

1946

Log of the U.S.S. Oglethorpe

United States Navy

Follow this and additional works at: http://digicom.bpl.lib.me.us/ww_reg_his

Recommended Citation

United States Navy, "Log of the U.S.S. Oglethorpe" (1946). *World War Regimental Histories*. 147.
http://digicom.bpl.lib.me.us/ww_reg_his/147

This Book is brought to you for free and open access by the World War Collections at Bangor Community: Digital Commons@bpl. It has been accepted for inclusion in World War Regimental Histories by an authorized administrator of Bangor Community: Digital Commons@bpl. For more information, please contact ccoombs@bpl.lib.me.us.

940
.545
T378-l



LOG

of the
U.S.S. OGLETHORPE

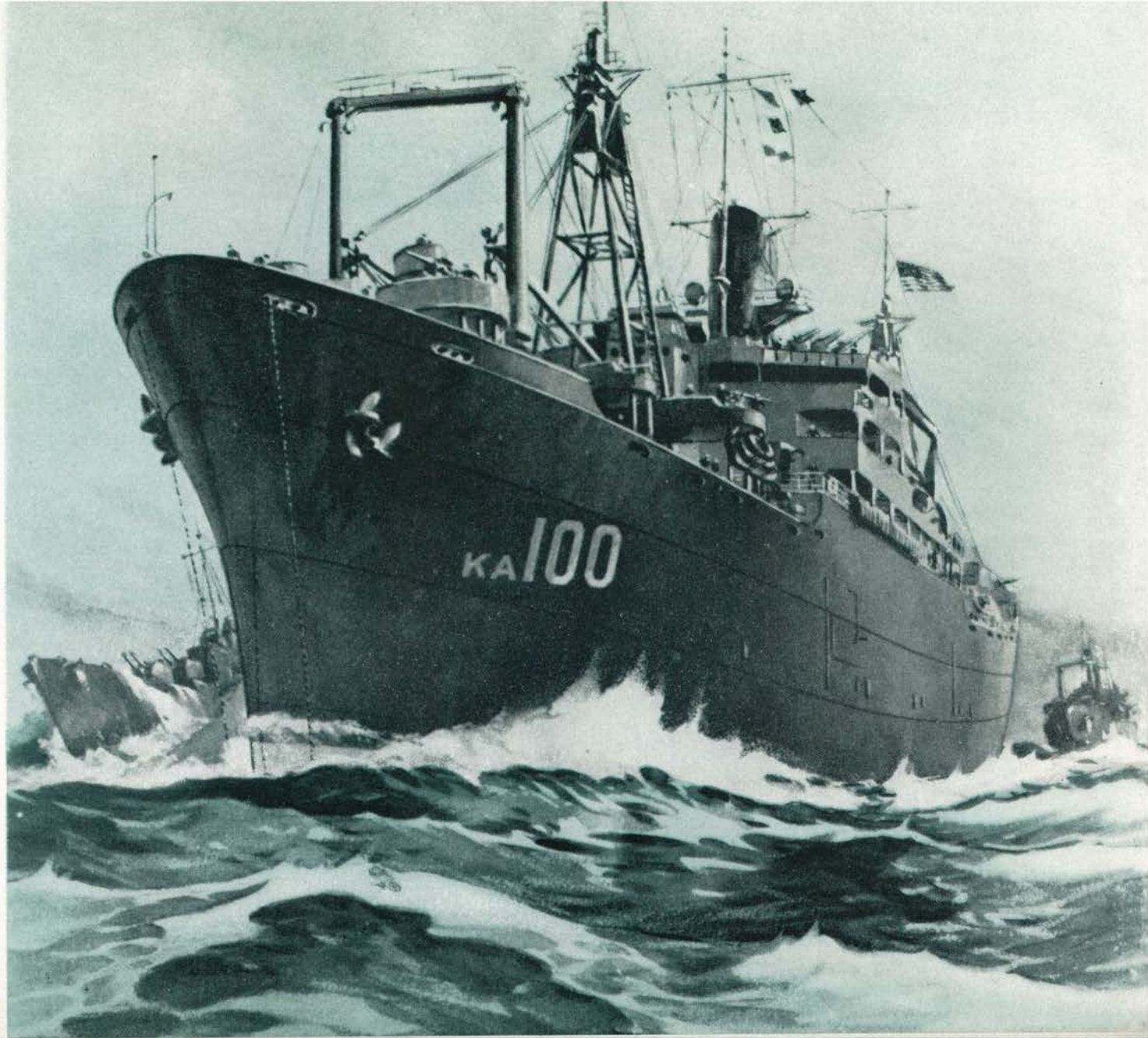

Log of the U.S.S. Oglethorpe



The U.S.S. OGLETHORPE (AKA-100), was built by the Federal Shipbuilding and Dry Dock Company, Kearny, New Jersey, for the U. S. Maritime Service, and converted to the U. S. Naval Service under current emergency war acts. The keel of the vessel was laid on December 26, 1944, and the ship was launched April 15, 1945. Mrs. Ellsworth Buck, wife of Representative Buck of New York, sponsored the ship at launching. The ship is named for Oglethorpe County, Georgia, which in turn, was named in honor of James Oglethorpe, founder of the State of Georgia. The vessel was completed on June 4, 1945, made its trial runs on 4 and 5 June, 1945, was accepted by the U. S. Navy on June 5, 1945, and commissioned for duty on June 6, 1945, at Pier "J", Berth 15, U. S. Navy Yard, Brooklyn, New York. The ship's company was on board at the time of commissioning.

Captain McKittrich, U. S. Navy, Captain of the Navy Yard, Brooklyn, New York, read the commis-

sioning directive and ordered the ship placed in full commission. Captain James C. Campbell, U. S. Naval Reserve, assumed command, with Lieutenant Commander Mark L. Gilbert, U. S. Naval Reserve, as Executive Officer. Mrs. Ellsworth Buck, the sponsor, was present. Lieutenant Joseph Leicht, U. S. Navy Retired, assumed the first watch as Officer-of-the-Deck. At the time of Commissioning, the following number of men and officers were attached to this vessel; Ship's Company: 25 Officers; 215 Enlisted Men. Boat Group: 11 Officers; 115 Enlisted Men.

Upon completion of post-commissioning alterations, this vessel participated in several short cruises and practice amphibious landings. The official shake-down of this vessel was completed on June 26, 1945. During these practice runs, the landing force equipment, including 15 LCVP's, 8 LCM's and 1 LCPL was received at Hampton Roads, Virginia. On July 4, 1945, the Oglethorpe reported for duty as a train-

ing ship at Newport, Rhode Island. From Newport, Rhode Island, the Oglethorpe reported to Norfolk, Virginia, on July 24, 1945, for cargo and "Anchor's Away" for overseas.

The Oglethorpe steamed down through the Caribbean, through the Panama Canal, and then organized into its first convoy on August 8, 1945, at the Pacific side of the Panama Canal; consisting of the AKA-95, AKA-100 and three Coast Guard maned friggets. During this voyage from Panama to the Hawaiian Islands, the official confirmation of the Japanese Surrender was received aboard at five-fifteen p. m. on August 15, 1945.

The Oglethorpe's maiden load of cargo was dispatched at Pearl Harbor, and from there, she moved over to Honolulu, where the second load was taken aboard. On September 22, 1945, while anchored at Honolulu, **Commander Mark L. Gilbert**, U. S. Naval Reserve, relieved Captain James C. Campbell, U. S. Naval Reserve, as Commanding Officer of this vessel.

The Oglethorpe steamed out of Honolulu on September 26, 1945, and her itinerary from this point is as follows: Kwajalein and Eniwetok, Marshall Islands; Guadalcanal, Solomon Islands; Noumea, New Caledonia; Nuku Fetau, Ellice Islands, and then arriving back at Honolulu on December 5, 1945.

On the above mentioned cruise, and on November 4, 1945, the Oglethorpe crossed the Equator, Latitude, 00-00, Longitude 163-28E. At this time, the (U. S. Navy), traditional initiation of the Domain of Neptunas Rex took place, with A. J. Swanstrom, CEM, as Ruler of the Raging Main and H. B. Adcock, CFS, U. S. Navy, as his Royal Scribe.

The Oglethorpe steamed out of Honolulu on December 12, 1945, and arrived in Seattle, Washington, on December 20, 1945. Several of the crew were transferred for discharge and the majority of those remaining were given a well deserved leave of absence, which made the long sought dream of Christmas at home a reality.

During the arrangement and publication of this book, the Oglethorpe was tied up in Seattle, Washington, undergoing repairs, alterations and dry docking facilities.

—Ted Thompson Y1c, USNR.



COMMANDER MARK L. GILBERT

DIVISIONS

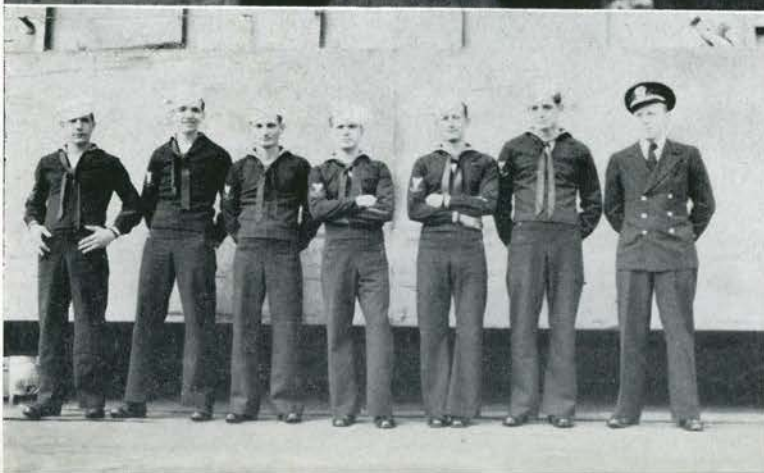
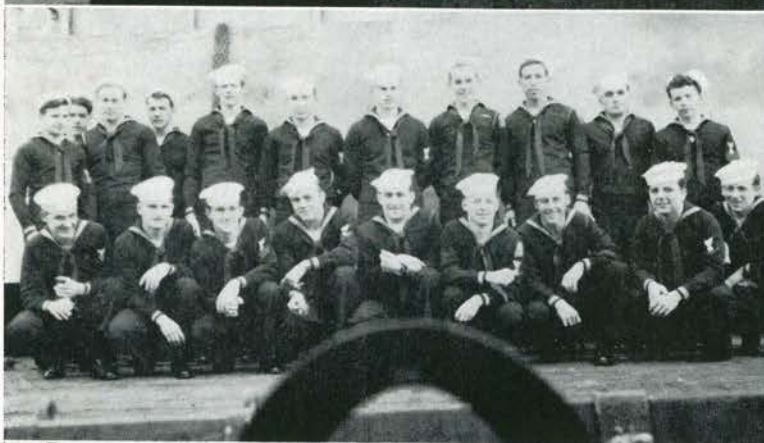



LIFE ABOARD

C. P. O.'s
Swap Sea
Stories



Lower Left:
Mind Your
Rudder Helmsman



Right:
Captain on the
Bridge

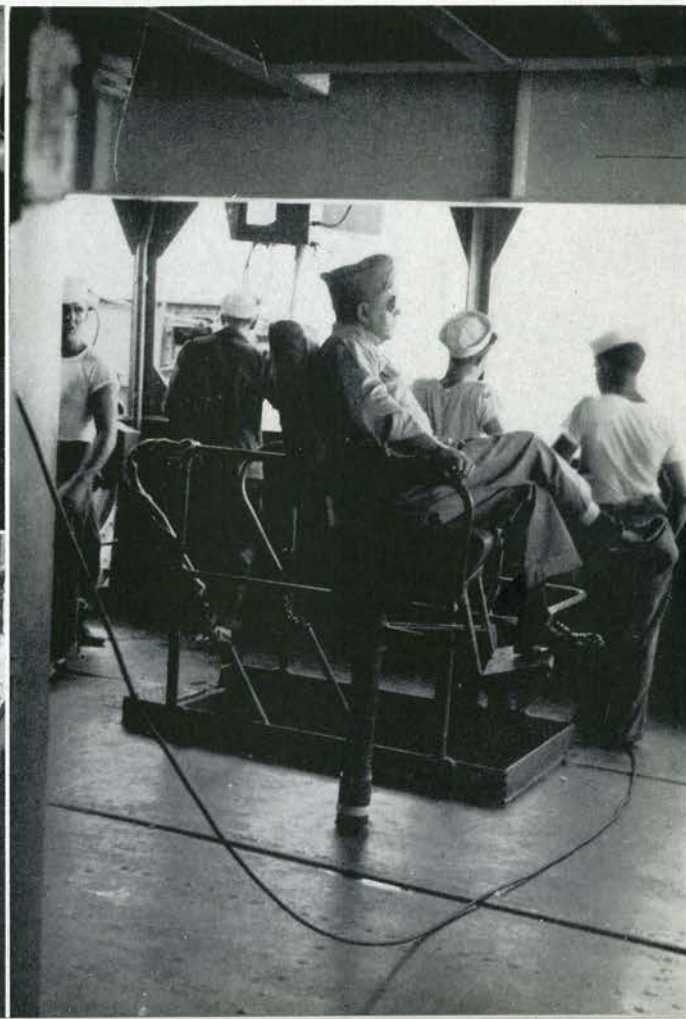

A Deckhand's
Day

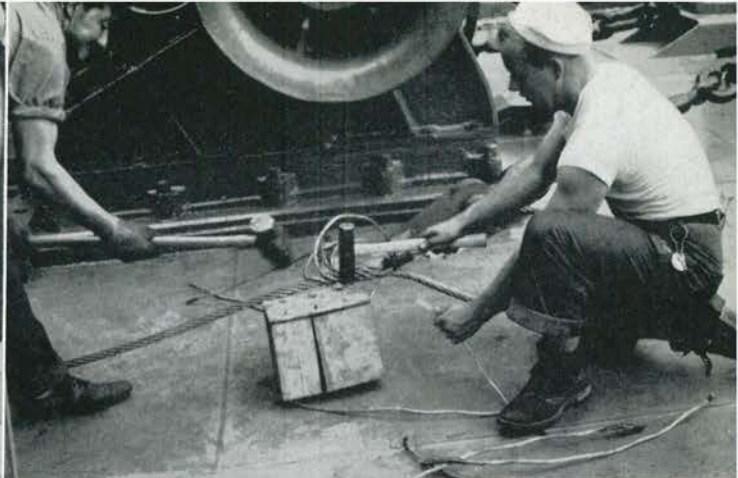

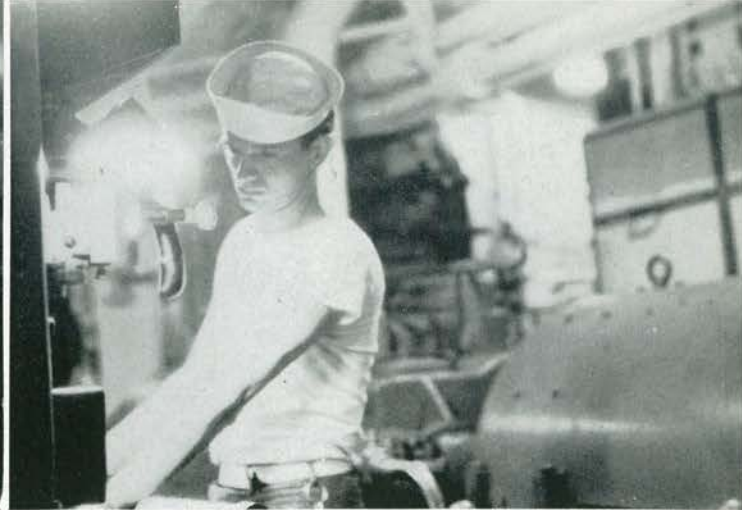
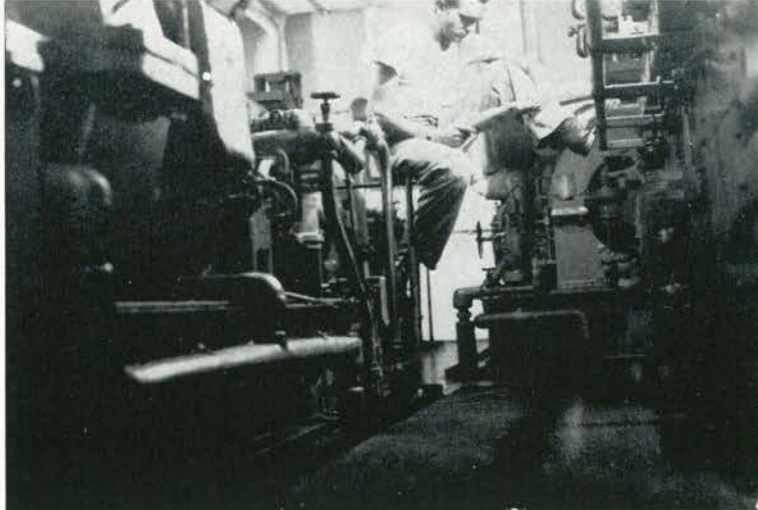

ENGINEERS

Those Who Serve
But Rarely See



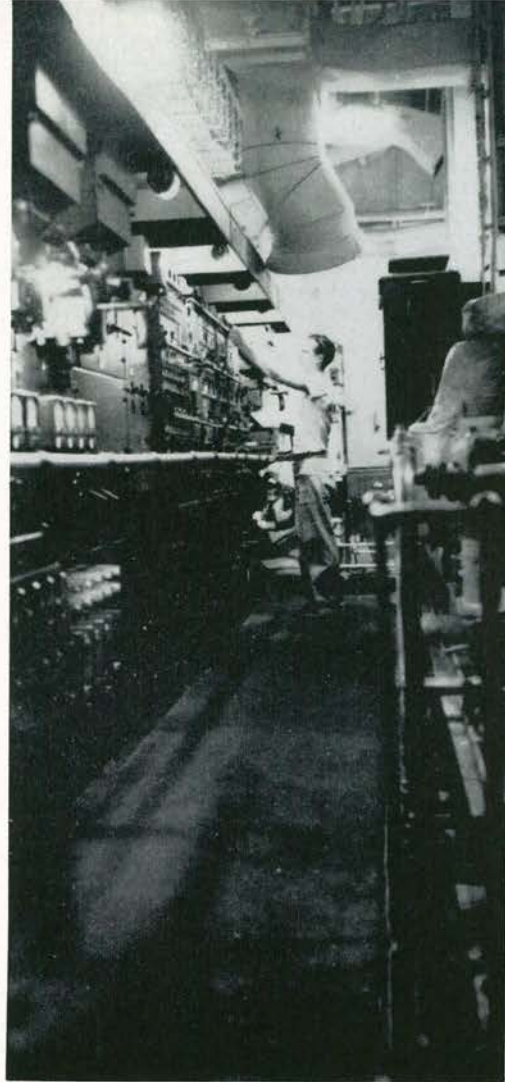

SHIPS COMPANY

ADAMS, John C., CM3c
 ADAMS, William M., Cox
 ALLDER, James R., ETM2c
 ANDERSON, Kenneth E., MoMM3c
 ANDRACHEK, George, S2c
 ARMSTRONG, Harold E., BM2c
 ASHWELL, Charlie T., Cox
 BALDWIN, James I., S1c
 BARBER, Thomas E., MM1c
 BARTELS, Donald D., FC3c
 BAUN, Richard A., S1c
 BENNETT, Charles A., RM3c
 BERGE, George R., BM2c
 BITNER, Clyde J., SK1c
 BLADORN, Alvin A., CMoMM
 BOSLER, Carl A., SF1c
 BOULE, Francis D., Cox
 BOWDEN, Kenneth J., CPhM
 BRASKO, Emil, MM3c
 BRIGHT, Millard K., S1c
 BROTHERS, Thomas L., SSML3c
 BRUNS, Howard J., CMM
 BUCKMILLER, Leo Ernest, MoMM3c
 BURGE, Ernest F., GM3c
 BUSS, Donald D., S1c
 HYRNES, John J., BM2c
 CARR, Vincent J., CMoMM
 CELLAMARE, Saverio J., S1c
 CHAMBERLAIN, Donald H., S2c
 CHESTER, John, CWT
 CHILDERS, Leland B., F1c

CHRISTENSON, Rudolph D., S2c
 COLEMAN, Byram Dixon, S1c
 COLLINS, William Victor, WT1c
 CONLEY, Joseph T., S1c
 CORBELL, Ernest R., F2c
 CRITES, Lyle P., S2c
 CROSBY, Eldon C., S2c
 CURL, John Edward, S1c
 DAUGHERTY, Charles E., S2c
 DELGUDICO, Thomas P., S1c
 DE NEGRE, Edward D., S1c
 DENONCOURT, Henry A., QM3c
 DE PAOLO, Gerard F., SK3c
 DOUGLAS, Rufus, StM1c
 DUDENHOEFER, Anthony W., CBM
 DUNCAN, Earl W., S1c
 EARLEY, Jack E., S1c
 EDWARDS, Harley, BM2c
 ENGLISH, James, CK2c
 ENGLISH, Leon J., SK2c
 FERN, Junior E., MoMM3c
 FIBIGER, Kurt, MoMM3c
 FRANKS, Wallace., WT2c
 FULTON, John H., S1c
 GARCIA, Anthony, EM3c
 GARCIA, Miguel A., F1c
 GIBBS, Henry B., M2c
 GIBESON, Robert B., CRM
 GOODSON, T. F., BM2c
 GORHAM, Wilfred P., Cox
 GRAHAM, John H., StM2c

GRANT, Daniel E., S1c
 GREENSTREET, Billy L., RdM3c
 GRIGGS, Frank, S1c
 GUILLORY, Henry, StM2c
 HABBE, Warren D., Cox
 HAGE, Warren S., BM2c
 HAGGART, Burns E., GM3c
 HARRIS, Jack K., GM3c
 HATCHER, Philip R., MM3c
 HAYES, Arlie G., MM3c
 HAZEL, William C., BM2c
 HEAID, Roy E., EM3c
 HEFTA, Donald L., S2c
 HEILLE, Ralph L., Cox
 HEINTZ, Edward A., MaM2c
 HELO, Samuel, SC3c
 HEMMINGSEN, Samuel W., MoMM1c
 HENDRIX, John E., S2c
 HERBST, Gordon J., S1c
 HERBST, Ronald W., S1c
 HERSHKOWITZ, George L., F1c
 MILLS, Victor, S2c
 HODGES, Arlis L., S2c
 HOLT, Vergil J., S1c
 HOPKINS, Howard D., WT1c
 HULL, Robert W., S2c
 HUNTON, William H., CY
 HURST, Carl C., SC3c
 HYATT, Donald R., S2c
 IRVING, Hubert, St3c
 ISITT, Ralph W., F1c

ISLEY, Kenneth H., CPhM
 JACKSON, Virgil E., S1c
 JACZYNSKI, Casimir S., SM3c
 JOHNSON, Alvie, S2c
 JOHNSON, Dale E., BM1c
 JOHNSON, Odell J., St1c
 JOHNSTON, Walter S., F1c
 JONES, George T.,
 JONES, William K., BM2c
 KARG, Walter S., Cox
 KEEN, Jack H., S1c
 KEISER, Paul J., GM3c
 KIBLER, Benjamin William, S2c
 KIGHT, Thomas D., S2c
 KOSTER, Ralph B., CMM
 KULIK, John J., BM2c
 KURISKI, Michael A., CM1c
 LAMBERTSON, William O., RdM3c
 LAMONT, Richard J., FC3c
 LARGESSE, Phillip V., RM3c
 LATORRE, Rocco, S1c
 LAVERY, James E., S2c
 LEATHERMAN, Lloyd R., S1c
 LEWITZ, Seelig C., Bkr3c
 LLOYD, Richard L., SM3c
 LUCAS, Daniel F., S1c
 LUCAS, William H., RM3c
 LUELLEN, Richard B., PhM2c
 LUPIEN, Robert H., GM2c
 MacNEAL, Samuel J., F2c
 MAHLER, Kenneth A., F1c

MAHONEY, Harold J., SSML3c
MAKOUJY, Tony G., S1c
MANESS, Quincy, Cox
MANNA, Domenick J., S2c
MARTHA, John J., S2c
MARTIN, Anthony, S1c
MARTIN, Bert E., S2c
MARTIN, Roger C., S2c
MARTIN, Tom, BM2c
MASON, Harold P., S1c
MATHIESON, Everett J.,
MATLOSZ, Frederick J., S2c
MATTEI, Anthony, S2c
MATTIE, Richard L., S2c
MATTISON, John G., Cox
MAYETTE, Raymond G., BM2c
McAVOY, William R., S1c
McCREERY, Robert H., S2c
McGARY, Robert C., S1c
McKENNA, Vincent R., CCS
McKENZIE, James J., SKV
McMAHON, Donald E., S2c
McMAHON, Gerald F., S2c
McMILLION, James W., S1c
McQUEEN, Paul, S2c
MEENAN, James F., Cox
MESSICK, Charles Joseph, S1c
MEYER, Orlando P., Cox
MILLER, Albert J., Cox
MILLER, Richard L., PhM3c
MILLER, William F., S1c
MILNE, Charles C., S1c
MONTGOMERY, Phillip G., S1c
MOORE, William E., S2c
MORRISON, Woodrow J., S2c
MURPHY, William J., SSML3c
MUSECH, John J., SC2c
NEFF, George H., S1c

NEVILLE, Durwood D., QM1c
NICHOLSON, Edward C., Cox
OKONKOWSKI, Walter Edward, Y3c
OSBORN, Kenneth E., EM2c
OSTERBERG, Myron L., Y3c
PAGE, Leonard J., S1c
PALLONETTI, Charles D., Cox
PARKS, Herman R., S1c
PARVIN, Harvey M., S1c
PAULSON, Harold P., MoMM1c
PEDERSON, Virgil N., Cox
PIERATT, James W., RdM3c
PIZZINI, Simon M., MoMM3c
PLANTE, Ernest J., EM3c
PORTSCHELLER, Joseph H., S2c
POST, James A., S1c
REENTS, Harold L., Cox
REID, James McGregor, S1c
RICE, James N., CBM
RIDER, Arthur C., WT2c
ROBESON, Andrew, ETM2c
ROBINSON, Albert L., S2c
ROBINSON, Gilbert E., Bkr3c
ROBINSON, Robert James, QM2c
ROBINSON, Vernon N., S1c
RODE, Harry P., S1c
ROGERS, Theodore, CSK
ROLEY, James L., S2c
ROSE, Nial E., S1c
ROSENTHAL, Abe, EM2c
SATHOFF, Dean L., F1c
SCHEUNEMANN, Burton C., F1c
SCHMIDT, John E., Cox
SCHRADER, Robert L., S1c
SCHWAED, Leopold J., EM3c
SCORSE, Edwin T., SK2c
SCOVISH, Stanley F., S1c
SEARS, Norman A., S2c

SEAT, Melvin J., S1c
SELLEY, Lewis M., MM3c
SHRADER, Robert J., F1c
SKOUG, Filmore C., MoMM3c
SMITH, Jean C., S2c
SMITH, Stephen F., S1c
SORENSEN, George Peter, MoMM2c
STAAT, Leo F., S2c
STANLEY, Lennie H., MM1c
STECKER, John M., EM3c
STEELY, Herman E., Cox
STEPHENSON, Glenn P., Cox
STEVENS, Robert O., Cox
STEWART, Don C., F1c
STOUTLAND, John O., BM2c
STROUD, Dennis D., CBM
TAYLOR, Gerald W., S2c
SULLIVAN, Charles E., SF1c
THOMAS, William E., RdM2c
THOMPSON, Carl H., BM1c
THOMPSON, Theodore, Y1c
THORNSTROM, Kenneth W., GM2c
THURBER, Hanford, MM2c
TILTON, Paul S., GM3c
TOLAN, Robert J., BM2c
TRASK, Arthur A., B3c
TROTТА, Carmen C., SSMT3c
TURNER, Henry F., MM2c
VAUGHAN, Johnny Y., MoMM3c
VINCE, Ernest, S2c
WALDSCHMIDT, Ralph A., SC2c
WALKER, Karl E., Cox
WARNER, Lyle K., Cox
WEAVER, Ralph E., S1c
WHITEHEAD, William D., S1c
WHITING, Russell C., AMM3c
WILDE, William G., S1c
WILLETTE, Willard R., GM1c

WILLIAMS, Malvern R., WT3c
WILLIAMS, Walter C., St3c
WINSLOW, Lynn E., S1c
WITHAM, Robert N., EM3c
WOLF, Edward M., MoMM1c
WOODS, Delmar L., Cox
WOODS, Donald E., F1c
WORTHMAN, Robert P., RM1c
YOHE, Bernard R., Cox
ZWIRBLIS, Walter, ETM2c

MEN TRANSFERRED—

ADAMS, James A., BM1c
 ADCOCK, Henry B., CSF
 ALFORD, John StM2c
 ALLAIN, Bertrand D., BM2c
 ALLBAUGH, Doyle H., CQM
 ALLEN, Edgar L., Y1c
 ARMSTRONG, R. B., S1c
 ARRINGTON, George H., GM3c
 ASHMORE, Nolan R., S1c
 AYERS, Curtis I., WT1c
 BAILEY, Edward, StM1c
 BAINES, Donald T., EM3c
 BAKER, Willie J., St3c
 BARBER, Babel L., S1c
 BARNETT, Eugene S., F1c
 BARR, Richard B., SC3c
 BEALE, James J., StM2c
 BECK, Barney T., MM3c
 BERG, George J., S1c
 BERNHARDT, Carl, MM2c
 BILLS, Garth A., RdM2c
 BLACK, Don A., SK1c
 BLACKWOOD, Richard R., S1c
 BOCHERT, Raymond L., MoMM3c
 BODE, Ralph L., S1c
 BOSWELL, James L., S1c
 BOURQUE, Paul L., S1c
 BRANDES, George C., S1c
 BRANNON, Albert L., S1c
 BROUGHMAN, Thomas C., S1c
 BROWN, William H., S2c
 BURKE, Joseph P., S1c
 BUTLER, Eugene E., S1c
 CAMFIELD, Thomas W., Y2c
 CAPOCCAIA, Leo R., Cox
 CHRISTMAS, Essel L., CM3c
 CHRISTOPHER, Ralph F., SF3c

CHROSTOWSKI, Raymond Z., S2c
 CLARK, Carl C., S1c
 CLAYTON, Walter L., MoMM3c
 COX, Walter E., GM3c
 CREECH, Thomas O., S1c
 CREST, Thomas H., S1c
 CROSBY, James C., S1c
 CRYDERMAN, Earl C., GM1c
 CULVER, Paul L., EM2c
 DANYLUCK, Alex J., S1c
 DAVIS, Anthony L., S1c
 DAVIS, Charles M., S1c
 De LUCA, Rocco J., S1c
 DOODY, Paul F., S1c
 DOTSON, Gerald W., BM2c
 DRYJA, Joseph S., F1c
 DUKE, Billie J., F1c
 EATON, John V., MoMM3c
 EDWARDS, William P., S1c
 EVERETT, Donald R., MM3c
 FELDMAN, Lewis A., SSMB2c
 FELDMEIER, Quentin R., MM1c
 FIGUEROA, James J., S1c
 FISHER, George H., MM2c
 FITCH, Herbert P., F1c
 FLURY, Alvin G., WT3c
 FORTIN, Marcel A., Cox
 FREDERICK, Casper, SM3c
 FREEMAN, Burton M., S1c
 GARRISON, Wellington E., SM3c
 GETTIER, James K., SK2c
 GIERTZ, Donald V., F1c
 GILMORE, Bart F., Y2c
 GOLDEN, Joseph F., Bkr1c
 GOLDEN, John P., BM2c
 GORGES, Frederick, Cox
 GRASS, Raymond E., S1c
 GREEN, Irving D., CMM

GRIGGS, Frank, S2c
 GRIGGS, Frank, S1c
 CRONWALL, Gerald H., SM1c
 GUILLORY, Henry, StM2c
 HADDAWAY, Donald, S1c
 HAFTEL, Raymond, SM3c
 HANNAH, William M., CWT
 HANNER, Adrian W., S1c
 HANSEN, Leon T., RT2c
 HARDIE, Lloyd H., RdM2c
 HARGIS, Edward E., CRM
 HARRIS, Earl M., S1c
 HARRIS, Frederick M., S2c
 HARTMAN, Earl R., S1c
 HATHCOCK, Dallas M., BM2c
 HAVY, Joseph, S1c
 HELMING, Richard C., S1c
 HELMS, Oliver F., S2c
 HENDERSON, Hubert C., S1c
 HIRCH, Lee A., HA1c
 HOERRES, Donald H., S1c
 HURD, Ford B., MM1c
 JENKINS, Robert D., GM2c
 JENTS, Charles, S1c
 JINKS, Henry P., RM3c
 JIRON, Celedon G., Cox
 JOHNSON, Charles B., F1c
 JOHNSON, Henry W., S1c
 JOHNSON, Joseph L., CM1c
 JONES, Blane E., S1c
 KELLY, Edward H., S1c
 KERSHAW, Robert N., SK3c
 KERSKI, Frank C., CCS
 KING, James, StM2c
 KLOSINSKI, Andrew L., QM1c
 KOWALSKE, William F., F1c
 LAMBOS, Nickey E., S2c
 LATZ, William F., MM2c

LAVENDER, Robert H., MoMM1c
 LAVIGNA, Theodore V., RM2c
 LAWRENCE, Herbert, SM2c
 LAWSON, Robert E., F1c
 LEE, John J., S1c
 LEES, Samuel Victor, MoMM1c
 LEWIS, William E., F1c
 LOCKWOOD, Russell M., MM3c
 LOGUE, Arthur H., S2c
 LUBA, Peter T., S1c
 LYDAY, James A., EM2c
 LYTCHFIELD, Lester A., EM2c
 MAACK, Gustav E., MoMM3c
 MALCOLM, Alexander R., S2c
 MARTIN, Doley V., SM1c
 MARTORELLI, Leonida, S1c
 MASSEY, Marion F., RdM1c
 MASTERS, William F., S2c
 MAXWELL, James O., EM2c
 MAZOFF, Michael, GM2c
 McCARTHY, Robert F., S1c
 McCOLLOM, Wayne T., S2c
 McDOWELL, Lester V., SF2c
 McKELVEY, Charles E., SoM2c
 MEDLEY, Roberts H., Cox
 MELICHAR, John M., GM2c
 MEMMO, James A., S2c
 MEYER, George D., S1c
 MEYER, Richard T., S1c
 MIKULSKI, Albie A., S2c
 MILASZEWSKI, Frank, Bkr3c
 MISULIS, Anthony H., S2c
 MORRE, Calvin J., StM1c
 MYERS, Billy F., WT2c
 NAJAR, Raymond L., S1c
 NASO, Carmelo, S1c
 NEESON, Robert L., FC3c
 NEGRON, Conrad, S2c

NEWSCHAFER, Jack R., MM3c
OLSON, David R., RdM2c
O'NEILL, Bryan J., S1c
PAOLI, Arnold, S2c
PATRICK, Kenneth A., Bkr1c
PATTISON, Warren J., S1c
PATTON, Donald R., S1c
PEACOCK, Gafford L., BM1c
PERKINS, Sherman, S1c
PETERSON, Earnest E., S1c
PICARDI, Joseph J., MM2c
POLEGE, Luther A., GM2c
POTTER, Gordon J., S2c
POWELL, Bernard, Ck3c
PRESTON, Gordon T., EM2c
PRINGLE, Alwyn T., PhM1c
PRUITT, Herman D., S1c
PUTNAM, David N., FC3c
RASMUSSEN, Vincent H., CY
REID, Clifford E., SoM2c
REID, Jack M., BM2c
RHODES, James W., Cox
ROBERTI, Louis, S1c
ROGERS, Clifford L., StM1c

ROGERS, John H., BM2c
ROGERSON, Robert E., S2c
RONEY, James E., SK3c
ROSSER, Jesse L., S1c
ROYAL, Herbert A., S1c
ROZLER, William M., StM1c
RUGE, Louis E., S1c
SAGRAVES, Robert O., S1c
SALLEE, Robert E., MoMM3c
SALTZGABER, Richard E., MoMM2c
SAVAGE, Lucian M., F1c
SCHULTZ, John W., WT2c
SCOTT, Charles R., SF1c
SEAL, Lauton E., F2c
SENKBELL, Robert E., CSK
SHACKELFORD, George A., S2c
SHAFFER, Elmer B., GM3c
SHAPPELL, Arthur D., EM2c
SHIREMAN, Junior R., S1c
SIENKO, John A., WT3c
SIMONTON, Robert H., S1c
SKALSKY, John, SF1c
SLAUGHTER, Joseph E., SK2c
SMITH, Joseph R., SK3c

SMITHEY, Gurney C., S2c
SNYDER, Nelson E., F1c
SONGER, William B., F1c
STANGROOM, Rupert E., S1c
STILL, William R., S1c
STUCK, Lester Elwood, EM1c
SUMMERS, David F., CBM
SWANSTROM, Alvin J., CEM
THROCKMORTON, Spencer S., S1c
TOMECESEK, Andrew, S1c
TAYLOR, Clyde Clifton, MM2c
TEAGUE, Doran, PhM1c
THACKER, Ray C., RM3c
THOMAS, Robert G., Cox
TORPEY, John J., RM3c
TRIMBLE, Bill E., RM2c
TRITT, David S., S1c
ULLRICH, Albert P., SM3c
UTT, Howard R., CSM
VAN DEN BERGE, Richard A., CGM
VASTERLING, Urban A., S1c
VEGA, John W., F2c
VERNON, Ernest C., S1c
VEZINAT, Pershing J., CPhM

WAGMAN, Louis, GM1c
WARD, Joseph C., S2c
WARDEN, Jack Allen, SKD1c
WATKINS, James E., S1c
WATKINS, Matt, S2c
WATTS, Leon, S1c
WEAVER, James A., GM3c
WESLEY, Charles, S1c
WEST, William L., S2c
WHETSTONE, Roy F., Cox
WHITE, Norman, S1c
WHITEFORD, Gerald A., S1c
WHITT, Clifford F., S2c
WIGGINS, Marion L., CMM
WIGGS, James L., StM2c
WILLS, Murray S., WT3c
WILSON, Leon M., S2c
WOLFE, John C., S1c
WOOD, William H., SC2c
WORMSBAKER, Clarence D., F1c
WORNAT, Roy L., MoMM3c
WRIGHT, Paulus W., GM3c
YOST, Leonard P., F1c
ZAN, Andrew, MM1c

STORM AT SEA

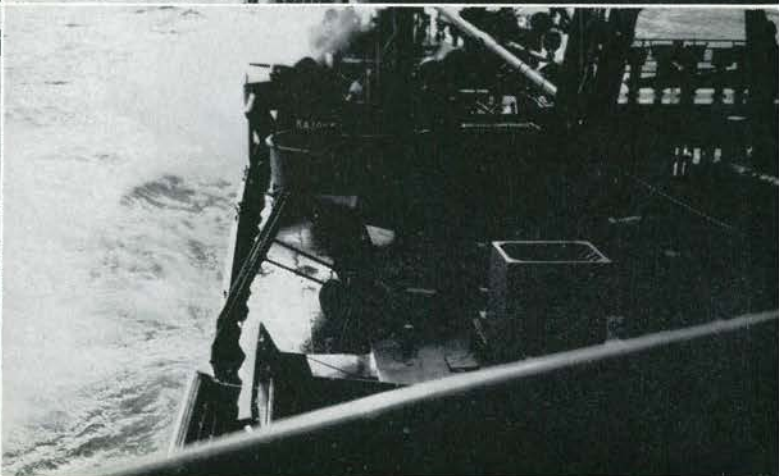
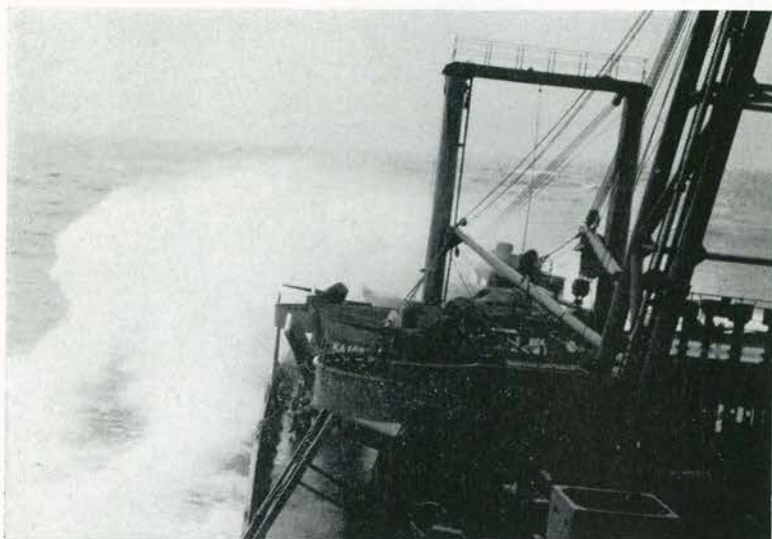

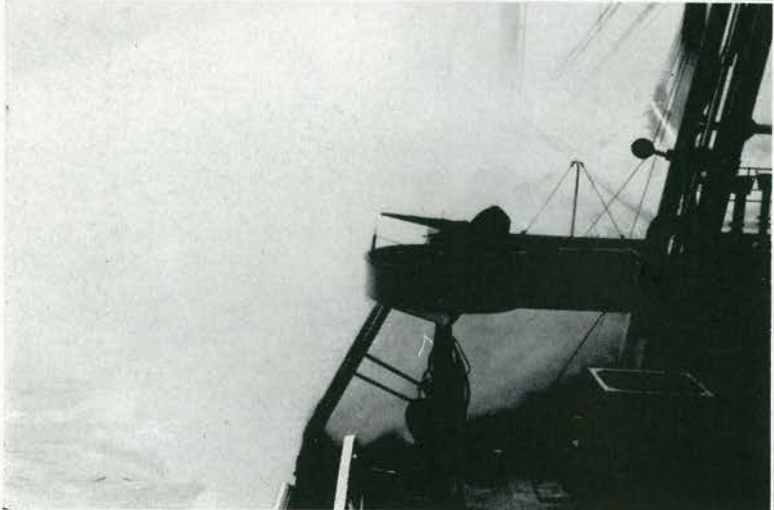

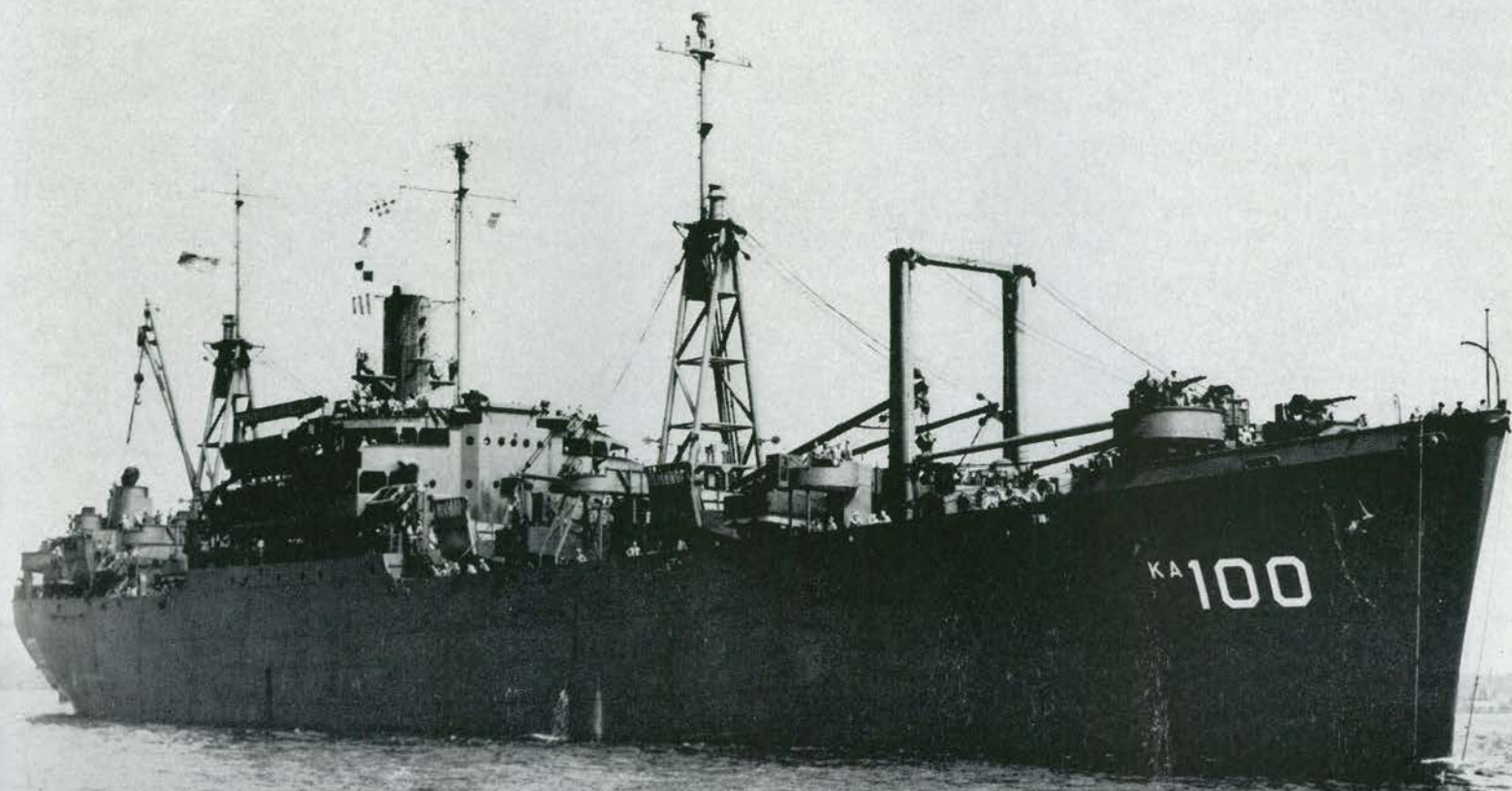

REFUELING



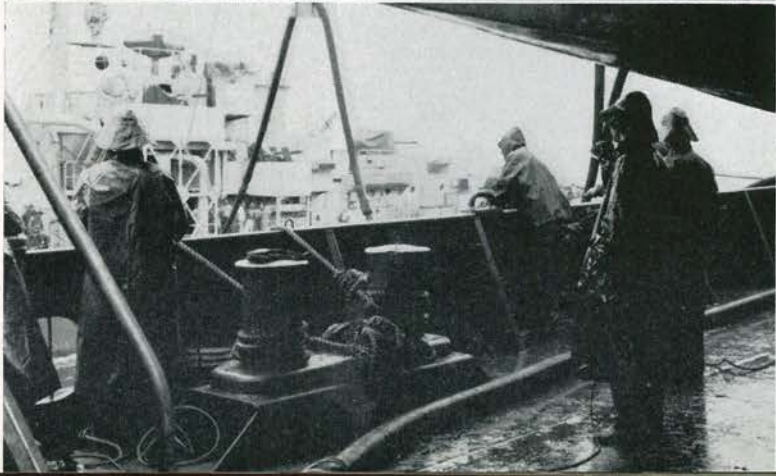

RANDOM SHOTS

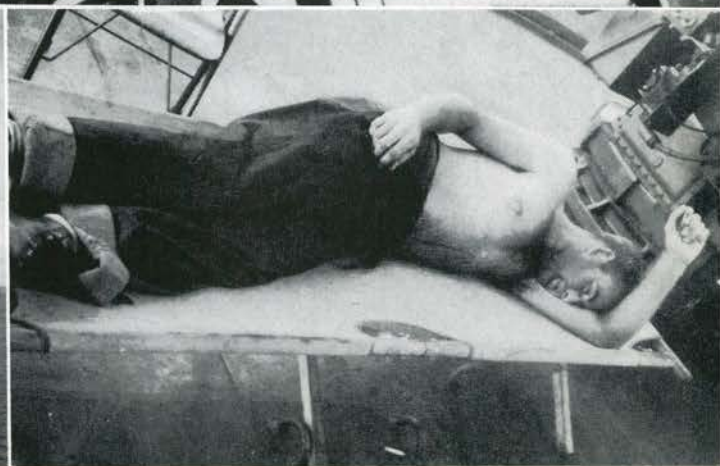
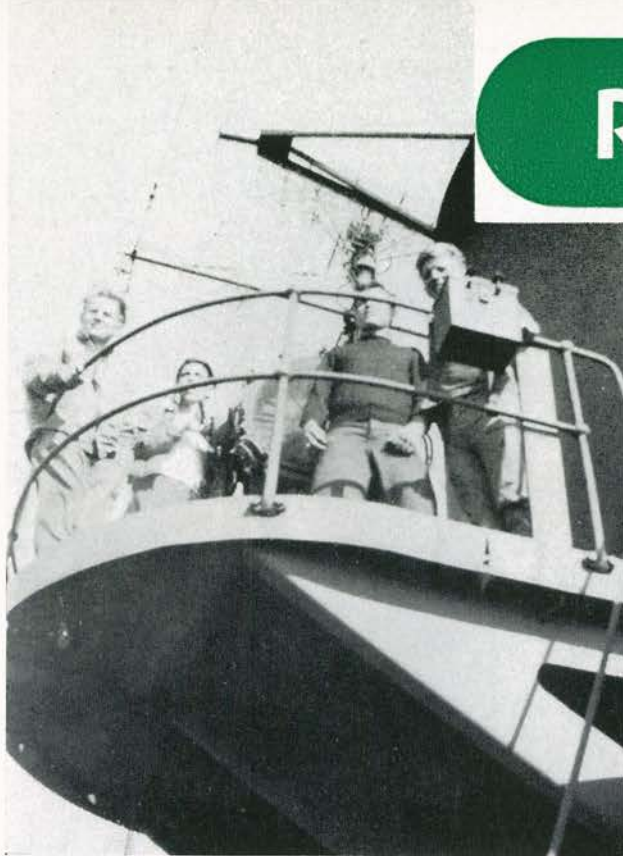





CROSSING THE LINE

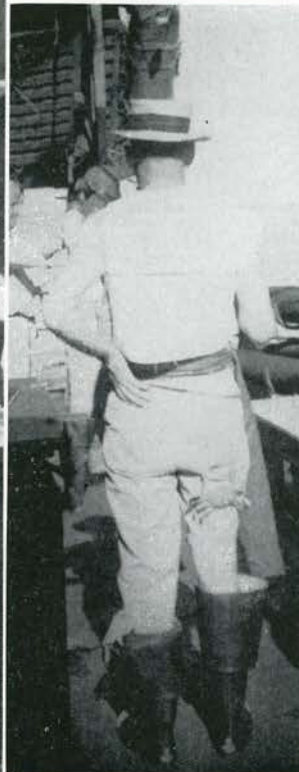





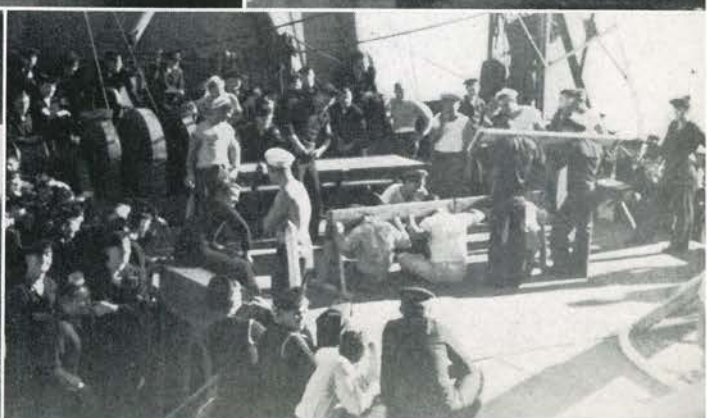
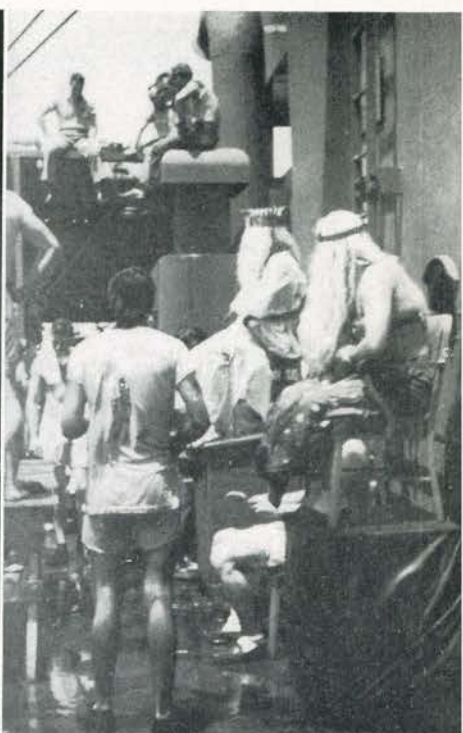
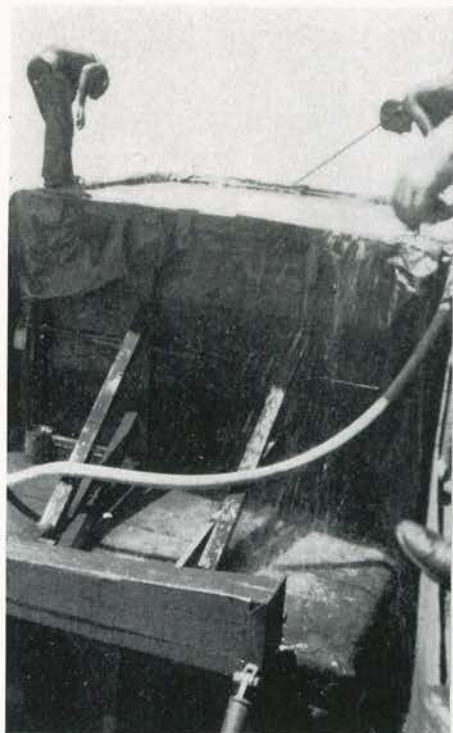

TRAVEL

- 1—KINUGAWA
Maru at
Kokumbana Beach
Guadalcanal
- 2—Bum Boats
- 3—Beached Ship
- 4—Hawaiian Liberty
- 5—Lingayen Gulf
- 6—University of
Hawaii
- 7—Bum Boat off
Philippines
- 8—Honolulu

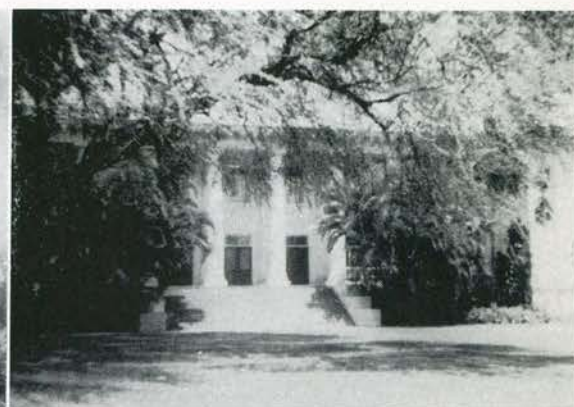

1—KINUGAWA
MARU



2—"Bum Boat—
Lingayen Gulf",
Sept., 1945



3—Diamond Head



4—Hawaii

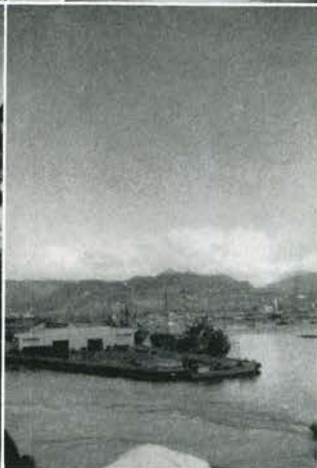

5—Hawaii



6—Hawaii



7—Waikiki Beach,
Moana Hotel,
Royal Hawaiian
Hotel



8—Diamond Head
from Waikiki
Beach, Honolulu,
August, 1945



9—Library, Univer-
sity of Hawaii,
August, 1945

10—University
of Hawaii



