

1949

Maine Invites You: 15th Edition [1949]

Maine Publicity Bureau

Follow this and additional works at: https://digicom.bpl.lib.me.us/books_pubs

Recommended Citation

Maine Publicity Bureau, "Maine Invites You: 15th Edition [1949]" (1949). *Books and Publications*. 146.
https://digicom.bpl.lib.me.us/books_pubs/146

This Book is brought to you for free and open access by the Special Collections at Bangor Community: Digital Commons@bpl. It has been accepted for inclusion in Books and Publications by an authorized administrator of Bangor Community: Digital Commons@bpl. For more information, please contact ccoombs@bpl.lib.me.us.

MAINE

invites

YOU

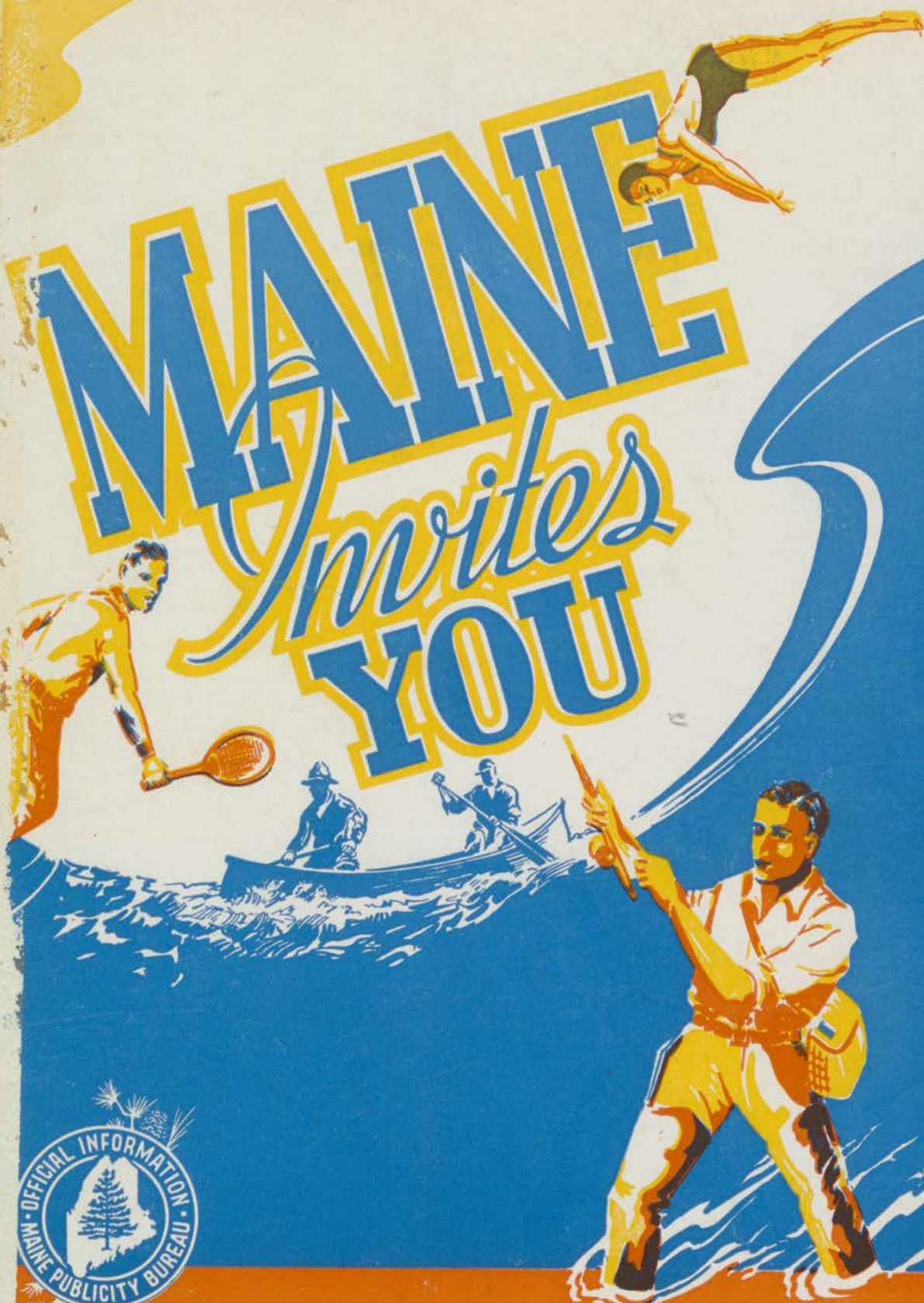

His Excellency
FREDERICK G. PAYNE
GOVERNOR OF MAINE



STATE OF MAINE
OFFICE OF THE GOVERNOR
AUGUSTA

FREDERICK G. PAYNE
GOVERNOR

Dear Vacationists:

Maine extends a sincere invitation to share its vacation facilities during the coming season,- and for many seasons to come!

Whether you like rugged mountains, quiet, secluded lakes, the more boisterous seashore, verdant farmlands, or shady forest paths,- Maine is ready to share them with you.

Maine's facilities are being improved. The new Kittery-Portland highway gives fast ingress to the Pine Tree State, while the more leisurely "shore route" draws added thousands each year to view the rolling sand beaches, with far-flung vistas of ocean spotted with dazzling white sails and trailing smoke plumes.

Camp sites are being improved. Golf courses amid unexcelled scenery are in top condition. Riding schools and livery stables provide safe and gentle mounts for canters on secluded trails.

Modern hotels, with excellent cuisines, overlook lakes or seashore, with incomparable natural attractions, beckon you.

Sporting camps de-luxe or rustic log lodges are ready for your pleasure and happiness.

Best of all, Maine's traditional hospitality will be expended freely in making you feel at home in this Land of Remembered Vacations.

I urge you to come to Maine - come early and stay late! Every season is Vacation Time in Maine.

Sincerely yours,

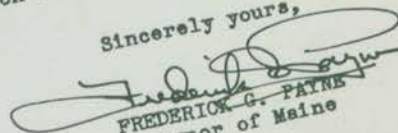
FREDERICK G. PAYNE
Governor of Maine



Maine

invites
YOU

BANGOR
PUBLIC
LIBRARY
BANGOR, ME.

PUBLISHED BY THE MAINE PUBLICITY BUREAU • PORTLAND, MAINE

FIFTEENTH EDITION

COUNTY INDEX MAP

N

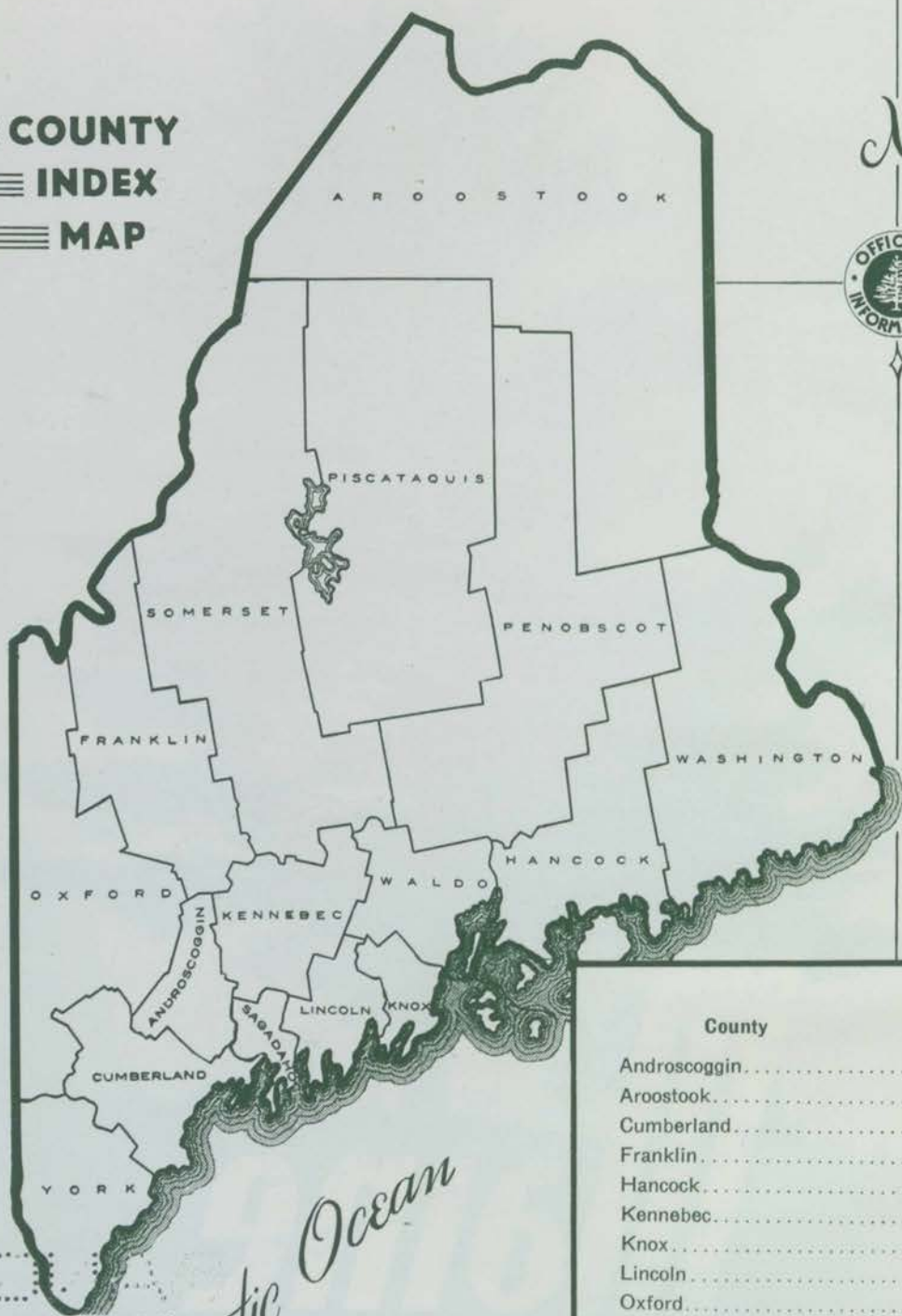

Atlantic Ocean

County	Pages
Androscoggin.....	71- 73
Aroostook.....	114-116
Cumberland.....	27- 42
Franklin.....	50- 57
Hancock.....	99-104
Kennebec.....	74- 81
Knox.....	92- 95
Lincoln.....	85- 91
Oxford.....	43- 49
Penobscot.....	109-113
Piscataquis.....	66- 70
Sagadahoc.....	82- 84
Somerset.....	58- 65
Waldo.....	96- 98
Washington.....	105-108
York.....	10- 26



MAINE

Invites You



THIS FIFTEENTH edition of MAINE INVITES YOU is designed to help you plan for that glorious vacation which only the great Pine Tree State can offer.

Between the covers of this booklet an endless variety of information has been arranged for the sole purpose of introducing you to Maine's limitless VACATIONLAND possibilities.

By word and picture we hope to convey some idea of the way Nature has showered her greatest blessings on Maine—silent, mysterious forests, the beauty of lakes and hills, the music of streams, the sweep of great rivers, the majesty of a rock-bound coast and sea-girt isles.

That's why it's such a pleasure to send you this copy of MAINE INVITES YOU—to assist you in planning for maximum enjoyment during your visit to Maine.

A county index map on the opposite page and a complete index of advertisers at the back of the book will help you to locate the place that may interest you. Handy inquiry cards also are included for your convenience in requesting more specific information or reservations from advertisers.

We'll appreciate your mentioning MAINE INVITES YOU when corresponding or conversing with those who have participated in making this book possible. This Bureau is at your service at all times to help you plan for the happiest vacation possible.

STATE OF MAINE PUBLICITY BUREAU

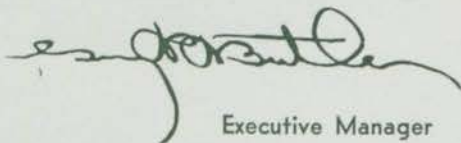

Executive Manager





Maine Invites You

When in **MAINE**

do as you always do!

Follow your favorite

NBC

radio programs over

WCSH ~ PORTLAND

WRDO ~ AUGUSTA

WLBZ ~ BANGOR

WLBZ ★ 620 on dial

WRDO ★ 1400 on dial

WCSH ★ 970 on dial

Member Stations of
Maine Broadcasting System



Photo Courtesy MAINE DEVELOPMENT COMMISSION



RIDE THE MAINE TURNPIKE

America's newest modern express highway, designed for greater safety and comfort, will add untold enjoyment to your trip, in relaxed motoring through restful scenic beauty.

This express toll highway from the New Hampshire Interstate Bridge straight north for forty-five miles to Portland, Maine, has four traffic lanes, a center parkway, safety shoulders ten feet wide, and bypasses all the busy and congested traffic. No interruptions—just safe, even, relaxed driving that will add rest and comfort to your vacation or business travel.

Restaurant and service station facilities at the KENNEBUNK MIDWAY provide convenient 24 hour service. Esso Service cars are always available for emergency road calls. The Howard Johnson Restaurant and Lunch Bar, located here, offers modern dining accommodations. A pedestrian tunnel connects Midway buildings on both sides of the turnpike.

Maine Turnpike Authority

← Safe, easy turnoffs at points most convenient for you.

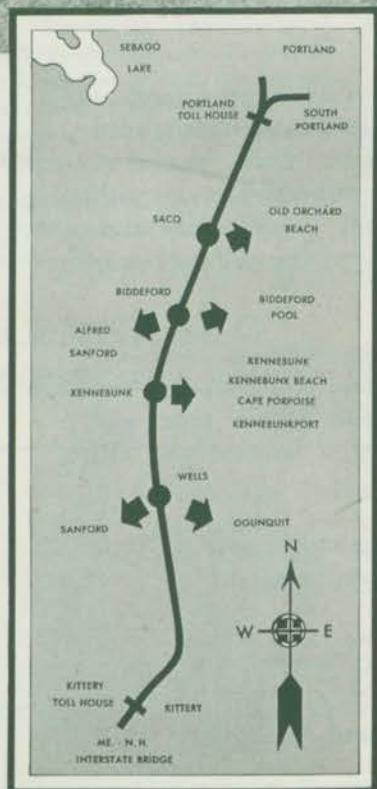



Maine Invites You

Hosts to the Nation



Maine Hospitality

... enriched by its centuries-old tradition in the Pine Tree State, is ever finding new and thrilling expression in the friendliness and cordiality of your Maine Host.

All Maine hotel and sporting camp operators again invite you to a new experience in delightful living. In this great Northeastern State, blessed so abundantly by Nature, they will provide you with comforts and accommodations to suit every conceivable vacation requirement of yourself and your family.

In this magnificent playground of seacoast, forests, lakes, mountains and countryside—uncrowded and unspoiled—your Maine Host will help you and yours to enjoy a vacation you will remember always.

Maine is yours—for the grandest time of your life. Your Maine Hosts invite you.

MAINE HOTEL ASSOCIATION

Headquarters: 1 St. John Street, Portland, Maine



YOUR VACATION BEGINS

**The Minute You Leave Home -- When
You Travel Relaxed by Fast,
Dependable Trains and Buses**



The STATE OF MAINE

OVER NIGHT—EVERY NIGHT
BETWEEN . . .

NEW YORK and PORTLAND
Serving the famous seashore resorts
at: Kennebunk, (Kennebunkport),
Wells Beach, Ogunquit, Old Orchard
Beach, Biddeford Pool, and Scarboro
Beach with connecting bus and trains
beyond Portland to and from all
Maine points.

- SLEEPING CARS AND BUFFET
LOUNGE, also COACHES.

The BAR HARBOR

3 TRIPS EACH WEEK IN EACH
DIRECTION BETWEEN . . .

Washington, Baltimore, Philadelphia,
New York, (Penn. Sta.), Portland,
Winthrop, Belgrade Lakes, Waterville,
Bangor, Ellsworth (Bar Harbor),
Rockland branch points.

- OVERNIGHT SLEEPING CARS
also DINNING CAR SERVICE

The DOWN EASTER

POPULAR WEEK END OVER NIGHT
SLEEPING CAR TRAIN
BETWEEN . . .

New York and Waterville (Portland—
Poland Spring—Winthrop—Belgrade
Lakes), Rockland branch points.



The EAST WIND

DELUXE AIR-CONDITIONED
TRAIN EVERY DAY
BETWEEN . . .

New York (Penn. Station) and Old
Orchard Beach and Portland (with
connections for almost all Maine
points.

DELUXE COACHES
PARLOR CAR
DINING CAR

This crack-daytime train gives you a
scenic ride through 5 states in day-
light.

ALSO THREE DELUXE FAST TRAINS FROM BOSTON

KENNEBEC

FLYING YANKEE

PINE TREE

EQUIPPED WITH \$2,000,000 WORTH OF SUPER-DELUXE COACHES AND RESTAURANT-LOUNGE
CARS, PROVIDING LUXURY TRAVEL AT COACH FARES.

Direct from Boston—Latest type Air Conditioned Buses with greater riding
pleasure and new luxury reclining seats. Insist that your ticket reads via Boston
and Maine Bus Lines from BOSTON and via Maine Central Bus Lines from
PORTLAND. It's a scenic way to go direct to Maine resorts.

BOSTON & MAINE
BUS LINES

MAINE CENTRAL
BUS LINES

FOR COMPLETE SCHEDULES AND FARES—WRITE C. F. PALMER, PASSENGER TRAFFIC MANAGER, NORTH STATION,
BOSTON (14), MASS.



Maine Invites You

WANT TO—

TEMPT A TROUT?



BAG A BUCK?



JUST PLAIN "UNLAX"?



Then Maine's the place to go...

and the Yankee Fleet's
the way to go there!

Maine has a lot of everything that builds up to a memorable vacation. And to make the most of your Maine vacation—fly there with the Yankee Fleet!

You get there faster when you fly! You can be out on the beach or the golf course—off in the woods and down by the streams—hours ahead. And you get there fresher as well as faster. The comfort and hospitality of the friendly Yankee Fleet keep you in a vacation frame of mind.

Northeast Airlines offers regularly scheduled flights to all the key points in Maine:

Portland, Auburn-Lewiston, Augusta, Waterville, Bangor, Houlton and Presque Isle may be reached any day in the year by the dependable Yankee Fleet.

Enjoy a Maine vacation this year—and enjoy more of it—by flying the Yankee Fleet. For information, call your travel agent or write to Northeast Airlines, Logan Airport, Boston, Mass.



SAVE ON LOW FAMILY FARES!*

When you buy one full fare ticket, any and all members of your immediate family—including your wife (or husband) and children 21 and under—pay only ½ fare. Infants fly free.

*In effect between midnight Mondays and midnight Thursdays

NORTHEAST AIRLINES

"The Yankee Fleet"

In writing to advertisers, please mention "Maine Invites You"

Maine Invites You



*FOLLOW
TO MAINE'S OCEAN
PLAYGROUND*



The Southern Maine Route 1 Association invites you *to bear right at Maine Publicity Bureau Bldg.

YORK COUNTY

Maine Invites You

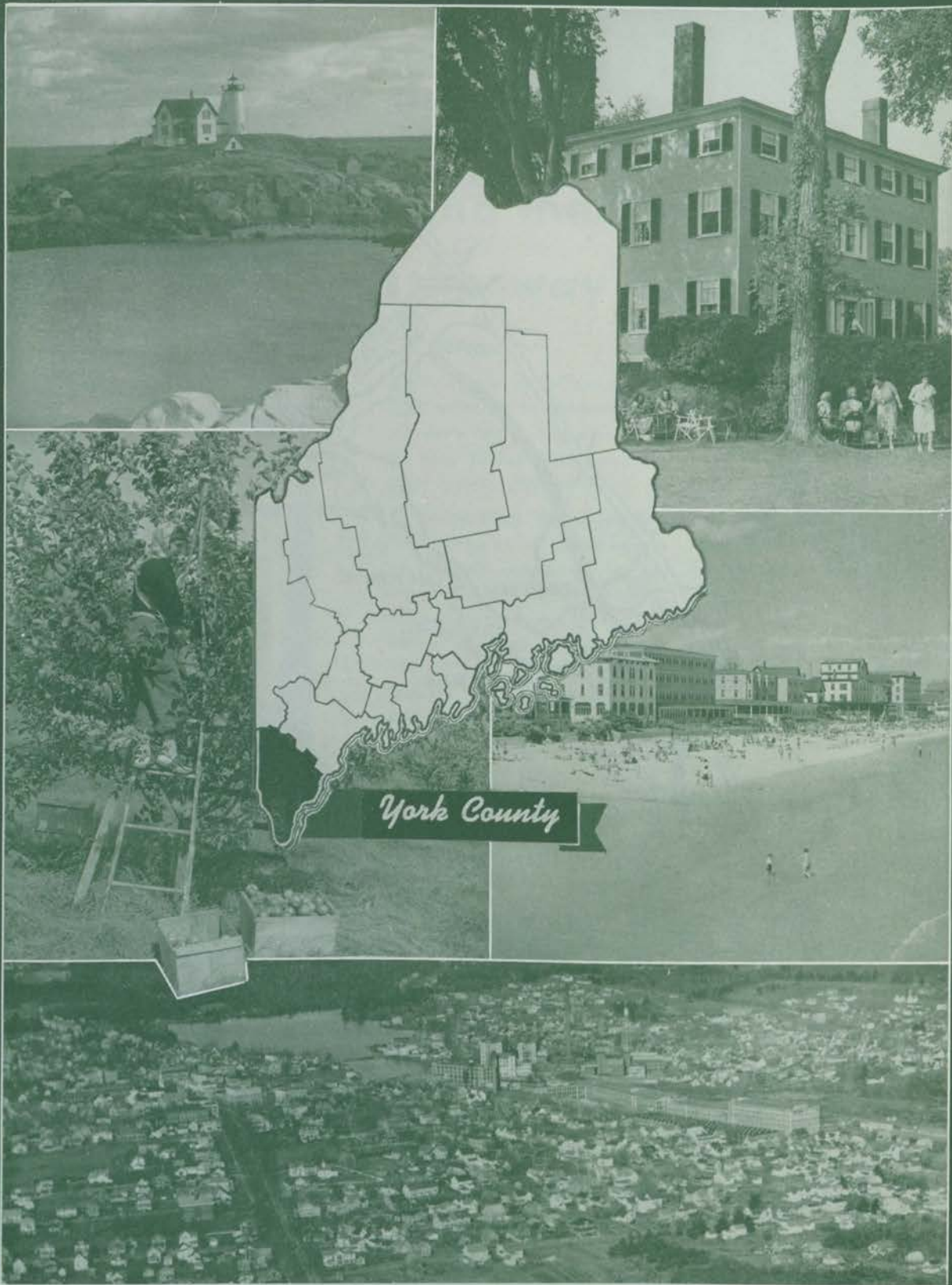



York County

"Maine in a nutshell"—that's how a Maine visitor once described York County. For here in this "southern gateway to Maine" the State's travelling guest finds every form of natural advantage for vacationing, from world-famous beaches of sparkling white sand, from lakes and hills and streams to quaint, historic hideaways of inland country and shore where for more than 300 years people have found relaxation and peace.

To 80 per cent of Maine's vacationers, the wonders of the State begin to unfold in York County. At Kittery, only 50 miles north of Boston, at Eliot, the Berwicks, and Lebanon, the main traffic arteries enter the State from the South.

Along the shore travel line from Kittery, site of the so-called "Portsmouth" Navy Yard, one comes to the historic and beautiful town of York, with its neat sand beaches, spectacular cliffs and quiet rural hamlets, favorite havens of writers, artists and tourists. York Village, York Harbor and York Beach all are strung out like pearls along a branch of Route 1A. The first chartered city in America, York was a popular summer playground for the Indians before it became a Royal Colony in 1641.

Ogunquit, locale of one of America's great summer theatre activities and a world-famous art colony, is an Indian name meaning "Beautiful Place by the Sea." Its beach, together with the beautiful strip of sand at Wells Beach, annually draws thousands of vacationers and summer colonists, to their dreamy quiet shores.

A few miles further north along the coast is Kennebunk Beach and Kennebunkport, where Kenneth Roberts and other famous authors and artists have their summer homes. Both places are on the shore side of the Town of Kennebunk, whose up-to-date business district and charming residential section retain so much of the Early American atmosphere and tradition. Cape Porpoise, a famous fishing village a few miles north of Kennebunkport, was the scene of one of Maine's outstanding Revolutionary War engagements. Beachwood is one of the town's popular resort colonies.

Fortune's Rock and Biddeford Pool are on the ocean side of Biddeford, largest city and metropolis of York County situated at the mouth of the mighty Saco River. Biddeford is the site of the famous Pepperell Mills, home of Lady Pepperell sheets and other Pepperell fabrics known throughout the world. It is also the hub of road traffic for northeastern York County, leading inland to the hill and lake sections and shoreward to Bay View, Ocean Park and Old Orchard Beach.

Old Orchard Beach is a five-mile stretch of gently sloping white sand beach from four to seven hundred feet wide. It is almost flat, with remarkably warm water for ocean bathing. It has more than 100 hotels, scores of rooming houses and restaurants and a world-famous amusement center. In the pioneering days of aviation, its hard-packed sand at low tide was used for take-offs on transatlantic flights.

(Continued on Page 13)



THE Emerson and Cottages

■ YORK HARBOR, MAINE

Marshall House Management

Open June to late September

Equipped with Automatic Fire Sprinklers
Steam heated throughout
Elevator

In a private park, shaded by beautiful trees
yet near bathing beach, ocean and river

Golf privileges at York Country Club
which has an 18 hole course.
12 Tennis Courts



The Marshall House

YORK HARBOR • MAINE

Large Summer Resort Hotel of Brick, Cement, Fireproof Construction. Equipped with automatic sprinklers in every room and closet. Surrounded by extensive private grounds, encircled by ocean, river and salt water swimming pool.

Sea bathing, canoeing, boating, golf privileges at York Country Club which has an eighteen hole course, also 12 tennis courts

Concert by Symphony Philharmonic, also
Special Dance Orchestra

Attractive cocktail lounge opens to both a covered and an open terrace

At the Marshall House you have the seclusion of a private island home, but are only a short walk to the activities of a popular summer resort.



HARMON HALL SUMMER SCHOOL

AN ACCREDITED YEAR 'ROUND SCHOOL OF
REMEDIAL EDUCATION

For normal boys and girls needing individual guidance. Expert instruction combined with a glorious Maine vacation. Elementary grades through high school. Remedial reading. College preparatory subjects. Superior staff and accommodations.

Excellent Sports Program

Summer Session, July 5-Aug. 26. Regular Fall Term Begins Sept.

Descriptive Folder

Melden E. Smith, Headmaster, York Harbor, Me.

YORK HARBOR — MAINE

A PLEASANT PLACE FOR THE DAY OR SEASON

The Yorkshire Inn

MRS. H. M.
VARRELL

YORK HARBOR

Telephone York 12

RICHMOND COURT

On DOVER BLUFF, at YORK BEACH, ME.

Formerly the luxurious Wallace estate. A regal home, overlooking ocean and rocky shore. Quiet, restful location, large airy rooms, modern conveniences, open fireplaces, near safe bathing beach. Many amusements.

Write for folder

P. O. Box 365

PEARL RICHMOND FAGAN, Owner-Manager

THE PARK HOUSE

YORK HARBOR,
MAINE

You live quietly in a mansion amid a parklike garden and eat nearby. Sandy ocean beach and all conveniences of a resort place at short walking distance. Main house and annex. Separate artist's studio with light housekeeping also at seasonal rates.

Open June 15-Sept. 15

Home address: 705 Paxinosa Ave., Easton, Pa. MRS. M. RICHTER

THE WORTHEN

YORK BEACH, MAINE

Beautifully located on the Beach, almost surrounded by the Atlantic Ocean. Within a stone's throw of the Maine countryside.

MRS. GRACE WORTHEN HASSAN, Owner-Manager

Hotel Fairmount

YORK BEACH, MAINE

ON THE OCEAN FRONT



Cocktail lounge, dining and dancing in the beautiful Cruiser Room — Moderate Rates. Excellent accommodations, fine foods—water sports — deep-sea fishing — dancing.

THE BRIGHTEST SPOT AT YORK BEACH

OCEAN HOUSE

YORK BEACH, MAINE

Directly on
the Ocean



Accommodating 175 guests. Private bathing pavilion. Running water in every room. Private baths. Rooms or suite.

Bathing, fishing, tennis

Two Golf Courses

Unusual food. Moderate rates. Southern hospitality.

Booklet on request

Winter Season: Boca Ciega Inn, St. Petersburg, Fla.

P. B. CAMP, Ownership-Management

Hotel

BREAKERS

Beautiful YORK BEACH, ME.

First Shore Beach Entering Maine.



An ideal vacation spot just 70 miles north of Boston. The Hotel Breakers is located on the ocean front. Wonderful bathing, convenient to all activities. Beautiful cocktail lounge. Music. Entertainment. Rates \$4.00 to \$5.00 daily double. European Plan.

Inquiries invited. Season from May 30-Sept. 15.

THE HASTINGS-LYMAN

YORK BEACH,
MAINE



Ideally situated on Union Bluff overlooking ocean and bathing beach. Accommodates 100 guests. Homelike atmosphere. Excellent food. All activities. American Plan. \$35.00 and up

Booklet

Ownership-Management. FRANK and ESTHER LEWIS

NOTICE TO READERS

Here is an easy way
to get additional in-
formation from our
advertisers.

Just tear out the
cards, fill them out,
and address direct to
the Hotels, Camps,
or other advertisers
in which you are
interested.

PLEASE
PRINT
YOUR
NAME
AND
ADDRESS

STATE
OF
MAINE
PUBLICITY
BUREAU

Your advertisement in "MAINE INVITES YOU" interests me.
Please send information concerning:

Send to _____

(THIS CARD MUST BE ADDRESSED ON OTHER SIDE)

Your advertisement in "MAINE INVITES YOU" interests me.
Please send information concerning:

Send to _____

(THIS CARD MUST BE ADDRESSED ON OTHER SIDE)

Your advertisement in "MAINE INVITES YOU" interests me.
Please send information concerning:

Send to _____

(THIS CARD MUST BE ADDRESSED ON OTHER SIDE)

THIS SIDE FOR ADDRESS ONLY

PLACE
STAMP
HERE

NOTICE TO READERS

Here is an easy way
to get additional in-
formation from our
advertisers.

THIS SIDE FOR ADDRESS ONLY

PLACE
STAMP
HERE

Just tear out the
cards, fill them out,
and address direct to
the Hotels, Camps,
or other advertisers
in which you are
interested.

PLEASE
PRINT
YOUR
NAME
AND
ADDRESS

THIS SIDE FOR ADDRESS ONLY

PLACE
STAMP
HERE

STATE
OF
MAINE
PUBLICITY
BUREAU



Maine Invites You

Old Orchard Beach always has been a popular resort with Canadians, more of them visiting here than at any resort even in their own Country. It is estimated that two and one-half million people visit "the Beach" in normal years and facilities for visitors have been provided accordingly. Among other famous attractions, a fast one-mile kite track brings thousands to Grand Circuit and other race meets there.

Recent developments have vastly increased the number of year-round homes at "the Beach" and its permanent population is steadily increasing.

If the visitor enters York County from Dover or Somersworth, N. H., he comes into the State through the Berwicks, which includes Berwick, South Berwick and North Berwick. These are on the western side of the county, comprising a rich farming area and famous in New England history and tradition. The first sawmill in New England was located in this area. Maine sent more men from this section to the Revolutionary War than any other area, and one family here provided Governors for both New Hampshire and Massachusetts.

Near South Berwick is the home of Gladys Hasty Carroll, contemporary novelist, who uses Maine and New England as the locale of many of her stories and writings. The Sarah Orne Jewett House, open to the public, contains some of the most beautiful features of any house in New England.

Beyond the Berwicks, the Bauneg Beg Hills, gateway to Sanford, have been developed as a winter sports area, as well as a summer playground, with fishing, swimming, hunting, hiking, golfing and all the other outdoor sports that the region affords.

Another gateway to Sanford is Route 202, entering the State from Rochester, N. H., and crossing the Salmon Falls River and the Town of Lebanon, rich in history and scenically beautiful with gently rolling, pine dotted hills, many brooks and ponds and a fine lake, North East Pond.

Sanford and Springvale, geographically in the center of York County and the center of a superb lake and hill area, is the home of the Goodall-Sanford industries, whose Palm Beach cloth and upholstery and decorative fabrics are known throughout the world. It is the largest community in Maine under the historic town form of administration and also is the home of Nason College, first college for girls established in Maine. It has one of the finest airports in Maine.

Roads northwest from Sanford-Springvale lead to a great summer vacation region dotted with lakes and ponds and streams. Mousam Lake, Square Lake, Pleasant Lake, Balch Pond and Great East Pond, nestle among pretty hills and rolling farm lands in Acton, Shapleigh and Newfield. Great white pine forests cover this central portion of York County.

Northeast from Sanford is the charming shire town of Alfred, whose courthouse vaults contain the oldest continuous court records in the United States, dating back to 1635. Beautiful old houses of prominent early families are located on quiet streets under towering elms. The Whipping Tree, on Oak Street, is said to be the only whipping post now remaining in New England from early colonial days.

Directly east from Alfred is the road to Lyman and Biddeford. Lyman is the heart of the county's white pine belt and has three large ponds, Kennebunk, Bunganut and Swan within its town limits. A village, Goodwin's Mills, is the business center of Lyman.

North from Alfred to Waterboro and East Waterboro one passes through a delightful recreational region dotted with lakes and mountains. Shaker Pond is just off Routes 4 and 202, while Little Ossipee Pond, where North Star Camp of the Portland YMCA is located, is at the foot of beautiful Ossipee Mountain, which rises

(Continued on Page 18)

YORK COUNTY



YOUNG'S HOTEL

On the Ocean Front YORK BEACH, MAINE

Excellent surf bathing. Fine sandy beach. Tennis, Golf. There is always a cool breeze on the spacious porch and in the delightful rooms of this comfortable hotel.

Moderate rates Near all activities
You'll relax and enjoy your vacation here!

Booklet

Ownership-Management J. F. YOUNG

GORDON'S FAIRVIEW and COTTAGES

YORK BEACH

MAINE

Located on the Bathing Beach

Modern Yankee breakfasts Hot showers for bathers

A CASTLE IN MAINE

Every man's home is his castle, and whether you want a two-room castle or one with twenty rooms, we will be delighted to help you find it in Maine. Write today for further information about this unique free service. No obligation.

REAL ESTATE SERVICE

STATE OF MAINE PUBLICITY BUREAU
922 GATEWAY CIRCLE PORTLAND, MAINE

THE ANCHORAGE

American Plan

Long Sands, York Beach, Maine
Sited on superb Long Sands



Private shuffleboard and tennis courts. Diversified Seafood menu. Rooms with running water and private baths. Booklet on request. Ask the guest who has stopped here.

Season June 20 thru Labor Day
Sears S. Dunrite, Ownership-Management

Sunnyside Cottages and TOURIST HOME

OSSIPEE LAKE

A grand vacation place for the day or season
Cottages Equipped for Housekeeping
Rates according to size of party and cottage

MR. and MRS. HARRY A. SMITH

Route 5

EAST WATERBORO, MAINE

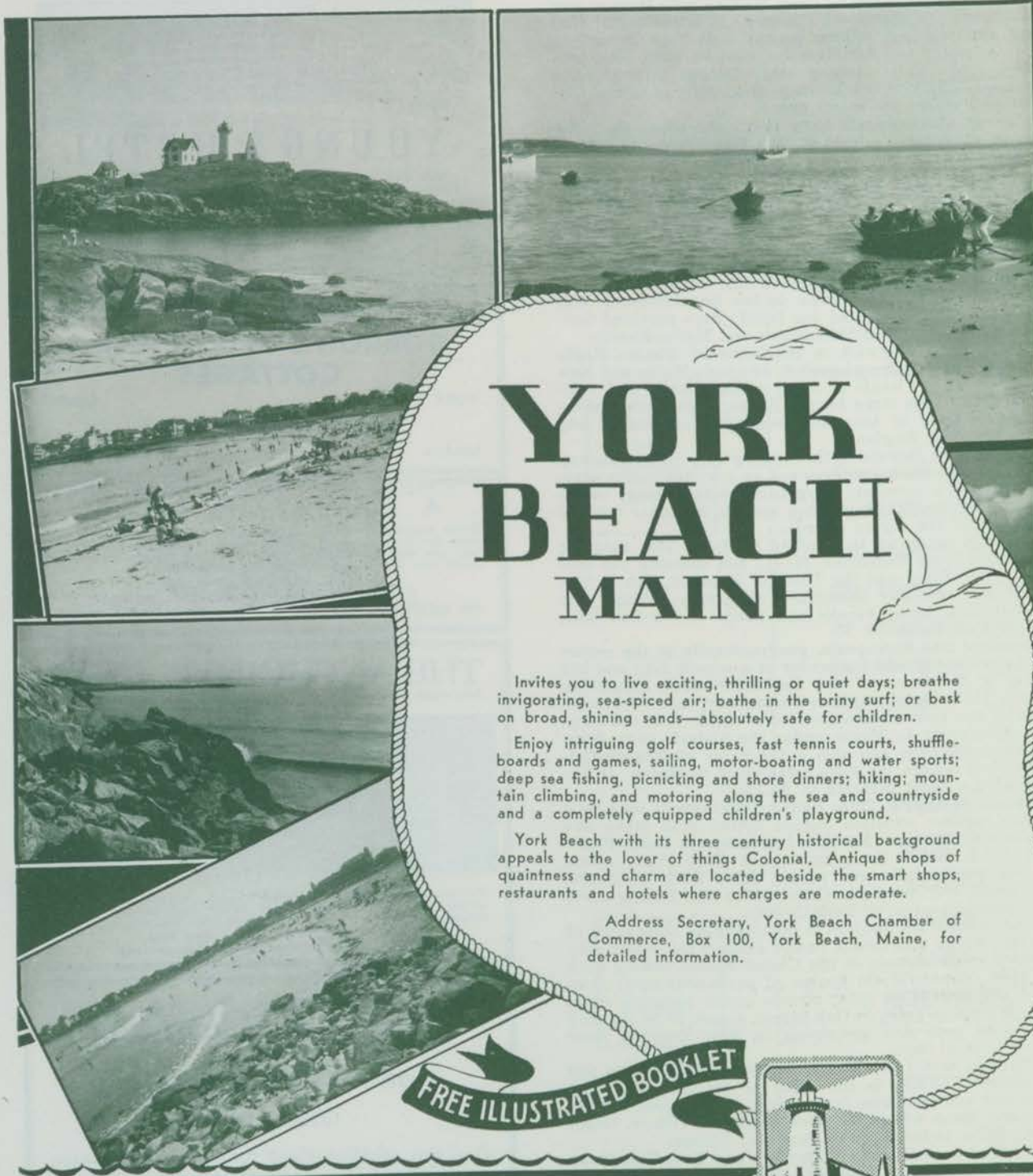

YORK BEACH MAINE

Invites you to live exciting, thrilling or quiet days; breathe invigorating, sea-spiced air; bathe in the briny surf; or bask on broad, shining sands—absolutely safe for children.

Enjoy intriguing golf courses, fast tennis courts, shuffleboards and games, sailing, motor-boating and water sports; deep sea fishing, picnicking and shore dinners; hiking; mountain climbing, and motoring along the sea and countryside and a completely equipped children's playground.

York Beach with its three century historical background appeals to the lover of things Colonial. Antique shops of quaintness and charm are located beside the smart shops, restaurants and hotels where charges are moderate.

Address Secretary, York Beach Chamber of Commerce, Box 100, York Beach, Maine, for detailed information.

FREE ILLUSTRATED BOOKLET



YORK BEACH CHAMBER OF COMMERCE



Goodall Fabrics *Blended-for-Performance*

Manufacturers of automotive upholsteries . . . transportation fabrics . . . coated fabrics . . . furniture upholsteries . . . woollens for women's wear . . . drapery fabrics . . . Palm Beach, Palm Springs, Sunfrost and Springweave suits for men and boys . . . women's Palm Beach . . . neckwear fabric . . . Beach Cloth robes and shirts . . . bedspreads . . . slip cover fabrics . . . casement curtain fabrics . . . Seamloc carpets . . . Moraco table coverings . . . Goodall Flannel Suit for men . . . Sunenstorm rainwear fabric.

Goodall-Sanford, Inc. SANFORD, MAINE

Selling Division—Goodall Fabrics, Inc., 525 Madison Ave., N. Y. 22
Boston Chicago Detroit Los Angeles San Francisco
Clothing Division—Goodall Co., Cincinnati, Ohio

The **PLACE** to Buy Your **PALM BEACH SUITS** *Thayer - Diggery's, Sanford, Maine*



The man who buys his Palm Beach suits at this store buys to advantage. He gets variety; extensive stocks afford good selections; experienced salesmen assure you a definite personal satisfaction in styling and fit.

Sample swatches on request

Mail orders given prompt attention

The Home of the Palm Beach Mills is in Sanford, Maine. Quite naturally Thayer-Diggery specializes in its famous home-town product—Palm Beach. But, that is not all, Thayer-Diggery, through years of intensive promotional work on Palm Beach has become known country-wide as, "The Place to Buy Your

Palm Beach Suits"

. . . and now the New Goodall Palm Springs, Sunfrost, Springweave and Flannel Suits; also Goodall "Slacks for Champions" . . . all, Goodall tailored of Goodall *Blended-for-Performance Fabrics.*

Thayer-Diggery Co.

"The Palm Beach Store" in Sanford, Maine



OGUNQUIT-BY-THE-SEA



OGUNQUIT is 70 miles north of Boston on U. S. Route #1. Its three mile beach of hard, clean, gold and gray sand is one of the finest in the world. Thousands bathe in its thundering surf.

A brief walk from our center leads to scenic Marginal Way, which winds a magic path by our rock bound coast, ending at Perkins Cove, the Mecca of famous tuna fishermen and pleasure boat enthusiasts, and the Artists Colony where many of America's great artists teach, paint and exhibit their work.

Winding and shadowy woods roads take you through a charming country side.

Ogunquit has fine hotels, apartments, rooming houses, motor courts, antique and gift shops, tea rooms, the Cliff Country Club and golf course, the Ogunquit Play House, movie theatres, bathing pavilion, modern stores and shops.

Accommodations for every purse. We invite you.

OGUNQUIT PUBLICITY BUREAU

Illustrated Booklets



Ideal for discerning people seeking refined environment and comfort. Pleasantly situated in the heart of Ogunquit, close to bathing beach, theatres, shops and all activities. All rooms have running water and are on ocean front.

Edwin C. Perkins, Prop.

OGUNQUIT,
MAINE



CHAPMAN HOUSE

Shore Road

OGUNQUIT, MAINE

Congenial guests—homelike atmosphere—excellent food. Centrally located to all activities. American Plan, \$35 and up.

FRANK and ESTHER LEWIS

NEAREST HOTEL TO OGUNQUIT'S FAMED
3 MILES OF SANDY BEACH



The **St. Aspinquid**
Ogunquit by the Sea
MAINE

Friendly Atmosphere . . . Choice
Maine Foods . . . European Plan

. . . Booklet . . . Moderate Daily Rates . . . \$3.50 to \$4
Single . . . \$5.50 to \$8 Double.

Write H. H. CARROLL, Owner-Manager

OGUNQUIT, MAINE High Rock Hotel

Centrally located on hill

Opposite Post Office

Entrances on Main St. and Berwick St.

EUROPEAN PLAN



Maine Invites You

YORK COUNTY

The LOOKOUT-OGUNQUIT CLUB, Ogunquit, Maine

MID-JUNE

BEAUTIFUL OGUNQUIT ON SOUTHERN MAINE'S SUNSHINE COAST

MID-SEPT.



3 miles sand beach, short beach, river, village. On Route U. S. 1. The Lookout is modern; its appointments combine every comfort; it offers an environment of home atmosphere. Ladies' trio, afternoon and evening programs; 2 movie houses; also Ogunquit Playhouse, New York successes; Broadway stars. Spacious yacht basin excavated to 5 foot depth at low tide. Full Automatic Fire Sprinkler Protection. Elevator. Steam heat. American Plan, \$10.00 to \$18.00 day single, \$14 to \$28 day double. 200 guests. Selected Club Membership. Write for literature.

HARRY L. and MALCOLM H. MERRILL, Managers

LITTLE INN

OGUNQUIT

Enjoy a restful vacation at Little Inn, located on a quiet residential street only 5 minutes' walk to the Beach, and to the best eating places. Many of our rooms have private bath.

For further information write to

ELAINE LUCAS O'NEIL OGUNQUIT, ME.

Until May 1st write us at the Hotel Villa Hermosa, Hollywood-by-the-Sea, Fla.

THE BEACHMERE INN

AND APARTMENTS

On the Marginal Way OGUNQUIT, MAINE

One and two room ocean front apartments accommodating one to five persons. Rates from \$7.00 to \$24.00 per day. Also European plan.

Season May Through October

American Plan Offerings After Labor Day

Mr. and Mrs. Malcolm H. Merrill Tel. Wells 323

Richardson's Ogunquit Inn

Phone Wells 5488

1/2 MILE NORTH OF OGUNQUIT, U. S. NO. 1

Delicious Shore, Steak, Chicken Dinners

Pleasant Rooms Comfortable Beds

Fall Hunting, Deer and Duck are plentiful

Season or Transient

OCEAN VIEW HOUSE

OGUNQUIT

An ideal resort for rest and recreation on a budget. American plan from \$32 to \$48. Near beaches, quaint fishing village, and famous playhouse. For reservations write

GEORGE A. WALSH

Sparhawk Hall

OGUNQUIT, MAINE

You'll like it here . . .

The friendly atmosphere of this comfortable resort hotel, with its spacious public rooms, and delightful sun deck overlooking the ocean and beach, its sports and entertainment, as well as the opportunity for rest and quiet relaxation, fill vacation days with enjoyment.

Catholic and Protestant churches are nearby

Season June 27 to early September

Mrs. J. T. Kennedy, Owner

Carl G. Sherman, Manager

New York Representative: Resort Hotels, Inc.

500 Fifth Avenue Tel. Pe 6-1983 or any

"Ask Mr. Foster" office

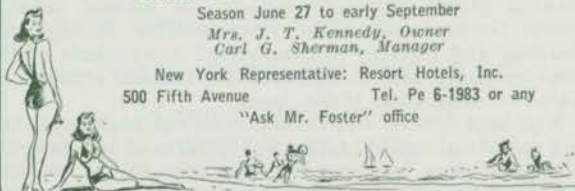

AT THE SALT WATER'S EDGE

Ontio Hotel

OGUNQUIT . . . MAINE

A modern and informal hotel delightfully situated on a "Beautiful Hill" overlooking three miles of wide, hard, white sand beach in one direction and the breaking surf on Maine's "stern and rock-bound coast" in the other.

Swimming—Golf—Tennis—Fishing

Within walking distance of the beach, shops and Ogunquit's famous Art Colony

Open last of June to middle of September

Send for attractive, illustrated booklet

KNIGHT and MERRILL, Proprietors



THE GRAHAM

ON THE SHORE ROAD AT OGUNQUIT, MAINE

Internationally known for its fine foods and comforts. Centrally located near the village and within easy access to three mile white sand Bathing Beach, Riding Academy, Movie Houses, Ogunquit Playhouse, Fishing, Golf and all summer sports.

Season May to October

Rates \$47.50 per week, per person and upward
American Plan

Send for illustrated booklet

HELEN GRAHAM, Proprietor



HILLCREST INN

and COTTAGES

OGUNQUIT, MAINE

Located on one of the highest elevations on the shores of Ogunquit with a view of the whole bay. Just a few steps to the yacht basin and the Art Colony. Adjacent to all of Ogunquit's many attractions. Ten acres of grounds, three open fires, and 2000 books to read. Quiet and homelike, and the rates are reasonable.

May we send you a booklet and more information?

George D. Weare, Owner-Manager

Ogunquit, Me.



THE CLIFF HOUSE

Bald Head Cliff
Ogunquit

"A Perfect Spot for a Glorious Vacation"

Yankee Hospitality

Cocktail Lounge

Open June to September

Booklet on request

Maurice P. Weare, Manager

1050 feet almost from the shore of a salmon-stocked lake. Ossipee Mountain has a CCC automobile road almost to its peak and excellent picnic sites and open air fireplaces for the public. From the summit is a breathtaking view for miles in every direction.

From the Waterboros Route 5 leads to the north-western corner of York County, where are Limerick, East Parsonsfield, Cornish and Limington. This again is beautiful hill and lake country, with Sokokis Lake, Little Ossipee River, Pequawket Lake and other lesser ponds and streams and villages and pleasant valleys that made it a favorite region of the Indians and early settlers.

In the north central part of the county is the famous Saco River Valley region of Dayton, Hollis Center, Bar Mills and West Buxton, the latter made famous by, among other things, Kate Douglas Wiggin's "Old Peabody Pew". The scene of this famous story and play is the old Tory Hill Meeting House at Buxton Lower Corner. The spectacular Salmon Falls Gorge of the Saco River divides Buxton and Hollis and the park there is visited annually by thousands.

Besides its two world-famous textile plants at Biddeford and Sanford and its unequalled recreational advantages, York County is a highly developed agricultural area, having 140 days annually without killing frosts. It is part of the Atlantic Truck and Vegetable Region, growing crops such as peaches and melons usually grown farther south. Dairying, poultry raising, orcharding and forestry are important components of its rural economy and it contains the largest orchard in Maine of more than 16,000 trees.

Well-kept homes and farms, excellent highways, varied industrial opportunities, every form of recreational advantage close by, from the mountains to the sea, and

(Continued on Page 26)



Maine Invites You

YORK COUNTY



**LOOK
FOR**



**THIS
SIGN**

Somerset Modern Cabins

22 CABINS ROUTE 1 WELLS, MAINE

Beautiful ocean view overlooking Wells Beach

All have running water, toilets, hot water shower or tub, and radio

Write for folder

WM. J. LESSARD, Prop.

Please print name and address

Box 152, WELLS, MAINE

WELLS, MAINE

"One of New England's most famous coast resorts"

Within the boundaries of this historically famous sea-coast town are the four well-known summer resorts of Ogunquit, Moody Beach, Wells Beach, Laudholm Beach and Drakes Island—all on the ocean side of a township that is rich in fertile farm lands, Colonial history and stately old mansions. Whether you want the restless sea or the quiet countryside, Wells Invites You. Whether you come for a day or a life-time, Wells Welcomes You. For further information, write to

"OLD WELLS-BY-THE-SEA"

Florence Duro, Secretary
WELLS, MAINE



THE MARGUERITE

AT WELLS BEACH, MAINE

One Mile Off Route One

80 Miles from Boston—35 Miles to Portland

Has been open every season since 1873

Attractive homelike hotel with restful atmosphere, situated directly on one of Maine's finest beaches. Within five minutes of churches and shops, European Plan. At the Forbes Dining Room you are served with the freshest possible sea foods, taken from the clear blue waters of Wells Bay and prepared at once by skilled chefs for your enjoyment.

MRS. MARGUERITE L. FORBES, Prop.
WELLS BEACH, MAINE



The KENNEBUNKS

KENNEBUNK ★ KENNEBUNKPORT ★ KENNEBUNK BEACH
CAPE PORPOISE ★ GOOSE ROCKS BEACH

COME to The Kennebunks where sea-cooled breezes sharpen your taste for active sports, social life and wholesome Maine cooking. Enjoy glistening strands of wide, sun-swept beaches framed in rocky coastline. Swim in clean, sparkling, health-giving salt water. Sail in quiet inlets or land-locked harbors.

Woodland trails and sea-side paths for horseback riding, bicycling or hiking. Two 18-hole golf courses in settings of natural charm. Tennis—art classes—antique and gift shops. Music and art center. Unmarred by amusement concessions.

New, inter-community bus serves all points of interest.

Home of celebrated authors, Margaret Deland, Kenneth Roberts and Booth Tarkington. Natural beauty enhanced by historic homes. All this forms the quaint, picturesque charm that makes The Kennebunks.

Accommodations to fit every requirement. Fast and frequent train and bus service from Boston and New York. Only 90 miles from Boston; 328 from New York.

For attractive, illustrated booklet or specific information, Write Secretary

THE KENNEBUNKS

Kennebunk, Maine



The 'Maine' Idea in Recreation



Maine Invites You

YORK COUNTY



Your vacation will be happier at The Narragansett Golf Swimming Sailing Tennis Deep-Sea Fishing Congenial people come here every year to enjoy Maine hospitality and Maine foods. Only 100 feet from one of most beautiful beaches on Maine Coast—a crescent of clean white sand, absolutely safe for bathing, no undertow.

Elevator and Sprinkler System insure comfort and safety.

Rates from \$9-\$11 Daily, American Plan

For illustrated folder address

GEORGE J. WENTWORTH, Proprietor

Young people enjoy a happy seaside vacation with all the outdoor sport facilities offered. Dances at the hotel and Boat Club. 18 hole golf course nearby. Tennis.

The Narragansett

BY-THE-SEA
KENNEBUNK BEACH • MAINE

The ARLINGTON HOTEL

Kennebunkport, Maine Open June to September

Located on highest point of Cape Arundel, facing the bathing beach and ocean, with the pines in the rear. Excellent food. Reasonable rates.

Write for information

MRS. JAMES B. YATES, Owner-Manager

Vacationing at KENNEBUNK BEACH is always enjoyable at

The Wentworth House

Established 1866

Rates \$40-\$50 Weekly American Plan

Open June 26 — Closes Sept. 11

KENNEBUNKPORT INN

KENNEBUNKPORT, MAINE

Open for the Season May 28, 1949

Operating on the European Plan

Rooms with hot and cold water and private baths. Newly Decorated Dining Rooms and Cocktail Lounge. Ala-Carte Service.

For rates and information address J. L. Hackenberg Tel. 5437

THE GREEN HERON

At Kennebunkport, Maine "Where Sea and River Meet"

A distinctive inn. Refined, quiet, homelike, friendly hospitality. Typical Maine food served in dining room overlooking water. Advance reservations advised.

Write for illustrated booklet and moderate rates

MRS. WARREN LITTLEFIELD, Owner-Manager

The Colony

KENNEBUNKPORT MAINE



Beautifully situated overlooking beach, ocean and river. 200 rooms . . . delicious New England meals . . . cocktail bar . . . spacious porches and lounges . . . game rooms. Safe surf bathing. Two 18-hole golf courses, riding, sailing, fishing, tennis. Movies and Churches nearby.

American Plan

Advance reservations necessary

★ *The Colony, KENNEBUNKPORT, MAINE*

FORMERLY BREAKWATER COURT

Same Ownership, Management and Policies as The Colony, Delray Beach, Fla.

New York Reservation Office—630 Fifth Ave.—Tel: Circle 6-6820

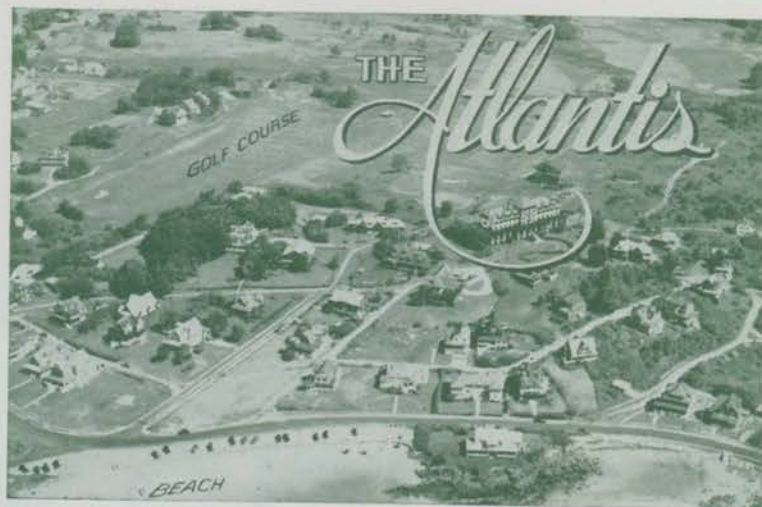

Where the Country Meets the Seashore

The charm of this picturesque vacation spot lies in its winding tidal rivers, its rugged shore line and glistening white sand beaches, its freedom from commercialized amusements, its excellent golf course and its romantic history enriched by 300 years of stirring history. The advantages of both seashore and country and the exclusiveness of people of good taste are happily combined to make your vacation enjoyable.

Protected by Sprinkler System
Booklet R. H. BRYANT, Owner-Mgr.
American Plan. Rates \$10-\$14 daily

*The Atlantis
and Cottages
Kennebunk Beach-Maine*



Garrett's Apartment Cabins

Modern Housekeeping Cabins

Gas Kitchenettes Refrigeration
Insulated Cottages Screened Porches
Oil Heat Open All Year
Situating on Route 1

KENNEBUNK

MAINE

A. B. GARRETT, Owner-Manager
Tel. 393



Quiet
Restful
Informal
at the end
of its own
private
road.

SHAWMUT INN AND COTTAGES

KENNEBUNKPORT, MAINE

Airplane view from Atlantic Shore
For folder write Mr. and Mrs. Harry E. Small,
Owners and Operators



BASS ROCK HOTEL ON KENNEBUNK BEACH

An ocean view from every room at this friendly hotel, where hospitality and good Maine cooking are to be found.

ALL SPORTS

For booklet and rates apply to J. R. WALSH, Manager



OLD FORT INN



Kennebunkport, Maine

Famous for its homelike atmosphere, its excellent cuisine and modern appointments.

Rooms with private baths or en suite
Elevator Garage Cocktail Lounge
Golf Tennis Surf Bathing Fishing
Dancing Planned social program

For Information and Reservation, write direct to Inn
or to 101 Park Ave., New York Maurice N. Sherman, Prop.

One of Maine's Most Distinguished Resort Hotels

THE WEBHANNET INN



A homelike summer Inn operated for the comfort and entertainment of every member of the family.

Golf, Sailing, Fishing,
Riding, Bathing
100 yards from the
Beach and
Golf Course

For booklet and rates write

MR. and MRS. E. R. Clark, Ownership-management
Kennebunk Beach Maine

The SEASIDE HOUSE

and COTTAGES

KENNEBUNK BEACH

MAINE

Located on Beautiful Gooch's Beach
Hotel modernized throughout
Modern bathing pavilion

For rates apply to

LEON O. SEVERANCE, JR., Mgr.



The Langsford House

CAPE PORPOISE, MAINE

A family hotel on the shore of Cape Porpoise Harbor
Good Maine Food by Good Maine Cooks

Horseback Riding — Shuffleboard
Golf — Fishing — Swimming — Boating

Booklet on Request

Moderate Rates

Recommended by Duncan Hines

George F. Wood

"For the rest—of your life"



The Nonantum KENNEBUNKPORT, MAINE

One of the leading hotels of this exclusive resort. Modern in every respect. Elevator, steam heat and telephone in every room. Full automatic sprinkler system.

Every Recreational Feature
FELIX BRIDGER, Mgr.



THE ARUNDEL

Kennebunkport, Maine

May — October

For people of refinement
Moderate Rates

WALLACE E. REID
Ownership-Management

THE INN

Biddeford Pool, Me.

In the old New England tradition of fine food, comfort and service

Private Ocean Beach Golf and tennis close by

Rates as low as \$8.00 per day American Plan,
lower before July 15th and after Labor Day

Your Host, W. GEOFFREY SYMONDS, Mgr.

THE GRAND TOUR

of the

STATE OF MAINE

is described in our motorists' guide,
MOTORING THRU MAINE

Send for your free copy, today:

STATE OF MAINE PUBLICITY BUREAU

922 Gateway Circle

Portland 4, Maine

CASCADE LODGE and CABINS



Two Miles from Old Orchard Beach

Ten Miles to Portland

Offers a high standard of luxury in overnight cottages to the traveller and vacationist. In the Lodge—sixteen rooms with private bath.

— MAINE'S FAMOUS SHORE DINNERS —

with Lobsters, broiled, baked or boiled—tender Pine Point Clams—Maine vegetables, prepared as only a State of Maine Chef can.

SPECIAL DAILY MENUS

Illustrated folder available

CASCADE LODGE CO.

B. H. HAWKES, Mgr.

SACO, MAINE



• ON ATLANTIC HIGHWAY NO.1 • SACO • MAINE •



OLD ORCHARD BEACH

Playground of the Nation

Where the waters are bluer and the white, clean sands are firmer than anywhere else along the Atlantic seaboard.

Diversified recreational attractions within easy walking distance of all accommodations: dancing, bowling, motion pictures, ocean amusement pier, shuffle board and horseshoe courts, pari-mutuel horse racing, superb 18-hole golf course and country club, tennis, riding, a salt water swimming pool, walks among the famous health-giving pines of Maine, or just relaxing in an invigorating atmosphere cooled by ocean breezes.

Over one hundred and fifty high class modern hotels, tourist homes, overnight camps and camping ground facilities are here to serve your every need at prices within the range of all.

Direct rail and bus service from Boston, New York City and other points.

For complete information, hotel rates, travel routes, etc., address:

OLD ORCHARD BEACH
PUBLICITY BUREAU,
Town Hall, Old Orchard Beach, Maine.





THE NORMANDIE HOTEL

OLD ORCHARD'S FINEST
FACING THE OCEAN

Completely Renovated—Ultra Modern
80 modern rooms—Baths and showers—Dining room, Grill Room
New marine lounge—Tasty food—Fine hospitality

European Plan

Folder on request

OPEN JUNE 15TH TO SEPT. 15TH

R. R. MOREAU, Prop., Mgr.

By the Sea



OLD ORCHARD BEACH

MAINE



"Go Away From Home to Be at Home"

The Sea Side House

OLD ORCHARD BEACH

Open from May 30th
to Sept. 15th



Clean, comfortable
rooms. Reasonable
rates, with all home
cooking—sea food and
Swedish rye bread a
specialty. Just a
stone's throw from
the best part of a
15 mile beach.
For reservations write
or phone Old Orchard
Beach 317.

Mrs. J. W. Anderson, Prop.

Old Orchard Beach, Me.

Picture Yourself ...



... swimming on a beautiful sandy beach, enjoying the
surf in the blue Atlantic, just off the porch of your summer
hotel. Here in a quiet section, yet near all the attractions,
you'll find relaxation, rejuvenation, comfort
and good Maine food. Transient meal accommodations.
\$40 a week up, including meals

BREAKERS-By-The-Sea

J. C. Armstrong

Old Orchard Beach, Maine

Special Family Arrangements at the LOOKOUT HOTEL

Rates within reach of all

Write 46 Saco Ave., Old Orchard Beach, Maine

"serving the choicest meals at the Beach"

- dietary laws
- rooms with bath
- cocktail lounge
- beach pavilion
- American-European plan
- moderate rates
- Louis Segal, mgr.

HOTEL/EMPIRE
On the Sea Wall
Old Orchard Beach

The LAFAYETTE HOTEL

ON THE BEACH FRONT
OLD ORCHARD BEACH, MAINE

Maine's largest hotel observing Dietary Laws
Rooms with Bath All Sports
Open May 30th to Sept. 15th
SAUL GOODKOWSKY, Mgr.

LOOK
FOR



THIS
SIGN

the keen civic consciousness of its residents justify them
in regarding their section of the State as the "show
window of Maine".

A 45-mile toll superhighway, called the Maine Turn-
pike, is now in operation between Kittery and Portland.
Side exits and entrances are in operation at Wells, Bid-
deford and Saco and a fourth interchange for Kenne-
bunk.

The Kittery entrance from U. S. Route One is, for
east-bound traffic, just beyond the Maine New Hamp-
shire Memorial Bridge. It leaves Route One in a broad,
sweeping curve to the left. A branch information office
of the Maine Publicity Bureau is located in the U. S.
Route One-Maine Turnpike triangle.

At the northern end, the turnpike rejoins Route One
on the outskirts of South Portland, while a spur access
enters Portland on Outer Congress Street, on State
Routes Nine and 22.

The four-lane, bisected toll highway makes possible a
fast trip to Biddeford and Portland for motorists not de-
siring to take the scenic route along Maine's southern
beaches and coastal communities.

Motorists desiring to stay on U. S. Route One should
continue straight ahead at the Kittery intersection,
where signs for both routes are in place. U. S. Route
One, between Kittery and Portland, is mostly three- and
four-lane, except through some cities and towns. It af-
fords glimpses of shore scenery at many places and
numerous access roads lead directly to all shore and
beach areas.



Maine Invites You

CUMBERLAND COUNTY

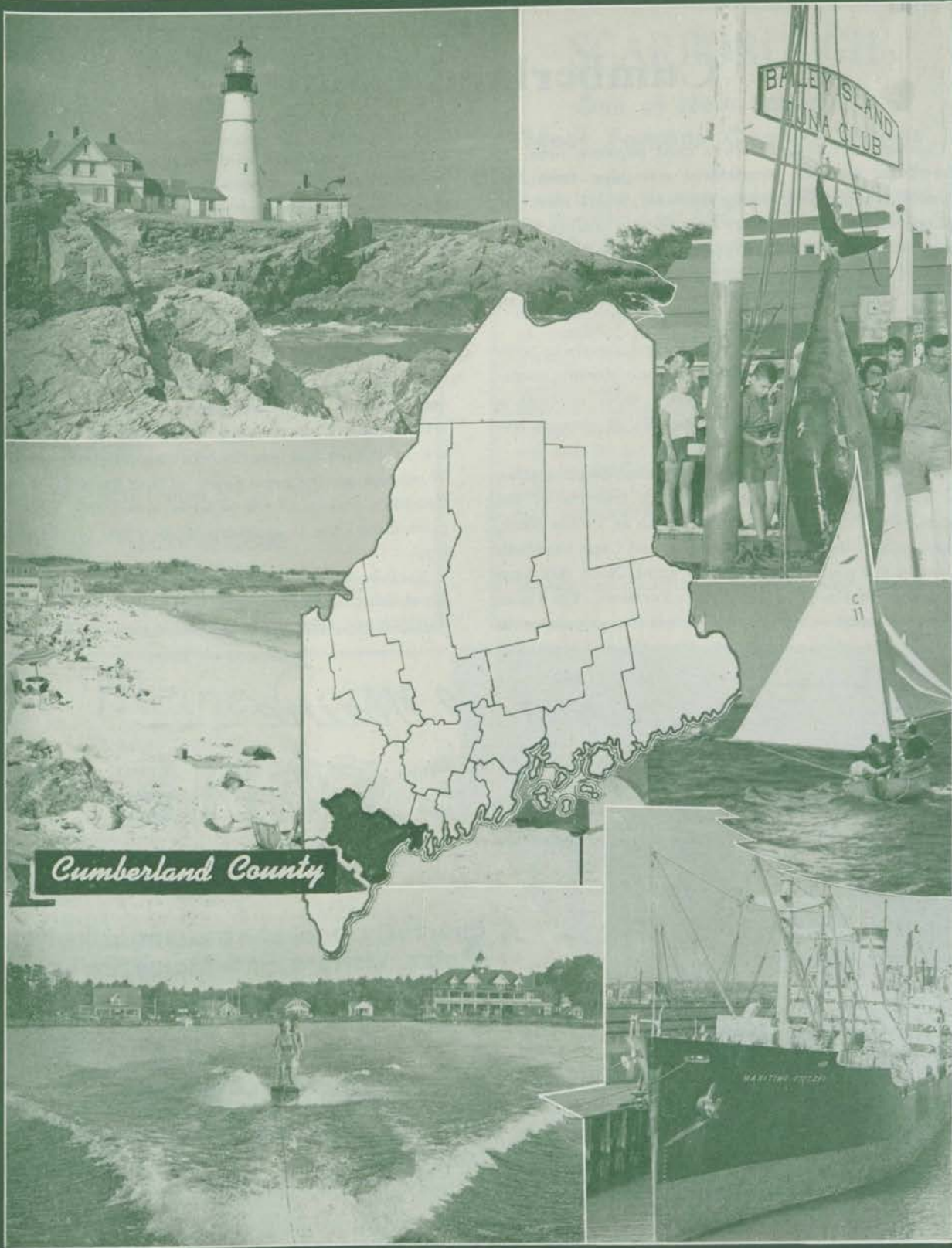



Cumberland County

Cumberland County, Maine's most populous area, is, like York, a scenic wonderland stretching from the mountains to the sea. Along the coast, where most vacationers enter the State, are innumerable beaches, stern headlands and cliffs, hundreds of harbors, islands and inlets, where boating, swimming and deep and shallow water fishing offer residents and vacationers alike an unlimited scope of activities.

Inland the great Sebago Lake-Long Lake chain, with its scores of lesser lakes and ponds and streams covering an area of hundreds of square miles provides a recreational area for many thousands of persons annually.

Pine Point, adjoining the Old Orchard Beach section of York County, continues the beach features of the coast, with famous resort centers such as Prouts Neck, Scarborough Beach, Higgins Beach, and Cape Elizabeth forming the southern side of the great Casco Bay area centering on Maine's largest city, Portland. The Casco Bay area contains hundreds of islands long popular with vacationists. Along its shores, from Cape Cottage and

South Portland, the scenic route passes through Falmouth, Cumberland, Yarmouth, Freeport and Brunswick, thence seaward southeast to the northern shores of Casco Bay, to the resort and fishing areas of Harpswell, Orr's Island and Bailey.

Portland is the metropolis for this coastal area, "the beautiful town that is seated by the sea" of its native Longfellow. On a peninsula less than a mile wide, swept by cool sea breezes, it is a city of modern hotels, banks, department stores, theaters, libraries, churches and museums. Eight golf courses, many tennis courts, bridle paths, fresh and salt water boating and beaches are in the city or nearby. In the adjoining City of Westbrook are the great paper mills of the S. D. Warren Company, makers of the paper on which this booklet is printed, and the Dana Warp Mills of the textile industry.

Northwest from Portland, on the threshold of the great Sebago Lakes region is a farming area famous for dairying and vegetable crops. This includes North Yar-

(Continued on Page 36)

A Panorama of Maine --- The PINE CONE

INTERESTING
ARTICLES

AMUSING
STORIES

ATTRACTIVE
ILLUSTRATIONS

All about
MAINE

**A quarterly pocket-size magazine for
Maine Visitors and Maine Folks,
everywhere**

An ideal gift for anyone with a warm spot in his heart
for the Pine Tree State

Subscription: \$1.00 per year

MAIL ORDER TO:

THE PINE CONE

STATE OF MAINE PUBLICITY BUREAU

922 Gateway Circle

Portland 4, Maine



The OCEANSIDE



Oceanside Hotel
Higgins Beach

is conducted as a summer home offering the comforts of home without the cares to the vacationer. The appointments are in keeping with the comfort and pleasure it intends for guests. The living room has an open fireplace. There is a fine view of the ocean from the large airy dining rooms and porches. Sea food is served twice a day in addition to other food. The vegetables and eggs are received daily from local farms. Sebago Lake is the source of the water supply, famous for its purity. The rooms are large, with ample light, good beds and nearly all have hot and cold running water while several have private baths.

For a restful vacation . . . good food . . .
and Maine hospitality

LEON B. COBB

Telephone Scarboro, 8016

Before May 1, write 321 Brackett Street, Portland, Maine

SCARBOROUGH

One of New England's Most Famous Coastal Areas

Scarborough, incorporated in 1658, is famous for its history, its scenic and coastal beauty and for its delicious sea food.

Many of the most beautiful coastal scenes have been immortalized by the paintings of Winslow Homer, but even these can convey but partially the beauty of the sea, the rugged rocks, the miles of beautiful bathing beaches and the rolling country that stretches back from the ocean.

Scarborough's fine hotels, located near the beaches, the many cottages and the numerous summer camps that are available during the summer months are easily accessible by all modes of travel and afford a beautiful setting for a pleasant vacation, from which all other points in Maine may conveniently be reached.

Address inquiries

Selectmen's Office Scarborough, Maine

on Maine Coast

8 Miles South of Portland

The Atlantic House is located in one of the most private spots on the coast, where families or individuals may enjoy excellent food, surf bathing, tennis, and shuffleboard. Golf courses near.

All rooms with hot and cold running water or private bath. Elevator service. Capacity 125. Cottages and hotel, American Plan.

Rates, \$6.50 to \$7.50 per day per person. Special rates for children except in middle of season.

Open June 17 until September 18.

For further information, address:

J. R. KNIGHT

SCARBOROUGH BEACH, ME.

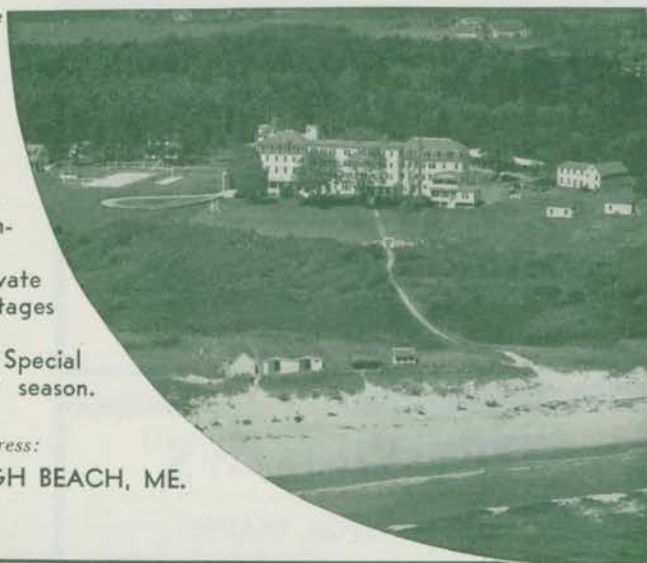

EST. 1850

Atlantic House and Cottages

SCARBOROUGH BEACH · MAINE



PORTLAND'S BUSINESS CENTER



PORTLAND'S BUSY WATERFRONT

Let friendly PORTLAND be your next "*port - of - call*" for vacation, convention or business enterprise

PORTLAND is ideally located. It's accessibility and splendid facilities make this North Atlantic Seacoast city the logical location for your next convention or your new business enterprise.

Modern hotels and shops, famous eating places . . . Nearby mountains, lakes and seashore afford recreational facilities for all.

Portland and Maine invites you to enjoy it's real 'Down East' hospitality. Write now for your beautiful handcrafted colored map and brochure - suitable for framing.

THE GREATER PORTLAND CHAMBER OF COMMERCE
142 Free Street, Portland, Maine



Maine Invites You

CUMBERLAND COUNTY

KUHNAWAUMBEK

A Camp for Girls on the Twin Lakes in Sebago

Rated "Class A" by the State Board of Health
Wholesome food Varied activities Lots of fun

Write to

Miss Lois E. Mann, 28 Mossfield Road, Waban 68, Mass.

Scenic Sight Seeing Tours

"Seeing Portland," "Cape Shore Drive," "Bar Harbor,"
"Poland Spring," "Boothbay Harbor," "White Mountains,"
In limousines. Write for illustrated folder.

TOWN MOTOR TOURS

Tel. 2-6934 151 High St. Portland 3, Maine

HOTEL AMBASSADOR



Casco Street
PORTLAND,
MAINE

Every Room With Bath
and Kitchenette

FREE PARKING

Single from \$2.75

Double from \$3.50

S. H. APPEL, Manager

RENT A CAR

Hertz Driv-ur-self System,
Licensee

PORTLAND

291 St. John Street Phone 4-2006
(Opposite Union Station)

* * * * *

LEWISTON

Spofford's Socony Station
Cor. Bates and Main Sts. Phone 4-5621

* * * * *

WATERVILLE

Stedman Taxi Service
Elmwood Hotel Phone 58

James A. MacVicar, Gen. Mgr.
291 St. John Street Portland

COLUMBIA HOTEL

Congress St. at Longfellow Square
PORTLAND, MAINE

A delightful air of old New England hospitality,
combined with the most modern ideas in comfort
and service, assuring the traveler of a cordial wel-
come and a most enjoyable stay. **Cocktail**
Lounges—Intimate Entertainment and Dancing.



The Best of Maine-cooked
Foods, Served in an Attractive
Home-like Dining Room.



Single Rooms from \$2.50
Double Rooms from \$4.00

DANA R. BOWKER, Pres.
WILLIAM R. DAVIS, Mgr.



THE EASTLAND PORTLAND

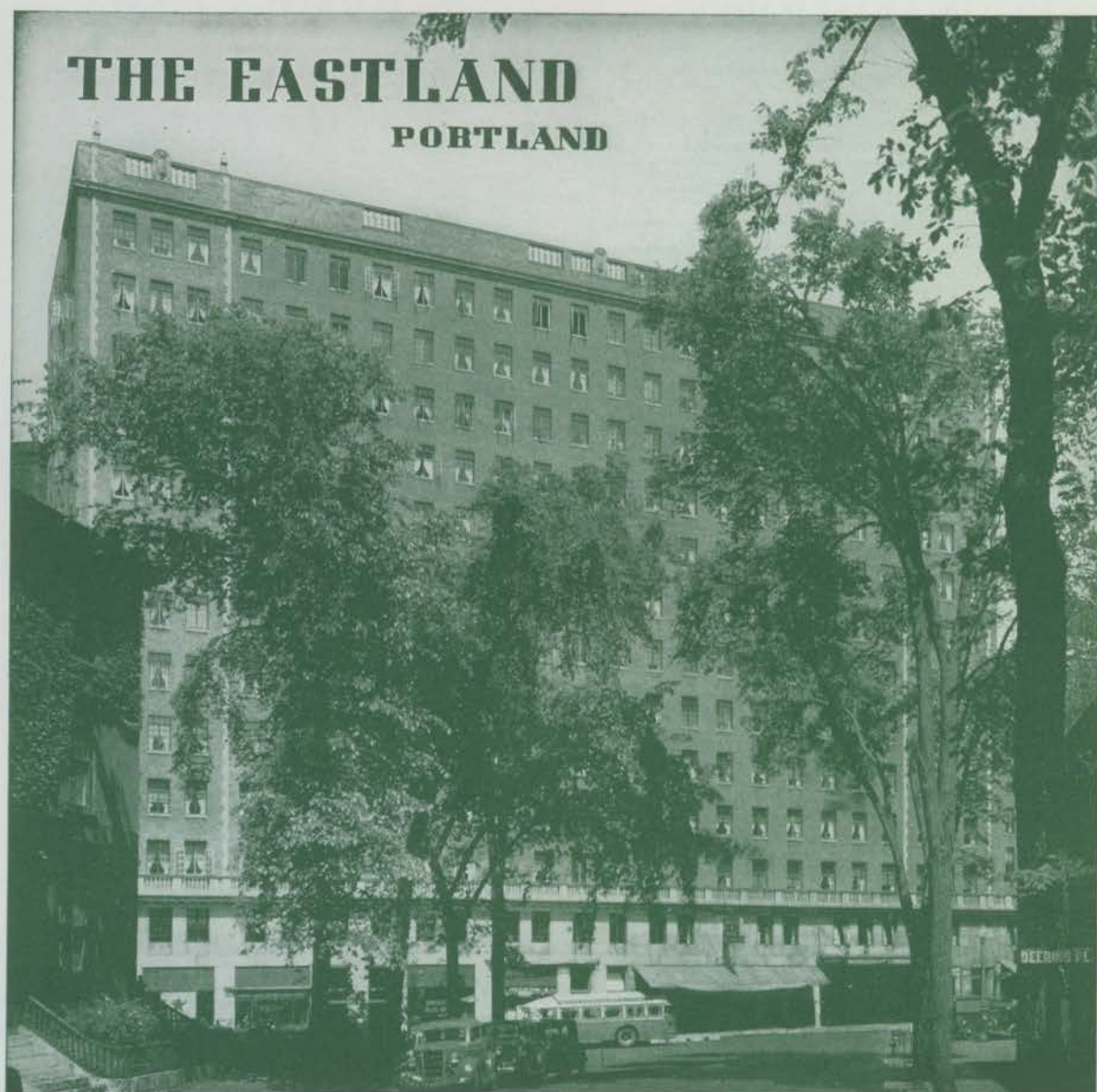

Popular Priced Meals

750 ROOMS

EUROPEAN PLAN
WITH BATH

WITH SHOWER BATH

WITH RUNNING WATER

Single
Double, twin beds
Double, large bed

Single
Double, twin beds

Single
Double, twin beds
Double, large bed

Three Dining Rooms
RADIO IN EVERY ROOM

\$3.25, \$3.50, \$4.00, \$4.50, \$5.00, \$6.00 and \$7.00 per day
\$6.00, \$6.50, \$7.00, \$8.50 and \$9.50 per day
\$5.50, \$6.00, \$6.50, \$7.00 and \$7.50 per day

\$3.00 and \$4.50 per day
\$6.50 per day

\$2.50, \$2.75 and \$3.00 per day
\$4.50 per day
\$3.50, \$3.75, \$4.25 and \$4.50 per day

Two Cocktail Lounges

750 ROOMS

SEASON 1949



Maine Invites You

CUMBERLAND COUNTY

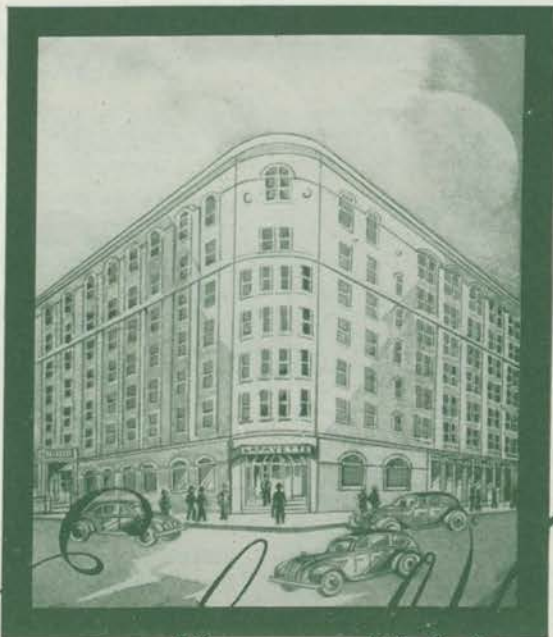

New England Hospitality

and DELICIOUS MAINE FOODS await the traveler at The Lafayette.

Shore dinners — chowders — broiled live lobsters.

Gateway to Maine's Vacationland.

Ideal Center for memorable day trips along Maine's rockbound coast,
lovely Sebago Lake Region and the White Mountains

All day sails on beautiful Casco Bay with its 365 interesting islands

COMPLETELY SPRINKLERED FOR YOUR PROTECTION

Single Rooms With Bath
\$3.50 and \$4.00

Double Rooms With Bath
Double Bed \$6.00

Twin Beds \$7.00 and \$8.00

Air Conditioned Lounge

Richard H. Pew, Mgr.

Direction, American Hotels Corporation

PORTLAND

MAINE

Lafayette Hotel



MIGIS LODGE ON SEBAGO LAKE

Combines comfort, good service, excellent food with the freedom of life in the Maine woods. Main Lodge and Private Cabins, each with bath and open fire.

Salmon, bass and brown trout fishing, experienced guides, boating, sailing, tennis, swimming, aquaplaning, several golf courses nearby, well marked wooded trails, and varied indoor activities.

Booklet on request

Season April Through September

Ownership-Management
SHERMAN K. CROCKETT

SOUTH CASCO

MAINE

CROCKETT HOUSE

ON THE SHORE OF BEAUTIFUL SEBAGO LAKE

Situated near the pretty little village of Raymond. The fishing in Sebago is known to everyone. Good bathing. Excellent food. Vegetables and dairy products from our own farms. Easily reached by main bus line.

MRS. F. R. CROCKETT

RAYMOND, MAINE

SEBAGO LAKE CAMPS

SANDY BEACH

No. Sebago, Maine Tel. Sebago 6-13 On Rt. 11 and 114
RUTH and BOB NELSON, Proprietors

15 modern housekeeping camps each with good beds, electricity, running water, flush toilets, screened porches and heat. Fully equipped for housekeeping. Linen, electricity, ice, oil and wood furnished. Good fishing, bathing and boating. The vacation spot for sportsmen and tourists. Postoffice and grocery store adjoining.

Round Table Lodge and Cottages

ON SEBAGO LAKE

Situated on fine sand beach, safe for children, at one of the best fishing grounds on Sebago. Delicious home-cooked Maine meals. Housekeeping cottages available—Early reservations advised.

For further information write or wire:

ETTA and BUNNY BURNELL NORTH SEBAGO, ME.

ELMS INN and CABINS

ON LONG LAKE

HARRISON, MAINE

Open all year round. In the midst of boys' and girls' summer camps. Good food and good fun enjoyed by all. Fishing with experienced guides.

C. ARTHUR TROTT

HARRISON, MAINE

mouth, Gray, Windham, Standish and Gorham. In Standish is a State game preserve, where thousands of deer have sanctuary each year and populate the entire section of the State for fall hunting. In Gray, New Gloucester and Raymond are a state game farm and the largest trout hatchery in the world, which annually attract thousands of lovers of wild life and anglers.

Sebago, second largest lake in Maine, is the native habitat of fighting landlocked salmon, square-tail trout, black bass and numerous other fresh water species which are caught from Spring to Fall. Bordering towns of Windham, Raymond, South Casco, Sebago and Standish offer vacation facilities by the hundreds, ranging from overnight camps to exclusive lake shore resorts. This area too, provides the sites for scores of summer boys and girls camps, the youngsters flocking in by the thousands from all over the Nation to enjoy the fun, sport and health of a Summer in Maine.

The storied Songo River connects Sebago Lake to the north with Long Lake, along the shores of which are such busy inland resort centers as Naples, Bridgton, Harrison, Otisfield and Casco. Scores of other lakes and ponds, such as Little Sebago, Panther Pond, Crescent

Sebago
Lake

Pine Grove Farm and Cabins

Panther
Pond



20 M. from Portland

1/4 MILE OFF

U. S. ROUTE 302

200 acres—wide sandy beach—woodland trails—swimming—boating—fishing—tennis—large rumpus room with shuffleboards, ping-pong—pool—music box—games.

Under management of same family for three generations.

Spacious Cabins

Modern Conveniences

Chicken and Vegetables served fresh from our farm

*Send for booklets
Open June to Sept.*

**Gardner H. Hayden
Raymond, Me.**



Maine Invites You

CUMBERLAND COUNTY

GOODWIN'S LODGE

On the northwest shore of Sebago Lake, 27 miles from Portland. Offers a choice of comfortable rooms in lodge or the privacy of modern bungalows with fireplaces, showers, electricity and Simmons beds. Dining room and large homey living room in main lodge. Delicious home cooked meals. Fine sand beach. Golf course and riding horses nearby at Naples. Other activities at the lodge. A fine place for a quiet restful vacation.



Information and
folder on request

EAST SEBAGO, MAINE
Tel. Sebago 28
FRANK P. GOODWIN

Lake, Thomas Pond, Pleasant Lake, Highland Lake and Thompson Lake dot this area.

Adjoining Oxford County to the west, the hill and lake sections of Baldwin, Douglas Hill and Steep Falls abound in trout waters, bridle paths and hiking trails, camp sites and farming and lumber country.

Along the north central rim of the county is the historic town of New Gloucester, where the famous Shaker Society was organized in 1794, and the present Shaker Village and Church on the road to Poland Spring attract many visitors. Its farm lands and forest slope down to beautiful Sabbathday Lake.

Besides its magnificent and varied terrain, Cumberland County has many unusual and historic features.

Bradbury Mountain State Park in Pownal contains a granite bluff rising 484 feet facing south, with a beautiful panorama of Casco Bay and the islands and estuaries off Freeport.

At Freeport is one of the most unusual phenomena in the State, a "desert" of more than 500 acres. When first noticed more than 60 years ago, this was a patch of sand

(Continued on Page 38)

SHORELANDS CABINS

CRYSTAL LAKE HARRISON, MAINE

On Route 117 ¼ Mile from Harrison Village Tel. 79
Cozy modern cabins with screened porches, set amid shady trees on lake shore. Kitchenettes, flush toilets and electricity.

B. M. DAVIS, Prop.

CAMP WILDMERE FOR ADULTS

ON LONG LAKE AT NAPLES, MAINE

4 miles from village. In a pine grove. Camps equipped with electricity, running water and toilets. Fishing, tennis and handball court and other sports. Excellent food. Rates reasonable. Special rates in June to July 1
Open June 15 to Sept. 15

ARTHUR TROTT, Mgr. NAPLES, MAINE

GOODRIDGE HALL

NAPLES MAINE
Pleasant rooms with lake view and private bath. We offer Swimming, Boating, Archery, Badminton, Horseback Riding.

Fishing and Hunting parties accommodated
Heated apartment
Meals on European plan
Telephone Naples 22-24

Housekeeping Camps by Day, Week or Season
Boating, Bathing, Fishing, Lunches

WOODS LAKE CAMPS

BRIDGTON, MAINE Route 117
Tel. 47-2 M. I. GRAY, Prop.
\$40-\$50 per week—season price less



Maine Cedar Log Cabins

Materials for this cabin cost only \$850.00. Many other plans to choose from. Write for booklet and advise location of your building site.

L. C. ANDREW

Lumber and Building Materials
SOUTH WINDHAM, MAINE



Wind-in-Pines

ON SEBAGO LAKE - RAYMOND, MAINE

A camp for adults and families in a pine grove on an excellent sandy beach. Attractive modern cottages, central lodge and dining room. Foods of highest quality. Land and water sports. We cater to a refined and congenial clientele.

Further details in booklet. Address:

Mrs. Harold N. Burnham, 431 Woodford St., Portland, Maine

After June 21, Wind-in-Pines, Raymond, Maine



AIMHI LODGE

For Adults and Families Rate: \$7.00 per day
On Shore of Little Sebago Lake
NORTH WINDHAM MAINE

LOCATED ON THE WIDEST SPOT OF

LAKE SEBAGO

with a beautiful, white sandy beach. We have everything to offer for a restful vacation—

BOATING, SWIMMING, FISHING

Modern cabins with fireplaces and hot water

We serve excellent food

Rates Reasonable

American Plan

BEECHES LODGE

EAST SEBAGO, MAINE

Tel. Sebago 30-5

A. E. HELMOLD, Prop.

less than 30 feet square. Wind and weather over the years have done the rest. Yearly it spreads, covering everything in its path with multi-colored sands.

Freeport also has been called the "birthplace of Maine", for it was here that commissioners from the Province of Maine and its parent Commonwealth of Massachusetts met in 1820 and signed the papers which made Maine a separate state of the Union.

Brunswick, easternmost town of the County, is the site of Bowdoin College, historic guardian of culture, whose distinguished sons over the years have provided state and national leadership. Here also, textile and paper mills have for many years poured economic lifeblood into the surrounding area.

Harpwell, Orr's Island and Bailey's Island, reached by highway from Brunswick or by passenger steamer from Portland, are picturesque vacation and outing spots. The sight of a Maine lobsterman fixing his traps, or a small boat fisherman mending his nets, is commonplace along the shore. Here tuna fishing has become both a great sport and an important summer industry in recent years and deep sea fishing trips can be arranged on short notice. On Orr's Island is "Pearl House", locale of Harriet Beecher Stowe's "The Pearl of Orr's Island."

Besides being the focal points for business and transportation in the County, Portland and South Portland are cities of many types of industries. They are constantly growing, yet are not congested.

Magnificent views of Casco Bay on the east and the mountains on the west are to be had from Portland's Eastern and Western Promenades, beautiful landscaped esplanades on high ground at either end of the city. Noteworthy points include its unsurpassed water system (from Sebago Lake); Kotzschmar Memorial Organ in Portland City Hall, with public summer recitals by out-

(Continued on Page 41)



The CHUTE Homestead and Cottages

On Long Lake

Naples, Maine



**Try a restful vacation in
an atmosphere of
congenial informality**

Our 25 modern cottages with open fireplaces are privately located on our 200 acres of pine bordered lake and sunny hillside.

Boats, canoes, tennis court and other recreational facilities, along with informal entertainment in the barn loft, are provided for your enjoyment. There are riding horses and several golf courses nearby.

Delicious Maine Meals at the
Homestead

Good Bass and Salmon Fishing
39th Season June thru Sept.
Please write us for the whole story



**POLLY and
PHIL
CHUTE**

OVERLOOK FARM AND CAMPS

CASCO, MAINE



Atop Mayberry Hill with a
Superb View of Beautiful Thompson Lake

Here is the vacation spot supreme. Main house, brimming with hospitality and charm. Several modern camps. All rooms, clean, airy and comfortably furnished. Hot and cold water; bath. Broad veranda; recreation room for dancing parties, music and entertainment. Congenial, fun loving people. Unexcelled table. Fine bathing beach close by; shuffleboard, boating, fishing, hiking, mountain climbing. Golf courses nearby. You can be as strenuous or quiet as you wish. High altitude; one of Maine's most marvelous combinations of lakes, forest, mountains and countryside. 30 miles from Portland.

Write for folder and detailed information

Open the year round MRS. C. A. WALKER, Proprietor



KOKATOSI

RAYMOND, MAINE

A beautifully located, modern resort for

**Business and Professional
Women and Girls.**

A delightfully different vacation.

Booklet upon request

Miss Ruth Lovell Day, Director



On Beautiful WOODS LAKE

Cooled by the breezes from the White Mountain foothills, Pioneer Camps offer comfort, convenience and enjoyment as a design for vacation living. Days full of energy-giving sunshine, cool, refreshing nights, pine-scented woods and a clear, clean lake make this one of the most beautiful camps in Maine.

GOOD CABINS with bath, electricity, fireplaces, facing lake.
GOOD FOOD. Meals you'll never forget. All home cooked Maine style.
GOOD TIMES. All recreational and sports facilities. Good fishing. Private sandy beach. Rest and Relaxation for the less active.

Open June 1st-Oct. 1st

Write for booklet

Pioneer
Camps

BRIDGTON, ME.

P. O. Box "O"

P. W. Wiggington, Prop



The Laughing Loon
ON SEBAGO LAKE

A quiet, comfortable Lodge with good food. Directly on the shore with fine sandy beach.

SEASON

May 1 to Oct. 15

Folder
on request

New Guest House and private cottages with fireplaces.

Salmon, bass and brown trout fishing. Golf courses nearby.

Owner-Management

Mr. and Mrs. Walter R. Paine, North Sebago, Me.

STONE'S CAMPS
HOUSEKEEPING

BRIDGTON,
MAINE



17 housekeeping cottages on the shore of Highland Lake delightfully located for boating, bathing, fishing, mountain climbing, golf. Rates: \$35 to \$55 per week. Special rates before July 1 and after Labor Day.

OPEN MAY 15 TO OCTOBER 30

Write for Booklet Frank M. Stone and Son, Managers

ARROWHEAD Lodge
and COTTAGES

Private Estate on the shore of Beautiful Long Lake. Do what you like when you like in this Maine Woods' setting.

Relax, Rest and Enjoy a variety of Sports to satisfy your vacation desire.

Tennis, Archery, Boating, Bathing, Fishing, Hunting. Golf nearby. Private Sandy Beach, 70 Acres of Pines and a mile of shore front.

Main Lodge and Cottages furnished in Pine; excellent Food; American Plan.

For complete information, rates and booklet write:

THOS. GALLAGHER, Prop.



Open
JUNE 1st
through
DECEMBER

NAPLES, MAINE



standing organists; Portland Municipal Airport (Class 3) near the Stroudwater terminus of the old Cumberland-Oxford Canal; the Wadsworth-Longfellow House and Longfellow birthplace; Portland Observatory on Munjoy Hill; Victoria Mansion, the many museums and art exhibits, and Portland's nearness to beach, lake and mountain.

West of Portland, at the Southwestern entrance to the Sebago Lake region is historic Gorham, first called Naragansett. Fort Hill, Gorham State Normal School, the Baxter Museum and the Crockett-Jewett-Broad House, built in 1765, are outstanding spots in a pleasant community of fine old homes standing amid stately shade trees. It is also the center of a large farming area and is essentially a residential town.

Numerous highways lead to the Sebago Lake-Long Lake region stretching to the northern part of the county and beyond, a veritable wonderland of lakes, streams, forests and hills. Sebago Lake, 14 miles long and 11 miles wide reaches a depth of 400 feet in some places. From the crystal-pure, spring-fed waters of this lake comes the inexhaustible water supply for Portland and the surrounding area, including several of the Casco Bay islands. On the shore of Sebago in North Windham has been discovered the largest Indian burial ground in the United States and thousands of Indian relics have been collected there.

Sebago Lake State Park consists of 1,296 acres on the lake on both sides of the Songo River, which connects Sebago and Long Lakes. On the Casco side is a day-outing area, while a camping area is on the Naples side. Tenting and trailer stalls, parking areas, fireplaces, picnic tables and all the facilities of a large state park are found in the area, which provides 10 miles of trails, five miles of roads, 4,500 feet of sandy beach and boats and refreshment concessions.

Throughout Cumberland County agriculture is highly-developed and widely diversified. From its dairy herds have come national and world champions and its variegated soil produces every type of vegetable in abundance, its crops being shipped to all eastern markets. Sea and shore fisheries are a big industry in its coastal belt, while its scores of industries, both large and small, help make it a thriving, prosperous area.

For ease of living, convenience in every mode of transportation—air, rail, highway or sea—for activity or relaxation, Cumberland County offers the vacationer unlimited choice.

HIGHLAND LAKE INN

BRIDGTON, MAINE

Clean and comfortable. Informal, congenial, restful. Excellent food. Recreational facilities. Private bathing beach. Good fishing. Free boats. Stores, theatres, golf nearby. Reasonable rates. Open June 14 to Sept. 15.

Write for folder

Edith and Leland Page, Props.

CAMP BROOKLINE

BRIDGTON, MAINE



8 Modern Housekeeping Cottages, snugly amid singing pines, on sandy shores of beautiful Highland Lake . . . boats, excellent fishing, bathing beach and recreational facilities. Electric ranges, electric refrigerators, fireplaces, hot and cold water and showers.

Write for folder

Moderate Rates

SAM GALLINARI

Owner-Manager

THOMAS HOUSE AND CABINS



ON LAKE THOMAS

SOUTH CASCO

Near Lake Sebago

Relaxation, rest, happiness, the best home cooked food. Large, airy, steam heated sleeping rooms in the main house. Cabins on the shore of the lake with baths with hot and cold water, electric lights, screened porches, fireplaces as well as stoves for the early Sebago Fishing and late in the Fall. Twenty lakes, ponds and streams within a five mile radius.

Illustrated booklet on request

25 miles from Portland on Route 302

Located on main bus line

ADOLPHE and TONI FORTIER

SOUTH CASCO

MAINE



ECHO LODGE

PINE GROVE AND
BATHING BEACH



A pleasant modern home, midway between Sebago and Panther Lakes. New cottages, on shore with Franklin fireplaces, complete baths, electric lights and up-to-the-minute equipment. Regulation tennis court; shuffleboard, lake and stream fishing and bathing. Boats, outboard motors and canoes. \$5-\$8 per day—\$32-\$50 per week.

Booklet on request

Jesse Plummer

Raymond, Maine

FLINT'S forest Inn
WHITE MOUNTAIN FOOTHILLS
For those sophisticated enough to enjoy simplicity
Ray Flint • MGR. North Bridgton • Maine *Sensible Rates*

SPEND THOSE PRECIOUS VACATION DAYS AT
CAMP OHUIVO On Thompson Lake
OXFORD, MAINE

Everything you need for a happy, refreshing vacation is here: GOOD FUN, GOOD FOOD, GOOD FELLOWSHIP. Sports and activities of all kinds, comfortable accommodations, an informal, restful atmosphere. \$42.50 weekly.

Booklet

MR. and MRS. GUY W. TUCKER



Christmas Tree Inn and Camps



HIGHLAND LAKE
BRIDGTON • MAINE
A MODERN LOG CABIN HOTEL AMID
THE PEACEFUL FOOTHILLS OF THE WHITE
MTS. EVERY ROOM WITH BATH AND
PORCH - DIRECTLY ON LAKE-SANDY
BEACH-GOLF-TENNIS-BADMINTON-CANOEING
HORSEBACK RIDING - BASS FISHING-WINTER
SPORTS-DELICIOUS FOOD-ALSO INDIVIDUAL LOG
CABINS WITH FIREPLACE AND EVERY CONVENIENCE
OPEN YEAR ROUND-TRAINS MET BY APPOINTMENT
• **FREE ILLUSTRATED BOOKLET**





Maine Invites You

OXFORD COUNTY

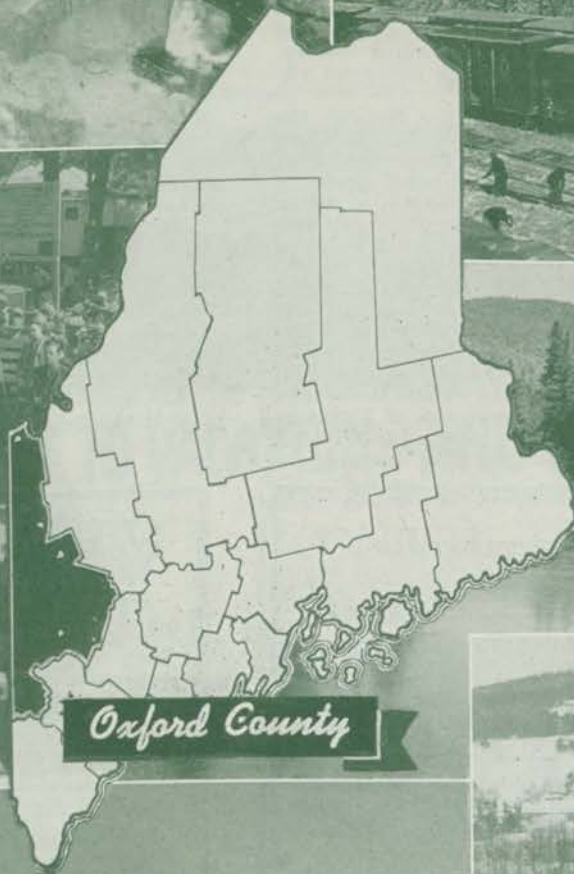
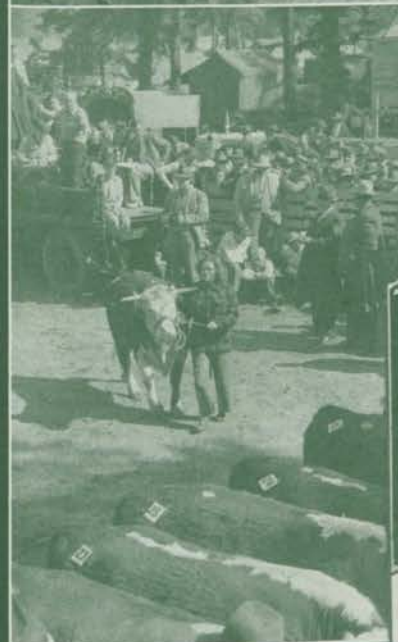



Oxford County

Northwest of Cumberland County and the Sebago-Long Lakes region lies a fairland of lakes and hills, busy towns and quiet villages within the borders of Oxford County. Its western boundary is the state line with New Hampshire and it stretches for 125 miles north and south, extending from the Fryeburg resort area to the roadless wilderness of the Rangeley Lakes-Magalloway River region. In its central area it is not more than 50 miles wide, composed of fertile farming country, summer and winter resorts and spotless industrial villages and towns.

The beautiful Androscoggin River runs through the middle of the county, west to east, and provides water and power for numerous industries, the majority of them concerned with woodworking and paper products. At Rumford, is one of the greatest sources of water power in New England where the river drops 180 feet in the space of a mile.

Crossing into Oxford County in the south from the Sebago Lake region, roads from Hiram and East Brownfield and from Naples and Bridgton lead to Fryeburg, oldest town in the county, situated on a plain of the Saco River valley. Once an Indian settlement known as Pequawket, Fryeburg is now a resort and highway center between Southern Maine and the White Mountains. Here Daniel Webster was once preceptor of Fryeburg Academy and Robert E. Peary, the Arctic explorer and a former resident placed the two Meridian Stones to in-

dicate the true north for surveyors. Denmark, a few miles to the southwest, is a center of farming activities and summer camps in the surrounding area.

From Fryeburg north into Oxford County, run two main highways that open up a country of lakes, hills and forests as scenic as any in the State of Maine. Through North Fryeburg and Stow passes Route 113 to Gilead, named for its Balm of Gilead trees in the center of the town. This road for miles passes through a section of the White Mountain National Forest, which occupies an area of many square miles in this section of Maine. Six miles from Gilead is Evans Notch, from which may be seen spectacular views of the Presidential Range. Tumbling mountain streams, high peaks, fragrant pine and cedar forests, teeming lakes and ponds abound in this area.

The second road from Fryeburg north through Oxford County is Route 5, passing through the Lovells to Bethel. Lovell was named for Capt. John Lovewell, whose famous battle with the Indians near Fryeburg is immortalized in Longfellow's first poem. Parts of Lovell Village, Center Lovell and North Lovell lie on lovely Kezar Lake, jewel of this region, whose pine-clad shores shelter many summer homes and widely-known resorts.

At Lynchville, further north on Route 5, is the Bumpus Mine, one of the most productive feldspar deposits

(Continued on Page 46)

AN INN OF INDIVIDUALITY

WHERE PERSONS OF DISCRIMINATION ENJOY A
REAL MAINE VACATION

At Bethel Inn, in the heart of Maine's Oxford Hills your vacation dreams come true.

Beautifully furnished homelike rooms and suites. Distinctive menus of expertly prepared quality foods, tastefully served in our perfectly appointed dining room.

A private nine hole golf course, tennis courts, shuffleboards, exclusive bathing and boating facilities. Excellent fishing, in fact every vacation pleasure. American Plan.

May we send you our illustrated booklet?

BETHEL INN

PETER SCHUTT, Manager

BETHEL, MAINE

Winters: Hotel Ormond, Ormond Beach, Fla.



The history of a private club in the Maine woods on the most beautiful lake in America.

Main Lodge—dining room and cabins overlooking lake. Excellent cuisine; luxuriously equipped log cabins panelled in knotty pine. Deluxe suites: living room, bedroom, screened porch and private bath with set-in tub and shower, hot water. Excellent fishing and golfing; rowboats, canoes and experienced guide service. Motor boat available. Write for folder.

Hdqs.: 1125 The Parkway,
Chestnut Hill 67, Mass.

IN THE WHITE MTS. — FRYEBURG
INDIAN ACRES CAMP and K-RANCH FOR BOYS 5 to 18 (4 Units)
FOREST ACRES CAMP and K-RANCH FOR GIRLS 5 to 18 (4 Units)

"Treasure-Cove division for Little Folks"
(Distinctly separate Brother-Sister camps two miles apart)
Picturesque mountain setting—white sand beach—excellent equipment for comfortable living—choice leadership—30 horses—golf—trips—all other Sports and Arts.

CAREER COLONY and SUMMER SCHOOL
Studies and Career Training Plus Camp and Ranch Life
Dr. and Mrs. A. Kraker 1125 The Parkway, Chestnut Hill 67, Mass.

WYONEGONIC

THREE WOODLAND
CAMPS FOR GIRLS
AGES 6-16

WINONA

FOUR WOODLAND
CAMPS FOR BOYS
AGES 6-16

"POOH CORNER"

COEDUCATIONAL
AGES 3 TO 6

FOREIGN TRAVEL GROUPS

AGES 16 TO 21

"The oldest combination of brother and sister camps under continuous one family direction in our country"

Mr. and Mrs. Roland H. Cobb, Mr. Richard W. Cobb,
Directors

DENMARK

MAINE

Address Nov. to May: 3 Riverton St., Augusta, Maine



Maine Invites You

OXFORD COUNTY

COME TO - KEZAR LAKE LOVELL MAINE

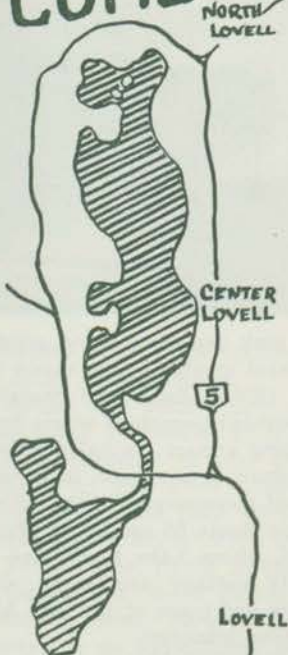

FINE HOMES
GOOD SCHOOLS
HOUSEKEEPING CABINS
SPORTING CAMPS OF ALL TYPES
FISHING—HUNTING—BOATING—SWIMMING—CLIMBING



A FINE PLACE TO VACATION—AND TO LIVE !

KINAPIC LODGE

On LAKE KEZAR, one of America's most beautiful lakes in the foothills of the White Mountains.

- Amer-Jewish cuisine, tops
- Deluxe cabins on the lake
- For adults-family groups
- Coun. ser. for child'n
- Tennis, fishing, golf, boats
- Safe sandy beach
- Proven hay fever relief
- Informal; 35 guests
- Perfect for honeymoons
- Rates are all inclusive
- Convenient transportation
- Season to September 17th

LOVELL VILLAGE, MAINE

New York City phone Nightingale 5-4019

HEWNOAKS

LAKE KEZAR
Center Lovell, Route 5, Me.

Housekeeping Cottages of Distinction

Magnificent view of Upper Bay and White Mountains. Golf nearby. Completely and artistically furnished. Baths. Open fires. Electric ranges. Automatic hot water. Electric refrigeration. Privacy.

MRS. W. D. VOLK

Phone Lovell 125-2

Whispering Pines

There is no sweeter sound on earth than the murmuring of stately pines blending with the soft lapping of little wavelets on the shore of a woodland lake in Maine. Let us help you to find your ideal vacation home. Our services are free, our only desire is to help you get the most out of a visit to Maine whether it be for a day, a month or a lifetime.

REAL ESTATE SERVICE
STATE OF MAINE PUBLICITY BUREAU
922 GATEWAY CIRCLE
PORTLAND, MAINE

CONIFER

ON LAKE KEZAR. Individual cottages, electrified, fireplaces, complete baths. Cottages, spaced to assure ample privacy, accommodate from two to six in family. Children welcomed. Meals served in main dining room. Homelike atmosphere. American Plan.



Sandy beach

Boating

Fishing

Golf

Mountain

climbing

Folder and rates on request

MR. and MRS. E. S. DAVEY

LOVELL, MAINE

Investing in Recreation?

11% New business in 1948

Let our experts analyse this figure in relation to your future. They find the significant fact that 89% of our capacity was sold out to those who knew from experience what they were buying!

The graph shows part of our recreational program - it is NOT to be taken as showing fluctuation in stock value!

This may be construed as an offer to sell this recreational security to any interested investor.

Order through Catherine & Bill Vinton Lovell, Maine





SEVERANCE LODGE

On Lake Kezar

Twenty-five modern cottages on the shore of beautiful LAKE KEZAR. Unique Central Lodge. Good Maine food. Plenty to do. Rest, relaxation, and comfort in a friendly rustic atmosphere. Please write for the whole story.

HAROLD E. SEVERANCE
Centre Lovell, Maine



LAKE HOUSE and CAMPS

LAKE UMBAGOG UPTON, MAINE

In the lower Rangeley Lakes Region



Best of fishing, hunting, boating, and woods life. Individual cottages, main dining room. Strictly home cooking. Supplies from our own farm.

Pure spring water. Free garage. Open from May 15 until December 1. For your fishing trip, or summer vacation, write for folder and information.

MABEL C. DURKEE

UPTON, MAINE

A Summer Guest Home

KEOKA FARM

KEOKA LAKE
Waterford (Oxford Co.) Me.

In boys' and girls' summer camp section of Maine. Large airy dining room with wonderful view of lake. Excellent table, our own vegetables, milk and cream. Safe sandy beach. Folder and detailed information.

(Tel. Harrison 176-2)

MR. and MRS. HAROLD S. PIKE WATERFORD, ME.

HOTEL HARRIS

RUMFORD, MAINE

One of Maine's finer hotels. Modern—Fireproof—European. Excellent dining room. 100 rooms, 75 baths, unique Tap Room. Storage garage.

Located midway between the White Mountains and the famous Rangeley Lake Region on Route 2

A. C. JACKSON, Owner

"A QUIET PLACE"

CHAPEG CABINS

HOWARD LAKE
HANOVER, MAINE

Completely Furnished for Housekeeping

Electric refrigeration, gas cooking, complete bathrooms, automatic hot water, fireplaces, boats and canoes, aquaplaning, trout and salmon fishing, horseshoes, golf and tennis available nearby.

A TRUE FAMILY VACATION SPOT

W. CHAPIN MOGER Phone: Rumford 931 M-2

BOSEBUCK CAMPS

WILSON'S MILLS, MAINE

Only camp on Azileos Lake in Oxford County. Fine fly-fishing and trolling for salmon and squawtail trout. Comfortable cabins, excellent food, experienced guides. River, stream and lake fishing. Write for detailed information and booklet.

F. PERLEY FLINT, Prop.

in the State, where clear pink and green beryl crystals are found. The largest beryl crystal in the world was taken from this mine in 1930. Albany and Stoneham both are centers of hilly-wooded townships where bridle paths and mountain climbing attract the hardier souls. Lake Keewaydin in Stoneham is a salmon lake, while Albany lies in the valley of picturesque Crooked River.

South from Lynchville on Route 35 are North Waterford and South Waterford, where Lake Keoka and the Five Kezars are favorite cottage and camp sites. Waterford is the birthplace and home of the late Artemus Ward, famous American humorist.

In the Southeastern section of Oxford County is Oxford, on the northern shore of Thompson Lake, an outstanding recreational and fishing area, which lies partly in Cumberland County.

Norway, at the southern end of Lake Pennesseewassee, is a business and recreational center for the surrounding area. It is noted for its manufacture of shoes, wood products, snowshoes, skis, sleds and moccasins and several nearby mines turn out feldspar, quartz and semi-precious stones. Artemus Ward learned the printer's trade here, Hugh Pendexter wrote historical novels and Mellie Dunham set forth with his fiddle to capture the romantic heart of America. Winter sports are a popular item on the calendar in the area around Norway.

A few miles east of Norway is Paris, shire town of the county, made up of South Paris, West Paris and Paris Hill. South Paris is also a busy industrial and business center, producing wood products, toys and novelties. Paris Hill was the earliest residential section of the township and the birthplace of Hannibal Hamlin, Vice President of the United States with the martyred Lincoln. Nearby is Snow Falls, with a drop of 40 feet to the gorge of the Little Androscoggin River; a Maine Mineral Store, a museum of Maine gems; and Mount Mica, a great source of tourmalines and with one of the most notable pegmatite exposures in the State.

Bryant Pond and Locke's Mills, both on the road from Paris to Bethel, are summer business centers for a surrounding lake and hill area, and have several small industries, notably in wood products. Nearby are the Greenwood Ice Caves, formed by landslides of huge



MAINE'S CALLING!

You'll find that perfect rest in the perfect seclusion and peace of the world-famous Parmachenee Club on Lake Parmachenee in the heart of Maine's wilderness wonderland.

Loaf, laze in the sun . . . hike, swim, canoe, or enjoy bridge, badminton, croquet, table tennis. Fine food, Marvellous beds in spacious, comfortable cabins . . . each equipped with fireplace, hot and cold running water

together with private showers and toilets . . . crystal clear spring water to drink. Breathe sparkling, pine-scented air free of flies and hay fever. Rest, relax, as you've never rested or relaxed before.

Only a few guests . . . so write now for reservations. First come, first reserved!

HENRY BARBIN

43 Seventh St., Berlin, New Hampshire



Fish • Swim • Hike • Play • Loaf • Relax at the PARMACHENEES CLUB

boulders which make up large caverns inside where ice is found in midsummer.

Bethel is a pretty town nestled in the Oxford Hills and along the banks of the Androscoggin River. Its Gould Academy is one of the leading preparatory schools of the State. Songo Pond, Twitchell Pond, North Pond and Lake Christopher are in the Bethel-Locke's Mills-Bryant Pond area.

From Bethel Route 26 follows the course of the Androscoggin to North Bethel and Newry, thence northwest to North Newry, Grafton and Upton. North Newry is an agricultural center, with mountains and hills on all sides. Mt. Plumbago in Newry has a greater variety of gems than any other Maine deposit. It is the site of an old lead mine. Screw Auger Falls, where the swirling water of Bear River has worn holes up to 25 feet deep in the solid rock of the river-bed, is one of the many sights in this locality. This entire area is full of deep gorges, caves, and rugged ledge terrain, making it a favorite of hikers and picnickers. Old Speck Mountain and Bald Mountain are separated by Grafton Notch in the trip through this scenic wonderland.

Upton, last town in Oxford County on this route, overlooks Umbagog Lake, source of the Androscoggin River, which drains the Rangeley Lakes region. It is the headquarters for sportsmen and vacationers heading for a region that offers unlimited opportunities for fishing, hunting, boating, hiking, camping, etc.

Hanover and Andover, coming into prominence as a winter sports center, continue Route 5 from Newry to South Arm, at the lower end of Richardson Lake. From South Arm vacationers, sportsmen and campers go by boat and woods roads to Middle Dam and Upper Richardson Lake to Upper Dam, connecting with the western side of Mooselookmeguntic Lake, largest of the Rangeley chain. This entire area is an unspoiled wilderness of lakes, woods, streams and mountains, teeming with fish, big game and wild birds. Aziscoos Mountain, Sawyer (Aziscoos) Lake, Parmachenee Lake, for which the famous Parmachenee Belle trout fly was named, and West Kennebagos Mountain, are annual favorites with thousands of fishermen, hunters and vacationers. The Magalloway and Rapid Rivers and Cupsuptic Stream are famous for their fighting square-tail trout and lakes of the area yield large land-locked salmon.

Route 16, from Rangeley, cuts across the upper corner of Oxford County, connecting Pleasant Island at the upper end of Mooselookmeguntic with Wilson's Mills on the lower end of Sawyer Lake.

On the eastern and central side of Oxford County are such towns as Hebron, an agricultural and orcharding center, site of famous Hebron Academy and a State Sanatorium; Buckfield, Sumner, Hartford, Canton, Peru, and Dixfield, all of them centers of farming and recreational areas and with small industries nearly all based on various wood products. Anasagunticook Lake in Canton has bass, salmon, trout and perch and the annual bass fishing tournament in this town is the Mecca of many sportsmen.

(Continued on Page 49)



GREEN ACRES LODGE and CABINS

"A friendly place for nice people"

In the peaceful, quiet hills and dales of central Maine, overlooking Lake Anasagunticook

Combines the simplicity of a camp with the comforts of an Inn and the bountiful produce of a large farm. Delicious, old-fashioned country cooking. Rooms in main house and individual cabins all with bath.

9-hole Golf Course . . . Tennis . . . on Premises

Fishing . . . Boating . . . Bathing

Average rate \$49.00

Open May 1 to Nov. 1

Special spring and fall rates

Refined, reference requested

Will meet trains

For Free Illustrated Booklet Write

L. E. POLAND, Proprietor

Box 19

CANTON, MAINE



PINEHAVEN

Camps • CANTON • MAINE



The main lodge with its breeze-swept porch is the center of evening activities, where good fellowship prevails. There are no set programs of entertainment. Everything is spontaneous and everyone is welcome to join in or not as they please.

While mosquitoes are not a plague at Pinehaven, we eliminate them completely by spraying the entire area around the lodge and cabins.

Informal clothes are the order of the day from morn till night. If you wish, bring a pretty dress or two for the Friday night dance and the weekly dances held by the other two camps nearby at which Pinehaven guests are always welcome.

South Beach directly across from Pinehaven is without doubt as fine a beach as can be found on any lake. Pure white sand stretching along a shaded shore for over 1/4 mile, the beach slopes gradually into deep water. Recline in the shade or bask in the sun. Perfect enjoyment for both swimmer and dunker.



Pinehaven's forty acres with 1/3 mile of pine and hemlock sheltered shoreline on Lake Anasagunticook is primarily an adult camp; purposely small enough to allow friendly folk who like our "be-yourself" atmosphere to enjoy a real rest and the simple pleasures of the real outdoors.

We believe that you will agree that no finer meals are served consistently anywhere at anywhere near our rates.

Maine style lobster and softshell clams are cooked and served in the grove beside the lake. Prepared by an experienced Maine guide, our guests look forward to this treat every Wednesday evening.

Equally enjoyed by all is the Sunday evening buffet supper. Here each week's new guests are initiated into the fun and fellowship which prevails at Pinehaven.



Use of canoes and row boats is included in the rate. Salmon, bass, trout, pickerel, and pan fish offer the fisherman plenty of action. Golfers may play on three different courses, all within a short drive from Camp.

For all inclusive rates and folder, write PINEHAVEN CAMPS, CANTON, MAINE



Maine Invites You

OXFORD COUNTY

Rumford is the largest community in the county and is the site of one of the largest paper mills in the world, the Oxford Paper Company. Here the Ellis, Swift and Concord Rivers flow into the Androscoggin and the Falls are within direct view of the business section. This latter is on an island formed by a canal and three bridges connect it with the mainland.

An important social center for that section of the County, Rumford is also regarded as Maine's outstanding winter sports center, with championship ski jumps, ski trails, skating rinks, and other facilities. Nearby is Mount Zircon, famous for its Moontide Spring, the flow of which is influenced by the moon's phases and increases 22 gallons a minute when the moon is full.

North from Mexico are Frye, Roxbury, Byron and Houghton on the road to Oquossoc. Route 17 here follows the course of the Swift River through a region of farms and woodlands, full of ponds and streams, where fishing and hunting facilities abound. Byron, on the Swift River, is one of the few places in Maine where gold can be washed right out of the river bed.

Oxford County comprises a total of 1,980 square miles. It has 301 named peaks and scores of others that bear no name. It is a county of lakes and hills, of medium elevation, where sparkling, pineladen air adds to the zest of living in summer or winter. Its agriculture and industry have been a source of prosperity for its residents and to the thousands who visit the county annually for sports or vacations it offers a rendezvous with nature that has no equal.



Pleasant Island and bridge from mainland

PLEASANT ISLAND LODGE and COTTAGES

IN THE RANGELEY LAKES REGION

Stop! There's no need to look further for the place to spend your vacation. **Like to Fish?**—wait until you hook onto a fighting Rangeley trout or salmon. **Are you a golfer?**—You'll enjoy the three nearby courses. **Play Tennis?**—excellent clay courts. And there's swimming, boating, mountain climbing—in fact every vacation pleasure. You may do what you please when you please at Pleasant Island. And—there are NO mosquitoes. Comfortable, modern individual log cabins with from 1 to 6 bedrooms on island or mainland. Delicious home cooked meals. Moderate charges. Enjoy your vacation here with your children, we cater to families. Good motor roads to camp.

Write for Illustrated Colorgraph Folder

N. G. MORRISON, Prop. Box 5 PLEASANT ISLAND, ME.

TRAIN SERVICE. Sleeping cars out of New York City arrive Farmington, Me. 9 A. M. Bus or private car meets train. From Boston take 9 A. M. train from North Station to Rumford, Maine. Bus to Camp.

Lead "The Life of Riley" at PINWOOD CAMPS



Overlooking Lake Anasagunticook in the heart of Maine's Oxford Hills



Yes . . . you will really enjoy a Summer Vacation at either of the famous Pinewood Camps . . . Pinewood on the Hill or Lakefield on the Knoll. You'll like the "homey" comfort of our modern individual cabins . . . the real "Down-east" home-cooked meals so tastefully served in the rustic central dining halls and the friendly Pinewood hospitality. And, of course, there is every vacation pleasure . . . golf on our own 9-hole course, good fishing, swimming, tennis, boating, hiking, dancing, cards, picnics, etc. For a real vacation, come to Pinewood this summer. Moderate rates . . . Make your reservations NOW.

FREE

Write today for illustrated booklet

Convenient train and bus service direct to Canton from Boston and New York.

OUTLYING CAMPS

Situated deep in the "Big Maine Woods". They will appeal to those who want to "rough it".

PINWOOD CAMPS • Phone 9-3 • Box 4A • CANTON • MAINE

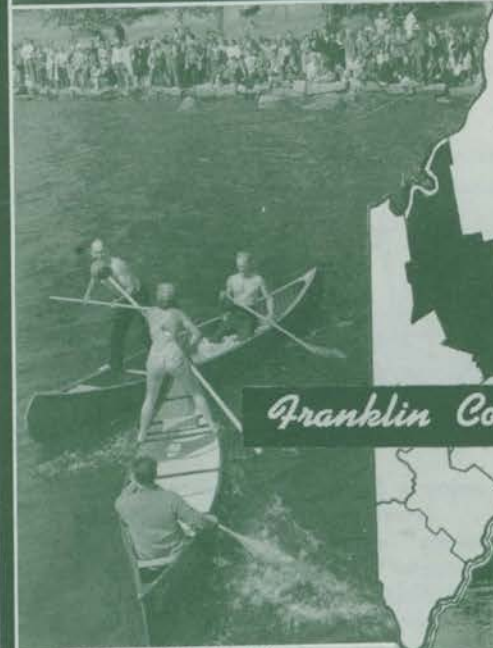

Franklin County





Franklin County

Franklin County, adjoining the eastern border of Oxford County, is one of the so-called northern tier of Maine counties whose northern limits stretch into the great expanse of forests, lakes and mountains contiguous to the Canadian border.

In the southern section of the county it is bisected by the fertile valley of the Sandy River, while the west central section contains the eastern half of the world-famous Rangeley Lakes region.

Farmington, in the south, is the shire town and hub of the county, with good roads leading from it to the many smaller towns and villages, through rolling country of indescribable beauty, dotted with lakes, blue-capped hills and picturesque forest—emerald green in summer, dark in winter, multi-colored in spring and gorgeously gay in autumn from the valleys to the rounded summits.

Farmington is the main highway gate to the Rangeley and Dead River regions and the business and commercial center of a great agricultural, orcharding and recreational region. Sweet corn, canning peas, potatoes,

dairying and small grains are raised in abundance in this section. Farmington also is the birthplace of Madame Nordica, whose home is a shrine open to visitors and here also is the home of Jacob Abbott, author of the famous Rollo books and many others. The famous Abbott family school for boys was opened here in 1841, achieving national fame as the Little Blue School. Here also is one of the State's best known teachers' colleges. Clearwater, Norcross, Varnum and Wilson Lakes are nearby. There is bass fishing in the Sandy River and trout abound in the nearby streams that flow from the countless springs that gush from the hillsides.

Southwest of Farmington is Wilton, with a beautiful panorama of Wilson Lake. With its sporty golf course and unequalled facilities for boating, canoeing, swimming, fishing and other lake sports, it is a favorite of vacationers and picnickers. The famous Wilton Woolen Mill, Bass Shoe Factory and wood products and canning plants provide industrial income for hundreds of nearby

(Continued on Page 54)



-don't overlook Overlake

... FOR YOUR VACATION!

FISHING • SWIMMING
CANOEING • HIKING
MODERN CABINS
ELECTRICITY AND RUNNING WATER
WRITE FOR FREE BOOKLET

OVERLAKE CAMPS

FARMINGTON, MAINE, R.F.D. No. 1



Grant's Camps

ON
Kennebago Lake

Finest Trout and
Salmon Fishing
in Maine

A wilderness lodge
with all modern
conveniences and
vacation activities.

Booklet on request

Grant's Camps
GRANTS MAINE



DEER FARM CAMPS

Summer Fun for Everyone

Every vacation pleasure is yours—tennis, golf, fishing, swimming, hiking, etc., or just plain rest and relaxation. In the heart of the Kingfield Mountains near a chain of crystal clear ponds. Immaculate, comfortable log cabins, electric lights, running water. Delicious home-cooked Maine meals. No Hay Fever.

Rates: \$6, \$7 and \$8.50 per day, including meals or \$40, \$45 and \$55 per week.

Make Reservation Early—Write for Free Booklet.

DEER FARM CAMPS
3 Birch Road Tel. 26-11 Kingfield, Maine

Maine's Best Hunting Country



Established
1921



Badger's

DODGE POND CAMPS RANGELEY LAKES REGION

WHERE CARES NO LONGER COUNT

In the heart of the Region. Near the town where churches, stores, and picture shows are available. Where you will meet and make lasting friends. A place you can bring your family and call home.

You can "rough it" the modern way in your own up-to-the-minute individual cabin. Each day is filled with every recreational pleasure—golfing, fishing, tennis, canoeing, swimming, etc. For relaxation, you'll find Badger Camps the restful haven you desire. Badger's home-cooked meals are famous throughout the entire Rangeley Region. Open as soon as the ice is out for trout and salmon fishing.

Non-housekeeping cabins. Central dining room together with regular hotel service. Write or wire your reservations. N. E. Tel. & Tel. 119-3

Write today for free booklet

FRANK L. BADGER, Prop.

Box 6

RANGELEY, MAINE

RELIEF FROM HAY FEVER

Maine is rapidly becoming known as a mecca for those suffering from hay fever.

Broadly speaking, places in the forested regions offer great relief and in many cases entire immunity is had, particularly in northern Oxford County and in the Rangeley region and the wooded country around Moosehead Lake. Probably anywhere up in the "Big Woods", region of Maine where grasses and pollen bearing weeds are not found can be confidently recommended.

Along the coast where the growth is principally coniferous, Monhegan Island, Newagen, Squirrel Island, Mount Desert Island, Petit Manan and Eastport are recommended.

WELD INN

Overlooking Beautiful Lake Webb in the Rangeley Region
Modern accommodations. Bathing beach. Bass, Trout, and Salmon Fishing. Rates on request.

Relief from hay fever

Open until October 1st

Booklet

MRS. FRED B. WHITIN

WELD, MAINE

RANGELEY LAKESIDE LODGE

AND COTTAGES, RANGELEY, MAINE

A friendly, informal resort for family vacations and for sportsmen. On the shore of Rangeley Lake in the heart of Maine's most beautiful lake and mountain region. Fishing, swimming, boating, golf, etc. Cleanliness and good food guaranteed. Moderate Rates

American Plan Folder sent on request

HOWARD W. KEISER

Oct. to May 15: 125 Clover St., Stratford, Conn.
May 15 to Sept., incl.: Rangeley, Maine

THE BARKER HOTEL AND LOG CABINS

On Shore of Mooselucmeguntic Lake, one of the
Rangeley Chain

Excellent bathing beach and tennis courts
Golf nearby

American Plan

Folder on request

Florence B. Harnden, Mgr.

P. O. Rangeley, Maine

HORTON'S CAMPS

Clean, comfortable

Light housekeeping camps right on Rangeley Lake

All conveniences — low vacation rates

Write L. F. HORTON, RANGELEY, MAINE

HUNTER COVE CAMPS

RANGELEY LAKES

MAINE

American Plan \$10.00 week up



Modern conveniences. Accommodates 2 to 8 guests. Children invited. Attendant available. Golf courses near. Excellent fishing, hunting, skiing. No Hay Fever. Outdoor sports and recreation hall. Booklet M, on request. Phone 123-R3.

THE IDEAL FAMILY VACATION SPOT



LODGE IN THE HILLS

A summer vacation spot in the heart of the Rangeley Lakes Region; centrally located for best of fishing and hunting; completely modern. Oil and gas range, showers, spacious rock fireplaces. 5 minutes to village. An ideal haven of beauty.

Information gladly furnished

Chester A. Johnson

Tel. Rangeley 66-3

Rangeley Lake, Maine



Maine Invites You

FRANKLIN COUNTY

Maine
at its Best



Free
BOOKLET

THE RANGELEY LAKES HOTEL

W. SCOTT PEIRSOL • GENERAL MANAGER
RANGELEY LAKES • MAINE

Birchwood Lodge

AND HOUSEKEEPING COTTAGES

Ideal family vacation spot on the shore of Rangeley Lake. Safe bathing beach, fine beds and modern bathroom with plenty of hot water. Excellent home-cooked food a specialty. Modern two bedroom housekeeping cottages fully equipped including gas for cooking. For folder and rates write to:

Mr. and Mrs. Dave Morel, owners and managers
RANGELEY MAINE

True's Rangeley Lake Camps

Modern camps, every convenience, central dining room. Recommended by Duncan Hines

Write for booklet and rates

"Make True's Camps Your Summer Home in Maine"

A Real Place for Real People

W. HENRY TRUE

Tel. Rangeley 210-2

RANGELEY BEACH CAMPS

10 modern cottages situated on the lakeshore among the birches

Delicious home cooked meals in central dining hall

"Old Time Hospitality"

For particulars write

LYLE B. KANE

RANGELEY, MAINE

SALMON LEDGE CAMPS

HOUSEKEEPING CABINS

DIRECTLY ON THE SHORE OF RANGELEY LAKE

Gas and wood stoves—Boating, bathing and fishing

Tel. 114-12

RANGELEY LAKES, MAINE

Enjoy a Glorious Vacation Here!

"In Maine's Beautiful Lakelands"

SPORTS GALORE . . . Lake and Stream Fishing—
Golf—Bathing on Premises

Pleasant informal social life.

Famous for real New England meals. Cocktail Lounge.
Comfortable modern accommodations. Perfect Hay Fever
Relief.

Season May 20 to November 1

For folder, reservations write
Calix P. Blouin, Owner

RANGELEY INN RANGELEY, MAINE

MINGO SPRINGS

ON RANGELEY LAKE



Spacious main lodge and 30 private bungalows with open fireplaces, baths, and hotel service

A sporty 9 hole golf course on the premises. Three excellent tennis courts with a professional in charge.

Boats and canoes for free use of guests

No Hay Fever Non Sectarian

Rates from \$70.00 per week American Plan

Railroad and Bus Service to Hotel

Address: J. B. Cottrell, Rangeley, Maine

LOG CABIN HOMES IN THE PINES

Accommodating from two to eight guests. Excellent fishing, golf, and all of the usual out of door sports. Situated on the shore of Rangeley Lake. Modern conveniences. Central dining room. Hotel service.

Also modern housekeeping Cabins, accommodating two to four guests

Housekeeping Cabins open for fall hunting to Dec. 1st

Illustrated booklet

Boats, guides and licenses available at camps

Moon Tide Spring Camps

RANGELEY LAKES

MAINE



SAGAMORE LODGE AND CAMPS - QUIMBY POND RANGELEY LAKES REGION

A "homey camp" away from home. Central dining room, electric lights, fireplaces, private baths, tennis, fishing, golf and riding nearby. \$6.50 up. Write for Booklet.
Address: SAGAMORE LODGE, RANGELEY LAKES, MAINE



YORKS LOG VILLAGE

LOON LAKE RANGELEY, MAINE

Free—saddle horses, golf, tennis, garage, boats, canoes are included in the weekly rates. American Plan. All conveniences and up-to-date hotel service with the atmosphere of an exclusive club. NO HAY FEVER. Four generations of hotel men. Protestant and Catholic churches nearby.

GERALD YORK

"Cottages and Camps to Rent"

is a special folder issued by us in which are described many places by the seashore and at interior lakes with accommodations of varying character at the price you want to pay.

A copy will be gladly mailed you if you will mail a card to

MAINE PUBLICITY BUREAU

922 Gateway Circle

Portland, Maine

NORTH CAMPS

ON SHORE OF RANGELEY LAKE

Modern camps with open fires Central dining hall

Tennis, boating, fishing

Golf course and riding club nearby

For information write to

NORTH CAMPS Phone 106-2 RANGELEY, MAINE

residents. Wilton is also an active winter sports center, with the nearby hills affording smooth, natural inclines and the frozen lakes making glassy stretches of ice. Widely-known Wilton Academy, a fine public library and an active and enthusiastic civic group help make it an attractive town.

Jay and Chisholm, on the road to Lewiston, are centers of quarrying and pulp and paper manufacture and have seasonal canning plants. Farmington Falls and New Sharon are southeast of Farmington and are pretty towns on the Sandy River noted as agricultural and small manufacturing centers. Chesterville is another pretty farming village, with canning plants and wood products plants.

Weld, northwest of Farmington, is in a beautiful valley surrounded by rugged mountains. Here is found Mount Blue State Park, which lies also partly in Avon. This park contains 4,920 acres, runs to the east shore of Lake Webb and embraces Center Hill, with a good highway leading to its 1,600-foot summit. Scenic drives and hikes, swimming and water sports and a marvelous panorama from a parking overlook make Mount Blue State Park a favorite of campers and tourists.

Northeast of Farmington is the little village of New Vineyard, a favorite hunting and fishing area. Strong, on the Sandy River, is a farming, livestock and small industry center on the road to Kingfield. The latter is a modern little town in the valley of the Carrabasset River, which provides waterpower here for several mills. Maine's first Governor, William King, lived here. It commands a marvelous view of mountains to the west,



Saddleback Lake Camps

AT THE FOOT OF
MAINE'S SECOND HIGHEST MOUNTAIN
Do what you like when you like in this ideal Maine woods setting. Off beaten path, yet easy to reach. Rest, relax, or enjoy a variety of sports to satisfy every vacation desire. 15 comfortable log cabins; good Maine food with vegetables, milk, cream, eggs, and poultry from our own farm. Friendly atmosphere. Maine's best fishing for native square-tail trout; good hunting for deer and birds. American Plan. Christian Churches nearby. AAA. Recommended by Duncan Hines. For complete information, rates, and booklet write:

MONETT ROBBINS, Prop.

Rangeley, Maine

KEN-BAR LODGE

ON SHORE OF
DODGE POND

SWIMMING, BOATING, FISHING

Near golf courses and riding stables
Small informal lodge with home cooked meals

Folder on request

Tel. Rangeley 109-3

CLIVE WINTER

RANGELEY, MAINE

including Mount Abraham, Saddleback, Spaulding, Sugar Loaf and Crocker Mountains.

Further along on Route 27 are Carrabassett and Bigelow, small settlements on the Carrabassett and surrounded by deep forests. The Bigelow Game Preserve takes in parts of Bigelow and Dead River Plantation. It is a vast wooded area where big game, game birds and smaller animals roam unmolested. Stratton and Eustis are villages famed as campsites on the Arnold Trail, named for the route taken by Benedict Arnold and his men on their ill-fated march through Maine to Quebec. Just outside of Stratton are the famous Cathedral Pines, a tract of several square miles of tall Norway pines, one of the few remaining stands of virgin timber. From Eustis the road follows the northern branch of Dead River over the Height of Land and through Chain of Ponds to the Lake Megantic region in Quebec. There Arnold's men followed the Chaudiere River to where it empties into the St. Lawrence near Quebec City.

The most travelled road out of Farmington is Route 4, leading to the Rangeley region. Phillips is a thriving community in the upper Sandy River valley, overshadowed by majestic Mount Blue, Saddleback and Mount Abraham. Fertile upland and alluvial soil produce bumper crops in the nearby area and dairying and livestock also find a ready market in the nearby Rangeley section. A woolen mill and various lumber and wood products factories make for a busy town economy.

A few miles north of Phillips is said to be one of the grandest scenic panoramas in Maine, with a view of a half-dozen mountains on all sides. Madrid on the road

(Continued on Page 56)



Kennebago Lake Camps

World Famous Fly Fishing

In Kennebago Lake, six miles long, Little Kennebago Lake, two miles long and seventeen miles of Kennebago stream, there is unexcelled fly fishing for trout and salmon. Fish rise to the fly every day. Outlying ponds for side trips. Open for spring fishing. Protestant and Catholic churches nearby.

NO HAY FEVER

GERALD YORK — BUD RUSSELL

KENNEBAGO LAKE

MAINE

Russell's Tourist Camps



Tourist and housekeeping camps on shore of Rangeley Lake, by day or season. Each camp has running hot and cold water, flush toilets, electric lights, stoves and fuel. Boating, bathing, large grounds for amusements.

Mrs. J. A. Russell, Rangeley, Maine



RANGELEY MANOR Camps

- Rustic Log Cabins
- Thoughtfully Planned
- Complete Kitchens
- Recreation Lodge
- Snack Bar



Rangeley's Most Modern Housekeeping Cabins
CURT MERCER Box 248

RANGELEY

LOOK
FOR



THIS
SIGN

The Pickford Camps and Lodge

ROUTE 4, RANGELEY LAKE, MAINE

Ideal location on the shore of the FAMOUS Rangeley Lake
24 MODERN UP-TO-DATE CAMPS Central Dining Hall
Information gladly furnished on request

MRS. H. A. LOOK, Mgr.

RANGELEY, MAINE

NIBOBAN CAMPS

On South Shore of
Rangeley Lake

Furnished housekeeping cabins and large cottages, situated on a secluded, peaceful, scenic location. One mile lake-front with field and forest surroundings. Camps have electricity, running water, flush toilets, screens, all furnishings and kitchen facilities. Boats, small beach, tennis and game field. Rangeley 7 miles for golf, horses, stores and Catholic and Protestant churches. Restful environment without liquors, guns, dogs or traffic noises. Reasonable rates. Write, wire, or phone

D. R. LOWER, Prop.

RANGELEY, MAINE

BALD MOUNTAIN CAMPS

ON SHORES OF MOOSELOOKMEGUNTIC LAKE

Excellent trout and salmon fishing. Individual log camps with bath and open fireplace. Good meals. American plan. Booklet. Reasonable rates. Phone Rangeley 122-2.
RONALD TURMENNE BALD MOUNTAIN, MAINE

Mooselookmeguntic House and Camps

Haines Landing in the Heart of Rangeley Lakes Region
Twenty-seven comfortable cabins with all conveniences. Hotel service and meals. Best fishing in region. Season opens May 15th. Write, wire or phone for reservations.
Fred and Joyce Burns Loamma A. Thomas Mabel Burns Thomas
Phone Rangeley 18-3 P. O. Oquossoc, Maine
42nd year owner-management

WILDWIND Lodge and Camps

On Mooselookmeguntic Lake, Largest of the Rangeleys
Accommodations for board and room in attractive log lodge or Housekeeping in modern equipped camps
Excellent Summer Trout and Salmon Fishing
Folder on request
LARRY STUART, Prop. OQUOSSOC, ME.

Mountain View Hotel and Camps

ON THE SHORE OF RANGELEY LAKE

Individual log cabins with bath and fireplaces
Central dining room Modern conveniences

Booklet on request

WILLARD and FRANCES JUDKINS, Owners
OQUOSSOC, MAINE
Tel. Rangeley 4-11

WEST SHORE LODGE AND HOUSEKEEPING COTTAGES

OQUOSSOC, MAINE

Completely equipped for light housekeeping, running hot and cold water, shower baths, gas for cooking and hot water and fireplace for heat. Boats, motors, and guides available.
A pleasant vacation spot on Rangeley Lake
EVA and FOSTER KING, Proprietors

to Rangeley is a small village on the western branch of the Sandy River, which here contains a number of beautiful falls.

Rangeley is the center of the far-famed Rangeley Lakes region, with numerous hotels, lodges and camps, a seaplane base, lake steamboat service and a wide range of sports facilities, to which it has now added winter sports accommodations. Its three golf courses are 2,000 feet above sea level and the entire area is famed as a health-giving summer resort, free from hay-fever conditions. Within a radius of 10 miles are more than 40 trout and salmon lakes and ponds of all sizes. In the Rangeley chain of lakes are Rangeley, Quimby Pond, Dodge Pond, Kennebago, Loon, Saddleback, Mooselookmeguntic, Cupsuptic, Upper and Lower Richardson, Aziscoos and Umbagog, with connecting streams making an area of more than 450 square miles of fishing, hunting, canoeing, swimming, or just plain loafing.

From Rangeley Route 16 goes northeast to follow the South Branch of the Dead River, through Dallas Plantation to Stratton. A private toll road goes north to the Kennebago Region, with Big and Little Kennebago Lake and connecting Kennebago Stream, a region where fly fishing is unequalled.

West from the village of Rangeley is the road along the northern side of Rangeley Lake to Mountain View,



WHERE THE
FISHING
IS ALWAYS
GOOD

King and Bartlett Lake Camps

Located deep in the woods in the Dead River Region the lakes, ponds, and streams around these camps offer some of the best salmon and trout fishing in Maine. Also unexcelled fall hunting for birds and game.

Log Cabins — Central Dining Room — Good Food

By reservation only

Information sent on request

RAYMOND B. WILLARD

(Tel. Moosehorn 6-7)

EUSTIS, MAINE

RECORD'S SPORTING CAMPS

CARRABASSETT, MAINE

Ten Miles from Kingfield in Famous Dead River Region. Excellent stream and lake fishing, best hunting, comfortable cabins, home-cooked Maine food, mountain climbing and many scenic attractions. Reasonable rates.

Write for reservations

Mrs. Valerie Record Gould

Carrabassett, Maine

Record's Big Jim Pond Camps

A plain Hunting and Fishing Camp isolated by wilderness. Good food, log cabins, swimming, boating, hunting, fishing (trout, salmon and togue). Limited accommodations necessitate early reservations. Reasonable rates.

Approved 1949 Sportsmen's Research (Non-Profit)

Write for free booklet, rates, etc.

OTHO N. RECORD, Prop. Tel. 16-5 EUSTIS, MAINE

Oquossoc, Haines Landing, Bald Mountain, Barker and Mooselookmeguntic Lake. From Oquossoc Route 16 traverses Northern Oxford County to Wilson's Mills at the western side of this magnificent recreational area. Like Northern Oxford County, this northern side of Franklin County is a wonderland of lakes, streams and mountains with nothing but trails and woods roads once the vacationer leaves the paved main highways.

In spite of its wilderness appeal, the region is well spotted with camps, lodges, summer resorts, hotels and other modern conveniences. In addition to the seaplane base a Class One airport at Rangeley brings in vacationers and private planes. State fish hatcheries breed salmon and trout at Oquossoc and the Rangeley Game Preserve covers many hundreds of acres, assuring a constant supply of game to the surrounding areas.

The log cabin style of summer hotel life was born in this region, with comfortable camps containing fireplaces, baths, housekeeping service and other details, such as central dining rooms, libraries, group entertainment, etc.

From its rich agricultural areas and thriving industrial activities to its wonderland of recreational features, Franklin County has long been one of the outstanding and most attractive areas in Maine for visitor and resident alike.

for your next holiday...



• Hunting, fishing, golfing, skiing, or just loafing... whatever kind of vacation you plan, you'll find famous, Maine-made BASS footwear will add to your comfort and pleasure.

BASS WEEJUNS—QUAIL
HUNTERS—INDIAN TANS
FORESTERS—SKI BOOTS
SPORTOCASINS

BASS
OUTDOOR
FOOTWEAR

BLACK BEAR CAMPS

UPPER DEAD RIVER REGION

Log cabins, hot and cold water, flush and showers. Main dining room serving home cooked food. Stream and lake fishing for salmon, trout and lake trout. Deer, bear, grouse and woodcock hunting. Boats, canoes and guides.

Season May 1st to Dec. 1st

JACK CODDING, Prop.

STRATTON, MAINE

TIM POND CAMPS

Individual log cabins, fireplaces, electric lights, bathrooms, screened porches
Fine food

Transportation to camps by our station-wagon

Excellent Fly Fishing

May 27 to Sept. 30

Wayne and Alma Hussey

STRATTON, MAINE

SOMERSET COUNTY

Maine Invites You

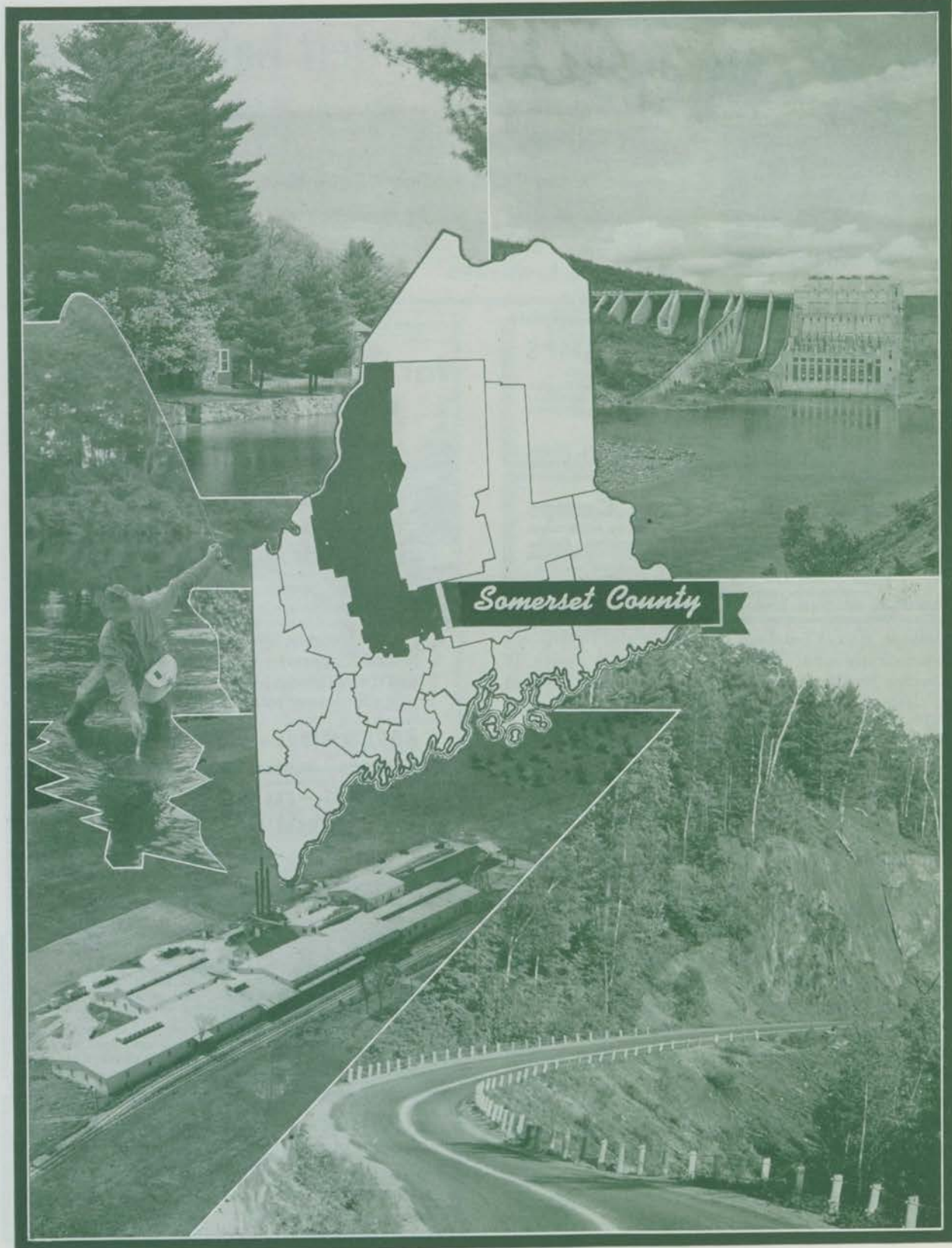



Somerset County

Somerset County is another of the northern tier of Maine counties, its southern end a part of the fertile and industrial region of Central Maine and its northern reaches traversing a vast roadless area of rivers, lakes and forests extending into Canada.

The great Kennebec River flows southward for more than half its length within the borders of the county and in the northern part of the county are the headwaters of the St. John and Penobscot Rivers. The southern border of the county invades the famous Belgrade Lakes section of Central Maine.

Skowhegan is the name of the largest town and the county seat. It is the hub of a network of roads entering the county from various directions. From it the main roads lead north through the county to Jackman and into Quebec.

The center of a rich farmland area, Skowhegan is an up-to-date small city with modern stores, hotels, restaurants and other facilities and a residential area with many fine historic homes and tree-shaded streets. Leading industries are woolen goods, shoes, pulp and paper, canning, wood products and commercial activities.

Five miles from Skowhegan is Lakewood, world famous summer resort and summer theatrical center on the shore of Lake Wesserunsett. Its summer theatre dates from 1900 and it has achieved fame as "Broadway in Maine" because it annually attracts the leading stars

of the New York stage with performances of Broadway hits.

Norridgewock, southwest of Skowhegan, was the original shire town of the county and is rich in Indian and historic lore. There still stands the early Congregational Church, the old county jail and the Danforth Tavern, where the old bar and ballroom remain intact. The trip from Norridgewock to Madison leads past the Old Point section, where Father Rale, missionary to the Indians, was murdered in 1724.

Other towns in the southern corner of the county include Mercer, a little lumbering and farming village; Smithfield, between North Pond and East Pond on the road from Oakland in the Belgrade Lakes chain of Kennebec County; Fairfield, an industrial and business town with neat homes on the road from Waterville. Canaan, Palmyra, Starks, Larone and Hinckley, the latter containing the famous Good Will Farm of 2,600 acres and 40 buildings, providing a home for deserving boys and girls. Its museum contains one of the country's outstanding and most varied collections of items extending back to prehistoric times.

To the east of Skowhegan the lower eastern section of the county is an important industrial, agricultural and recreational area containing Pittsfield, a busy trading center with a woolen mill, shoe factory and other

(Continued on Page 61)

ADEAWONDA CAMPS on Spring Lake



In the Famous Dead River Region

The ideal adult and family vacation camp, located on our beautiful 3 1/2 mile private lake. Twelve thousand acre estate with 40 individual log cabin type cottages available for a week,



month or season. Two recreation halls. Central dining hall where our home-cooked meals have become famous. Ideal for families. Services include supervision for pre-school children, instruction in swimming, boating and canoeing, a playground, "baby sitters", a registered nurse and completely equipped first aid room. Guests enjoy sailing, tennis, swimming, canoeing, boating, bicycling, mountain climbing, fishing with or without our registered guides, and the summer theatres at Stratton, Rangeley, or Skowhegan. Our own mountains, lake, and forest combine to offer the perfect, restful vacation you desire. Protestant and Catholic churches nearby. Accommodations by reservation only.

Miss Helen E. Atwood

Write for free folder

Miss Mildred L. Leach

Spring Lake

ADEAWONDA CAMPS

Flagstaff, Maine

Oct. 1 to May 1—Wauregan, Conn.



Skowhegan

ON THE KENNEBEC



Named by the Indians meaning "A Place to Watch" SKOWHEGAN is known all over the world and is the annual mecca for thousands of tourists. Located at the junction of two important U. S. Highways, Routes, Nos. 2 and 201, it is a convenient stopping off place for travelers who find comfortable quarters in its many tourist homes, overnight camps and hotels.

Besides being located in a rich agricultural section of Maine, its busy factories produce shoes, textiles and wood products that are shipped to the four corners of the globe.

Skowhegan is likewise well known as the home of the famous Lakewood Players and the GREAT SKOWHEGAN STATE FAIR, the oldest fair in North America.

PLAN YOUR VACATION TO COINCIDE WITH THE DATES OF MAINE'S GREATEST OUTDOOR EVENT

SKOWHEGAN STATE FAIR
AUGUST 15-16-17-18-19-20, 1949

Write for illustrated booklet to Skowhegan Chamber of Commerce, P. O. Box 31, Skowhegan



49TH CONSECUTIVE YEAR

Lakewood Inn and COTTAGES

Located on Lake Wesserunett 5 miles north of Skowhegan.
Home of the famed Lakewood Playmen.
Excellent cuisine—recommended by Duncan Hines.
All cottages with private bath.
Swimming, Fishing, Boating, Tennis.
Lakewood Golf Club—Lakewood Gift Shop.

A Country Club Atmosphere

Write for folder
Lakewood Incorporated

Grant Mills, Manager
Skowhegan, Maine

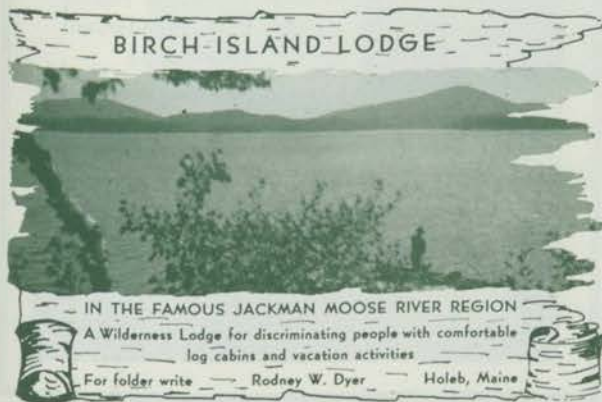

BIRCH-ISLAND LODGE

IN THE FAMOUS JACKMAN MOOSE RIVER REGION

A Wilderness Lodge for discriminating people with comfortable
log cabins and vacation activities

For folder write — Rodney W. Dyer — Holeb, Maine

Marshall's Hotel and Cabins

IN THE BEAUTIFUL KENNEBEC VALLEY
LAKES, MOUNTAINS AND FORESTS

FOR FUN! \$33-\$36.50 weekly FOR HEALTH!

Write for booklet

THE FORKS

MAINE

WARD'S-ON-BIG WOOD LAKE

Open "Ice Out" to December 1st

New log housekeeping cabins with modern conveniences—some with three piece bathrooms, continuous hot water, electricity—and Simmons beds. Ideally located on shores of lake and accessible by car. A restful place in the heart of the famous Moose River region—ideal fishing, hunting and canoe trip country. High elevation excellent for sinus and hay fever sufferers.

Write for rates

Ralph L. Ward, Prop. Tel. 67 Jackman Station, Me.

MAINE CLIMATE MOST HEALTHFUL IN NATION

The U. S. Department of Agriculture, Weather Bureau annual meteorological summary, says "Maine has the most healthful climate in the United States and equals any in the world, not only in the summer but also, contrary to popular belief, in the winter.

"Sunshine averages close to 60 per cent for the year and monthly averages vary little during the changes of seasons. Frequently the winter has more sunshiny days than the summer.

"It is a fact that southern Maine has more actual hours of sunshine during the summer months of June, July, August and September than the famous winter resorts of Florida, Georgia, Texas and California have during the winter months of November, December, January and February.

"Vitamin 'D' has been recognized as being very necessary to invalids or convalescent patients. Maine's sunshine and large number of crystal clear days assure residents of large quantities of vitamin 'D' and ultra-violet rays to insure good health."

(Continued on Page 64)



Attean Lake Camps

JACKMAN, MAINE

Enjoy your own private camp on a dream lake in the North Maine Woods. Twenty-one log camps with baths. Meals in main dining hall. Trout and salmon fishing, canoeing, boating, mountain climbing, swimming, and all outdoor recreation for the whole family.

Booklet on request

HOLDEN BROTHERS

SKY LODGE

JACKMAN, MAINE

This unique resort proves an ideal setting for a vacation, a fishing trip to wilderness waters for squaretail trout and landlocked salmon, or a hunting trip to the finest territory in the state. The very finest of meals are served and all rooms are furnished in quiet and comfortable luxury, and with PRIVATE bath in every room. We have our own landing field for private planes. Our own seaplanes and wilderness camps.

It's "Luxury in the Rough" at the largest log lodge in the East

Write us

ROMEY BATES, Owner-manager

Dream Home

Have you ever dreamed of owning a little white farmhouse, on a quiet road, with rambler roses and maybe a cow or chickens,—just a place to call your own? Let us help you find that spot in Maine. Our services are free. Your inquiry will not place you under obligation, in any way. Write today.

REAL ESTATE SERVICE
STATE OF MAINE PUBLICITY BUREAU
922 GATEWAY CIRCLE
PORTLAND, MAINE

Henderson Camps

JACKMAN, MAINE

Individual Log Cabins with private baths and Central Dining Cabin of round logs. Excellent table with menu of several choices. Trout and salmon fishing. Hunting, deer and partridge. Tennis court, indoor games and all water sports on premises. Reservations should be made early. Directly on shore of Big Wood Lake; one-eight mile from Quebec Highway. Open May 1 to Nov. 1st.



Large booklet on request
Mrs. E. A. Henderson
Telephone 53



CYR'S CAMPS

On the Shores of
MOOSEHEAD LAKE

EQUIPPED FOR HOUSEKEEPING
REASONABLE RATES

Mrs. Leo M. Cyr

Rockwood, Maine

MOOSEHEAD INN and CAMPS

ON MOOSEHEAD LAKE

New large cabins, overlooking the lake, with or without kitchenettes, also central dining room and cocktail lounge.

Salmon, Togue and Trout Fishing
Also Deer, Bear, and Partridge Hunting
Motor Boating, Canoeing, Swimming, Hiking

Store in connection, boats, motors, auto service
Guide furnished at request *Write for folder*
Ice Fishing Open Feb. 1st
G. M. Whitten, Mgr. ROCKWOOD, ME.



KINEO VIEW HOTEL

Rockwood,
Maine



To Rent
Family
Cottage

Overlooking Moosehead Lake

Beautiful Rooms

Gorgeous View

Excellent Meals

Quiet and restful with Maine Hospitality

Fish Hunt Swim Boats Hike Woods

Sirloin Steaks and Lobster our Specialty

American Plan starts \$10.00

WEST OUTLET CAMPS

ON MOOSEHEAD LAKE
ROCKWOOD, MAINE

"All the Conveniences of the City in the Heart of the Big Woods"

Twenty-five comfortable log cabins, central dining room, good food, delightful scenery, excellent fishing, guides, motor boating, canoeing, swimming and all outdoor activities for every member of the family.

OPEN MAY 1ST TO OCT. 1ST

Taxi Service from Pittsfield, Newport or Bangor, by Arrangement

Plane Service to Nearby Lakes and Ponds

Rates on Request

Write for Booklet

GEORGE I. TYSON and MALCOLM MAHEU, Props.

Tel. Rockwood 2

P. O. ROCKWOOD, MAINE



In the Center of the
Moosehead Lake Region



For 20 years known as
MAYNARD'S CAMPS

MAYNARD'S-IN-MAINE

Where the Waters of Moosehead Lake
and Moose River Mingle

A vacation rendezvous for the whole family in the Great North Woods. Open May 1 to October 1. Trout and salmon fishing (in river or lake) unequalled in Maine in season. Hunting, canoeing, swimming, hiking, library, games, etc. 20 miles from Greenville on Route 15. 30 miles from Jackman—Route 15.

NO RAGWEED OR HAY FEVER HERE

Rates as low as \$50 per week main house
\$60 per week private cabins

American Plan

Write for folder and full detail

MAYNARD'S-IN-MAINE

ROCKWOOD, MAINE

Hotel and Modern Cabins



JELLISON'S CAMPS

Opposite Mt. Kineo
on the Shore of Moosehead Lake
Fitted for housekeeping
MRS. ALMA JELLISON

ROCKWOOD

MAINE

LOOK
FOR



THIS
SIGN

JOHN HYSON'S CAMPS

(Formerly Al Grover's)

ON THE WEST SHORE OF MOOSEHEAD LAKE

Famous for Salmon, Togue and Trout Fishing
Excellent Fall Hunting Expert Guides Available
Comfortably furnished camps for housekeeping
All modern conveniences

Rates: \$1.25, \$1.50, \$1.75 and \$2 per day per person

Boats, Bait, Tackle, and Non-resident Fishing and
Hunting Licenses

Make Reservations Early

Folder on request

Phone or Write:

JOHN W. HYSON ROCKWOOD, MAINE

LAKE SHORE CAMPS

On the Shore of Moosehead Lake

Extra large modern 1 to 4 bedroom camps for the fisherman or family vacation. Located in a beautiful setting opposite Mt. Kineo. Housekeeping camps, equipped with full bathrooms, electric lights, refrigeration, gas for cooking, by the week, month or season. Also boats, canoes, bait, tackle, non-resident licenses, library, etc. Best fishing starts about May 10th. Our 168 acres assure you of a restful vacation with pleasant surroundings. Reasonable rates.

Write now for folder and rates

OPEN MAY 1ST

LARRY CROOKER Tel. 2661 ROCKWOOD, ME.

fishing waters and vacationing territory are in this region.

On the left bank of the Kennebec, the main highway continues on to Quebec over the so-called Jackman highway through Caratunk, the gateway to Pierce Pond, Pleasant Pond and Moxie Mountain, and to The Forks, named because of the confluence of the waters of Dead River which has flowed down from the hills and lakes of Franklin County to join those of the Kennebec, which have come from Moosehead Lake through the East and West Outlets.

The Forks, Troutdale on Lake Moxie, Indian Pond reached via Tarratine, Long Pond, Lake Parlin and Jackman sections are fishing and hunting sections of renown. The lakes have an abundance of trout, landlocked salmon and togue and the woods abound with partridge, woodcock, deer and bear. Pierce Pond, Mount Coburn, Spencer Lake and the Dead River region also are great hunting and fishing areas. From Jackman, Big Wood Lake, Attean Lake, Holeb Pond and the waters of Moose River are favorites with hunters, fishermen and campers.

At Jackman a highway extends to Rockwood on the westerly shore of Moosehead Lake, largest in Maine, and thence south to Greenville, crossing West and East Outlets to the southern shore of Moosehead.

For trout, salmon and togue (lake trout) fishing, the Jackman region has long been famous. Salmon thrive in these cool northern waters and weigh from two to seven pounds and more. Moose River waters are celebrated for the fighting qualities of these "landlocked" salmon. Smaller ponds also are well stocked. It is the last frontier in this great unspoiled region on the historic "Indian Trail" highway leading to Quebec. Throughout this entire section and in Dennistown are summer camps where the public is offered fishing in abundance while in the Fall, during the hunting season, the opportunities for this type of sport are vast indeed.

The northern third of Somerset County is traversed by a private road now open to the public from Rockwood to Pittston Farm and on into Quebec. In this region Penobscot Lake, Canada Falls, Seboomook Lake and Seboomook lie in a vast forest, lake and wilderness region reaching north to St. John Pond and Baker Lake. These latter are the headwaters of the mighty St. John River, which forms much of the northern boundary of Maine with Canada.



The Birches

A Delightful
Vacation Home for
Discriminating
People

On Moosehead
Lake

Rockwood, Maine



THE natural beauty of the Moosehead Region has attracted many nature loving people for years. In the midst of this grandeur The Birches enjoys a fine location Northwest of Kineo Mt. and many enthralling views. The vitalizing freshness of this region, the clear, pure air, filtered by vast forests, make it an ideal playground for those who seek exercise, or those needing rest or relaxation. Here nerves, wearied by the rush of modern life, soon respond to the rhythm of trees and water, the scent of pines, the crackle of the open fire, the splash of jumping fish, and all serve as a tonic for the physical being and sustenance for the soul.



Luxurious Comforts In the Big Woods

Central Dining Room with your own table, enticing view of lake, 30 ton fireplace with big Heat-ulator.

Food is the very best we can procure; balanced meals prepared by competent chef and served in pleasing manner.

Individual Cabins of round, peeled logs; one to four bedrooms, inner-spring mattresses; one or two baths, living room and piazza; all with individual docks.

Fishing for Trout, Salmon and Togue; lake, stream or ponds; engage guides well in advance. Outdoor dinners, Maine woods style. Camera hunting on many trails. Shuffleboard close by the shore.

Water sports at "T" Dock, swimming, boats and canoes, canoe tilting, log rolling and trap shooting. Cris Craft cabin cruiser and speedboat at service of guests.

Ping-pong and Library in spacious Lounge.

Train or Plane to Bangor, Me.
Bus to Rockwood, Camp
Auto to The Birches

By Auto Follow R. 150, Skowhegan to
Guilford, then R. 15

Rates \$70.00 to \$75.00 per week

Booklet on Request

Make Reservations Early

Phone Rockwood 2151

O. R. FAHEY, Prop.

Rockwood, Maine

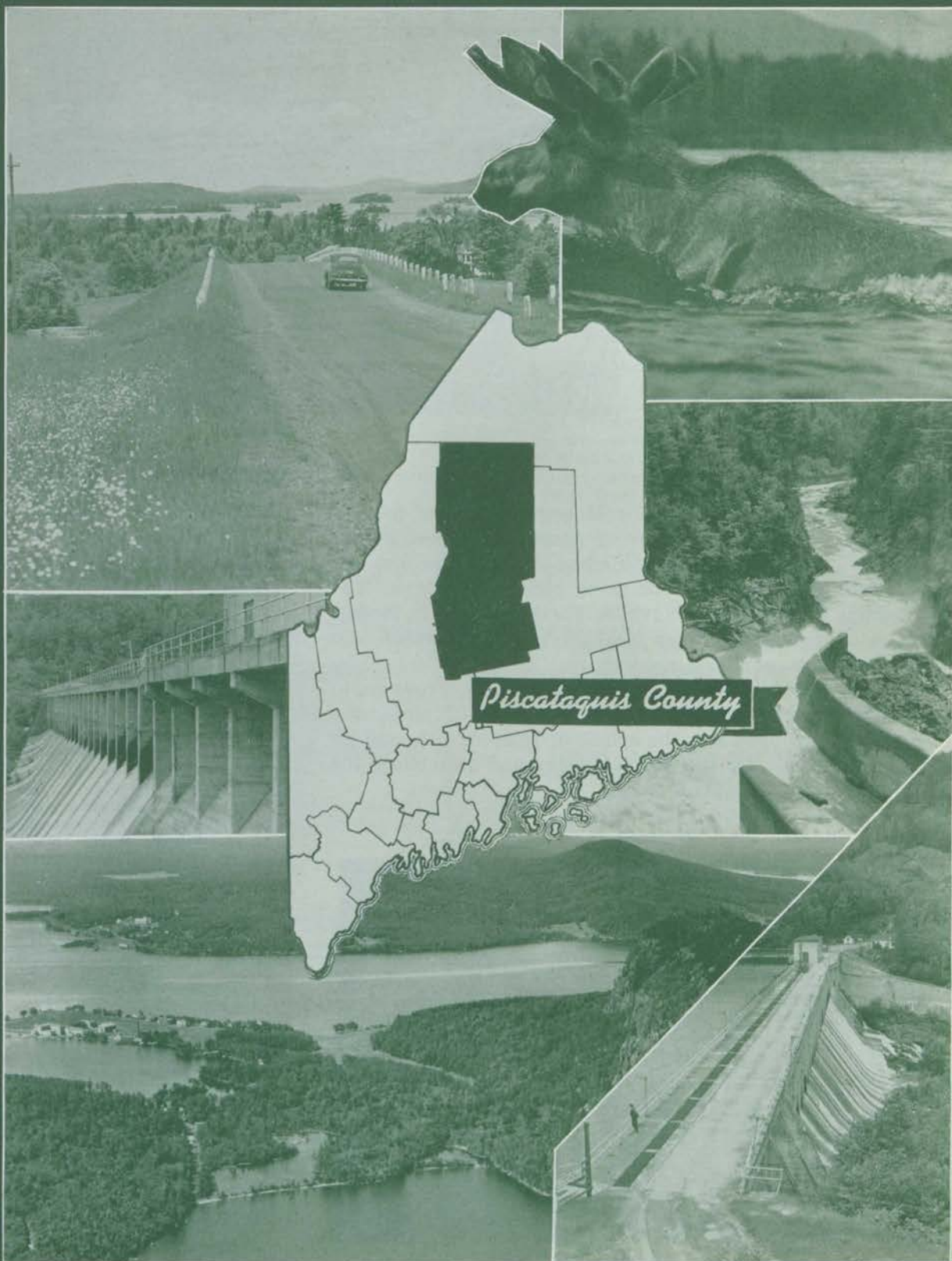



Maine Invites You

PISCATAQUIS COUNTY

Piscataquis County

Piscataquis, the "county of lakes", is the second largest county in Maine. Within its 4,205 square miles are 252,872 acres of water, almost twice as much as any other Maine county.

Located in the north central part of Maine, it contains four outstanding features: In the northern section it contains hundreds of large and small lakes in a wilderness of forest and mountain; it contains Moosehead Lake, largest in the State; it is the site of mile-high Mount Katahdin and Baxter State Park; and its southern section, containing most of its built up villages and towns, is an important agricultural and industrial area.

The Moosehead Lake region is one of Maine's most popular hunting, fishing and vacationing areas. Forty miles long and twenty miles wide, the lake contains several large islands, many bays and inlets and is fed by scores of streams and lesser lakes. Hemmed by rugged mountains and flanked by the virgin forest, Moosehead has been a haven of rest and a center of sports and recreation for many years. Its waters provide unexcelled trout, togue and salmon fishing from the time the ice goes out, early in May, until the hunting season in October. From Moosehead Lake start five famous canoe trips: The East and West Branch trips, the Allagash, the Allagash Circuit and the St. John River trip.

Greenville, at the foot of the lake, is the starting point for excellent roads that strike for many miles northward along both sides of the lake into the wilderness regions beyond. To the west one road leads through Greenville Junction to East and West Outlets, Rockwood and Seboomook to Caucomgomoc Lake 80 miles to the north. To the northeast the other road leads through Lily Bay and Kokadjo to Ripogenus Dam at the foot of Chesuncook Lake and around Harrington Lake to Baxter State Park and the Katahdin region.

From Greenville also lake steamers and other boats travel to various resort centers on the lake. Opposite Rockwood and West Outlet, Kineo Mountain rises sheer from the heart of the lake. A beautiful resort spot, it is the largest mass of hornblende in the world and Indian implements and weapons made from its flint have been found in all sections of New England. A few miles from Greenville, on Little Wilson Stream, a fifty-seven foot falls in a sheer slate canyon makes one of the prettiest cascades in the State. Big Squaw Mountain, near Greenville Junction, is easily climbed and affords a magnificent view of the entire area. East and West Outlet, Rockwood and Seboomook, all on the western shore of the lake, are renowned vacation and resort centers. Along this road is a state fish hatchery containing more

(Continued on Page 68)

Squaw Mountain Inn

On Magnificent Moosehead Lake in the Maine Woods

A Fisherman's Paradise

Salmon, trout and togue. The INN will arrange boats, guides and license for you.

Golf at the Door

Our own nine-hole course is one of best in Maine.

Young People Have Fun

Tennis, swimming, boating, canoeing, mountain climbing, picnics, entertainments and dances. Cocktail lounge. Bowling green. Putting course.

Seaplane Harbor



Perfect Relaxation

No Hay Fever. Mountain air and restful slumber give you new zest for living.

Delicious Maine Food

Famous chefs. Model kitchen supplied by our own farm.

Comfortable Cabins

Snuggled among balsam firs bring you close to nature. Or large, cheerful rooms at INN with or without baths.

Churches

Methodist, Catholic, Congregational

Rates from \$56.00 per week, American Plan — Season June 15 to September 15

Represented by: Robert Warner Associates

11 West 42nd Street, N. Y. C., Tel. Bryant 9-6347

For illustrated booklet and information write

PHILIP SHERIDAN, Ownership-management

Squaw Mountain Inn, Greenville Junction, Maine



SUGAR ISLAND CAMPS

CHANDLER and ANNE ROBBINS, Owners



Chris Craft Cruiser Boats Canoes Outboard Motors
Fishing tackle Excellent food Individual log cabins
Central dining room Recreation room
MOOSEHEAD LAKE Tel. 40-3 GREENVILLE, MAINE

Sandy Bay Camps

MOOSEHEAD LAKE

For clean, comfortable housekeeping cabins, turn left $3\frac{1}{2}$ miles above Greenville on the Ripogenus Road and drive $\frac{1}{4}$ mile to the lake shore.

Good boats Excellent fishing
Bathing beach—safe for children

Further details on request

HOWARD and MYRA JACKSON
GREENVILLE MAINE

"THE CAPENS" ON MOOSEHEAD

Relax and rough it in comfort at one of the most beautiful spots on Moosehead Lake. Serving the public for over 100 years the "Capen" hospitality is well known and experience has taught us the things you enjoy most including comfort—old fashioned home cooking—excellent beds and congenial company. Rooms with or without private bath in our main house or a cozy log cabin with fireplace, modern conveniences and hotel service. Our location has long been known as the best spot on Moosehead for Salmon, Trout and Togue fishing.

Boats and canoes available, also a cruiser for sightseeing and picnics to other parts of the lake
Guides and boat transportation from Greenville arranged for by appointment

For further information address or telephone

"THE CAPENS"

P. O. GREENVILLE, MAINE

NORTHEAST CARRY INN and CABINS

ON MOOSEHEAD LAKE

A wonderful place for a Maine Woods Vacation
Bathing, beautiful scenery, comfortable cabins
Fishing and Hunting

Open ice out to Sept. 15th
Open for hunting Oct. 20th to December 1st
Rooms at Inn with kitchen privileges
Cabins fully equipped for housekeeping
Groceries, Fishing Tackle, Boats, Gas and Oil

Write for folder

W. J. LaCROSSE

Tel. Greenville 50

Northeast Carry, Maine

COME TO MOOSEHEAD LAKE, MAINE

ENJOY A REAL VACATION at HOUGHTON'S SPENCER BAY CLUB. REST—PEACE—QUIET—a delightful spot, seven miles from any highway, on the wooded shores of MOOSEHEAD LAKE. Log cabins with modern conveniences and hotel service. Famous for real Maine cooking. A small resort for discriminating people. Boat transportation by appointment. Fishing excellent.

Write for booklet and rates

or telephone Greenville six ring four for reservations

HOUGHTON'S SPENCER BAY CLUB

AMORY and ELIZABETH HOUGHTON
P. O. GREENVILLE, MAINE

Enjoy a MOOSEHEAD LAKE Fishing, Hunting or
Vacation Experience at

GARTLEY'S

BEAVER CREEK CAMPS

Housekeeping camps with modern conveniences
Excellent tenting space

GREENVILLE

MAINE

SUNSET HARBOR CAMPS

MOOSEHEAD LAKE

Right on the fishing grounds, 3 miles from Greenville on the east side in Sandy Bay. Main dining room. Rooms with baths. Recreational lodge with fireplace, housekeeping cabins, boats, canoes. Sheltered wharf. Bathing beach.

CLARENCE A. LANG

GREENVILLE, MAINE

than three miles of runs and breeding pools where hundreds of thousands of landlocked salmon are raised.

Lily Bay is almost a lake in itself and is separated from the main lake by Sugar Island. It is a fishing center of high repute and many record salmon and trout are taken each year. Spencer Narrows farther up the east shore from Lily Bay are at the entrance to Spencer Bay, at the head of which is Spencer Mountain and nearby Spencer Pond, always favorite fishing waters and an area full of game. Kokadjo, on beautiful Kokadjo Lake is the center of a fly-fishing area embracing 23 ponds and numerous streams. Further on is Ripogenus Dam, 92 feet high at the head of West Branch Gorge. At the foot of Chesuncook Lake, it is the jumping off place for the vast northern area of Piscataquis County, with its trackless forests and lakes such as Chamberlain, Sournahunk, Telos, Webster, Umbazooksus, Allagash, Churchill, Chemquasabamticook, and hundreds of others, both large and small.

Mount Katahdin, in Baxter State Park, is the northern terminus of the Appalachian Trail, which cuts across the northern sections of Piscataquis, Somerset, Franklin and Oxford Counties. It is one of the three highest peaks east of the Rockies and dominates a vast expanse of territory whose lakes and streams are famous among fishermen and whose forest depths are among the best hunting grounds in the State. While there are several entrances to this region from the south and east through adjoining Penobscot County, one of the most popular is by the auto road from Ripogenus Dam to Sourdnamunk Stream via Frost Pond and Harrington Lake, thence by trail to Kidney Pond or Daicey and thence by the Hunt Trail to Mount Katahdin.

Over the Appalachian Trail the hiker may visit some of the most beautiful spots in Piscataquis County, the well-marked route being so laid out that nightfall of



GREENVILLE

Spend Your Vacation At

MOOSEHEAD LODGE ON MOOSEHEAD LAKE

FISHING—Salmon, Trout, Togue

HUNTING—Deer, Bear, Grouse

SPORTS—Boating, Swimming, Hiking

HOME COOKING

REASONABLE RATES

Write for Information

HOWARD B. CORSA, Owner

Tel. 128-12

MAINE

FISH—HUNT—VACATION at BARTLETT CAMPS ON MOOSEHEAD LAKE

3 1/2 miles from Greenville by boat or road. Central dining room. Each camp has electric stove, refrigerator where guests can cook a "snack," a meal or all meals. Bathing beach, boats.

Write for booklet

RALPH and DOROTHY BARTLETT, Proprietors
GREENVILLE JCT., MAINE

each day finds the hiker at a camp where he can find good food and a comfortable bed.

South of Greenville is Shirley Mills, a lumbering and farming village and further on is Monson, a village perched high on a slate ridge where slate has been quarried for more than 70 years. The small mineral content of this slate makes it outstanding for use in the manufacture of electrical goods. Many brooks and streams nearby afford excellent trout fishing. Blanchard is a small town off the main route and on this upper end of the Piscataquis River.

The principal towns and villages in the southern part of the county follow the course of the Piscataquis River. Abbot Village, Parkman, Kingsbury and Wellington are small towns in the southwestern corner and are centers for nearby lumbering and farming activities. Guilford, on both sides of the river, is an active industrial and business community, whose chief manufactures are woolen and wood products. Sangerville also is a woolen center and agricultural village and is the birthplace of Sir Hiram Maxim, inventor of the machine gun, smokeless powder, pumps and other devices.

Dover-Foxcroft, shire town of the county, is the largest in population and is a business and industrial town, with woolen, canning and wood products mills, modern stores, schools, hotels, library and shaded residential streets. It is also the center for the recreational area around Sebec Lake, 13 miles long and one of the original homes of the landlocked salmon in Maine. Here salmon, bass and perch fishing is excellent. Lake Umbagog is a gem among Maine lakes, nestled at the foot of Borestone Mountain. The villages of Willimantic, Sebec Lake, Bowerbank, Sebec and Greeley's Landing are popular centers around Sebec Lake.

Milo, in whose town limits the outlet of Sebec Lake and Pleasant River join the Piscataquis, is an industrial, commercial and farming community. Here are woolen, wood product and excelsior mills. Car shops of the Bangor and Aroostook Railroad are at adjoining Derby, a landscaped and "planned" community "way up in Maine". From Milo a road leads northeast to Lake Umbagog, at the foot of Schoodic Lake, noted for its trout fishing and the view of Mount Katahdin in the background.

North from Milo an excellent tarred road leads to Brownville and Brownville Junction, then a gravel road (Continued on Page 70)

WILSONS NEARING ITS 80TH YEAR



One of our Cottages

Here at Wilsons those fatigued by business and professional cares may relax in the delightful out-of-doors. From the porch at Wilsons there is a twenty mile uninterrupted view of Moosehead Lake at its widest point—a beautiful panorama of lake, mountains and forest.

For further information, address

WILSONS on Moosehead Lake

MOOSEHEAD, MAINE

A. J. WILSON

DON WILSON

KOKAD-JO INN AND SPORTING CAMPS

Located on Shore of Beautiful Kokad-jo Lake

20 Miles Above Greenville on Road to Ripogennus Dam and Mt. Katahdin Fishing—Vacationing—Hunting Separate guest houses and cabins with modern conveniences. Central lounge and dining room. Excellent home cooked meals.

Four Housekeeping Cabins, Fully Equipped

At Kokad-jo you will be surrounded by some of the best fishing waters in the state of Maine

Open to Dec. 1 for Hunting

Illustrated folder on request

HERBERT P. SNOW

KOKAD-JO, MAINE

Tel. Greenville 6-23



Rainbow Lake Camps

Do What You Like To Do

Deep in the Maine woods at the foot of Rainbow Mountain and the foothills of mighty Mount Katahdin on the shore of beautiful Rainbow Lake.

Here you may climb rugged mountain trails and camera hunt for trophy shots, swim in the crystal clear waters of Rainbow Lake, canoe or boat to your heart's content, then when famished by your day in the open, partake of fine old fashioned Maine meals served family style in our central dining room; and at other times just plain loaf around camp or in your comfortable log cabin which has

innerspring mattresses, electric lights and running spring water.



Yet when you will, and almost at will, you may take a full limit of trout from Rainbow Lake or one of its ten satellite ponds for this is the real heart of "fishermen's paradise." While the four hundred square miles of almost uninhabited surrounding forest provide almost virgin hunting for bear, deer and part-

Fishing Season
May 1st to October 1st

A full week, a genuine vacation including air transportation from Greenville or Millinocket, Maine and return, out of state fishing license, all meals, comfortable log cabin and canoe. **No extras. Per person \$77.75.**

Hunting Season—Oct. 1st to Dec. 1st
As above except with big game hunting license, \$90.00
Special vacation rates for longer periods during July, August and September

Limited accommodation by reservation only
Wire or write **GEORGE REAR, Greenville, Maine**
or telephone Greenville 50 for reservations

Schoodic Lake Camps

Ten cabins on lake shore; excellent home cooked meals
Here you can have the seclusion of the deep woods and also easy accessibility by train or by auto and launch; swimming beaches, hiking trails, boats.

LAKE TROUT fishing good all season

FLY FISH for **BASS** in June or catch them all season with bait. Also pickerel, perch.

Rates \$6 per day

Housekeeping Camps \$30 to \$40 per week

Illustrated booklet on request

William J. Gourley P. O. Schoodic via W. Seboeis, Me.

Bill Earley's Camps

On Beautiful SEBEC LAKE

An ideal vacation spot for the entire family

Excellent Bass and Salmon Fishing

Attractive Cabins

Reasonable Rates

Also five-room housekeeping cottage available by the month or season

Write for booklet

H. Earley Nesbit (Manager) R. F. D. 2 Guilford, Me.

BIG HOUSTON CAMPS

Katahdin Iron Works Region, in the Maine Woods
For a vacation where you can do as you please and dress as you please, catch trout and salmon or just loaf in a canoe. See and enjoy nature as God made it for us. Here is a Summer and Autumn vacation paradise for the sportsman, business man and his family. Comfortable log cabins with bath, excellent meals and real Maine Hospitality. Elevation from 850 feet to 2100 feet surrounded by several lakes and ponds, near the Appalachian Trail. Fine deer hunting from Oct. 21 to Nov. 30.

OPEN MAY TO NOV. 30

Write for folder to

BIG HOUSTON CAMPS, INC.

Box 217, Brownville Jct., Me.

Tel. Brownville 5-13

Lake View Lodge

On Schoodic Lake

Central Lodge and Fully Equipped Housekeeping Cabins
Quiet, restful location 7 miles from town of Milo; ideal spot for tired business men or the entire family. Lodge equipped with electric lights, showers, bath, central dining room, pleasant lounge with fireplace. Rates reasonable. Season May 15th to Dec. 1st. Fishing for trout, togue and bass. Excellent hunting.

LAKE VIEW LODGE

STAR ROUTE, MILO, MAINE

Write for folder and complete details

MR. and MRS. M. D. GALLUPE, Props.

Before May 15th, 535 Union St., Bangor, Maine

to a good airport and the Katahdin Iron Works. This road opens up a heretofore hard-to-get-to hunting and fishing country of wide renown. The Katahdin Iron Works is the site of an unused mine and smelting mill which at one time worked a bog of iron ore, a variety of hematite, found in the area at the foot of Ore Mountain. Deposits of pigments and copper and asbestos also have been found here. Some lumbering operations are now carried on there.

Nearby, reached only by trail, is the "Grand Canyon of the East", at what is known as the Gulf on the West Branch of Pleasant River. Here the stream is deeply entrenched in a slate canyon. Water falls, sheer walls, fantastic shapes and unusual rock formations make a scene of surpassing beauty. Trout fishing in the various waters is excellent.

North through the roadless forest from this region are Whitecap and Jo-Mary Mountains, the Jo-Mary Lakes and the northern section of Pemadumcook Lake on the West Branch of the Penobscot. The Appalachian Trail traverses this wilderness, which reaches to the southern limits of Baxter State Park and the Katahdin area.

Baxter State Park is a 112,945-acre wild life sanctuary, offering opportunities for mountain climbing of every description, for the study of wild life, geology, wild flowers and everything pertaining to the wilderness. Mountain trails, campsites and shelters harmonize with the unspoiled surroundings. It is the most wildly spectacular spot in the Eastern United States.



Maine Invites You

ANDROSCOGGIN COUNTY

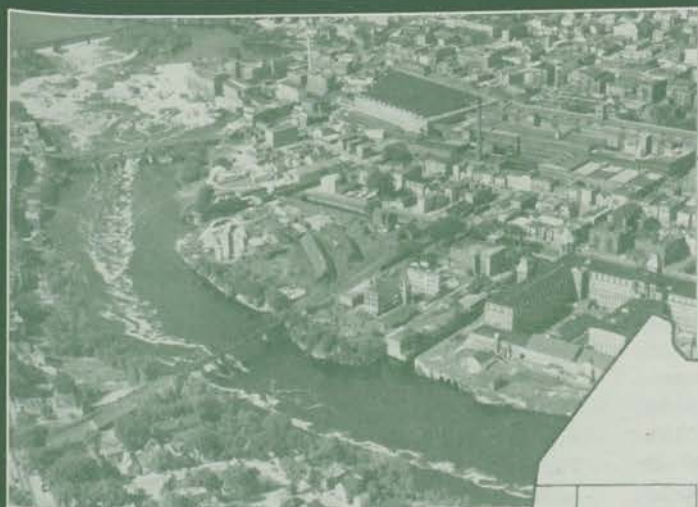

Androscoggin County

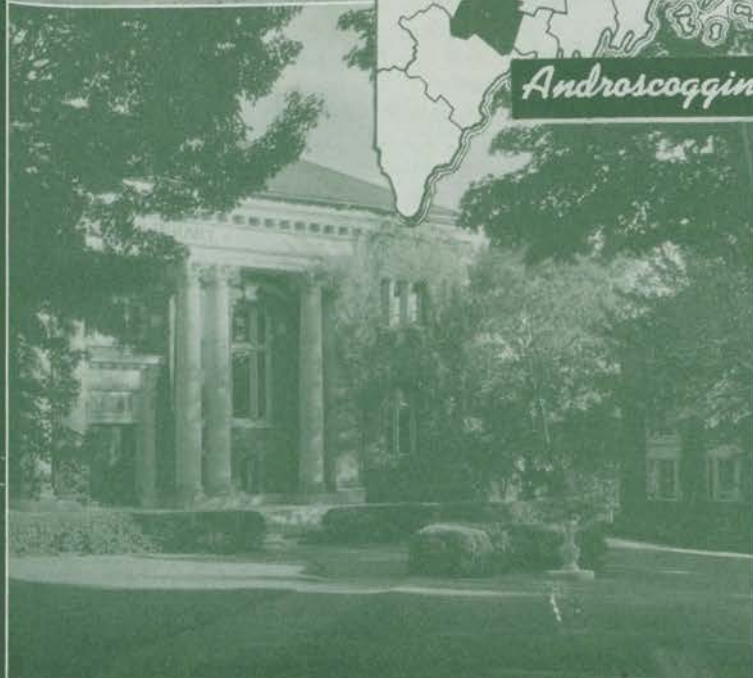



Androscoggin County

Small in area, but important for its industries, agriculture and convenience of recreational facilities, Androscoggin County is located in the inland heart of South Central Maine.

Its twin cities, Lewiston and Auburn, on opposite banks of the Androscoggin River, form a commercial population and travel center for a wide area in that section of the State that makes them second only to Greater Portland in size and economic importance. The twin cities have been called the "industrial heart" of Maine, for they contain the greatest concentration of shoe and textile mills in the State. In normal years these two activities rank second and third, respectively in the State's industrial economy.

Auburn, on the west bank of the river, is the shire town of the county and fourth largest city in the State. It has nearly a score of shoe factories, has extensive residential sections with many fine old homes and stately mansions and is the trading center for a rich farming area. It is a busy city with outstanding schools, an excellent public library founded by Andrew Carnegie, and an exemplary civic consciousness manifested by such citizens' groups as an active Chamber of Commerce, service clubs, agricultural organizations and others.

The Androscoggin Historical Society, which houses its reminders of pioneers in the courthouse at Auburn, has been established for many years and is steadily increasing its collection of valuable historical material. Auburn also is a supply center for sports goods of all kinds and is a favorite stopping and shopping place for many out-of-state sportsmen on their way to the better known hunting and fishing sections. Hiking, which is gaining more prominence in Maine every year, has been given impetus by the formation in Auburn of the Alpine Club.

Lewiston cotton and woolen textile mills give em-

ployment to thousands of people and provide a payroll on which the industrial prosperity of the city depends. It is the second largest city in Maine and is adequately equipped with good hotels, theaters, excellent department stores and other facilities usually found in a large commercial and industrial center.

Lewiston also is the home of Bates College, with an enrollment in normal years of nearly 700 students, and with a large registration for summer school courses. For more than three-quarters of a century Bates has been known best for the educators it has trained for service all over the world. Nearly half of its alumni are in the teaching profession and it ranks first among New England Colleges in the number of its graduates who are principals of New England secondary schools. Since the turn of the century it has been a pioneer in inter-collegiate and international debating, achieving enviable honors year after year. Its beautiful campus spreads over 75 level acres on which 26 buildings, mostly ivy-clad, stand amid shady elms, maples, lawns and gardens. A short walk from the campus leads to the summit of Mt. David, which commands panoramas of Bates, Lewiston-Auburn and the White Mountains more than 50 miles to the west.

Other outstanding buildings in Lewiston are the Sts. Peter and Paul Church, a massive, Gothic, cathedral-like structure built principally of Maine granite; Kora Shrine Temple with Harry Cochrane's famous Palestine murals; and the Lewiston Armory, seating 6,000 persons, which is used for large conventions, assemblies and sports events.

Lewiston Falls and Dam, best viewed from the North Bridge, the main artery connecting Lewiston and Auburn, provides a spectacular sight during Spring months. The granite dam increases the 40-foot natural fall of the river here by more than ten feet and diverts water

AUBURN'S LEADING HOTEL THE HOTEL ELM



Modern — European
Excellent Dining Room
and Cocktail Lounge
Excellent Banquet and
Convention Facilities

Other Acheson Hotels in Maine:

The Augusta House, Augusta
The Hotel Rockland, Rockland
The Hotel Littleton, Lewiston
The Hotel Elmwood, Waterville
The Hotel DeWitt, Lewiston

Business and Social
Center of Auburn

Automatic Sprinklers
throughout entire
hotel

Radios in every room
80 Rooms Moderate Rates

LEWISTON'S LEADING HOTEL THE HOTEL DeWITT



Facing Beautiful City Park
Modern Fireproof European
Excellent Dining Room and
Cocktail Lounge

"Upholding Maine's Tradition
for Hospitality and
Fine Food"

Headquarters Rotary, Executive
Clubs and other Civic Organiza-
tions. Business and Social
Center of the Twin Cities of Lewiston
and Auburn.

125 Rooms Moderate Rates

Allen J. Browne
Stephen E. Polleys,
co-managers

Other Acheson Hotels in Maine:
The Augusta House, Augusta
The Hotel Rockland, Rockland
The Hotel Littleton, Lewiston
The Hotel Elmwood, Waterville
The Hotel Elm, Auburn
James M. Acheson, Pres.



Maine Invites You

ANDROSCOGGIN COUNTY

into a mile-long canal supplying the various textile mills.

Both Lewiston and Auburn are constantly developing their parks and playgrounds and nearby golf courses, lakes and winter sports areas offer varied recreational facilities. Recent stocking has provided Lake Auburn, on the northern outskirts of the city, with square-tails, brown trout, Chinook salmon and perch, while many excellent nearby brooks provide good trout fishing. Taylor Pond, just west of Auburn, and Sabattus Pond, east of Lewiston, are favorite swimming, cottage and boating spots for twin-city residents.

In western Androscoggin County is the famous lake and resort area of Poland Spring, capped by the world-renowned Poland Spring Hotels. The Mansion House and Poland Spring House stand at the top of Ricker Hill, which commands a broad panorama of hills and lakes. The sunsets from Ricker Hill are one of the most beautiful sights in Maine. Grouped about the base of the hill, which has a world-famous golf course, are the five Range Ponds, with excellent fishing, boating and bathing facilities. Winter sports facilities also are excellent. Poland Spring also is the home of Poland water, which is shipped all over the world. The Spring House, with its gleaming marble and spotless metal interior, is visited annually by thousands of people.

Beyond Poland Spring are Tripp Lake and the southern end of Thompson Lake, which stretches into Cum-

berland and Oxford Counties. Both are popular resort and tourist centers, with excellent boating, fishing, hunting and water sports facilities.

Dairying, poultry raising, canning crops, apples and potatoes are the chief agricultural activities of Androscoggin County. Canning factories are located at Auburn, Poland, West Minot, Livermore Falls and Leeds. Turner, Turner Center, Durham and Greene also are centers of farming areas based on livestock, vegetables and orcharding.

Livermore and Livermore Falls, at the northern tip of the county, are agricultural and industrial centers, the latter having one of the largest paper mills in Maine, a famous foundry, a glove factory and a large cannery, besides numerous commercial establishments. Numerous small ponds and streams dot the area.

Lisbon and its business center, Lisbon Falls, is the site of the Worumbo Manufacturing Company, long famous for its men's coatings and other fine fabrics, a linoleum factory, and lumber mills. Mechanic Falls, on the western side of the county, is a commercial center for a pond and stream area and has several wood products plants.

The area of eastern Androscoggin County, reached through Wales, Webster, Sabattus, Greene, Leeds and East Livermore, adjoins the famous Kennebec Lakes Region and all of its streams, ponds and lakes including Androscoggin Lake, are well-known to fishermen, cottagers and vacationers.

Golf
Fishing
Riding
Water Sports
Tennis
Archery
Ping-pong
Dancing
Motion Pictures
Planned Social Events
Famous Cuisine



Poland Spring House

Poland Spring

Poland Spring has everything for a perfect vacation—the year round! On this 5,000 acre estate, there is an ideal 18 hole golf course, a Beach Club, a group of tennis courts, a private library, our own greenhouse, a therapeutic Bath Department—in fact, every facility for complete rest and enjoyment. The Mansion House, famous since 1794, remains open for popular winter sports. Here, in New England's largest resort, can be found a full measure of gracious hospitality.

The Home of World Famous Poland Water

Booklets on request. Write to
HIRAM RICKER & SONS, Poland Spring, Me.

The Mansion House
open year round

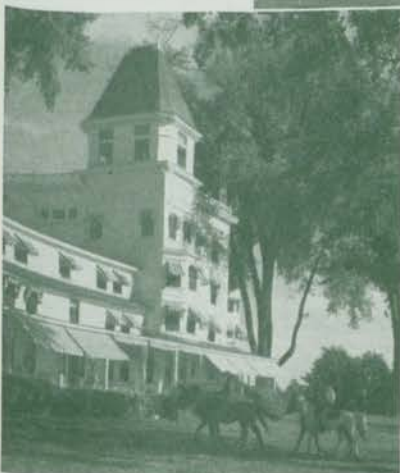

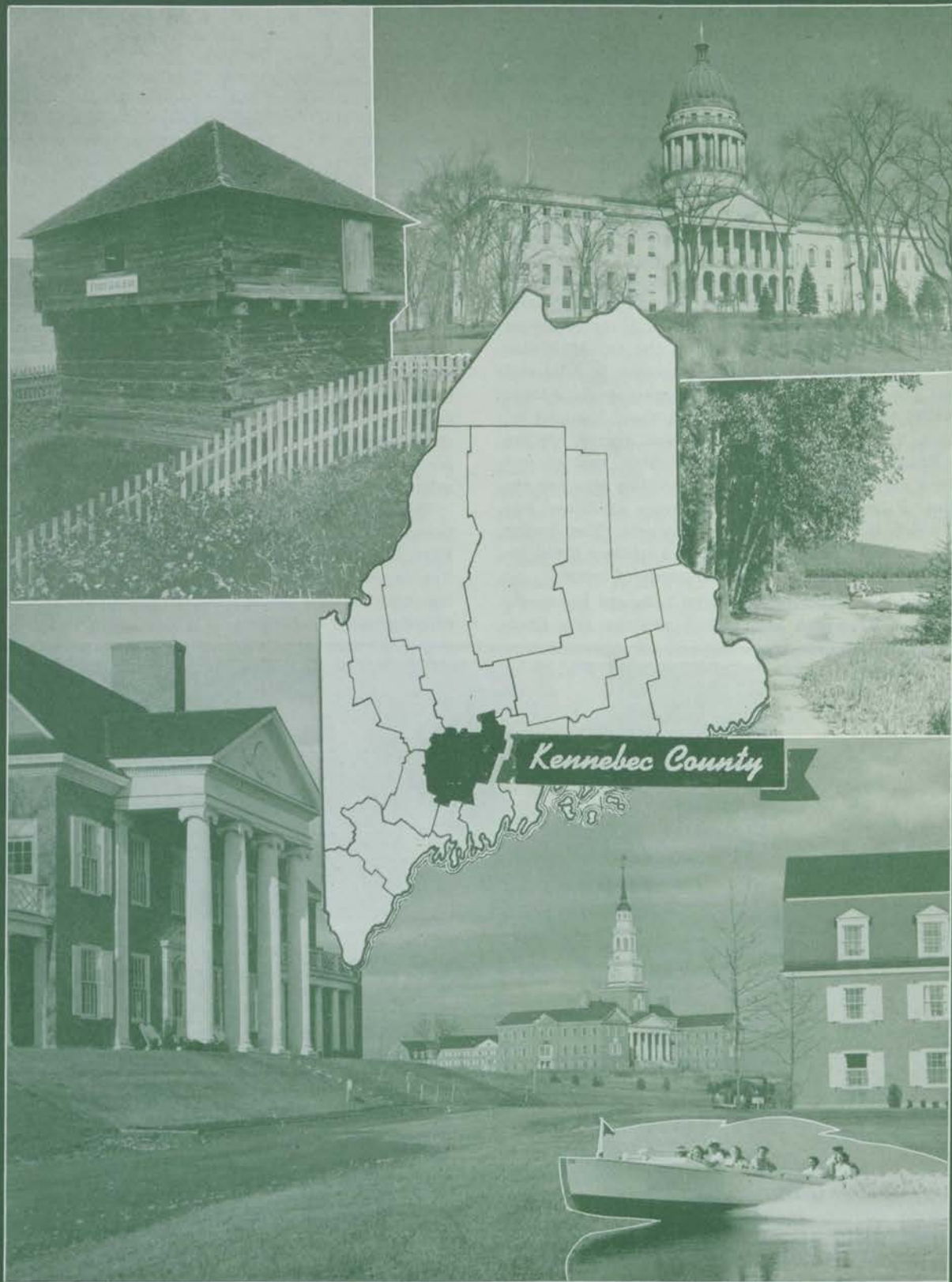



Kennebec County

Three famous lake regions, beautifully, situated in a country of wooded, rolling hills and fertile farmlands on both sides of the majestic Kennebec River, are distinctive features of one of Maine's most attractive counties, Kennebec. Site of the State Capitol, Augusta, and covered with historic landmarks that played their part in the struggles of a young nation, Kennebec has been called the very heart of the Nation's Vacationland.

The City of Augusta occupies a large area on both sides of the river, whose sloping banks contain several picturesque parks and many historic shrines and monuments. The dome of the Capitol, the main structure built of Hallowell granite, rising above the tops of majestic oaks and elms, is visible for many miles up and down the river. From in front of the Capitol, facing eastward, the 20-acre State Park stretches down to the banks of the river, with thousands of trees, shrubs, an artificial pond and other landscaping features making it one of the most attractive in the State.

On the eastern bank of the river is historic Fort Western, built in 1754 as a protection against the Indians and recently restored as an historic shrine. The Kennebec Dam, just north of the main bridge across the river, supplies hydro-electric power for the city and its

manufacturers. Here is the upper limit of tidewater on the Kennebec and, although 45 miles from the sea, a rise and fall of four feet with the tides is registered here.

Both the State House, with its Museum, Hall of Flags, and State Library and the Blaine House, residence of the Governor, are open to the public. Other points of interest include Lithgow Library, with an important collection of volumes and early Americana; Camp Keyes and the Augusta Airport on a high, treeless plateau nearly a square mile in area, from which a sweeping panorama of the countryside is obtained; and Ganeston Park of 475 wooded acres, where hiking, riding, picnicking and winter sports are enjoyed in the midst of a State Game Preserve and Bird Sanctuary.

On the western bank of the Kennebec below Augusta are Hallowell and Gardiner, with the neighboring town of Farmingdale. These are active industrial and shopping centers, with beautiful old homes and estates harking back to the days when sailing vessels by the hundreds carried the name of the Kennebec region to all parts of the world. Into the towns below Augusta lead roads from the southwestern corner of the county,

(Continued on Page 77)

THE AUGUSTA HOUSE

AUGUSTA, MAINE'S LEADING HOTEL



Modern Fireproof European
Excellent Dining Room and
Cocktail Lounge

"Upholding Maine's Tradition
for Hospitality and
Fine Food"

Adjacent to State Capitol and
State House. Ample parking
space. Headquarters Rotary,
Kiwanis, Lions Clubs and
other Civic Organizations.
Business and social center of
Maine's Capital City.

200 Rooms Moderate Rates

James M. Acheson, Pres.

Fred C. Lessing, Mgr.

Other Acheson Hotels in Maine:
The Hotel DeWitt, Lewiston
The Hotel Littleton, Lewiston
The Hotel Rockland, Rockland
The Hotel Elmwood, Waterville
The Elm Hotel, Auburn
The Belgrade, Belgrade Lakes

WATERVILLE'S LEADING HOTEL THE ELMWOOD



Modern Fireproof European

"Upholding Maine's Tradition
for Hospitality and
Fine Food"

Excellent dining room and
attractive Colonial tavern.
Headquarters for Rotary, Ki-
wanis and Lions Clubs. Busi-
ness and social center of
Waterville—the seat of Colby
College and the gateway to
Maine's Vacationland.

150 Rooms Moderate Rates

Henry D. McAvoy, Mgr.

Other Acheson Hotels in Maine:

The Augusta House, Augusta
The Hotel DeWitt, Lewiston
The Hotel Littleton, Lewiston
The Hotel Rockland, Rockland
The Elm Hotel, Auburn
The Belgrade, Belgrade Lakes
James M. Acheson, Pres.

LAKEVIEW DINING ROOM AND CABINS

Individual and double cabins. Fireplaces. Hot and cold water.
Bath in every cottage. Fresh vegetables and dairy products.
Boating, bathing, tennis. No black flies. Bass, pickerel and
salmon fishing. Write for booklet.

MR. and MRS. WARREN H. MOSES
CHINA LAKE CHINA, MAINE

WILLOW BEACH CAMPS

A grand vacation spot. Modern camps.
Dining room and recreation buildings.
Several sports. Boats and motors.

Write for booklet

N. W. BAILEY

CHINA, MAINE

CAMP CARIBOU for BOYS 6-16

WATERVILLE, MAINE

Building courage, confidence and character in your boy through
healthful living with experienced, understanding leaders. Riding,
athletics, riflery, campcraft and waterfront activities featured.
Modern cabins in beautiful setting.

DR. and MRS. G. DuBOIS

Winter P. O. 22 Bowbell Rd., White Plains, N. Y.

Killdeer Lodge

UNIQUE VACATION SPOT ON CHINA LAKE

Limited to 36 guests . . . central dining and recreation hall . . .
salmon, togue, bass, white perch fishing . . . safe, sandy, bath-
ing beach . . . excellent home cooking and baking . . . beautiful
country environment . . . American plan . . . moderate rates.
Season June 1-Sept. 10

Folder on request

MR. and MRS. BEN S. DILLENBECK SO. CHINA, ME.



MARANACOOK LODGE and ANNEXES



The Lodge and Annexes are all located within 50 feet of Lake Maranacook.

Perfect for a Vacation of Fun and Relaxation

Swimming, boating, fishing, bowling, pool, tennis, croquet, shuffleboard, quilts, dancing . . . all on our grounds.

Central Dining Room. Exceptionally fine meals. Rates \$35 to \$45 weekly. Catholic and Protestant Churches nearby. Train service to Maranacook Station. Season June to After Labor Day.

For Illustrated Booklet and Reservations write Arthur M. Lahaye, Owner-Manager
LAKE MARANACOOK MAINE

CHAPMAN Lodges

ON LAKE MARANACOOK
REARFIELD DEPOT, MAINE

INDIVIDUAL COTTAGES and central dining room directly on lake shore. Modern baths, electricity, safe sandy beach, playground for children. Excellent bass fishing. Known for our wonderful meals. Protestant and Catholic churches nearby. No increase in rates.

JUNE - SEPT.

Please write for folder

Bea and Norm Chapman

Packard's Pine Grove Camps

At very edge of 10 mile Lake Cobbosseecontee; elevated sweet scented Pine Grove; scenic dining room; bathing; boating; fishing; garages. Modern conveniences, excellent food. A quiet, central location ranking with the best. Seven miles from Augusta; ½ mile off Route 202. Train-bus-airport nearby. Congenial atmosphere for people of similar tastes.

Where business, professional men and families rest and relax
B. M. Jacobs, Prop. Tel. Augusta 865-3 Winthrop, Me.

Kippewa Lodge

WINTHROP,
MAINE

On Lake Cobbosseecontee

PRIVATE AND SEMI-PRIVATE MODERN COTTAGES
ALL LAND AND WATER SPORTS
EXCELLENT FOOD — AMERICAN PLAN

Write or Call JOHN AXELROD

884 Riverside Drive, N. Y. C.—Wadsworth 7-3743



A VACATION PARADISE IN THE WOODS

Yornoc Lodge and Cabins

Lake Cobbosseecontee [12 Miles West of Augusta and South of Winthrop, 7 Miles off Route 202 at Manchester] West Gardiner, Me.

"The Camp That Has Everything" for a Happy Vacation

A vacation and recreation Lodge for those who enjoy outdoor activities and fun—Cabins with Bath and Fireplace, for two or three persons—Rooms in the Main Lodge—Excellent Food—Good Beds—Informal Atmosphere—Central Dining Room.

Beautiful Location—250 Acre Peninsula in Center of Lake—Good Fishing, Salmon, Trout, Bass—Sandy Beach—Diving Float—Boats—Canoes—Kayaks—Motor Boats—Outboard Motors.

Free use of Equipment with Instruction for Archery, Tennis, Golf, Badminton, Basket, Volley and Soft Ball, Shuffleboard, Deck Tennis, Indoor and Outdoor Table Tennis, Row-boats and Canoes.

Dancing in the Evening—Well stocked Library—Pool Table—Recreation Room—Moonlight Sails—Outdoor Fireplace—Rates for Cabins \$45 a week or \$7 a day each person—Rooms in Main Lodge \$40 or \$6 a day—These rates include meals and free use of all sports equipment—Reservations in advance—Limited to 30 guests—32nd season. No children under 10 years.

Guests will be met on request at Augusta R. R. Station or Bus Stop—Transportation to CATHOLIC and PROTESTANT CHURCHES—For Reservations or Illustrated Folder, Write, Wire or Phone
JOHN F. CONROY, Owner Mgr.



Maine Invites You

KENNEBEC COUNTY

Belvedere Inn LAKE MARANACOOK



This delightful lakeside resort on Lake Maranacook in the center of Maine's famous lake region provides every type of diversion. Bathing, fishing, canoeing, leisurely relaxation or the opportunity to enjoy active sports . . . tennis, golf, dancing, all water sports, recreation to fill every day with happy hours. Various accommodations to suit individual desires. Private cottages with hot and cold running water and private bath. Individual log cabins, duplex bungalows, rooms with adjoining baths in main house. Beautiful central dining room. Rates \$35, \$40 and \$45 weekly include excellent meals. *Write for booklet describing luxurious appointments.*

A.L. NELSON • MARANACOOK, MAINE.

LOOK
FOR



THIS
SIGN

Martha Washington Inn

On Lake Maranacook, WINTHROP, MAINE

An ideal vacation spot for the entire family. You may rest, relax or play with every summer diversion. Good bass fishing, golf, delicious food, excellent sleeping accommodations with private bath. 3 1/4 miles from Winthrop on Route 41. Tel. 380. POLLY and LOUIS PROLMAN, Owners Open from May 15-Oct. 15

where the towns of Litchfield and West Gardiner are centers of a farming and small lakes region containing summer camps and fishing, boating and vacationing facilities.

Directly west of Augusta is the famous Kennebec Lakes region, comprising some 200 square miles of rolling, farm-dotted landscape, which nature has filled with shimmering lakes and ponds, twenty of them joined by a network of murmuring streams. Larger lakes in this region include Cobbosseecontee, Annabessacook and Maranacook in the towns of Monmouth, Winthrop, Manchester, West Gardiner and Readfield. Laced by smooth highways revealing beauty at every turn, the Kennebec Lakes region lures thousands of pleasure seekers every season of the year. Cottages, cabins and hotels afford ample accommodations on the pine and spruce scented shores of the lakes. One town alone, Winthrop, has twelve lakes and ponds within its confines or on its borders.

Against the western edge of Kennebec County lies Androscoggin Lake, overlooked by Morrison Heights, in the town of Wayne, from which a broad panorama for many miles is obtainable. A host of other smaller lakes, almost too numerous to list, sing their captivating songs to the tourist. Romantic Echo Lake, Flying Pond and Parker Pond, beautiful Torsey Pond, historic Cochnewagan, Tacoma, Pocasset, Minnehonk, Little "Cobbossee" lakes, along with Lovejoy, Dexter, Berry, Wilson, Horseshoe, Pleasant, Sanborn, Jamies, Shed, Carleton and Narrow Ponds, all share in the glories of the Kennebec Lakes Region. Kents Hill, Fayette, Mount Vernon and Vienna, all in the northwestern part of the county, are shopping and business centers for their rich agricultural, recreational and lumbering region.

(Continued on Page 78)



QUISSETTA INN

and COTTAGES

ON LAKE COBBOSSECONTEE

Play or relax at this friendly inn, delightfully situated amid its pine-scented groves. Here is lakeside living at its best with sandy beaches, fishing and boating. Golf, tennis, saddle horses, dancing and movies nearby. An interesting recreational and social program.

Cottages to accommodate couples or families. Rates, \$7.00 to \$9.00 daily, include exceptionally good Maine meals. Open from early June to late September.

For folder and reservations, write Faye and Joe Grace
WINTHROP, MAINE Tel. 397

Chase Lodge and Cottage Colony

ON TORSEY LAKE, READFIELD

Headwaters of famous Kennebec Chain of Lakes, offers finest small mouth black bass fishing; salmon and trout on nearby lakes; land and water sports; charming, well-appointed cottages, scattered along the lake shore, with electricity, fireplaces or stoves, modern plumbing; club-house, central dining-room with exceptionally fine food. Season: June 1st to October 1st.

Booklet and rates

MRS. JOHN A. CHASE, Manager

PINEY HEIGHTS LODGE

On the shore of Annabessacook Lake

Main house and cottages delightfully situated on our 250 acre estate. Swimming, boating, fishing, hiking. Comfortable rooms, all modern conveniences, exceptionally good food. Weekly rate \$40 per person; lower after Labor Day. Protestant and Catholic Churches nearby. Open May 15-Nov. 30. For folder and reservations write Bud Tompkins, Manager, R. F. D. No. 1, Winthrop, Maine



Belgrade Lakes Camp

Situated on Hoyt's Island in Great Lake this camp is among the first to be established in the Belgrade Region and offers an ideal vacation to families seeking the real outdoor life. Individual cabins equipped with open fires, electric lights, plumbing and good beds. Excellent home cooked food. Good salmon, trout and bass fishing. Accommodations for about forty. Golf course, Protestant and Catholic churches nearby. Rates \$6 per day.

Folder on request

R. E. BOOMER

BELGRADE LAKES, MAINE



ECHO LODGE

ON ECHO LAKE

AND
COTTAGES

FAYETTE, MAINE

Ideal for a quiet restful vacation among the pines. Good food, comfortable beds and modern conveniences. Excellent fishing and other sports. American Plan \$6.50 to \$7.50 per day. Trains and buses met by appointment.

Folder on request

CHAS. J. LUNDVALL, Prop.

FAYETTE, ME.

WOODREST LODGE

IN THE BELGRADE LAKES REGION

150 acres of pine and birch on the shores of
Lake Magrath

Private cabins Modern facilities

Boats—Motors—Guides—Bait—Licenses

"You catch 'em—we cook 'em"

American Plan — \$7.00 day

Tel. 83

OAKLAND

MAINE

SNUG HARBOR CAMPS

ON GREAT LAKE

Individual Cabins—Main Dining Room and Lodge
60 guests — For a vacation to remember

Rates \$7.00 per day

Roland Nadeau

NORTH BELGRADE, MAINE

SPAULDING'S LOG CABINS

ON SALMON LAKE

Excellent fishing—Centrally located—Homey atmosphere
Individual cabins—Main lodge and dining room

Good beds—Good food—Good time for all

Dorothea Spaulding Putnam, Manager and Owner

NORTH BELGRADE, MAINE

North of Augusta, through the towns of Sidney, Belgrade, Oakland and Rome is the famous Belgrade Lakes Region, with five of the seven lakes of the chain inside Kennebec County. Great Lake is the largest, spreading out at the center of the group. Around it are the other isle-dotted lakes, including Long, Salmon, Magrath, East and Messalonskee.

The Belgrade Lakes Region has long been famous for its smallmouthed bass fishing and the size and quantity of these gamy fish make these waters a topic of conversation among the Nation's anglers. Chinook and native landlocked salmon and trout and other lake and stream fish make record catches commonplace.

Within easy motoring distance of the shopping centers at Waterville and Augusta, the Belgrade Lakes region offers a wide range of accommodations from smart hotels and camps to simple housekeeping cottages. Some of the best canoeing in the State is offered by these closely connecting lakes and convenient streams make long portages unnecessary. The region also abounds with game and birds and deer hunting is exceptional. In the winter recreational facilities are numerous and diversified, including skiing, snowshoeing, ice-boating, tobogganing, skating and ice-fishing.

Waterville, in Northern Kennebec County, is an elm-shaded city of homes, large industries and a modern commercial center. It is a city rich in historic associations dating back to the time when the Indians had a village there and across the river in Winslow. It is also the site of Colby College, established in 1818, which at

(Continued on Page 81)

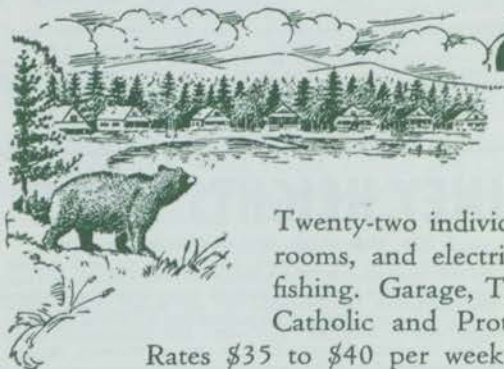

BEAR SPRING CAMPS

BERT MOSHER,
AND SON,
Proprietors

Oakland, Maine

Situated on sandy beach, north end of Belgrade Lake. Twenty-two individual cabins of two to five rooms. Open fireplaces, bath-rooms, and electric lights in every cabin. Fine Bass, Trout and Salmon fishing. Garage, Tennis Court, Golf nearby. Guides, and outboard motors. Catholic and Protestant churches nearby. Fresh vegetables all season.

Rates \$35 to \$40 per week. Special rates to large parties. Booklet and references.



Maine Invites You

KENNEBEC COUNTY

THE OUTSTANDING HOTEL IN MAINE'S VACATIONLAND

The BELGRADE HOTEL

and Cottage Resort—Belgrade Lakes, Maine

200 Rooms and Cottages

American Plan

Finest Clientele

250 Acres of Resort Including Golf Course, Tennis Courts and One Mile of Lakefront

Golf, Tennis, Badminton,
Sun Bathing, Putting
Green, Dancing, All So-
cial Activities.



Swimming, Canoeing, All
other Water Sports. Fin-
est Black Bass Fishing in
Maine. Also Salmon and
Lake Trout. Boats and
Guides.

Cocktail Room, Elevator, Steam Heat, Rooms with Private Bath, Cottages, Natural Pure Spring Water, Invigorating Climate, No Hay Fever, Catholic and Protestant Churches, Unexcelled cuisine featuring Fresh Vegetables, the Famous Maine Lobster and other delicacies. Trains met at Belgrade or Augusta. Northeast Airlines to Augusta. Write for new Booklet AA and rate schedule.

Metropolitan Representatives

Robert F. Warner and Associates

New York Office—22 E. 47th St. (Carlton House)

Washington, D. C. Office—Investment Bldg.

Chicago, Illinois Office—77 W. Washington St.

Boston, Mass. Office—73 Tremont St.

MURray Hill 8-3670

REPublic 2642

RANdolph 6-0625

LAfayette 3-4497

Charles W. Ricker, Manager

Other Acheson Hotels in Maine

Augusta House, Augusta

Hotel DeWitt, Lewiston

Hotel Littleton, Lewiston

Hotel Rockland, Rockland

Hotel Elmwood, Waterville

Hotel Elm, Auburn

LAKERIDGE

on one of the beautiful Belgrade Lakes, Oakland, Maine



The Manor — Lounge, Library and Dining Room



Swimming, canoeing, fish-
ing, riding, tennis, golf
and—Hotel conveniences
in an informal environ-
ment. Attractive wide-
porched bungalows,
wood-burning fireplaces,
private and semi-private
showers, clothes closets,
walls of French windows,

and complete privacy. Fine food prepared by chefs of
Continental experience.

Booklet on request

Director, ANNA BERNSTEIN LEIKIN

60 EAST 42ND STREET, NEW YORK 17, N. Y.

After June 1st—Oakland, Maine



Joyous Living in the Heart of the BELGRADE LAKES REGION

The Informality of camp life with your own private cot-
tage and meals in Central Dining Room affords complete
relaxation. Laze in the shade of pines or sun to your
heart's content, play shuffleboard, billiards, swim, or fish
for trout, salmon or bass; golf, saddle horses and stage
plays easily available.

American Plan from \$7.00 per day

Jamaica Point Camps on GREAT LAKE

MRS. JESSIE M. BICKFORD, Mgr.

Tel. Norridgewock 36-5

Oakland, Maine





ALDEN FARM

Camps

On the shore of East Lake,
Headquarters of
the famous Belgrade Lakes

An Ideal Vacation Spot for all the family. Individual log cabins in the pines and birches; screened porches and all modern conveniences. Excellent meals in main dining hall.

Good fishing all summer
Boating, Bathing, Tennis, Golf
Will meet trains Booklet
Fred Alden OAKLAND, MAINE

W

WATSON POND LOG CABIN

BELGRADE LAKES, ME. RT. 27

Housekeeping cabins for 4, 6 or 8 persons by day, week or month. Good fishing, boating, bathing. Everything furnished with cabins. Reasonable rates.
Write for booklet
LEON E. WATSON
R. F. D. 2 New Sharon, Me.

S

Maplenook Camps

On the Beautiful Belgrade Lakes
OAKLAND, MAINE

Fine Fishing and All Vacation Sports

Cabins with electric lights, modern bath, hot and cold running water.
Central dining room. An ideal family camp with hotel conveniences.

Rates \$55.00 a person. Special rates June and September.

Excellent train and bus service to Oakland
Illustrated folder L. E. NICKERSON

**LOOK
FOR**



**THIS
SIGN**

Rocky Shore Camp

ON THE HEADWATER OF THE BELGRADE CHAIN

A place the family will enjoy as well as the sportsman. Comfortable cabins with modern conveniences. Excellent food in abundance. Good bass fishing. Boating, canoeing, swimming. Golf courses nearby. Continuous operation since 1917.

Write for illustrated booklet

Open from June to Sept.

H. A. Cayford East Lake Oakland, Maine

Public Parks and Memorials in Maine

AROOSTOOK COUNTY STATE PARK: 512 acres; near Presque Isle, Aroostook County; winter sports, picnicking, hiking.

BAXTER STATE PARK: 112,945 acres; approaches, Greenville and Ripogenus Dam, Piscataquis County, or Millinocket, Penobscot County; mountain climbing and restricted camping.

BRADBURY MOUNTAIN STATE PARK: 173 acres; near Pownal, Cumberland County; picnicking, hiking and limited camping.

CAMDEN HILLS STATE PARK: 4,962 acres; near Camden, Knox County; picnicking, hiking and skiing.

LAKE ST. GEORGE STATE PARK: 5,310 acres; near Liberty, Waldo County; picnicking, bathing, camping and boating.

MOUNT BLUE STATE PARK: 5,920 acres; near Weld, Franklin County; picnicking, camping, bathing and hiking.

SEBAGO LAKE STATE PARK: 1,296 acres; near Naples, Cumberland County; picnicking, bathing, camping and boating.

Federal Parks

ACADIA NATIONAL PARK: 18,456 acres; on Mount Desert Island and Schoodic Point, Hancock County; picnicking, camping, bathing, hiking, boating, museums and nature guide service.

Memorials Open for Public Use

FORT EDGECOMB: In North Edgcomb, Lincoln County; three acres; octagonal blockhouse; picnic, shore dinner facilities.

FORT KNOX: In Prospect, Waldo County; 124 acres; granite fort; picnicking.

FORT McCLARY: In Kittery Point, York County; 27 acres; hexagonal stone and wooden fort; picnicking and bathing.

FORT WILLIAM HENRY: Pemaquid Beach, Lincoln County; fort and historical relics; picnicking and bathing.



DAVEY'S EAST LAKE CAMPS

Formerly Clement's Camps
OAKLAND, MAINE

Headwaters of famous Belgrade Lakes

Finest of small mouth bass fishing throughout season. Large trout and salmon in late May and early June. Completely modern cabins, suitable for 2 or more. Best of innerspring mattresses and bedding. Central dining and recreational hall. Superlative meals.

Safe sand bathing beach, swimming, float, varied summer sports and a friendly, informal atmosphere. Protestant and Catholic churches. Two golf courses nearby.

Nearly 1½ miles private shore line assures privacy

Booklet

Same owner-management—14 years

MR. and MRS. E. K. DAVEY, Owner-Managers



WOODLAND CAMPS

TROUT BELGRADE LAKES, MAINE BASS

Healthful and restful in pine woods, black bass fishing, tennis, golf, bathing, individual cabins with open fires, baths, electric lights, home cooking, fresh vegetables and dairy products. Tel. conn. Write for booklet and rates. No black flies.

C. H. THWING, Prop.

present is being relocated on a beautiful 500-acre campus on Mayflower Hill. A \$3,000,000 modern college plant is expected to be completed soon. Coburn Classical Institute also is a famous Waterville educational institution.

Modern hotels, department stores, theaters and other urban facilities make Waterville a convenient stopping place for the traveling public and from it main highways radiate to the surrounding section of the State. Textiles, lumber, fiber board and garments predominate in its industrial activities. Northeast of Waterville are the farming centers of Winslow, Albion, Benton and Clinton, all in an area where wooded hills and many streams are conducive to good hunting and fishing.

In Eastern Kennebec County is the China Lake area, containing the towns of Vassalboro, with the famous Oak Grove Seminary for Girls and the Natanis Wild Life Sanctuary; China, Windsor, Chelsea, Randolph and Pittston. These are farming and lumbering communities which serve as shopping centers for vacationers and tourists in the lake area. At Togus, in Chelsea, is the U. S. Veterans' Facility, a 1,752-acre reservation for the treatment of disabled veterans.

China Lake is the largest of this chain of lakes and ponds and contains some of Maine's most beautiful landlocked salmon and small mouth black bass. Three Mile Pond and Webber Pond, smaller but none the less beautiful, peacefully ripple in the woodlands on this coastal side of the Kennebec.

Thus, with its three great lakes regions, the Belgrades, Kennebecs and China, and its location on the mighty Kennebec River, with a host of tributary streams, Kennebec County justifies its title of "The Heart of Vacationland". The extensive scope of its accommodations, its excellent roads and its highly-developed recreational facilities make Kennebec truly the County of Vacations.

Crystal Spring Camps

On Great Lake—Largest of the Belgrades



TROUT, SALMON
and BASS FISHING



Attractive cabins nestled in a beautiful pine grove right on the shore of Great Lake. Comfortably furnished, each has living room, fireplace or open-fire stove, one to three bedrooms, excellent twin or double beds, bath and shower, hot and cold running water, electric lights, spacious porch, and private dock. Central dining room, delicious Maine food—all home cooking. Our famous spring water (from boiling spring used by the Indians) a special treat on a summer day. Golf courses, summer theatres, churches nearby. Hiking, swimming, canoeing, boating, tennis, excellent fishing—the best in boats, new Johnson motors. Rest, comfort and complete relaxation in a friendly rustic atmosphere. Reasonable rates.

Please write for booklet

George W. Bucknam, Prop. Belgrade Lakes, Maine

Tel. Rome 18-23

Winter address: Waterville, Maine—Tel. 2555

WHISPERWOOD HOUSE and CABINS

Center of Belgrade Lakes Region

Attractive individual cabins, with living rooms, screened porches and modern conveniences. Private rooms in main house. Central dining room specializing in home cooked food. Private lake front for swimming, boating, fishing.

Illustrated booklet on request

D. W. Snow, Owner-Mgr.

North Belgrade, Maine

Messalonskee Beach Camps

ON THE BEAUTIFUL BELGRADE LAKES

June to Sept.

Only Camp on Lake

Good fishing, swimming and boating. Individual cabins nestled in the pines and birches. Central dining room, excellent food. Homey atmosphere. 30 guests.

C. T. CASSELY

BELGRADE, MAINE

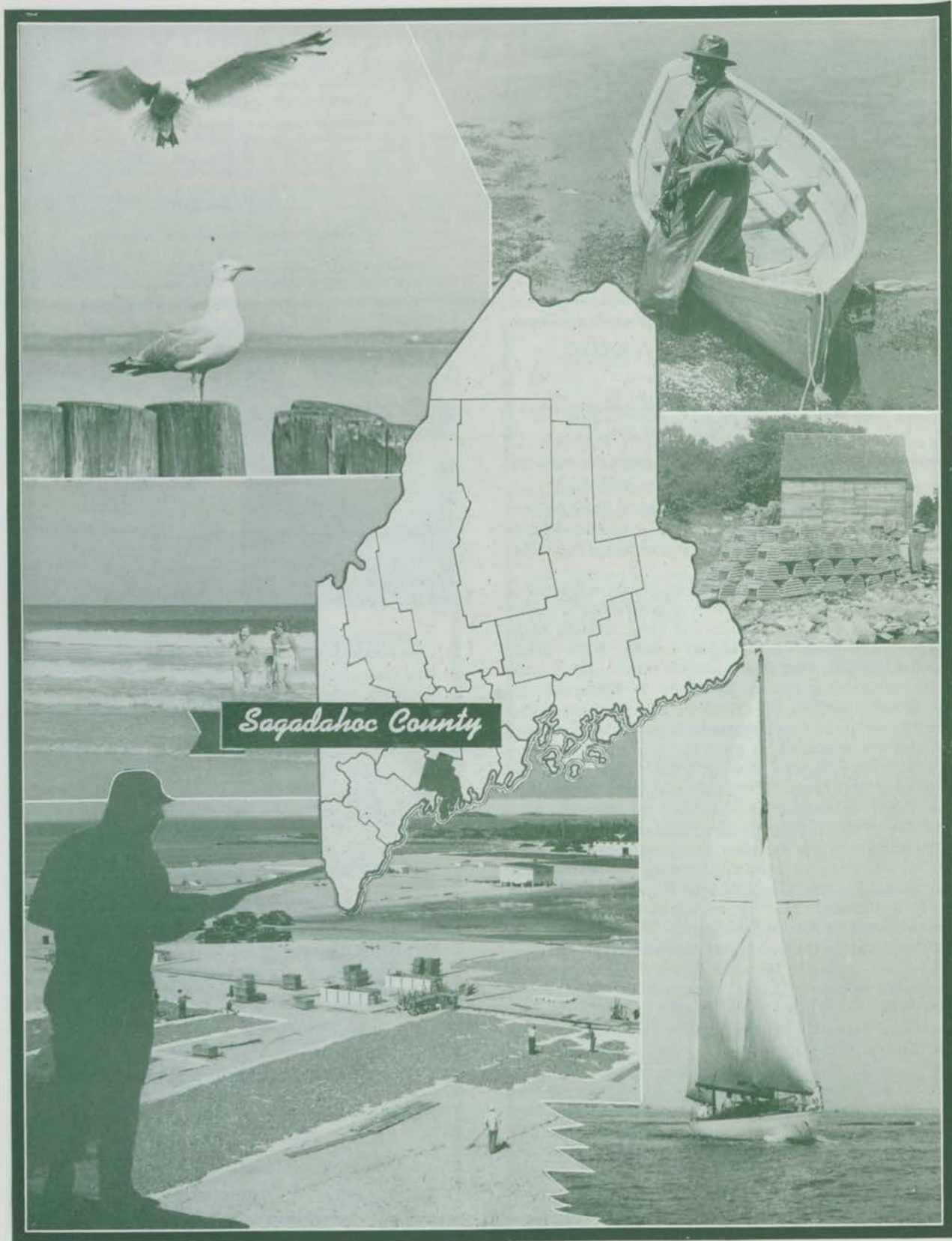



Sagadahoc County

Sagadahoc County, next eastward along the coast from Cumberland County, is the smallest in area in the State, yet it is somewhat typical of Maine coastal counties from here on eastward, which feature rugged peninsulas jutting far out into the coastal sea area, with many inlets and innumerable small bays and harbors where yachts and other motor and sailing craft find snug havens.

The central portion of Sagadahoc County contains Merrymeeting Bay, the junction of the Kennebec and Androscoggin Rivers, and world famous for its duck hunting and water-fowling. Along the shores of Merrymeeting Bay are hundreds of cottages, farms and summer homes where vacationers and duck hunters annually visit for sport and relaxation. West and north of the Bay are the farming towns and shopping centers of Topsham, Bowdoin, Bowdoinham and Richmond and the industrial town of Pejepscot, with a large pulp and paper mill. Bowdoinham, in the center of the Merrymeeting Bay Area, is a popular rendezvous for sportsmen and a trading center. It is also the scene of a new winter sports development.

The City of Bath, further south along the Kennebec, is famous as the site of the Bath Iron Works, whose destroyers rate among the best in the service of the U. S. Navy. Famous yachts, fishing boats and other craft built in peacetime years have made the name of this company famous throughout the shipbuilding world. Bath is also a commercial and business center for the county and roads lead from it down to the many resorts and vacation centers along the coast on both sides of the mouth of the Kennebec.

Route 209 below Bath passes through Winnegance, a suburb of Bath, where a tide mill until recently was used to power a lumber mill. This old structure is the primitive forerunner of similar tide-water mills and power projects, such as the suspended Passamaquoddy project in Eastern Maine. Phippsburg is a village cen-

ter for a picturesque area of rugged coast, sand dunes and wooded knolls. From it lead the roads to the Sebasco Estates, a widely-known modern coastal resort; Westpoint, Small Point, Parker Head and Popham Beach.

This whole area is a favorite picnicking and vacationing territory, rich in early American history and before that a favorite summering place of the Indians, who left many of their relics scattered around. Boating, bathing, and deep sea fishing combine with golfing, riding and other land sports to make this section an attractive resort area. The remnants of old forts and the earliest of American settlements at the mouth of the Kennebec add to the historic interest of the region.

From Woolwich, across the river from Bath, Route 127 runs down across a group of heavily wooded islands forming the eastern side of the mouth of the Kennebec and with Sheepscot Bay and River on its easterly side. Here are Arrowsic, Georgetown, Five Islands and Robinhood, small farming and fishing villages with many cottages and shore outing spots where small boats put in from the neighboring coastal region.

Phipps Point, overlooking beautiful Hockamock Bay, is the site of numerous fine summer homes. It was the birthplace of the great adventurer for whom it was named. Phipps was at one time Provincial Governor and later was the first American knighted at the English court in recognition for having brought treasure taken from old Spanish galleons sunk in the Caribbean Sea. In this town is the oldest Congregational Church of the Kennebec River, built nearly 200 years ago.

Many small islands, some of them privately-owned, lie off this section of the coast and numerous artists and sculptors of note annually summer in this region. Five Islands has an excellent harbor and has been the frequent rendezvous of the Boston and other yacht clubs. Bay Point and MacMahan Island also are favorites of summer visitors.



**Rock
Gardens
Inn
and
Cottages**

On the shores of CASCO BAY

Ten cottages... each with open fireplace in living room, two to five bedrooms, complete bath. Enjoy Maine hospitality -- Maine foods at their best. Lobster picnic every Friday on rocky shore. Golf course, swimming pool, and all recreational facilities.

Rates \$7 - \$12 daily, American Plan Season June 1 - October 1

Send for new illustrated folder.

DOT AND GENE WINSLOW · SEBASCO ESTATES · MAINE



SEBASCO

Lodge

AND Cottages

On Casco Bay

SEBASCO ESTATES, MAINE

Where every effort is made to make your vacation an enjoyable one of rest or play. You will find everything on the Sebasco Lodge property - a sporty nine hole golf course, the finest outdoor salt water swimming pool in New England, private sandy bathing beach in secluded cove, perfectly kept tennis courts, private dances for guests, bowling alleys, movies, boat trips and hiking.

Sebasco Lodge and Cottages are ideally situated, combining rock-bound coast, open ocean and pine scented forests. Accommodations are of the best - every modern convenience and comfort. Maine sea foods are at their tastiest in the Sebasco Lodge dining room.

RATES: \$7.00 to \$10.50 Daily • American Plan
SEASON: JUNE 15 - SEPTEMBER 24

Send for folder

RICHARD D. CUSHMAN

SEBASCO LODGE, SEBASCO ESTATES, MAINE

From September 24 to June 15
Address: 107 Elm Street - Portland, Maine



Air View of "Sebasco" Vacationland



Maine Invites You

LINCOLN COUNTY

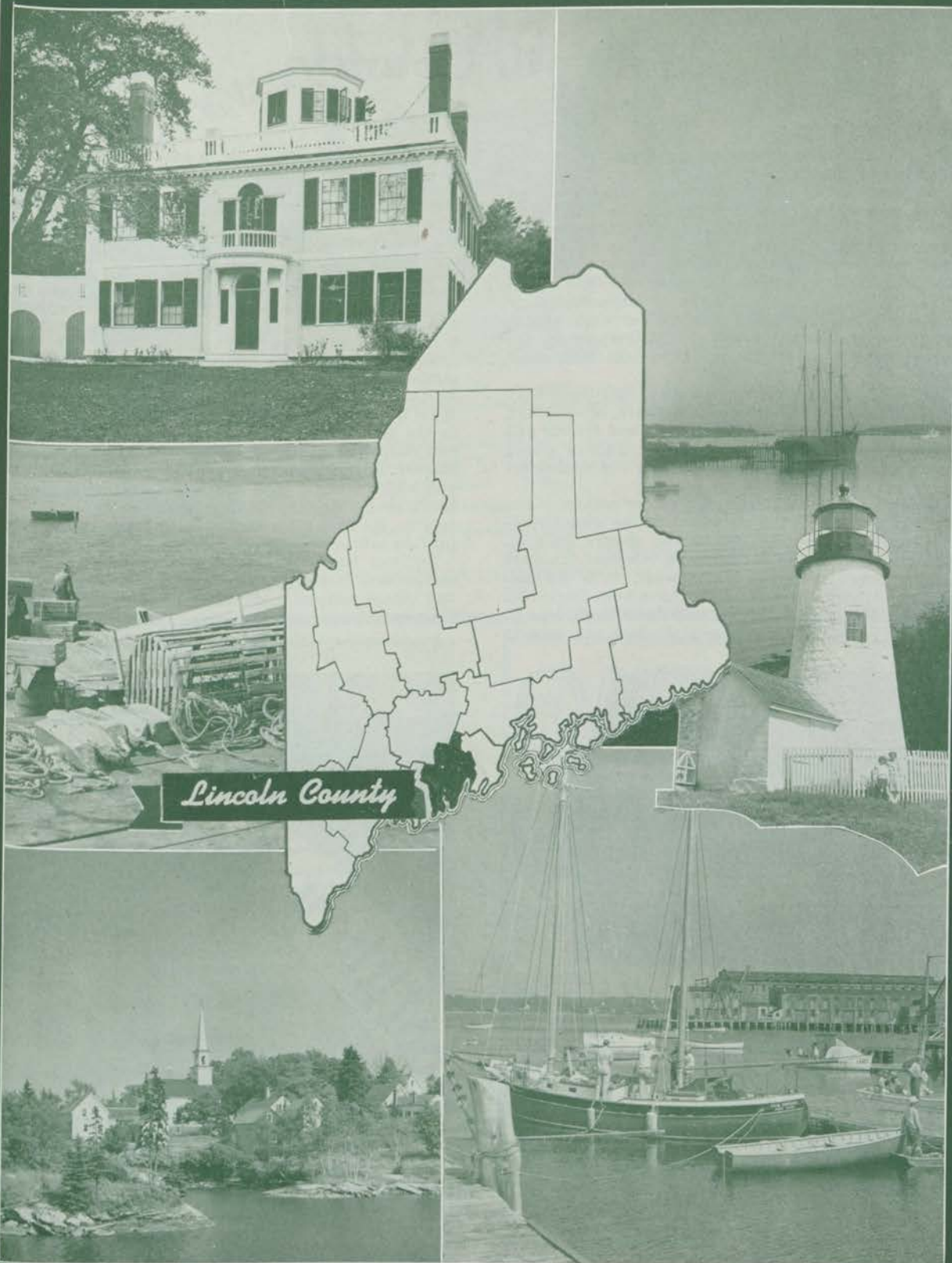



Lincoln County

With its coastal terrain jutting lacy fingers of wooded headlands and islands into the Atlantic and its inland regions composed of rolling farm lands and pine and spruce bordered lakes and streams, Lincoln County has become one of Maine's best known vacationing areas.

In early times one of the favorite locales of Indians, traders, settlers and even pirates, its coastal towns and inland lakes are today the goal of thousands of summer visitors and vacationers, many of whom own their own cottages and camps, and nearly all of whom return year after year to the bracing coastal spots or the canoeing and fishing relaxation of the lakes and small rivers.

From U. S. Route One, which cuts across the county from Wiscasset to Waldoboro, a network of excellent roads leads both to the coastal villages and resorts and northward through a farming and lake country where streams, brooks and ponds cut through the dense forests.

Wiscasset, on the westerly edge of the county, is the shire town and lies on the west bank of the wide Sheepscot River. Its beautiful old homes, mostly built by shipping merchants and sea captains, is one of the most charming towns along the Maine coast. It is the rendezvous of artists and writers who have been fascinated by its interesting atmosphere and the historical associations of its show places, many of which are open to

the public. From Wiscasset roads lead north to Dresden, on the East Bank of the Kennebec, and to Alna, Head Tide and Whitefield, all on the Sheepscot River and trading centers of a large farming and camping area where small lakes and wooded streams make fishing and canoeing attractive sports.

Across the river is North Edgecomb, with its historic old fort and the famous Marie Antoinette House, which legend says was built for the royal personage who never occupied it. South on Route 27 is the pretty village of Edgecomb, where part of Captain Kidd's treasure is supposed to be buried.

From Boothbay, an important summer recreational center, other roads lead to such popular resorts as Boothbay Harbor, Ocean Point, Spruce Point, Southport, West Southport and Newagen, all of them busy places in the summer from the influx of thousands of summer residents, cottagers and vacationers. The Boothbay Harbor Region is becoming more popular every year and with its many bays and harbors it offers excellent facilities for fishing, bathing, boating and other water sports. Its first class hotels, tourist homes and cabins provide attractive accommodations of every type.

Squirrel Island is one of the oldest resorts in this section and is the summer home of college professors and others nationally known in literature, the arts and business. Another vacation island off shore is Damaris-

(Continued on Page 89)

BOOTHBAY
SOUTHPORT
BOOTHBAY HARBOR



*famous for the most
joyous vacations -
on the most broken
coastline in the world.*

CHAMBER of COMMERCE
Boothbay Harbor, Maine

Boothbay Region



Sprucewold Lodge and Log Cabins

Attractively furnished cabins with one, two, or three bedrooms, living room, bath, fireplace, electricity, and full hotel service. American Plan.

Balsam-scented woods and ocean vistas
Salt water swimming pool. No mosquitoes or hay fever.

Boating Bathing Badminton Golf Tennis Croquet Shuffleboard
Ocean Beach Cocktail Lounge Fresh and Salt water fishing

Write for illustrated booklet

SPRUCEWOLD LODGE

BOOTHBAY HARBOR, MAINE
SEASON JUNE 17TH TO SEPTEMBER 10TH

FINEST VIEW ON MAINE COAST

McKOWN HILL HOUSE

A modernly equipped Guest House. Near all activities and excellent restaurants. Overlooking harbor and town.

Send for descriptive leaflet

BOOTHBAY HARBOR

MRS. GERTRUDE J. McKOWN, Mgr.

SAIL AT

LINEKIN BAY CAMPS

BOOTHBAY HARBOR, ME.

On the Ocean Front in Maine's Beautiful Boothbay Region

Boating, sailing, fishing, swimming, tennis, marvelous Maine meals, lobster and clambakes, all included in rate. Near golf course, summer theater, movies, Protestant and Catholic churches.

Write for folder

HOTEL FULLERTON

Newest Resort Hotel

on Maine Coast

Ideal location

Excellent food

Moderate Rates

Opens May 26th

James Calvert, Mgr.



BOOTHBAY HARBOR

MAINE

LAKE GROVE HOTEL



A comfortable, homelike hotel, located at water's edge of beautiful Boothbay Harbor, one mile from Village. Shaded lawns, wide verandas and ample lounging rooms. Only hotel in Boothbay Region equipped with automatic fire sprinkler system.

Attractive boat rides from hotel pier. Near all churches and amusements. Summer season. Hotel operated garage.

Ownership Management

Mrs. J. Richard Wright

Mrs. Thomas H. Dorr

BOOTHBAY HARBOR, MAINE



Squirrel Inn

SQUIRREL ISLAND, MAINE

An island hotel overlooking the ocean on three sides. Sailing, motor-boating, salt-water fishing, swimming, white sand beach, tennis. Three miles from Boothbay Harbor—half hourly boat service. Excellent food—large rooms.

Open June 26—American Plan—Single rooms \$45 and up per week
Double rooms \$90 and up.

F. Nelson Lukens, Squirrel Inn, Squirrel Island, Maine

A Vacation Resort on the Coast of Maine



Spruce Point Inn

A. LeROY RACE, Proprietor

Ideally located among the evergreens and birches of a beautiful peninsula—a private eighty-acre reservation.

Attractive modern cottages with full hotel service

Two championship Tennis Courts, Golf, Shuffleboard, Sailing, Fishing, Bathing, Croquet, Woodland Trails, Moorings for boats, Private Pier with deck chairs.

Excellent table specializing in Maine seafood

For booklet and rates write

SPRUCE POINT INN BOOTHBAY HARBOR, ME.

The ALBONEGON INN

"Here where the Abnaki once roamed"

Uniquely located at water's edge. Superb views overlooking Boothbay Harbor from broad verandas and picture windows in lounge and dining room. Bridge to mainland. Near Boothbay Harbor village by boat or car. Daily scheduled boat trips, private supper cruises, moonlight sails. Private bathing beach. Deep sea and tuna fishing, woodland trails, row boats. All rooms with hot and cold water. Excellent food, genuine hospitality. Reasonable rates.

American Plan

Folder and rates on request

Ownership-Management

BERTHA and ED HARRIS

CAPITOL ISLAND

MAINE

The GREEN SHUTTERS AND COTTAGES

BOOTHBAY HARBOR, MAINE

Overlooking Linekin Bay. Central dining room. Modern cottages of one to four rooms with private bath. Rooms with hot and cold water in the Lodge. Sports and social activities. Friendly atmosphere. Excellent food. Booklet.

Near Protestant and Catholic churches

Rates \$35 to \$45 per week. Modified American Plan.

Recommended by Duncan Hines

MRS. M. A. CLAYTON, DONALD M. CLAYTON,
Managers

"WHERE SEA, CLIFFS AND SPRUCE FORESTS MEET"



... at NEWAGEN, MAINE ... 400 acre estate on seaward tip of wooded ocean cape. 100 guest rooms in charming modern inn and in hotel-serviced cottages. Steam heat. Midseason American Plan rates \$9 to \$15 each; early and late season: \$8 to \$12. Trails, tempered ocean swimming pool, every recreation. No hay fever. For booklet write

Newagen Inn and Cottages, 130 Wilbraham Ave., Springfield 9, Mass.



newagen inn



Maine Invites You

LINCOLN COUNTY

The OCEAN POINT

"Where Boothbay Meets the Sea"

Hotel and Cottages. Located at the water's edge on a beautiful wooded peninsula overlooking the Ocean and Linekin Bay. Comfortable accommodations for fifty. All rooms with continuous hot and cold water or private bath. American Plan. Interesting boat rides from the pier. Regular ferry service to Boothbay Harbor—3 miles. Boating, Bathing, Fishing, Tennis, Croquet, Badminton. A short drive to the Movies, Playhouse, Golf Course and all Boothbay Region activities. Informal atmosphere. Telephone: Boothbay Harbor.

Booklet on request

WARREN F. BARNES, MGR. *Ocean Point, Maine*



cove, while ten miles out is Gibraltar-like Monhegan, goal of yachtsmen and turning point of yacht race course. A remarkable spruce area in the bowl-like center of the island is one of its unusual features.

The U. S. Fish Hatchery and Aquarium is located outside of Boothbay Harbor at McKown's Point and is visited annually by thousands of tourists. Propagation and conservation work of the Maine Department of Sea and Shore Fisheries also is carried on at Boothbay Harbor.

Westport is the largest of the islands in Sheepscot Bay on the Sagadahoc County side and this area also is a favorite with boaters and vacationers.

The wide Damariscotta River, one of the most beautiful tidewater rivers in Maine, virtually bisects the county from north to south and leads into big Damariscotta Lake, widely-known for its splendid sporting camps and camps for boys and girls patronized by groups from many states. Served by the towns of Nobleboro and Jefferson, this lake area is one of the most attractive in Maine and is a favorite with residents of the shore areas to the south. All of Lincoln County's lakes and ponds are popular spots for bass, salmon and trout fishing.

The twin towns of Newcastle and Damariscotta furnish the shopping and banking center of the county. Both are pleasant little villages of many fine homes and unusual historical aspects and both are centers of small boat building. Here also each Spring may be seen

(Continued on Page 90)

On an island
ten miles
out . . .

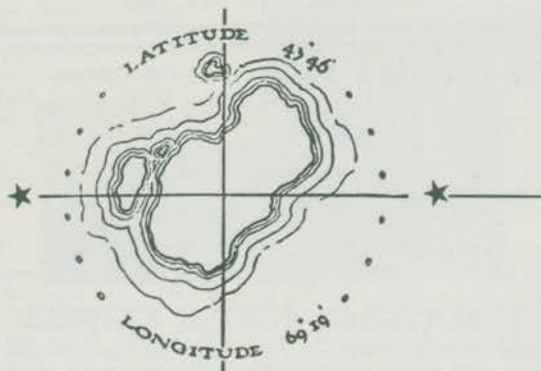

stars are your streetlights, your horizon is the Atlantic and time stands still . . .

**The Island Inn
Monhegan Island
MAINE**

American plan, from \$42 weekly
Write for pictorial booklet

HOTEL PEMAQUID



AT FAMOUS OLD PEMAQUID POINT, MAINE

Make your 1949 Vacation one to remember. Spend it at Pemaquid where the accent's on Rest and Relaxation but where recreation of all kinds abounds, for those who wish it. Motor cruiser available for deep sea fishing and sight seeing trips. Enjoy Delicious Seafood and other famous Maine dishes in an atmosphere guaranteed to awaken the most Jaded appetite. You'll understand then why Pemaquid guests are sorry to leave.

American Plan—Open June Into October
September and October Ideal Vacation Months in Pemaquid Region

Only 9½ hours from New York City by Express Highway
Please write for our rates and folder

LUCY L. ALLEN, Mgr.



ENJOY THE ODOR OF SPRUCE AND THE SALT TANG OF THE SEA



AN ISLAND RETREAT ... IN MAINE ...

Swept by foaming billows of Atlantic surf. Unspoiled Nature in a rugged grandeur.

Offering deep content of life at its simple, basic best

June 1 to October 1

ROOMS AVAILABLE AT

THE NEW MONHEGAN HOUSE MONHEGAN, MAINE

Dining service available nearby Booklet on request

ELVA BRACKETT, Prop.

Monhegan Island

TRAILING
YEW INN

Special accommodations for artists. Overlooking Monhegan Harbor. Ideal for rest and comfort. Home cooking, sea food, lobsters served in an abundance. Exclusive views. Centrally located. Beautiful walks to the cliffs. Easily accessible from Thomaston, Port Clyde or Boothbay Harbor. Booklets. Prices: \$3 to \$4 daily, \$20 to \$26 weekly.

JOSEPHINE DAVIS DAY, Prop.

The HOLLY INN ON THE OCEAN



A distinctive Maine Coast inn, superbly located with harbor or ocean view on every side. The newly renovated lounges and modern guest rooms create a cordial and restful atmosphere. Salt water swimming-pool, tennis, golf, boating, fishing and trails. Write for illustrated folder, which also describes Long Cove Point at near-by South Bristol, informal cottage colony under the same management.

THE HOLLY INN Christmas Cove, Maine
KENNETH and ELIZABETH GOVE

SHORE PROPERTY

The Maine coast, with its hundreds of miles of white sandy beaches and rocky headlands, is the ideal place for you to buy or rent that summer cottage. We will be glad to help you find it through our new free Real Estate Service. Write today for further particulars. There will be no obligation on your part.

REAL ESTATE SERVICE
STATE OF MAINE PUBLICITY BUREAU
922 GATEWAY CIRCLE PORTLAND, MAINE

The Thompson Inn

SO. BRISTOL, MAINE

Everything you need for a real rest. Overlooking John's Bay on Maine's beautiful coast. Friendly clientele. Weekly rates American Plan from \$30 to \$45.

OPEN JUNE 1ST TO SEPT. 30TH

Send for descriptive folder

Mr. and Mrs. Ralph L. Davis, Props.



MOODY'S CABINS and Dining-room WALDOBORO, MAINE

Maine, "The Pine Tree State," is looking for you this summer. Our old friends are always welcome, and new faces are as pleasing as the morning sun. Come to Maine this summer and stop at Moody's Cabins for a night or entire vacation. We have 17 modern equipped cabins for 2, 3, 4 and 6 people, 3 are kitchenette cabins. All have hot running water. We are situated on a high hill, one-half mile east of Waldoboro village. A view of the surrounding country is sure to stay in your memory. A shore lot on Damariscotta Lake for bathing, boating and fishing, boats for hire. A cool and restful night or entire vacation is assured. Write for booklet and rates.

P. B. MOODY, Prop.

Open May 20-Nov. 1

A FAMILY INN of varied activities and broad views. In the State of Maine, County of Lincoln, Region of Boothbay, on the Island of Southport, due N. of Cuckles Light, due E. of Ye Cozy Harbor, due S. from the Town of Boothbay Harbor and W. of Burnt Island Light is

THE OUTLOOK

Further information on request

MRS. VIRGINIA J. HATCH

SOUTHPORT

the annual run of the alewives, when ten of thousands of the fish fight their way up the river to the spawning grounds in the Damariscotta Lake region. Nearby are the famous Indian shell heaps, where successive generations of Indians heaped the shells from their summer encampments.

South from Damariscotta roads lead to the eastern arm of Lincoln County jutting out to sea. One road branches to Walpole, South Bristol and Christmas Cove, so named by Capt. John Smith in 1614. Another leads past Pemaquid and Biscay Ponds to the shores of Muscongus Bay and Pemaquid Point. Pemaquid, Pemaquid Beach, New Harbor and Pemaquid Point, all in the town of Bristol, are little fishing and resort villages on one of the boldest headlands on the coast. The old round fort, a reproduction of the tower of Fort William Henry and the fine old fort house take one back to Indian times, when three other forts rose and fell on the same spot. Round Pond, sloping down to a small cove on Muscongus Bay and nearby Loud's island are picturesque for their fishing and boating activities.

North along the shore of Muscongus Bay are Medomak and Bremen, on the Medomak River, both of them fishing and resort villages, and Waldoboro, a commercial and small industry center. Deep-sea fishing and fly fishing for mackerel and pollock are popular with visitors and residents alike. Gamy striped bass and large tunas also are caught in nearby waters. On Hog Island, off Bremen is the Audubon Nature Camp, where people from all over the United States come to study at the Todd Wild Life Sanctuary. The National Audubon Society is here engaged in a program for the preservation of wild life.

North Whitefield, Coopers Mills and Somerville, in the northern part of the county, are inland villages of rural attractiveness, with several nearby lakes and ponds.



The Damariscotta Newcastle Region

FRESH and SALT WATER FISHING,
BATHING, BOATING, CANOEING,
GOLF COURSE, SEA FOOD,



Historic Places: Shell Heaps, Churches, Old Houses, Old Forts
Sports: Golf, Tennis, Swimming, Riding, Hiking
Boating: Yacht Club, Sailing, Canoeing
Fishing: Deep Sea, Fresh Water
Cottages Hotels Guest Houses Cabins Camps
Excellent Stores, Theatres, Garages, Eating Places
Modern Hospital, Modern Bank, Good Railroad Connections

For further information—write to

DAMARISCOTTA REGION CHAMBER OF COMMERCE
Damariscotta, Maine



CAMP BISCAV DAMARISCOTTA, ME.

Boys 7-16. Fresh water camp near ocean. Trips by land and water. Rifery, sailing, riding, all sports. Excellent food. TWO OUTPOST CAMPS. Salt and fresh water fishing. Exp. staff. Reg. nurse. Limited 50. Booklet. Sister camp: MAKARIA.

R. W. BRYANT Box. M-203, Glen Ridge, N. J.

KINDER (Camp) FARM

Medomak P. O.—via Waldoboro, Maine 1930-1949

A rare summer home—A delightfully conducted and arranged spot for children no older than 6 to enjoy each other and yet learn to live in harmony with all. Pets, gardens, swimming and play.

ELIZABETH W. BARTLETT, Director 29 Arlington St., Newton 58, Mass.
Telephones Bigelow—4-3032 Damariscotta—B-141 after June 15

COVESIDE INN

CHRISTMAS COVE MAINE

MR. and MRS. GUY WARE, Proprietors

DAMARISCOTTA LAKE FARM

Open the Year Round

VACATION FISHING HUNTING

110 acres situated on beautiful 12 mile Damariscotta Lake—Home Cooking—Fishing—Boating—Swimming—Many Outdoor and Indoor Recreational Facilities. Moderate rates.

Illustrated folder on request

JEFFERSON Tel. N. Whitefield 47-13 MAINE

SUNSET LODGE and CAMPS Damariscotta Lake Jefferson, Maine

Attractive Central Lodge

Twenty-five Comfortable Cabins

Complete bathrooms, inner-spring mattresses; open fireplaces and electric lights. REAL MAINE FOOD prepared by REAL MAINE COOKS. Unique location on beautiful inland lake that is just a thirty minute drive from the sea-coast. Good bass fishing. Excellent bathing. Protestant and Catholic churches nearby.

Please write for booklet

Owned and operated twenty-one years by:
CHANDLER and HELEN STETSON

BUTTER POINT FARM

On the edge of a beautiful salt water cove. 300 acres of countryside including beautiful evergreen forests. Free row-boats, bathing, fishing, tennis, hiking, dancing, badminton, recreation room. Golf nearby. Best of food with fresh farm products. \$30 to \$34 a week with meals. Accommodations limited so early reservations requested.

Send for illustrated folder

Frances B. Quiner WALDOBORO, MAINE

MEDOMAK FARM No. Waldoboro, Me.

Room and board, day and week. Home cooking. Modern conveniences. Boating, Fishing and Swimming. Cabins established 31 years. Rates \$30 per week.

Proprietor, THOMAS WILLIAMS

NORTH WALDOBORO Route 220 MAINE

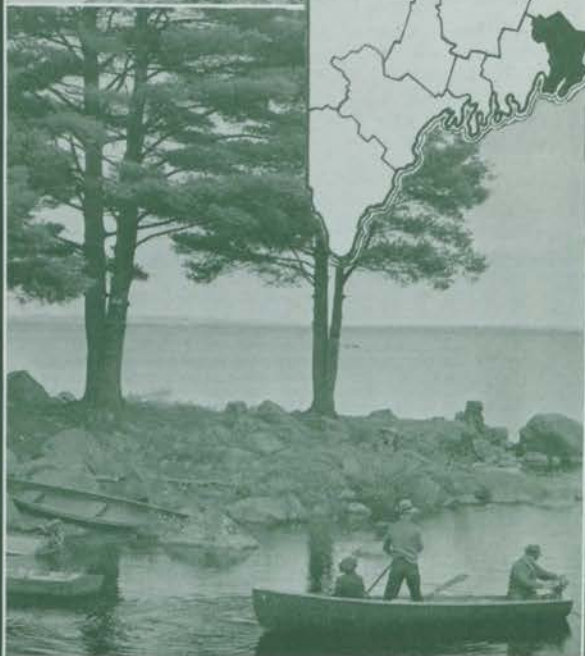
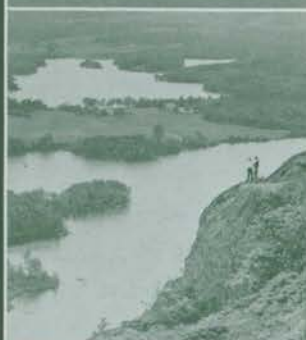

Knox County

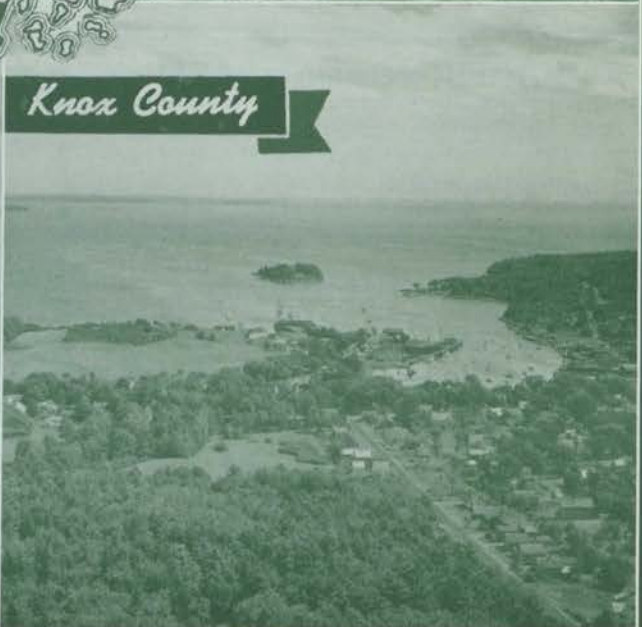



Knox County

Mountains, lakes and seacoast, plus its location on the western side of Penobscot Bay, Maine's maritime scenic wonderland, give Knox County the natural advantages which have made it for many years a favorite resort area for vacationers and tourists.

Along its broken shoreline, studded with innumerable coves, bays and inlets and on the many large islands standing well out into broad Penobscot Bay, the large summer estates of famous families and modern hotels look out upon the picturesque fishing villages, neat homes and cozy cottages of a year-round and summer population that has come to love that section of the State with an attachment that only close association with nature's wonders can bring.

Knox County is rich too in its historical interests, for here generations of farming and fishing folks are rooted, as well as the descendants of sailing and shipping families who still keep the traditions and mementoes of a day when the clipper ship and the schooner ruled the waves.

U. S. Route No. One enters Knox County from Waldoboro and from it branch many excellent lateral roads curving scenically through tall stands of pine and spruce to the coastal resorts and past rolling fields and meadows into the farming and lake regions.

From South Warren Route 220 traverses the peninsula formed by Muscongus Bay and the Georges River, leading to the resort areas and islands off Friendship

and Cushing. Cushing has many summer cottages along the Georges River, which here is an inlet of the sea, and many interesting Indian relics are found annually.

Friendship is one of the most charming unspoiled seaport towns in Maine, the birthplace of the famous Friendship sloop and the home of typically coastal people. Deep sea fishing, casting and trolling for the various salt water species, such as mackerel, cunner, pollock and silver hake, shore clambakes and picnics are popular pastimes.

At Warren, center of a fine farming region, is the Knox State Arboretum, with a famous collection of Maine flora, birds, marine specimens and Indian relics. Thomaston is noted historically as the home of General Henry Knox, Washington's chief of staff and Secretary of War, and his beautiful mansion, Montpelier, is one of the show places of Maine and open to the public. Thomaston also is the site of one of the largest cement and limestone plants in New England.

Rockland is the shire town and trading center for the county, with modern hotels, stores and banks. Its fine harbor is the port of call for all kinds of craft and from it steamers ply between the mainland and the islands in Penobscot Bay. Fishing, shipbuilding, shipping and limestone quarrying are important in its industrial activities. Here, too is the birthplace of Edna St. Vincent Millay and a cultural and civic consciousness among the

(Continued on Page 95)

IN THE HEART OF ROCKLAND, MAINE THE HOTEL ROCKLAND



Overlooking the Sea

Modern Fireproof European

"Upholding Maine's Tradition
for Hospitality and
Fine Food"

Excellent Dining Room and
the most beautiful Cocktail
Room on the Coast of Maine.
Headquarters. Kiwanis Club
and other Civic Organizations.
Business and Social Center of
Rockland. Equipped through-
out with American Automatic
Fire Sprinkler System.

Other Acheson Hotels in Maine:

The Augusta House, Augusta
The Hotel DeWitt, Lewiston
The Hotel Littleton, Lewiston
The Hotel Elmwood, Waterville
The Hotel Elm, Auburn
The Belgrade Hotel,
Belgrade Lakes

James M. Acheson, Pres.

75 Rooms Moderate Rates

Richard A. McAvoy, Mgr.

OPEN
ALL THE
YEAR



KNOX HOTEL

THOMASTON,
MAINE

Maine Hospitality for the traveller and delicious
Maine foods for the hungry

CHICKEN, STEAKS, CHOPS and SEA FOOD
J. FRED BURGESS, Manager

MAYFLOWER INN on the Sea

Martin Point, Friendship, Maine



One of Maine's finest Colonial Inns in a location unequalled for natural scenic grandeur. Directly on water. Acres of private wooded grounds, away from traffic. Highly invigorating air. Delightfully cool. Open fireplace. Every Modern convenience. Land and water sports. Traditionally fine food. American Plan exclusively. Considerate rates. Reservations required.

Write for illustrated booklet

From Sept. 30th to June 1st WILLIAM A. WEISS

32 Ridgewood Place, Springfield 5, Massachusetts Phone 4-5464





Camden AND Rockport



Mountains, Lakes, Seashore

90 Miles East of Portland
Easy to Reach by
Bus, Car, or Train

Send for
Picture
Folder

ALL
THESE
ARE YOURS

SCENERY . . . New England
charm and rare natural beauty—

REST . . . Complete relaxation or quiet
pastimes: summer theatre, movies, interesting
shops, libraries, churches, boat and auto trips—

SPORTS . . . Salt and fresh water swimming, fishing,
boating; also hunting, golf, tennis, mountain
climbing, winter sports, schooner and yacht cruises.

Accommodations to fit your needs; cottages on nearby
lakes or seashore; hotels, guest homes and cabins,
summer or year-round homes.

Send for resort Directory with listings and rates

CAMDEN-ROCKPORT CHAMBER OF COMMERCE
CAMDEN, MAINE





Maine Invites You

KNOX COUNTY

residents that finds expression in numerous clubs, societies and organizations. During the war it has also been an important center of Naval activity.

From Rockland and Thomaston main highways lead southward to the shore areas fronting on the southwestward side of Penobscot Bay, a resort area containing outstanding hotels, summer estates, cottages and fishing villages. Owl's Head, South Thomaston, Spruce Head, St. George, Long Cove, Tenants Harbor and Port Clyde are picturesque fishing and resort villages in the coves and inlets along the shore and small boats ply between them and the islands off shore.

North of Rockland is Glen Cove, another vacationing center, and Rockport, with a V-shaped waterfront on Goose River that has been landscaped by Mrs. Mary Louise Zimbalist.

North of Rockport is Camden, one of the loveliest of all Maine coastal towns, where towering mountains rise almost from the ocean's edge to a height of more than 1,500 feet. These Camden Hills, Mount Battie, Megunticook, Bald and Ragged, were marvelled at by Champlain and Capt. John Smith because of their beautiful setting on the shores of Penobscot Bay. Here a State Park recreation area is being developed, containing picnic and camping sites, nature trails and ski trails. Citizens of Camden started this development with the Camden Bowl, in which events are held both summer and winter. Eventual size of the park will be nearly 6,000 acres between Lake Megunticook and the seashore. The Sagamore Picnic Area, just off Route No. One and on the seashore, contains 20 acres and already is rated as one of the finest in New England.

Not only have the year-round and summer residents of Camden taken particular interest in landscaping, both in the town and along the surrounding shore and countryside but in the Summer baskets of flowers decorate the lamp-posts in the business section and create an atmosphere of beauty and charm that is found nowhere else in the world. A notable group of musicians also make their summer homes in Camden and the beautiful Bok Amphitheater, seating 1,500 persons in a landscaped setting of trees, shrubs and plants and the re-modelling and redecorating of the Camden Opera House, also have been special projects of Mrs. Zimbalist.

Both Camden and Rockland also are headquarters for schooner cruises, which are gaining in popularity every year.

Among the larger islands in Penobscot Bay reached by boat from Rockland and other Knox County towns are North Haven and Vinalhaven, both fashionable resort islands, Isle au Haut, Matinicus and Criehaven, whose primitive charm is well known to lovers of nature.

Inland Knox County, with its network of lakes, streams and farmlands, contains the towns of Union, Washington, Appleton and Hope. These are farming and orcharding communities in a region of lakes, streams and mountains, with excellent fishing, canoeing, hiking and mountain climbing. Appleton is the center of the apple region and also has a State Fish Rearing Station. Megunticook Lake, Crawford Pond, Seven Tree Pond, Sennebec Lake and Washington Pond are but a few of the many bodies of water that dot this area like gems.

WHITEHALL Inn

On Picturesque Penobscot Bay CAMDEN, ME.

For over 40 years one of Maine's most distinctive summer hostelrys. Charming situation overlooking Bay in the foothills of the Camden Mountains. Known for excellence of food, graciously served. Sports available. Congenial atmosphere. Easily accessible by train or bus. Train passengers met in Rockland. Open mid-June to mid-September.

For booklet and reservations write

Ralph B. Wilson, Owner-Manager

GREEN GABLES INN

CAMDEN, MAINE

Your Home Away from Home
Nicely furnished rooms with or without private bath
Comfortable sitting room All food home cooked

Information on request

BERT L. GIFFIN, Prop.

European Plan

Open All Year

We Service Camden and Vicinity, the Beauty Spot of Maine with its Ocean—Mountains—Lakes

A comprehensive assortment of Colonial Homes, Farms, Estates, and Cottages, can be rented or purchased at reasonable rates. Maine has no income tax; Camden has low real estate values. We promise personal and careful attention to your inquiries. Member of National Association of Real Estate Boards and Maine Real Estate Association.

ALLEN INSURANCE AGENCY

J. Hugh Montgomery, Pres.

CAMDEN, MAINE

"THE ISLANDER"

VINALHAVEN, MAINE

Spend a restful vacation on one of Maine's most picturesque islands. Delicious food, comfortable rooms and a real homey atmosphere. Hollywood chose this spot for its scenery and charm—why not you?

American Plan

Open Year-round

MRS. MARY CLEMENT BROWN, Proprietor

LOOK
FOR



THIS
SIGN

PORTLAW INN

CAMDEN, MAINE

An Inn of charm and character situated on a beautiful garden estate

Overlooking Penobscot Bay

Quiet Restful Informal

Rates from \$9.00 per day, American Plan

Splendid opportunities to enjoy all sports

Illustrated folder on request

Address all inquiries to

The Nancy Lord Restaurant

34 East 65th Street, New York City

After June 15, Phone Camden 538

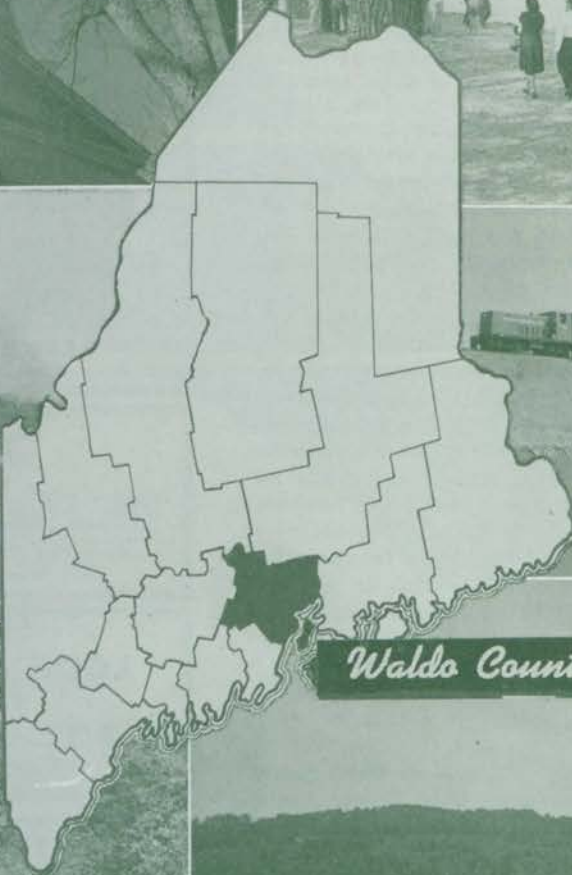

Waldo County

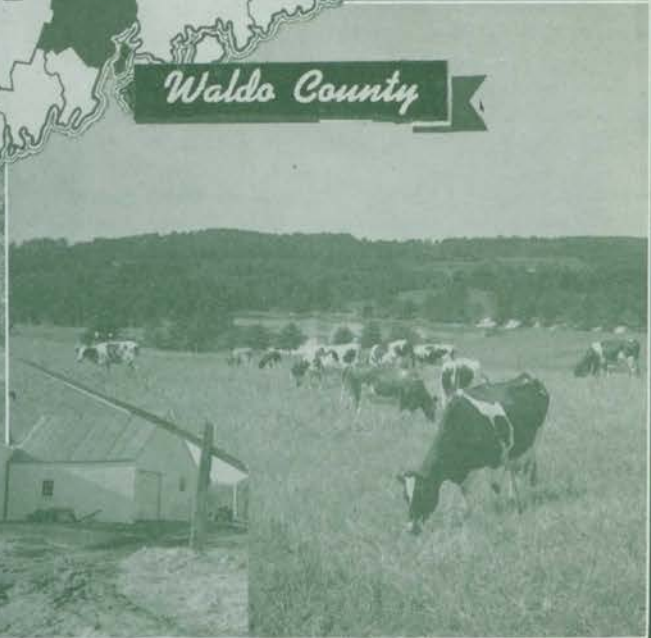



Waldo County

On the western shores of Penobscot Bay and the mouth of the Penobscot River, stretching from the blue Camden Hills to the head of ice-free winter navigation at Winterport, Waldo County in south central Maine comprises an area of 724 square miles extending back into an inland farm and lake country bordered by Knox, Lincoln, Kennebec, Somerset and Penobscot Counties.

Focal point in the county is the City of Belfast, a famous seaport town and hub of a network of roads radiating to all sections of the county. On the seaward side, Belfast is likewise a hub for steamer and small boat traffic from the islands to the east and southeast in Penobscot Bay and thus serves as a shopping and commercial center for an area within a great land and sea circle from the city center.

Along the shores of the bay and river are a series of other seaport, fishing and resort towns, while back from the coast is a large farming, lake and mountain region, where apples, potatoes, vegetable raising, poultry farming and dairying combine with lumbering and resort activities to provide a healthy, economic livelihood for Waldo County residents. Its shoreside quarries have provided granite for paving blocks and buildings in some of the largest cities of the Country.

U. S. Route One enters Waldo County from Camden, skirting the shore through Lincolnville and Northport, both favorite resort towns for surrounding areas. From Lincolnville a ferry services Islesboro, largest island on

this section of the coast, with an exclusive summer colony and a yachting center that make it the richest town in the county. An auxiliary road from Camden, Route 137, follows the northern side of Megunticook lake to Lincolnville Center and Camden, passing through a beautiful countryside area.

Belfast is situated on a side-hill sloping gradually to the shores of Belfast Bay and the Passagassawaukeag River, its highest points commanding a sweeping view over the island-studded waters of Penobscot Bay. Many fine old mansions sheltered by stately trees recall the days of past mercantile and seafaring glory. A 15-acre city park is directly on the shores of the Bay and has modern facilities for trailers, camping, swimming and other activities. The city's excellent hotels and shopping facilities, its quiet streets and nearness to all forms of recreational opportunities make it a center for visitors in this section of the State.

North of Belfast is Searsport, home of many sea captains and ocean shipping point for the Bangor and Aroostook Railroad. Its wartime shipping record has been important. Here also is the Penobscot Marine Museum, the most valuable of its kind in the State.

Stockton Springs, with its nearby Fort Point, a charming retreat for tourists, and Prospect, on the western approach to the Waldo-Hancock Bridge over the Penobscot, are village centers for nearby summer

(Continued on Page 98)



The Maine Camp for Boys and Girls

There's a reason why nearly 10 per cent of all Boys' and Girls' Camps are located in Maine—pine-scented air, lakes and coastal areas for all kinds of water sports, friendly fields and woodlands, the very best of fresh foods and vegetables.

Maine pioneered in the camp movement. Its camp directors are leaders in their field. Rigid state inspection safeguards health and safety.

Besides every kind of sports activity, the unique Maine Junior Guides Program teaches the principles and practice of outdoor life.

Mother and Dad can stay at nearby resorts while visiting the youngsters.

Send for booklet on Boys' and Girls' Camps and for brochures of individual camps.

STATE OF MAINE PUBLICITY BUREAU

922 GATEWAY CIRCLE

PORTLAND 4, MAINE



ROYAL PINE CAMPS

Burnham, Maine

ROYAL PINE CAMPS ARE LOCATED ON A WHITE SAND BEACH ON UNITY LAKE,
20 MILES NORTH OF WATERTOWN



Individual cabins with fireplaces, hot and cold water, and all modern conveniences. Attractive log lodge with eight rooms overlooking lake, and central dining room where we aim to satisfy in service and delicious food. Wonderful fighting small mouth bass fishing, also pickerel and perch. Water sports. American Plan.

Pamphlet on request

Address correspondence to
MRS. WILLIAM VON OESSEN



MOTORING THRU MAINE

The official motorists' guide to the State of Maine, containing strip maps and town-by-town descriptions of all major highways. Also, complete information on the GRAND TOUR OF THE STATE OF MAINE.

Send for your free copy:

STATE OF MAINE PUBLICITY BUREAU
922 Gateway Circle Portland 4, Maine



Brand new LOG LODGE and CABINS, on white sand beach, UNITY LAKE. Cabins have complete baths, hot and cold water, fireplaces, and unusually well furnished. Attractive Lodge also dining room with superlative meals, artistic table pottery and gracious service. Rates \$35 to \$45 a person, per week. American plan. This is a NATURAL BASS LAKE, also pickerel and perch. Golf, water sports and others. All churches near. Train, plane or bus service. Please write for information. Limited accommodations.

HERSOM'S CAMPS BURNHAM, ME.

The Lobster Pound Cottages

LINCOLNVILLE BEACH

MAINE

Cottages — accommodating 2 to 5 people — fireplaces, kitchens with gas ranges—showers—hot and cold running water. Adjacent to bathing beach. Unexcelled view of Penobscot Bay and Islands.

Available by the month or week Rates \$35.00 per week

COLLEGE CLUB INN SEARSPORT, ME.

Route No. 1

Built about 1795, typical State-of-Maine farmhouse style, overlooking beautiful blue waters of Penobscot Bay. Has been serving public since 1917. Excellent food.

For folder and rates address

MR. and MRS. E. F. LEWIS, Managers
Mailing Address: R. F. D., Belfast, Maine

estates and resorts. Near Prospect is Fort Knox, a massive structure of Mt. Waldo granite, commanding one of the most beautiful views on the Penobscot River. On the road to Frankfort are the surface quarries of Mt. Waldo, where countless tons of fine granite have been cut out of the mountainside. Frankfort is a riverside town, once an important seaport, overshadowed by Mt. Waldo.

Winterport is an historic town of many fine homes, including the Blaisdell homestead, built in 1789 and designed by Christopher Wren, famous English architect. As the head of winter navigation on the Penobscot it was once an important shipbuilding community and seaport and these activities still are carried on to a limited extent.

One of the main roads leading into Belfast from the west is Route 3 from Augusta. This traverses the Waldo County towns of Palermo, Montville, Liberty, Searsmont and Belmont. Belmont's Tilden Pond is a popular summer resort, while Lake Quantabacook between Searsmont and North Searsmont offers many cottages and charming scenery in every direction. Ben

Ames Williams has his farm home near the village and does much of his writing here. Liberty, on Georges Lake, is the site of the 3,793-acre St. George State Park, which stretches over into adjoining Montville and is a favorite resort. Palermo is near Sheepscot Lake, making it an ideal place to fish, rest and enjoy life in the open.

Waldo, Brooks, Knox, Morrill, Freedom, Thorndike, Unity, Troy and Burnham are on Route 137 and connecting roads and in an area serviced by the historic and unique Belfast and Moosehead Lake Railway. All are inland towns that have rivers, lakes, streams and groves that appeal to those in search of recreation and rest. Unity Lake is one of the best black bass and brown trout fishing waters in this section of Maine.

Swanville is located on Swan Lake, noted for its salmon fishing and offers fine accommodations for tourists. Monroe and Jackson are farming and lumbering communities where tourists may rest at farm homes and enjoy the delicious foods that Maine women always seem to know how to cook best.



Maine Invites You

HANCOCK COUNTY



Hancock County





Hancock County

It was inevitable in the scheme of things that when the scenic wonderland that is known as the State of Maine was fashioned by nature there would be one region that would stand out above all others in majesty and beauty—one that would come as close as anything else in this world to conveying to the mind and senses of man the perfection and glory of pure Creation.

Capped by the wild grandeur of Mount Desert Island, termed by Henry Van Dyke "the most beautiful island in the world", a far-flung coastal area of islands, bays, beaches and bold headlands reaching from Castine on Penobscot Bay to Schoodic Point on the East for nearly a century has drawn thousands of summer visitors from all parts of the world.

This archipelago of islands, island-sheltered waterways and lake-like bays presents a panorama of majestic beauty and infinite scenic variety that defies description. On Mount Desert Island alone eighteen beautiful mountains literally rise out of the sea, with twenty-six lakes and ponds in the valleys between. On all sides evergreen forests stretch to the sea, or to the sheer cliffs where the sometimes wild surf flings ocean spray high into the air. In its center deep Somes Sound forms the only natural fjord on the whole Atlantic Coast.

Twenty-two square miles of Mount Desert and Schoodic Point, across the entrance to Frenchman's Bay, form famous Acadia National Park, the first National Park east of the Mississippi and the only one on the coast. Land and sea, woodland, lake and mountain—all are

represented here in remarkable concentration. It has become the home of land and water birds of many species and deer and beaver have become numerous and are often in evidence.

Motor roads of great beauty traverse the park and surrounding areas and connect with Bar Harbor on the north and Seal Harbor and Northeast Harbor, resorts on the southern shore. Rising from the Bar Harbor road, a marvel of highway engineering winds a hard-surfaced road to the summit of Cadillac Mountain (1,528), the highest point on the eastern coast, where a parking overlook commands a breath-taking view of the surrounding ocean, islands and countryside.

Free camping grounds, a nature guide service with varied daily programs, museums such as at Sieur de Monts Spring and at Islesford on Little Cranberry Island, and adequate information facilities are but a few of the many aids to the visitor and tourist. Outside of the park area, at Bar Harbor and the various villages on the island, such as Seal Harbor, Northeast Harbor, Southwest Harbor, Somesville, Manset, Seawall, McKinley, Tremont, Bernard, West Tremont, Seal Cove, Center and Pretty Marsh are accommodations ranging from high-class summer hotels to rooming houses, cottages and restaurants.

Schoodic Point, a part of Acadia National Park although across the entrance to Frenchman's Bay, juts further into the open sea than any other point of rock

(Continued on Page 103)

ELLSWORTH

VEGETATION
-LARGE

At the Crossroads Down East

Entering Hancock County by either the Bucksport Bridge or by way of Bangor, the roads cross here for the shore route Down East (Route 1) or Bar Harbor (Route 3)

Ellsworth invites you to make this your home while you visit the most beautiful country in Maine. Hotels, over-night cabins, and many delightful tourist homes, at moderate rates. At the centrally-located information bureau, day-time trips to new scenes, new beauties, will be planned for you each day. Acadia National Park

and Bar Harbor are less than an hour away. Many lakes provide good fishing.

Ellsworth is the home of the Black House—150-year old mansion with original furnishings, now open as a public museum.

For detailed information, write Ellsworth Chamber of Commerce, Ellsworth, Maine.

The accompanying photos are of the Ellsworth City Hall and Black House.





BAR HARBOR

and Acadia National Park

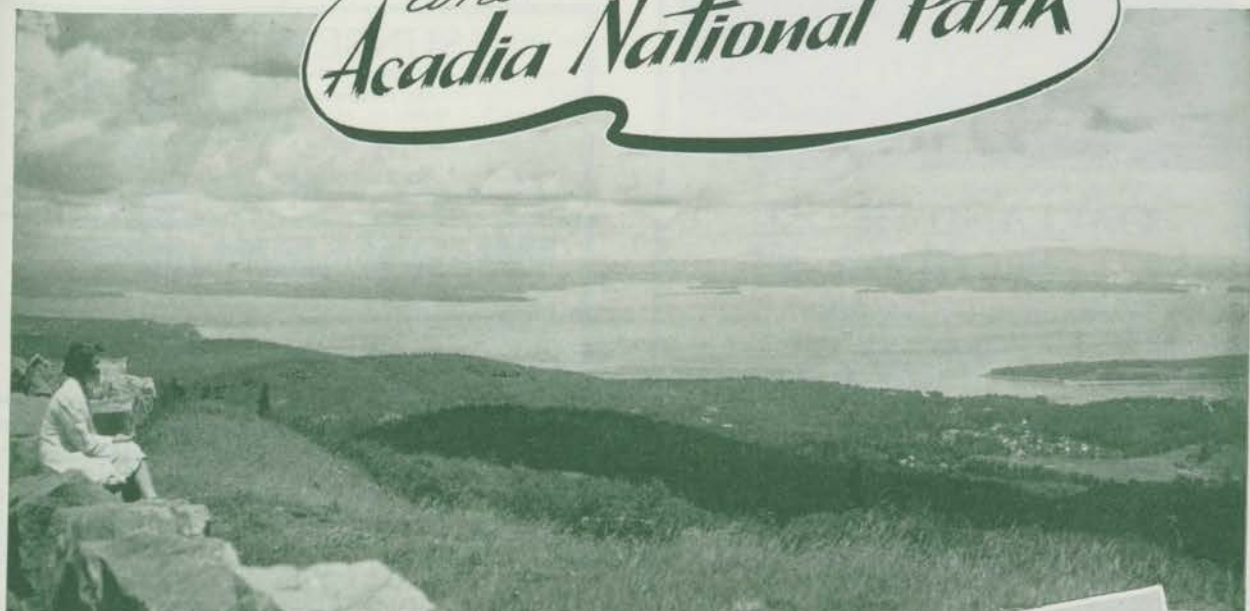

Enjoy complete rest and relaxation amid Bar Harbor's world famous combination of ocean, lake and mountain scenery.

Golf on a sporty 18 hole course—one of the most beautiful in America. Deep sea and fresh water fishing, hiking and mountain climbing over miles of mapped trails, excellent motor roads and Park carriage road system—at every turn, breath-taking beauty.

Acadia National Park service programs, sightseeing boat trips in beautiful Frenchman's Bay, yachting and swimming or lazy days by the pounding surf—Bar Harbor is for you in 1949!

Accommodations to fit any purse. Guest houses, overnight cottages, furnished homes or large estates. Excellent restaurants—everything easily accessible.

For information and booklet write Information Bureau, Bar Harbor, Maine.



Plan Your Vacation at **BAR HARBOR**



OAKLAND HOUSE AND COTTAGES

"Between the Lake and the Sea"

A FRIENDLY PLACE

Specializing in Happy Vacations for 60 Years

Bathing, Boating and Fishing
on Both Fresh and Salt Water

Delicious Maine Meals—Lobster

We raise our own vegetables and poultry

Spotlessly Clean Rooms — Eight Attractive Cottages



A happy group leaving for an all-day cruise with lunch to be cooked on some Penobscot Bay island beach



"Birches" is one of the smaller of the eight attractive cottages offered to guests at Oakland House

Send for booklet

Josephine H. Littlefield

Elmir L. Littlefield

Herricks, Sargentville P. O., Me.

HANCOCK HOUSE ATLANTIC HOTEL

ELLSWORTH,
MAINE
MILBRIDGE,
MAINE

Center of Hunting and Fishing in Hancock and
Washington Counties

WENDELL T. SMART, Prop.

SUNSET LODGE

(Formerly Sunset View Farm)

On Picturesque Penobscot Bay

Quiet — Attractive — Homelike

Home cooked foods

Rates \$4.50 to \$5.00 per day, \$28 to \$30 per week
Booklets

Mr. and Mrs. W. R. Wentworth West Brooksville, Maine

BREEZEMERE FARM

On Penobscot
Bay

SOUTH BROOKSVILLE, MAINE

Delightful combination of country and seashore. Cabin cruiser. Free rowboats. Bathing. Deep sea fishing. Island picnics. Modern cottages, fireplaces. Recreation Lodge with shuffleboard. Central dining room. Our own dairy products and vegetables. Fresh sea food and lobster. Good food our specialty. Rates \$30 to \$40. Open year 'round. *Booklet.*

MRS. THURMAN L. GRAY

FALLS VIEW HOUSE

Situated at Goose Falls in Harborside, on Penobscot Bay. Home cooked foods. Our own cabin cruiser for boat trips and picnics, free row boats. An ideal spot for rest or recreation.

Descriptive booklet

Rates \$25 and \$28 per week

BRAINARD L. FARNHAM

HARBORSIDE, MAINE

... AT BAR HARBOR

Testa's Hotel and Restaurant

53 Main Street

Winters — Palm Beach, Fla.

SHORE DINNERS

COCKTAIL LOUNGE

Recommended by Duncan Hines

THE MOORINGS

MANSET, MAINE

MRS. CLAUDE H. BENNETT, Manager

Open June 26th to September 10th

A gracious Inn and Cottages at the water's edge. Beautiful scenery. Lake and ocean swimming. Golf 2 miles. A fine leisurely atmosphere in a most charming location. Dining room open to outside guests

HIRAM BLAKE'S CAMP

Cape Rosier,
Maine

has an extensive acreage fronting on the lovely expanse of Penobscot Bay and its 265 islands. For over 30 years we have enjoyed entertaining a splendid group of guests and count them all dear friends. We feature:

- One of the finest views on the Maine Coast.
- Comfortable accommodations in family cottages and cabins; pleasant rooms in larger cottages; central hot water showers.
- Good Maine food served family style in our spacious central dining room.
- Cabin cruiser trips and deep sea fishing; small sailboats and outboard motor boats for hire; free rowboats.
- Lobster picnics, salt water bathing, nature trails through untouched wildlife sanctuary, large free library, the "Green Cathedral".
- Congenial fellowship and opportunity for quiet and restful recreation.
- Reasonable rates, American Plan, \$4-\$7 per day; \$26 to \$35 per week.

Accommodates 60—Please reserve early—Tel. Brooksville 27-2
Booklet on request Open June through September



NOKOMIS Camps



Log Cabins in the Pines

AT SURRY, MAINE

Swimming
Individual Log
Cabins with
Fireplaces
Canoeing

SUMMER
VACATIONISTS
and
FALL
HUNTERS

Fishing
Excellent Meals
in Central Dining
Room
Boating

Descriptive booklet upon request

BUCKSKIN CAMP FOR BOYS

IN THE MAINE WOODS

All camp activities, mature counselors, registered nurse
6 week season, July and August, \$240

Business address: Box 601, Bernardville, N. J.
Camp address: Lake Downell, Franklin, Maine
(near Bar Harbor and Acadia National Park)

on the Atlantic Coast. From it a magnificent rock headland rises over 400 feet, commanding an unbroken view eastward to the Bay of Fundy and westward to the Mount Desert Mountains. Schoodic Point is reached from the delightful resort towns of Winter Harbor, Birch Harbor and Prospect Harbor on a scenic state and park road that follows the shoreline.

Ellsworth is the shire town and trading center for Hancock County and the railroad terminus for Bar Harbor and other Mount Desert Island resorts. From it excellent roads lead to all parts of the county. It is a city of gracious old homes and attractive modern business buildings, many of the latter built after the great fire in 1933 which wiped out the Main Street section. Union River flows through the center of the city and from the bridge a 60-foot falls is visible.

One of Ellsworth's show places open to the public is the famous Black Mansion, with priceless colonial antiques and furniture, rare books, dishes and glassware. It was donated to the county as an historic shrine and summer teas are held in the gardens.

From Ellsworth Route 15 leads through the picturesque village of Surry to beautiful Bluehill, home of the famous Rowantrees Pottery and birthplace of Mary Ellen Chase; thence to Bluehill Falls with its Indian Shell Heaps, and to Brooklin, Sedgwick and Sargentville to Deer Isle and Stonington. This trip loops around one of the most beautiful and interesting jagged peninsulas on the Maine coast, skirting lovely Bluehill Bay. It is an unspoiled summer resort area with many fine summer estates and cottages. Deer Isle and Stonington are special favorites of tourists and summer residents because of their primitive beauty and scenic charms, as is also Long Island in Bluehill Bay.

Along Eggemoggin Reach and the Penobscot Bay side of the peninsula are Herricks, Cape Rosier, Brooksville, Harborside and Castine, all of them pretty villages with attractive homes and noted as summer resort centers with marvelous views westward across Penobscot Bay. The Brooksvilles, South, West and North are picturesque in their rural simplicity and popular with summer visitors. Castine is rich with history and romantic associations through the Indian, French and Revolutionary Wars. Many of its old houses with famous

(Continued on Page 104)

The Mountain Ash Inn Cottages

Rates \$50.00 per week up
Swimming Pool
Booklet



Maine's Finest Cottage Colony BROOKLIN-MAINE

The Log Lodge Lucerne-in-Maine



A Majestic Hotel in a Matchless Setting

Many rooms with bath. Unexcelled New England cuisine. Fishing, boating, bathing, golf and tennis. Moderate rates on either American or European plan. Excellent children's camp within 10 miles available to LOG LODGE guests. For those desiring to divide the vacation period between the lake region of Lucerne and the ocean, the CROCKER HOUSE, at Hancock Point on beautiful Frenchman's Bay directly opposite Bar Harbor and Acadia National Park and under the same management, is available to our guests.

Brochure upon request

BARONESS LANOFF

Managing Owner



THE ACADIAN LODGE

Winter Harbor, Maine



On the rockbound coast overlooking Frenchman's Bay. Across from Bar Harbor, near Schoodie Point and Acadia Nat'l Park. A delightful informal hotel for discriminating people. Salt and fresh water fishing, fun and relaxation with indoor and outdoor amusements. Best of food excellently prepared. Specializing in memorable holidays and honeymoons. Moderate rates. Season June 1 to Oct. 1. Folder on request. Endorsed by Duncan Hines Telephone: Winter Harbor 111 O. G. and H. L. HOFFMAN, Owner-managers

Harbourside Inn and Cottages



on the Western Shore
of Northeast Harbor
American Plan
Moderate rates
One-half mile from
village and golf
Tennis and Swimming
Clubs

View of Dining Room

Mrs. Emily P. Kenney, Mgr.

NORTHEAST HARBOR

MAINE



THE SEASIDE INN

SEAL HARBOR, MAINE

A. and J. CLEMENT, Inc.



WEST TREMONT, MAINE

Situated on Blue Hill Bay Mount Desert Island

Come Live — Come Play

Rest—Swim—Fish—Tennis Golf Courses on Island
Home-cooked meals, comfortable living and sleeping quarters with bath. Salt-water pools for swimming and wading. Reservations for week or more welcome. Lobster pound on grounds.

Miriam L. Spaulding, Correspondent

EDITH L. KENT

RUTH E. SWEET

THE CROCKER HOUSE

HANCOCK POINT on FRENCHMAN'S BAY

Opposite Bar Harbor and Acadia National Park

A charming, homelike and hospitable New England Inn
Choice Rooms Unexcelled New England Cuisine

Full Recreational Facilities

Moderate rates on either American or European plans. Excellent children's camp easily accessible. The LOG LODGE at Lucerne-in-Maine under same management.

Folder on request

Telephone Sullivan 168-2

BARONESS LANOFF, Managing-Owner

doorways date back as far as 1765. It is the site of the Maine Maritime Academy. Penobscot, North Castine and Orland are attractive villages of historic interest attracting their annual quota of summer visitors. At East Orland, on the shores of Alamoosook Lake is a U. S. Fish Hatchery for the propagation of salmon and trout, with which the lakes of Hancock County abound.

Bucksport, on the east bank of the Penobscot opposite Prospect, is the site of the Maine Seaboard Paper Company, one of the most modern newsprint plants in the world.

Dedham, Otis and Lucerne-in-Maine on Phillips Lake are on the road into Hancock County from Bangor, traversing lake and stream territory which includes Branch and Green Lakes, both popular fishing and boating areas.

East from Ellsworth are Trenton, Lamoine, Hancock, Sullivan, Sorrento and Gouldsboro, all along the shores of Frenchman's Bay and famous as fishing and resort centers.

North of Ellsworth roads lead to an extensive inland lake region which includes Graham, Spectacle, Niatous and a host of lesser lakes and ponds interlaced with streams and brooks where sportsmen can find more than enough of bass, pickerel, trout and landlocked salmon. This area is served by such towns and villages as Franklin, Eastbrook, Waltham, Mariaville, Amherst and Aurora, through which connecting roads open up a large fishing and hunting region that is among the best in the State.



Maine Invites You

WASHINGTON COUNTY

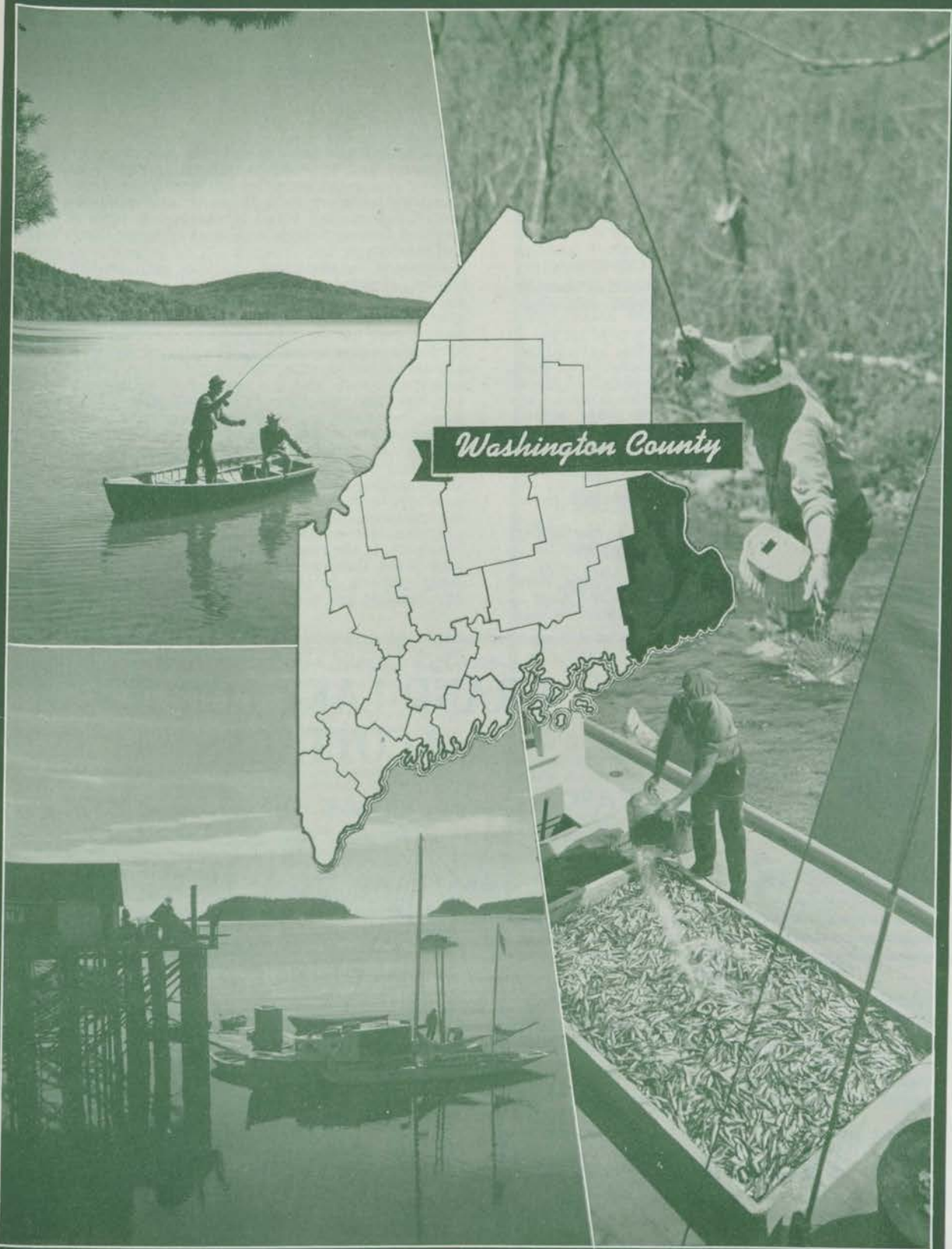



Washington County

Washington County, on Maine's and the Nation's easternmost border, aptly has been called the Sunrise County of the U. S. A. Although its coastal region was one of the first to be explored and settled in Maine, its 2,528 square miles, consisting mostly of woods, lakes and streams, contain extensive areas where the human foot has but infrequently trod. As a result it contains some of the most notable hunting and fishing territory in the State, with deer, bear, small game and game birds in profusion and sport fish of unusual size up to the king of all rod and reel fighters, the Atlantic salmon.

With an abundance of forests, fisheries, agricultural lands and waterpower, Washington County is an area rich in raw materials and yet with tremendous room for developments. It is the center of the sardine canning industry in the United States; its broad coastal plains produce enormous quantities of the world's best blueberries, where seventy per cent of the world's packed supply is processed; its fertile soil is the basis for extensive potato, livestock and poultry raising; and lumbering, pulp and paper have been important industries for many decades.

Calais and Eastport are the only cities in the county, which also contains forty-five other organized townships.

Calais is situated in the beautiful St. Croix River Valley, with an international bridge across the river to St. Stephen, N. B. Collaboration between the two com-

munities is world-famous, with an interchange of trade, commerce and essential municipal service. Calais is a trading and manufacturing center for the area, as well as a transportation hub. It has several small hotels and tourist homes, fine retail stores and it taps an extensive and famous recreational area of large lakes, forests and streams.

Eastport is the most easterly city in the United States, situated on Moose Island and connected with the mainland by bridge. It is at the entrance to the great Passamaquoddy Bay area, with a large and deep harbor and has long been known as the center of the sardine canning industry of the United States. Processing and shipping of all other seafoods, as well as other industries, such as pearl essence, fertilizer, boat-building, cans and many minor business activities make it a lively industrial and trading center.

Eastport is also the site of Quoddy Village, headquarters of the famous project to harness the ocean tides for electric power. The tides rise and fall 18 to 27 feet in this area. Dormant for more than ten years, efforts are now being made to revive the giant project as an international undertaking.

Lubec, across the entrance to Cobscook Bay from Eastport, is the most easterly town in the United States and West Quoddy Head Light, at East Lubec, is the most easterly point of land in the Nation. Lubec also is a sardine, fish processing and industrial center, with a



FISHING

SALMON, TROUT, TOGUE, BASS, PICKEREL, PERCH GRAND LAKE LODGE and COTTAGES

Modern Conveniences

On the shores of Maine's best salmon waters

American Plan

Folder on request

GRAND LAKE STREAM, ME.

ARTIE McKENZIE, Prop.

HUNTING

RUSSELL'S

BROOKTON Washington County MAINE

Vacation	Quiet, comfort, fine food, good books, deep sleep, lake bathing.
Fishing	Salmon, Bass, Togue, Trout, Pickerel, Perch.
Hunting	Deer, Bear, Raccoon, Fox, Partridge, Woodcock, Duck.
R. R.	Forest Tel. Danforth 8-13
Airport	Houlton Boats for Rent
Rates	\$6.50 daily, per person Guide, Boat, Motor, \$2 daily

Not large or social but selectively small and pleasant

Booklet

Kennebasis Camps and Lodge

PRINCETON, MAINE

FISHING—Smallmouth Bass, Salmon, Trout, Togue, Perch and Pickerel
HUNTING—Deer, Bear, Partridge, Duck, Woodcock and other small game

Situated in the heart of Maine's best Fishing and Hunting, on the shore of Lewey's Lake—one of the famous St. Croix Chain.

Modern Lodge and Camps equipped with private flushes, running water, electric refrigerators, ready for house-keeping.

Approved by the National Sportsmen's Research Institute
Guides, Boats, Canoes, Motors, Bait and Non-resident Licenses

Write for folder and rates

Open from May 1st to Nov. 30th

Owned and operated by

QUIM and GERRY TUELL

PRINCETON, MAINE

Tel. 23



Maine Invites You

WASHINGTON COUNTY

fine retail section serving its residential area. Near Lubec are old lead mines and other mineral deposits set in a rugged coastal topography with many offshore islands.

Lubec and Eastport flank the three-mile entrance to Cobscook Bay, a large, sharply indented ocean basin ringed by State Route 189 and U. S. Route One. The distance around the western shores of Cobscook Bay from Lubec to Eastport is some forty miles. For scenic beauty, both Lubec and Eastport are situated where the eye can encompass vast expanses of blue water and islands in Quoddy Bay. From the hilltops are magnificent views of New Brunswick, and across the giant Bay of Fundy, the distant shores of Nova Scotia.

The U. S. Weather Bureau officials rate the summer climate in this area as the finest in the Nation and the winter temperature the same as Boston. Mosquitoes, black flies and hay fever are non-existent here and places of interest, historic spots and scenic variety are numerous.

Clockwise on the road-circle from Lubec to Eastport are West Lubec, North Trescott, Whiting, with a famous old church and cemetery; Dennysville, on the swiftly flowing Dennys River, famous for its Atlantic salmon; West Pembroke and Pembroke, with sardine and blueberry canning plants; and Perry, where a stone monument marks the exact midway point between the Equator and North Pole. Offshore in the St. Croix River is Dohet Island, where De Monts and Champlain and their company spent the winter of 1604, the first white settlement in America north of Florida. Perry is also the site of the Passamaquoddy Indian Reservation, one of only two such sites in New England. The other is the Penobscot Reservation at Old Town.

Robbinston also is on Route One between Perry and Calais and is at the mouth of the St. Croix River. The rocks and sandy beaches in this area are tinged with red, creating a striking colorama.

Inland from Route One, State Highway 191 cuts north-south from Baring to East Machias, skirting the southern end of Meddybemps Lake, Cathance Lake, Rocky Lake and Hadley Lake. It passes through the villages of Meddybemps, Grove, Cooper and Jacksonville. Offshoots go through Charlotte and Ayers to West Pembroke; and through Marion to Dennysville. These
(Continued on Page 108)

ROBBINSON

BROOKS BLUFF COTTAGES

On Atlantic Highway Between Eastport and Calais
15 Cottages and Camps accommodating 2-8 persons. 10 of these are deluxe with fireplaces, showers, hot and cold water. Dining room service. Near Game Preserve where 40 deer can be seen in one herd. One of the real nice places in the state. Rates \$2 to \$3. Booklet. Tel. 682-M2.

ERNEST C. BROWN, Proprietor ROBBINSON, ME.

LOG HOUSE CAMPS

INVITE YOU TO HAVE YOUR FINEST VACATION

Large, completely modern housekeeping camps. In the famous Big Lake and St. Croix River region. Bass, salmon, togue, trout, pickerel, perch, catfish. Boats, canoes, motors, licenses, bait available.

KEN SAVAGE U. S. Route 1, PRINCETON, MAINE
Tel. 61

CAMP EDANDOT

Open Year-round on Hot Brook Lake

Fishing—Trout, Bass, Perch, Togue, Salmon, Pickerel
Hunting—Deer, Bear, Partridge, Fox, Raccoon, Duck
Vacation—Swimming, Boating, Picnicking

Deer season opens three miles from camp Oct. 15
ED. BONNER Route 169 DANFORTH, ME.

FISHING

Bass, Salmon, Togue

HUNTING

Deer, Bear, Birds

SOMETHING BETTER
IN A FISHING VACATION

Long Lake Camps

PRINCETON, MAINE

Why not let us prove our statement?
We are "tops" in Maine Fishing and Hunting
Separate Log Cabins, Downeast Food, Modern Conveniences, Indian and White Guides, Boats, Motors, Tackle, Outpost Cabins.

Write for booklet

Ed. JONES

P. O. PRINCETON, ME.

Norway Pines House & Camps

Located at southwest end of Lower Sysladobis Lake in heart of Maine's famous Washington County. A vacation paradise for the whole family. Excellent trout, salmon, togue, small mouth bass, pickerel and perch fishing. Hunting in the fall. Family size log cabins. Home cooked meals served in central dining room. Fresh vegetables, milk, and cream. Opens ice out to November 30. Write for information.

CLIFTON F. LEWIS

P. O. SPRINGFIELD, MAINE

PLAY-STEAD CAMPS

May 1st Washington County Nov. 30th

HUNTING

Deer, Bear, Partridge
Woodcock, Duck

Bathing
Beach

FISHING

Bass, Salmon
Togue, Trout, Perch

Camps located on Lewey's Lake—connecting Long Lake, Big Lake, Grand Lake and St. Croix Waters
Housekeeping camps with kitchenette, showers, flush and innerspring mattress. \$2.00 a day per person. Housekeeping camps with meals in main lodge—\$45.00 per week, \$6.50 per day.

Canoes—Boats—Motors—Guides available
One mile north of Princeton on Route No. 1

Send for booklet

Owned and Operated by

MR. and MRS. BILL PLAISTED PRINCETON—Tel. 67

MOPANG LODGE AND CAMPS

FISHING • VACATIONS • HUNTING

Mopang Lakes—center of Washington County's unexcelled landlocked salmon and trout fishing—ice-out to September 30th. Deer and bear, November 1st to November 30th. All log cabins. Log Lodge with central dining room. Safe sand beach fronting all cabins. Ideally suited for families. Home cooked meals. American Plan
Write for information
MR. and MRS. R. E. MERIOT BEDDINGTON, ME.

MILL SITE CAMP

FISH

SWIM

HUNT

Comfortable accommodations for twelve in clean lodge and cottage, pleasantly located in small, quiet, lakeside village on the Maine-New Brunswick border. Excellent fishing from ice out to September 30. Salmon, togue in Eastern Grand Lake. Bass, pickerel in Spednic. Trout in nearby lakes and brooks.

HUNTING in October and November for deer, bear, fox, raccoon, partridge and duck.

Rates \$6.00 per day

Guides with boats \$8.00 day

Write or wire for reservations or folder

M. B. DURGIN, JR.

FOREST CITY, MAINE



FACTS ABOUT MAINE

Maine has a population of more than 850,000 and steadily gaining.

Maine is 320 miles long, 210 miles wide, and has a total area of 33,040 square miles.

Maine is nearly as large as the other five New England states combined.

Maine has sixteen counties; containing 21 cities, 422 towns, 65 plantations, and 386 unorganized townships.

Maine's geographical location, topography, and climate make it an ideal region in which to live, work and play.

Maine is one of the most healthful, beautiful, and interesting states in the union.

Maine has 15,000,000 acres of forest land, 2,500 miles of indescribably beautiful coastline, 2,465 crystal-like lakes.

Maine's Aroostook County contains 6,453 square miles, an area greater than Connecticut and Rhode Island combined.

Maine raises one-sixth of the nation's potatoes; 70% of its blueberries.

Maine's highest elevation is Mt. Katahdin, 5,267 feet above sea level.

Maine is an agricultural state with approximately 60% of her people living in rural communities.

Maine farms number upwards of 39,000 with a total value of approximately \$150,000,000.

Maine's industries are well diversified.

Maine-made products embrace the list from checkers to warships, and from axes to yarns.

Maine has one factory using 5,000 cords of wood annually, and another plant using 72,000 tons of coal annually.

Maine's toothpick production is about 170,000,000 a day.

Maine's cement plant, the only one in New England, produces 225,000 tons annually.

Maine produces 25% of all the feldspar used in America.

Maine has 19,462,301 acres of land surface and of this amount 16,049,863 acres are in timber and wood lots.

Maine's annual cut of lumber is approximately 170,000,000 feet.

Maine's annual cut of pulpwood is about 700,000 cords.

Maine claims America's first chartered city—York.

Maine has 61 public utility plants and 119 water power establishments.

Maine's lakes, mountains, seacoast, and other recreational assets make it a year round mecca for vacationists.

Maine's varied recreational interests bring to the State \$115,000,000 annually.

Maine is truly The Land of Remembered Vacations and the VACATIONLAND of the Nation.

roads traverse a lake and forest country, where Atlantic salmon come up the coastal streams and lake salmon, trout and togue fishing are spectacular.

Another side road, along the southern shore between East Machias and Lubec passes through Cutler, with one of the most beautiful small harbors in the United States.

Westward from East Machias to the Hancock County Line, the coast of Washington County is indented with many deep bays, whose peninsulas and islands make it one of the most rugged and picturesque sections of the Maine coast. Machias Bay, Starboard, at the coastal tip of Machiasport, Roque Bluffs, Englishman's Bay, Chandler's Bay, Jonesport, West Jonesport, Beals, Addison, Pleasant Bay, Harrington, Ripley Neck, Milbridge, Wyman, on Narraguagus Bay, Pigeon Hill Bay, Petit Manan Point, Dyer Bay, Dyer Neck and Steuben—all are names and places in this entrancing coastal area where lumbering, fishing and the recreational industry are an important means of livelihood in a setting of grandeur and beauty.

Slightly inland the larger towns of Machias, county seat and shopping center, Jonesboro, Centerville, Whitneyville, Columbia Falls, Harrington and Cherryfield are pretty villages on rivers which cut into the coastal plain.

Cherryfield, on the Narraguagus River; Harrington, on a coastal river and the center of forty-six different trout fishing streams; Columbia Falls, on the Pleasant River; and Whitneyville on the Machias River all are centers for the "king of game fish", the Atlantic salmon. They also are points from which excellent fishing and hunting grounds in the beautiful forests back from the coast may be reached.

From Cherryfield starts beautiful "Cherryfield Woods Road", State Route 193, which follows the Narraguagus River north through Deblois to Beddington. Here Route 9 cuts across the center of Washington County from west to east. This is the famous "Air Line" road, mecca of deer hunters and fishermen, tapping the Mopang Lakes, Pleasant River, Machias River, Chain Lakes, Crawford Lake and Pocomoonshine Lakes areas, with their villages of Wesley, Pokey, Crawford, Alexander and Baileyville, where Route 9 joins U. S. Route One between Baring and Woodland. This is the "heart" of the Washington County wilderness, famous for fishing, hunting and bird shooting.

Cutting across the center of the county, the famous Grand Lakes chain reaching up into Penobscot County is teeming with togue, trout, salmon, pickerel and other gamy fish, making it the Mecca annually for thousands of sportsmen. Connecting Grand Lake and Big Lake is Grand Lakes Stream, a wide three-mile stretch of rapid water known to all experienced fishing enthusiasts.

North of Calais is Woodland, site of the St. Croix Paper Company; Princeton, gateway to the Grand Lakes area; Waite and Talmadge, in the heart of a great hunting and fishing area; Topsfield, Brookton, Eaton and Danforth, all on U. S. Route One traversing the northern section of the county. Vanceboro is the gateway to the Spednic and Chiputneticook Lakes area.

NOTICE TO READERS

Here is an easy way
to get additional in-
formation from our
advertisers.

Just tear out the
cards, fill them out,
and address direct to
the Hotels, Camps,
or other advertisers
in which you are
interested.

PLEASE
PRINT
YOUR
NAME
AND
ADDRESS

STATE
OF
MAINE
PUBLICITY
BUREAU

Your advertisement in "MAINE INVITES YOU" interests me.
Please send information concerning:

.....
.....
.....
.....
.....

Send to

.....
.....

(THIS CARD MUST BE ADDRESSED ON OTHER SIDE)

Your advertisement in "MAINE INVITES YOU" interests me.
Please send information concerning:

.....
.....
.....
.....
.....

Send to

.....
.....

(THIS CARD MUST BE ADDRESSED ON OTHER SIDE)

Your advertisement in "MAINE INVITES YOU" interests me.
Please send information concerning:

.....
.....
.....
.....
.....

Send to

.....
.....

(THIS CARD MUST BE ADDRESSED ON OTHER SIDE)

THIS SIDE FOR ADDRESS ONLY

PLACE
STAMP
HERE

NOTICE TO READERS

Here is an easy way
to get additional in-
formation from our
advertisers.

THIS SIDE FOR ADDRESS ONLY

PLACE
STAMP
HERE

Just tear out the
cards, fill them out,
and address direct to
the Hotels, Camps,
or other advertisers
in which you are
interested.

THIS SIDE FOR ADDRESS ONLY

PLACE
STAMP
HERE

PLEASE
PRINT
YOUR
NAME
AND
ADDRESS

STATE
OF
MAINE
PUBLICITY
BUREAU



Maine Invites You

PENOBSCOT COUNTY

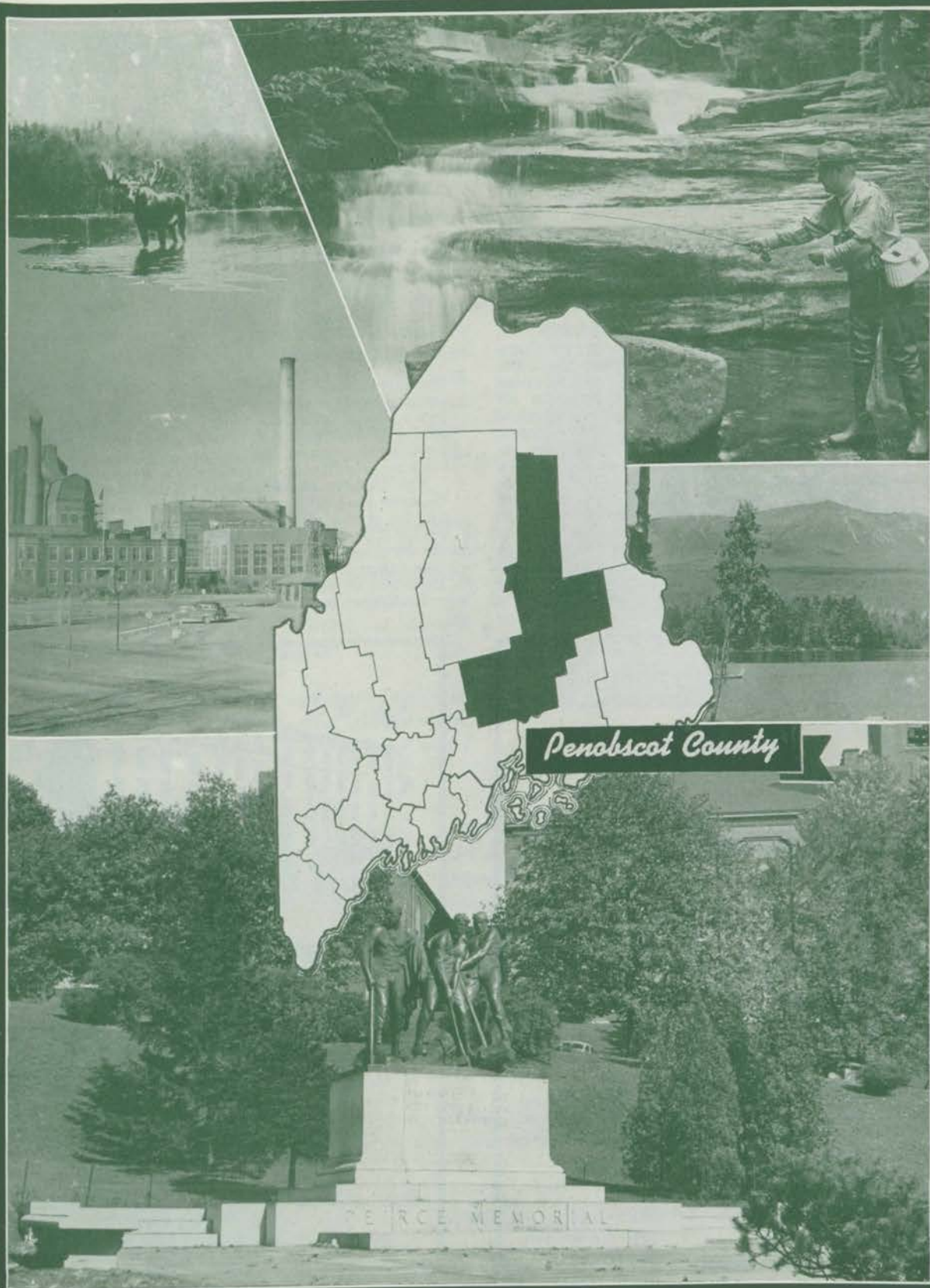



Penobscot County

Penobscot County is a great diversified farming, industrial and recreational county in East Central Maine, bisected by Maine's largest river, the Penobscot, and containing the third largest city in the State, Bangor. The southern part of the county contains important agricultural and industrial areas, while the northern part extends into the forest areas of Northern Maine, with pulp, paper, lumbering and potato growing operations vying with hunting and fishing in economic importance.

Hub of the County is Bangor, "Queen City" of Maine, and the commercial and financial center for the northern and eastern section of the State. Sixty miles from the sea at beautiful Penobscot Bay, it is the head of ocean navigation on the Penobscot, site of an immense air base, junction of U. S. Routes One and Two, terminal of several railroads and connecting lines, and starting point for travel to Aroostook County, Mt. Desert Island, Mt. Katahdin, New Brunswick, Nova Scotia and to Moosehead Lake and the west from Eastern Maine.

The site of Bangor, at the junction of Kenduskeag Stream and the Penobscot, was an important Indian rendezvous before Champlain landed there in 1604 in his search for the fabulous city of Norumbega. Since then it has passed through some of the most colorful historic periods of any city in Maine, a meeting place of lumbermen, hunters, fishermen, trappers, settlers, traders and mariners of many nationalities. A century

ago it was the leading lumber port in the world and decades later still ranked second.

Today Bangor is a beautiful city of modern stores, hotels and offices, with stately residences on wide, shaded streets and with scenic parks and parkways. It is a center of culture, education and religion, with splendid schools of all types, a famous theological seminary, patronage of music and the arts, an important public library, and various museums, theaters, and exhibits. Eight miles from Bangor, at Orono, is the University of Maine, with colleges of Arts and Sciences, Engineering, Forestry and Agriculture.

Although Bangor is primarily a commercial center, there are numerous diversified industries both there and across the river in Brewer, the products including pulp, paper, wood products, wood tools, machinery, snowplows, stoves, furnaces, building material, metal products, brick, cigars, fish, meat and agricultural packs, clothing, mattresses, sportsman's equipment and furs.

The Bangor Salmon Pool, opposite beautiful Grotto Cascade Park with a 45-foot cascade, is known throughout the world. Here, in May and June, gamy 10 to 30 pound Atlantic salmon fight their way up the falls of the Penobscot River to spawn. By custom the first salmon taken from this pool each year is presented to the President of the United States.

Southwest and Northwest of Bangor main highways
(Continued on Page 112)



True Maine Hospitality

*in the center of the scenic sports
Region of Northeastern Maine*

THE BANGOR HOUSE BANGOR, MAINE

Ideal stopping place for sportsmen and visitors to northern Maine.

A friendly hotel, conveniently located near the city's shopping center and its Railroad, Bus and Air Terminals. Large, comfortably furnished rooms from \$2.00 day. Delicious meals. Air-cooled Cocktail Lounge.

Home of Rotary, Kiwanis and Zonta Clubs

ALLEN HOTEL COMPANY

OPEN ALL YEAR

Frank F. Allen, Mgr.



PENOBSCOT HOTEL BANGOR, MAINE

A landmark of hospitality for over a century

Conveniently located in Central Maine for day trips to Bar Harbor or the Moosehead Region, and the gateway to Northern and Eastern Maine.

Comfortable rooms each with bath, shower, or running water

Finest of Food Perfect Service Cocktail Lounge

COMPLETELY SPRINKLERED FOR YOUR SAFETY



BANGOR

Queen City of the East...

Bangor, the gateway to northern and eastern Maine, is located on the west bank of the Penobscot River only a few miles from the Atlantic Ocean. First settled in 1769, and incorporated as a city in 1834, it has now become a prosperous and progressive community with approximately 36,000 inhabitants. It is served by all methods of modern transportation and has long been recognized as the financial and commercial center for the constantly growing eastern and northern sections of Maine.

Bangor offers exceptional educational advantages, and Bangor's high school ranks with the finest in New England. In addition to the public schools, there are John Bapst high school, parochial, private and commercial schools. The University of Maine is in Orono, eight miles from Bangor.

It is possible to drive by automobile within an hour to many of Maine's beautiful lakes, streams, brooks, mountains, and to the seashore where



recreation awaits all members of your family. Because of the many fine hotels and restaurants within Bangor, it has for many years served as the headquarters of numerous hunting and fishing parties from practically every section of the country.

Bangor is proud of its many fine churches, parks, and theatres; two daily newspapers, a morning and evening; and four radio stations furnishing complete facilities for advertising publicity, and emanation of news.

Bangor, in the heart of Vacationland, invites you to come for a visit or come here to live.

For further information write to the

BANGOR CHAMBER OF COMMERCE

23 FRANKLIN STREET

VACATIONIST FISHERMEN HUNTERS

HARRY'S FISHING and HUNTING LODGE

In Arrostook County 70 miles north of Bangor

FOOD—All home cooked and served family style, at your own private table.

FISHING—Molunkus Lake and Stream offers excellent Bass—Salmon—Trout—White Perch and Pickerel fishing, also Togue nearby.

VACATION—Cool nights—Resting—Hiking—Swimming—Games—Boating—Peace and contentment of the great outdoors.

HUNTING—Bear—Deer—and small game galore.

COMFORT—Private cabins with every modern convenience.

RATES—Unusually low—Half rate for children under twelve.

Write for descriptive folder

HARRY'S FISHING AND HUNTING LODGE
MOLUNKUS, ME. P. O. Kingman, Me.
M. C. MORRILL, Manager



Different in a
unique way

Co-ed Camp for Children and Guests
Good Hunting and Fishing in Season

CAMP BALDY

EAST EDDINGTON, MAINE

CHEMO POND
Folders on request

TOGUE POND CAMPS

"In the Shadow of Katahdin"

17 miles from Millinocket on the road to Mt. Katahdin.

Individual log cabins on the shore of Upper Togue Pond. Unsurpassed view of the mountain. Cabins with comfortable beds accommodating 1 to 6 persons. Central dining room.

Good fishing in all nearby ponds and streams. Landlocked salmon in the famed West Branch of the Penobscot. Guides available for fishing and hunting. Mountain climbing, hiking, swimming, canoeing or just plain loafing.

Booklet on request

Owner-management

M. J. VAN RIPER

M. C. WINFIELD

Box 539, Millinocket, Maine

F
I
S
H
I
N
G

NICATOUS LODGE

SUMMER VACATIONING

Fishing, Boating, Swimming, Hiking

Central dining room, log cabin accommodations

For reservations write

F. H. LEWIS, Burlington, Maine

H
U
N
T
I
N
G

MAINE TEMPERATURE

The average temperature during the daytime periods of July, August and September is about 70 degrees—sometimes it runs well up into the eighties, with ninety degrees on an average of three times a year, according to weather bureau records.

It always cools off after the sun goes down and there is scarcely a night that one or two blankets are not needed even in the summer.

fan out into a rolling hill and lake country where fertile farm lands yield rich harvests of potatoes, hay, fruit, poultry, dairy and cannery products. Many towns in this region contain small industries based on wood products, woolens, leather and metal products. Such towns include Hampden, Newburg, Dixmont, Hermon, Carmel, Etna, Plymouth, Glenburn, Kenduskeag, Levant, Stetson, Hudson, Corinth, Exeter, Corinna, Bradford, Charleston, Garland and Dexter. All contain excellent ponds and streams where trout and bass are plentiful. Newport, on the western border of the county, is on the shores of Sebasticook Lake, famous for its bass fishing, and is an important resort center.

Brewer, across the river from Bangor, is the site of the Eastern Manufacturing Company's pulp and paper plant and has numerous lesser industries. Orrington, Holden, Eddington and Clifton, also on the east side of the river are rural centers for agriculture and wood products plants, besides containing several ponds and streams for vacationing.

Immediately north of Bangor are Veazie, site of Maine's first railroad of wooden rails; Orono, with the 500-acre campus of the University of Maine and important small industries; and Old Town, small manufacturing city and site of the Indian Reservation which is the home of the remaining members of the Penobscot Tribe, a fragment of the once powerful Abnaki Nation.

Here on a large island in the middle of the river these early Americans still preserve many of their colorful traditions and customs and assemble the products of their handiwork. Best known of all Old Town products is the canoe, in which the skill and craftsmanship of the Indians reaches its highest peak in turning out this indispensable vehicle of transportation over Maine's lakes and waterways.

Northeast of Old Town the towns of Milford, Greenfield, Costigan, Greenbush, Passadumkeag, Lowell, Burlington, Olamon, Enfield and Lincoln lead to many fishing waters and big game sections of eastern Penobscot County. From Lincoln a highway runs eastward to Vanceboro on the New Brunswick border through Lee, Springfield, Carroll and Topsfield and is crossed by many streams and bordering lakes teeming with fish and of inspiring scenic beauty.

Sysladobsis Lake (usually called Lower Dobsis) is reached from Springfield over a good secondary road to the shores of the lake, which is at the northwest end of the famous Grand Lakes chain. This road, skirting Dill Ridge Mountain, leads to a wild lake country affording canoe trips of unusual interest, fine camping places and unexcelled fishing for salmon, trout, togue and pickerel.

Winn and Mattawamkeag, also on the east side of the Penobscot above Lincoln, are gateways to some of the best bass and trout fishing waterways in the State. In this eastern section of the county are the agricultural and lumbering communities of Prentiss, Drew, Kingman and Webster Plantation.

Northwest of Old Town, on the west side of the big river, are the farming and lumbering communities of Alton, Argyle, LaGrange, Edinburg, Maxfield and Howland, the latter at the confluence of the Piscataquis and

CHRISTIE'S CAMPS

Lake Sebasticook
Newport, Maine

Modern Overnight and Lake Shore Housekeeping
Cottages

BOATING — BATHING — FISHING

James H. Christie, Prop. Tel. Newport 9016



Maine Invites You

PENOBSCOT COUNTY



"The Most Wildly Picturesque Mountain East of the Rockies"

Climb Mount Katahdin

(In the Baxter State Park)

VIA MILLINOCKET—
SHORTEST ROUTE

New Auto Road Takes You Close to the Mountains

FISHERMEN! Come here for record-smashing Trout, Salmon, and Togue.

HUNTERS! Shoot a bear, deer, or bobcat. Partridge plentiful.

CAMPERS! Here you will find beautiful lakes and streams in the forest beside which you can pitch your tent. Wild life abounds. Trout brooks close by. Let us help you plan a vacation in this scenic paradise.

Write today for a new booklet with 27 views and guide map of this unspoiled bit of Maine wonderland

MILLINOCKET · MAINE

Address Frank H. Speed, Chamber of Commerce

the Penobscot and an industrial and agricultural village, with pulp and paper mills, where spring river drives of logs and pulp wood are a spectacular sight. North of Howland is Sebobeis on South Branch Lake and a lake, stream and mountain country extending to Sebobeis Lake in Piscataquis County, an area containing some of the largest small-mouth black bass in the State, as well as other fighting fish in the streams and lakes. Here also are Woodville and Chester, farming, lumbering and summer camp communities on the west bank of the Penobscot.

From Mattawamkeag a highway leads northwest to the lumber, pulp and manufacturing towns of Medway, East Millinocket and Millinocket, where are located the big mills of the great Northern Paper Company. These towns are also the gateways to Norcross, departure point for the Twin, Pemadumcook, Nahmakanta, Jo-Mary and Millinocket Lakes of the West Branch Chain and the Katahdin area, while the East Branch region of the Penobscot is reached through Medway to Grindstone, Stacyville, Sherman Station, Mt. Chase and Patten to Shin Pond. From Shin Pond northward is the large lake-studded area of Penobscot County which includes Mattagamom (Grand), Scraggly, Snowshoe, Grand and Sebobeis Lake and several mountains.

This is a region long famous with hunters, fishermen and campers, full of fighting fish and big game and spectacular in its wilderness distances. From here the wilderness extends into the vast reaches of northern Aroostook County.

NAHMAKANTA LAKE CAMPS

A recreational spot well located for vacationists who prefer natural scenery of Lakes, Ponds and Woods in quiet cheerful surroundings. Away from automobile roads. Good lake, pond and stream fishing for Trout, Togue and Salmon. Good trails. Limited accommodations.

Write for particulars

FRANK H. SCHOPPE

MILLINOCKET, MAINE

BUCK HORN CAMPS

Modern cabins, several outlying camps at trout ponds, one on Appalachian Trail. Swimming and Fishing.

American Plan

Plane service available

OPEN ALL YEAR

JASPER HAYNES

NORCROSS, MAINE

SCRAGGLEY LAKE CAMPS

PATTEN, MAINE

BILL KILGORE, Prop.

Lake and River Fishing

Trotting and Fly Fishing

Hunting parties accommodated to Dec. 1

LOOK
FOR



THIS
SIGN

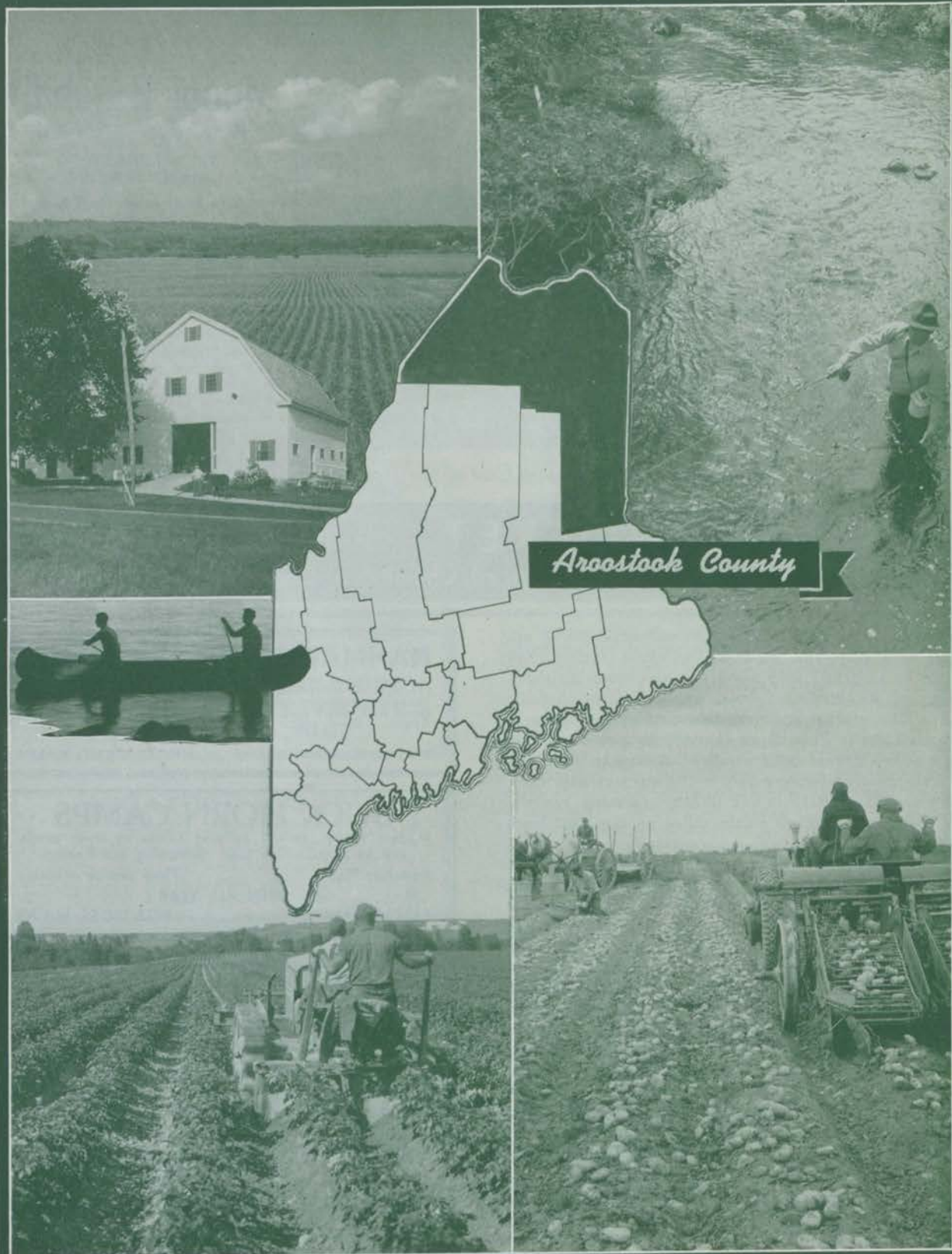



Aroostook County

Aroostook County, largest in the State, forms the northern and most of the eastern boundary of the State of Maine. Covering 6,453 square miles, not more than 20 per cent of the county is under cultivation as farm lands, yet that 20 per cent, or nearly a million acres, each Summer becomes New England's greatest flower garden, with thousands of acres of vari-colored potato blossoms and seas of white, red and crimson clover.

The remaining 80 per cent of this northern wonderland is a wilderness of dense forest, sparkling lakes and rushing rivers and streams, where fish and game in season can be had for the taking.

As the Potato Empire of the Nation and second richest agricultural county in the United States, Aroostook each year holds a potato festival during the height of the potato blossom season, attracting visitors from all sections of the country. During the Spring and Fall it is the goal of thousands of fishermen and hunters. It is a vacation area without peer in the Summer also, and its facilities and the popularity of its winter sports are renowned throughout the Northeast.

Geographically and commercially, Aroostook has four

characteristic regions. The southern part of the county centers on Houlton; then there is the Presque Isle-Fort Fairfield-Caribou area; there is the Van Buren-Fort Kent-Eagle Lake area in the extreme northeast; and finally there is the vast expanse of roadless forest and hills, lakes, streams and rivers comprising the western part of the county. This is cut by such famous rivers as the Machias, Fish, Allagash, St. John, Big and Little Black and St. Francis, all flowing into the St. John to make it a broad, mighty river curving around the northern tip of Maine to where it flows down through New Brunswick to the sea.

Main highways enter Aroostook from the south at Macwahoc on Route No. 2 from Bangor and at Weston on Route No. 1 from Calais. From Macwahoc Route No. 2 follows the course of Molunkus Stream, with Molunkus Lake nearby, to Monarda, Silver Ridge and Golden Ridge to Island Falls. Another road, south of Macwahoc, passes the western side of Molunkus Lake to Benedicta, Sherman and Sherman Mills, all of them

(Continued on Page 116)

In the Heart of Potatoland . . .

THE NORTHEASTLAND

PRESQUE ISLE

Completely modern Fireproof

Cocktail Lounge

Every room with private bath

OPEN YEAR ROUND

A. P. WESTMAN, Manager

PRESQUE ISLE

MAINE

MAINE

for

WINTER VACATIONS

A new publication listing all winter sports areas and giving complete information on winter vacation accommodations.

Send for your free copy:

STATE OF MAINE PUBLICITY BUREAU

922 Gateway Circle

Portland, Maine

RED APPLE CAMPS 72 Miles North of Bangor on Route 2

Surrounded by several of Maine's best lakes and streams. Good hunting. Private cabins for 2 or 4, heated. Good food in central dining room. Guides and boats available. Licenses for sale at camps. Busses daily from Bangor. Booklet on request.

L. F. CLIFFORD

MACWAHOC, MAINE

Open May 1 to Dec. 1

EAGLE LAKE CAMPS EAGLE LAKE, MAINE

For salmon and trout fishing. On Eagle Lake, one of the famous Fish River chain in Aroostook Co. Good deer hunting. A group of 18 cabins well heated and ventilated. Running water, electric lights and private baths in every cabin. Hay fever sufferers find relief here. Easily reached.

For particulars address inquiry to

MRS. SAUL MICHAUD, Manager

Fraser's Inlet Camps In Aroostook County

Excellent Salmon Fishing

Most Northern Camps in the United States

SQUARE LAKE

GUERETTE, MAINE

Log Cabins have private baths, are well ventilated

Spring water, fresh vegetables, fruit, cream and meats

Telephone

Daily Mail

Send for Booklet

CAMP WANDERLUST

Allagash Canoe Trip in Maine Woods for Boys

Canoeing Camping Woodcraft Trout Fishing
Wild Game Photography and Exploring

19th Season

Ages 12 to 18

Booklet

WESLEY HERRICK

Box 15, CONCORD, N. H.



potato growing, lumbering, and hunting and fishing centers.

Island Falls likewise is a commercial center for farming, lumbering and nearby resorts. It is on the falls of the west branch of the Mattawamkeag River and has several lumber, wood products and leather mills. Northeast of Island Falls is the Pleasant Lake area, one of Theodore Roosevelt's favorite hunting and fishing spots. A road to the west from Island Falls leads to Crystal, Patten and the Shin Pond region.

Northeast the road passes through Dyer Brook, Merrill, Smyrna Mills, Oakfield and Ludlow to Houlton. These towns are potato raising and lumbering centers, with nearby lakes and streams teeming with bass, pickerel, salmon and white perch.

Houlton is the commercial and shopping center for this section of Aroostook, with several industries and the Trans-Atlantic Receiving Station of the American Telephone and Telegraph Company. Here also is the second junction in Maine of U. S. Routes One and Two and a crossing into Canada via Woodstock, N. B.

From Weston, with its magnificent view of East Grand Lake, Route One enters Aroostook on the way to Houlton and the north, passing through Orient, Amity, Cary and Hodgdon, all of them agricultural and lumbering communities. Alternate Route Two from Macwahoc, also cuts northeast to Houlton, passing through Reed, Haynesville, Glenwood and Linneus. This route traverses a mountain, lake and stream region, with Wytotpitlock Lake and Stream, and the East and West Branches of the Mattawamkeag, draining the surrounding wilderness areas.

North from Houlton Route One passes through Littleton, a potato farming community; Monticello, with excellent hunting and fishing along with its farms and lumbering; Bridgewater, a lumbering, potato and vacation center; to Mars Hill, a shopping center with an excellent view of the St. John River Valley. Mars Hill figured prominently in the historic border dispute between the United States and Great Britain.

Presque Isle is a modern city in the valley of the Aroostook River and is surrounded by some of the most fertile farm lands in the County. It is the center of an extensive potato growing region and from it a network of roads radiates to Ashland, Washburn, Caribou and Fort Fairfield, with other surrounding towns such as Westfield, Chapman, Mapleton, Castle Hill, Easton and Maple Grove centering the products of their farms and forests on the larger town.

Presque Isle also is the center of an extensive sports and vacationing area of lakes, streams and mountains. Here also is Aroostook Farm, a Federal-State-County jointly-sponsored experiment station conducting important farm research work on its 275 acres. Nearby Aroostook State Park is a 512-acre recreation spot both in Summer and Winter.

During the war the Presque Isle Airport was transformed into a gigantic, sprawling development which was the American terminus for trans-Atlantic flight.

Caribou is the potato shipping center for Northern Aroostook, annually sending out thousands of carloads

for seed and market. It has the first municipal airport built in Maine and is the site of excellent trout and salmon fishing on the Aroostook and Little Madawaska Rivers and Caribou Stream, all flowing through the township. Caribou also has the world-famous Nylander Museum, with an unusual collection of fossil-bearing rock.

On the road from Caribou to Limestone, site of the great Northeast Army Air Base, is a State Fish Hatchery. Fort Fairfield is another potato and lumbering center and is a port of entry from Canada. North from Caribou are New Sweden and Stockholm, settled in 1870 by a Swedish colony. With Connor, these form a group of attractive farming communities. Route 161 from Caribou also leads to Guerette, between Cross Lake and Mud Lake and is the center of a large lake and stream region famous for trout, salmon and hunting. Sinclair, St. Agatha, Ouellette and Daigle are further north in the same region.

Van Buren is the largest of the northern boundary towns and here a bridge spans the St. John River, which parallels the main street. Lumber, pulp and potatoes are the chief activities besides its importance as a travel point into Canada. During long log drives, river operations here are spectacular.

Keegan, Lille, Grand Isle, St. David, Madawaska, Frenchville and Fort Kent are all St. John River towns settled by the Acadians and centers of farming, lumbering and pulp and paper operations. St. Agatha, south of Frenchville is a terminal point for the Fish River Chain of lakes across Northern Aroostook, while Fort Kent is the terminus of the famous Allagash River Canoe Trip. St. John, St. Francis, at the confluence of the St. Francis and St. John Rivers, and Allagash, to the west along the St. John, are settlements at the northern edge of the central Aroostook wilderness.

From Fort Kent Route 11 strikes south in almost a direct line to Mattawamkeag on the Penobscot. It traverses a scenic, unspoiled area of forests, lakes and mountains, with villages along the route dependent mainly on sportsmen, trapping, small-scale farming and lumbering. It traverses Michaud, Wallagrass, Eagle Lake, Winterville, Portage and Nashville to Ashland, all regions on the Fish River Chain and with waters having an abundance of landlocked salmon, trout and togue. Hunting and canoeing through this region are excellent.

South of Ashland, an important lumber, potato and sporting camp center, is Masardis, center of a region of extremely fertile soil, lake and stream fishing and hunting, and famous Squa Pan Lake and Mountains. Oxbow also is a hunting and fishing center for sportsmen, leading into a beautiful region along the Upper Aroostook River, Mooseleuk Stream and many lakes. From here Route 11 leads into Patten in Penobscot County.



Index to Advertisers

Name of House	Proprietor or Manager	Page
---------------	-----------------------	------

AUBURN		
The Elm Hotel	Richard Schenk	72
AUGUSTA		
The Augusta House	Fred C. Lessing	75
BAILEY ISLAND		
Driftwood and Cottages	Mr. & Mrs. Harry E. Conrad	31
Jaquish Inn & Cabins	Percy Allen	31
The Ocean View	Mr. & Mrs. John C. Roehner	31
Sea Breeze Cabins	James E. Herrick	31
Willow Cottage and Cabins	Marjorie E. Johnson	31
BALD MOUNTAIN		
Bald Mountain Camps	Ronald Turmenne	56
BANGOR		
General Information		111
The Bangor House	Frank F. Allen	110
Penobscot Hotel	C. Mather Parker	110
BAR HARBOR		
General Information		101
Testa's Hotel and Restaurant	Joseph M. Testa	102
BEDDINGTON		
Mopang Lodge and Camps	Mr. & Mrs. R. E. Meriot	107
BELGRADE		
Messalonskee Beach Camps	C. T. Cassely	81
BELGRADE LAKES		
The Belgrade Hotel	Charles W. Ricker	79
Belgrade Lakes Camp	R. E. Boomer	78
Crystal Spring Camps	George W. Bucknam	81
Watson Pond Log Cabins	Leon E. Watson	80
Woodlawn Camps	C. H. Thwing	81
BETHEL		
Bethel Inn	Peter Schutt	44
BIDDEFORD POOL		
The Inn	W. Geoffrey Symonds	24
BOOTHBAY		
General Information		86
BOOTHBAY HARBOR		
General Information		86
Hotel Fullerton	James Calvert	87
The Green Shutters	Mrs. M. A. Clayton	88
Linekin Bay Camps	Robert M. Branch	87
McKown Hill House	Mrs. Gertrude J. McKown	87
Oake Grove Hotel	Mrs. J. Richard Wright	87
Spruce Point Inn	A. LeRoy Race	88
Sprucewood Lodge & Log Cabins	Ray L. Lisherness	87
BRIDGTON		
Camp Brookline	Sam Gallinari	41
Christmas Tree Inn & Camps	Emma B. Kanaly	42
Highland Lake Inn	Edith & Leland Page	41
Pioneer Camps	P. W. Wigginton	40
Stone's Camps	Frank M. Stone & Son	40
Woods Lake Camps	Minnie I. Gray	37
BROOKLIN		
Mountain Ash Inn & Cottages	Reginald F. Murphy	103
BROOKTON		
Russell's	Guy M. Russell	106
BROWNVILLE JUNCTION		
Big Houston Camps	C. H. MacDonald	70
BRUNSWICK		
Hope Farm Inn	Mr. & Mrs. S. C. Breese	31
BURLINGTON		
Nicatus Lodge	F. H. Lewis	112
BURNHAM		
Hersom's Camps	Ida T. Hersom	98
Royal Pine Camps	Mrs. William Von Oesen	98

Name of House	Proprietor or Manager	Page
---------------	-----------------------	------

CAMDEN		
General Information		94
Allen Insurance Agency	J. Hugh Montgomery	95
Green Gables	Bert L. Giffin	95
Portlaw Inn	Josephine H. Jinno	95
Whitehall Inn	Ralph B. Wilson	95
CANTON		
Green Acres Lodge & Cabins	L. E. Poland	47
Pinehaven Camps	Robert S. Hay	48
Pinewood Camps	H. F. Richardson	49
CAPE PORPOISE		
General Information		23
The Langsford House	George F. Wood	23
CAPE ROSIER		
Hiram Blake's Camp	Rev. Maurice W. Venno	102
CAPITOL ISLAND		
The Albion Inn	Bertha & Ed Harris	88
CARRABASSETT		
Record's Sporting Camps	Mrs. Valerie Record Gould	57
CASCO		
Overlook Farm & Camps	Mrs. C. A. Walker	39
CENTRE LOVELL		
Hewnooks	Mrs. W. D. Volk	45
Severance Lodge	Harold E. Severance	46
CHINA		
Lakeview Dining Room & Cabins	Mr. & Mrs. Warren H. Moses	75
Willow Beach Camps	N. W. Bailey	75
CHRISTMAS COVE		
Coveside Inn	Mr. & Mrs. Guy Ware	91
The Holly Inn	Kenneth & Elizabeth Gove	90
CONVENE		
Camp Kunhawaumbek	Lois E. Mann	33
DAMARISCOTTA		
General Information		91
Camp Biscay	R. W. Bryant	91
DANFORTH		
Camp Edandot	Edward Bonner	107
DENMARK		
Pooh Corner	Roland H. Cobb	44
Winona	Roland H. Cobb	44
Wyonegonia	Roland H. Cobb	44
EAGLE LAKE		
Eagle Lake Camps	Mrs. Saul Michaud	115
EAST EDDINGTON		
Camp Baldy	Ellen T. Baldwin	112
EAST SEBAGO		
Beeches Lodge	A. E. Helmsold	38
Goodwin's Lodge	Frank P. Goodwin	37
EAST WATERBORO		
Sunnyside Cottages and Tourist Home	Mr. & Mrs. Harry A. Smith	13
ELLSWORTH		
General Information		100
Hancock House	Wendell T. Smart	102
EUSTIS		
King & Bartlett Lake Camps	Raymond B. Willard	57
Record's Big Jim Pond Camps	Otho N. Record	57
FALMOUTH FORESIDE		
Gover Home Inn & Cottages	W. R. Edwards	31
FARMINGTON		
Overlake Camps	Russell T. Kerr	51



Maine Invites You

Index to Advertisers

Name of House	Proprietor or Manager	Page
---------------	-----------------------	------

FAYETTE		
Echo Lodge	Charles J. Lundvall	78
FLAGSTAFF		
Adeawonda Camps	Helen E. Atwood & Mildred L. Leach	59
FOREST CITY		
Mill Site Camps	M. B. Durgin, Jr.	107
FRANKLIN		
Buckskin Camp for Boys	J. Bernard Sprague	103
FRIENDSHIP		
Mayflower Inn on the Sea	William A. Weiss	93
FRYEBURG		
Forest Acres Camp & K-Ranch	Dr. & Mrs. A. Krasker	44
Indian Acres Camp & K-Ranch	Dr. & Mrs. A. Krasker	44
GOOSE ROCKS BEACH		
General Information		20
GRAND LAKE STREAM		
Grand Lake Lodge & Cottages	Artie McKenzie	106
GRANTS		
Grants Camps	H. H. Dunning	51
GREENVILLE		
Beaver Creek Camps	Gerald A. Gartley	68
Camp Wanderlust	Wesley Herrick	115
The Capens	C. Norman Capen	68
Houghton's Spencer Bay Club	Amory & Elizabeth Houghton	68
Moosehead Lodge	Howard B. Corsa	69
Sandy Bay Camps	Howard & Myra Jackson	68
Sugar Island Camps	Chandler & Anne Robbins	68
Sunset Harbor Camps	Clarence A. Lang	68
GREENVILLE JUNCTION		
Bartlett Camps	Ralph & Dorothy Bartlett	69
Squaw Mountain Inn	Philip Sheridan	67
GUERETTE		
Fraser's Inlet Camps	Gordon Fraser	115
GUILFORD		
Bill Earley's Camps	H. Earley Nesbit	70
HANCOCK POINT		
The Crocker House	Baroness Lanoff	104
HANOVER		
Chapeau Cabins	W. Chapin Moger	46
HARBORSIDE		
Falls View House	Brainard L. Farnham	102
HARPSWELL CENTER		
Lookout Point House	Mrs. S. L. Ransom	31
HARRISON		
Elms Inn & Cabins	C. Arthur Trott	36
Shorelands Cabins	B. M. Davis	37
HERRICKS		
Oakland House & Cottages	Elmir L. Littlefield	102
HIGGINS BEACH		
The Oceanside	Leon B. Cobb	29
Silver Sands Inn	Mrs. G. M. Witham	30
HOLEB		
Birch Island Lodge	Rodney W. Dyer	61
JACKMAN		
Attean Lake Camps	Holden Brothers	62
Henderson Camps	Mrs. E. A. Henderson	62
Sky Lodge	Jerome B. Bates	62
JACKMAN STATION		
Ward's-on-Big Wood Lake	Ralph L. Ward	61
JEFFERSON		
Damariscotta Lake Farm	M. S. Koenig	91
Sunset Lodge and Camps	Chandler Stetson	91
KENNEBAGO LAKE		
Kennebago Lake Camps	Gerald York & Bud Russell	55

Name of House	Proprietor or Manager	Page
---------------	-----------------------	------

KENNEBUNK		
General Information		20
Garrett's Apartment Cabins	A. B. Garrett	22
KENNEBUNK BEACH		
General Information		26
The Atlantis and Cottages	R. H. Bryant	22
Bass Rock Hotel	J. R. Walsh	22
The Narragansett-by-the-Sea	George J. Wentworth	21
The Seaside House & Cottages	Leon O. Severance, Jr.	23
The Webhannet Inn	Mr. & Mrs. E. R. Clark	23
The Wentworth House	W. A. Jack	21
KENNEBUNKPORT		
General Information		20
The Arlington Hotel	Mrs. James B. Yates	21
The Arundel	Wallace E. Reid	24
The Colony	George Boughton	21
The Green Heron	Mrs. Warren Littlefield	21
Kennebunkport Inn	J. L. Hackenberg	21
The Nonantum	Felix Bridger	24
Old Fort Inn	Maurice N. Sherman	23
Shawmut Inn	Mr. & Mrs. Harry E. Small	22
KINGFIELD		
Deer Farm Camps	E. S. Winter	51
KOKADJO		
Kokadjo Inn & Sporting Camps	Herbert P. Snow	69
Rainbow Lake Camps	George Rear	70
LEWISTON		
The Hotel DeWitt	Allen J. Browne & Stephen E. Polleys	72
Hertz Drive-up-self System	James A. MacVicar	33
LINCOLNVILLE BEACH		
The Lobster Pound Cottages	Edward A. Kobs	98
LOVELL		
General Information		45
Conifer	Mr. & Mrs. E. S. Davey	45
Kinapic Lodge	I. Irving Deutsch	45
Rod and Reel Club	Dr. & Mrs. A. Krasker	44
Vinton's	Catherine & Bill Vinton	45
LUCERNE-IN-MAINE		
The Log Lodge	Baroness Lanoff	103
MACWAHOC		
Red Apple Camps	L. F. Clifford	115
MANSET		
The Moorings	Mrs. Claude H. Bennett	102
MARANACOOK		
Belvedere Inn	A. L. Nelson	77
Maranacook Lodge & Annexes	Arthur M. Lahaye	76
MEDOMAK		
Kinder (Camp) Farm	Elizabeth W. Bartlett	91
MILLBRIDGE		
Atlantic House	Wendell T. Smart	102
MILLINOCKET		
General Information		113
Nahmakanta Lake Camps	Frank H. Schoppe	113
Togue Pond Camps	Dr. M. J. Van Riper and Mrs. M. C. Winfield	112
MOLUNKUS		
Harry's Fishing & Hunting Lodge	M. C. Morrill	112
MONHEGAN ISLAND		
The Island Inn	Richard T. Nunan	89
The New Monhegan House	Elva Brackett	90
The Trailing Yew Inn	Josephine Davis Day	90
MOOSEHEAD		
Wilson's on Moosehead Lake	Donald H. Wilson	69
NAPLES		
Arrowhead Lodge	Thomas Gallagher	40
Camp Wildmere	Arthur Trott	37
The Chute Homestead & Cottages	Polly & Phil Chute	39
Goodridge Hall	Roy C. Hitchcock	37



Index to Advertisers

Name of House	Proprietor or Manager	Page
---------------	-----------------------	------

NEWAGEN		
Newagen Inn	J. Loring Brooks, Jr.	88
NEWCASTLE		
General Information		91
NEWPORT		
Christie's Camps	James H. Christie	112
NORCROSS		
Buck Horn Camps	Jasper Haynes	113
NORTH BELGRADE		
Snug Harbor Camps	Roland Nadeau	78
Spaulding's Log Cabins	Dorothea Spaulding Putnam	78
Whisperwood House & Cabins	D. W. Snow	81
NORTH BRIDGTON		
Flint's Forest Inn	Ray Flint	42
NORTHEAST CARRY		
Northeast Carry Inn & Cabins	W. J. LaCrosse	68
NORTHEAST HARBOR		
Harbourside Inn & Cottages	Mrs. Emily P. Kenney	104
NORTH SEBAGO		
The Laughing Loon	Mr. & Mrs. Walter R. Paine	40
Round Table Lodge & Cottages	Etta & Bunny Burnell	36
Sebago Lake Camps	Ruth & Bob Nelson	36
NORTH WALDOBORO		
Medomak Farm	Thomas Williams	91
NORTH WINDHAM		
Aimhi Lodge	Norman B. Hodgson	38
OAKLAND		
Alden Farm Camps	Fred L. Alden	80
Bear Spring Camps	Bert Mosher & Son	78
Davey's East Lake Camps	Mr. & Mrs. E. K. Davey	81
Jamaica Point Camps	Mrs. Jessie M. Bickford	79
Lakeridge	Anna Bernstein Leikin	80
Maplenook Camps	L. E. Nickerson	80
Rocky Shore Camp	H. A. Cayford	80
Woodrest Lodge	Gerald Bond	78
OCEAN POINT		
The Ocean Point	Warren F. Barnes	89
OGUNQUIT		
General Information		16
The Beachmere Inn	Mr. & Mrs. Malcolm H. Merrill	17
Chapman House	Frank & Esther Lewis	17
The Cliff House	Maurice P. Wear	18
The Graham	Helen Graham	18
High Rock Hotel	J. P. Littlefield	18
Hillcrest Inn & Cottages	George D. Wear	18
Little Inn	Mrs. Elaine Lucas O'Neil	17
The Lookout-Ogunquit Club	Harry L. and Malcolm H. Merrill	17
Ocean View House	George A. Walsh	16
Ogunquit House and Sea Chambers	Edwin C. Perkins	16
Ontio Hotel	Edwin F. Knight	17
Richardson's Ogunquit Inn	Mary Louise Richardson	16
The St. Aspinquid	H. H. Carroll	16
Sparhawk Hall	Carl G. Sherman	17
OLD ORCHARD		
General Information		25
Breakers-by-the-Sea	J. C. Armstrong	26
Hotel Empire	Louis Segal	26
The Lafayette Hotel	Saul Goodkowsky	26
Lookout Hotel	Matthew Mrowka	26
The Normandie Hotel	R. R. Moreau	26
The Sea Side House	Mrs. J. W. Anderson	26
OQUOSSOC		
Mooselookmeguntic House & Camps	Mabel Burns Thomas	56
Mountain View Hotel & Camps	Willard & Frances Judkins	56
Parmachenee Club	Henry Barbin	47
West Shore Lodge	Eva & Foster King	56
Wildwind Lodge & Camps	Larry Stuart	56
ORR'S ISLAND		
T-Lodge	Mrs. N. B. Knorr	31
OXFORD		
Camp Ohuivo	Mr. & Mrs. Guy W. Tucker	42

Name of House	Proprietor or Manager	Page
---------------	-----------------------	------

PATTEN		
Scraggley Lake Camps	Bill Kilgore	113
PEAKS ISLAND		
Avenue House	Henry S. Hoar	30
Oceanic Hotel	A. Lombardi	30
PEMAQUID POINT		
Hotel Pemaquid	Mrs. Lucy L. Allen	89
PLEASANT ISLAND		
Pleasant Island Lodge & Cottages	N. G. Morrison	49
POLAND SPRING		
Poland Spring Hotels	Hiram Ricker and Sons	73
PORTLAND		
General Information		32
Hotel Ambassador	S. H. Appel	33
Boston & Maine Railroad		7
Columbia Hotel	William R. Davis	33
The Eastland	Franklin K. Pierce	34
Hertz Drive-up System	James A. MacVicar	33
Lafayette Hotel	Richard H. Pew	35
Maine Broadcasting System		4
Maine Central Railroad		7
Maine Hotel Association		6
Maine Turnpike Authority		5
Northeast Airlines		8
Town Motor Tours		33
PRESQUE ISLE		
The Northeastland	A. P. Westman	115
PRINCETON		
Kennebasis Camps & Lodge	Quim & Gerry Tuell	106
Log House Camps	Ken Savage	107
Long Lake Camps	Edward T. Jones	107
Play-Stead Camps	Mr. & Mrs. Bill Plaisted	107
PROUT'S NECK		
Black Point Inn	Ross W. Thompson	30
The Cammock House	Mrs. Barbara Ingraham	30
The Willows	M. A. Larrabee	30
RANGELEY		
Badger's Dodge Pond Camps	Frank L. Badger	52
The Barker	Florence B. Harnden	52
Birchwood Lodge	Mr. & Mrs. Dave Morel	53
Horton's Camps	L. F. Horton	52
Hunter Cove Camps	C. W. Kennison	52
Ken-Bar Lodge	Clive R. Winter	55
Lodge In The Hills	Chester A. Johnson	52
Mingo Springs	J. B. Cottrell	53
Moon Tide Spring Camps	Vera A. Burr	53
Niboban Camps	D. R. Lower	56
North Camps	Mrs. Howard H. Herrick	54
The Pickford Camps & Lodge	Mrs. H. A. Look	56
Rangeley Beach Camps	Lyle B. Kane	53
Rangeley Inn	Calix P. Blouin	53
The Rangeley Lakes Hotel	W. Scott Peirson	53
Rangeley Lakeside Lodge & Cottages	Howard W. Keiser	52
Rangeley Manor Camps	Curtis K. Mercer	56
Russell's Tourist Camps	Mrs. J. A. Russell	55
Saddleback Lake Camps	Monett Robbins	55
Sagamore Lodge & Camps	Philip & Mildred Perry	54
Salmon Lodge Camps	Annie D. Ferguson	53
True's Rangeley Lake Camps	W. Henry True	53
York's Log Village	Gerald York	54
RAYMOND		
Camp Kokatosi	Ruth L. Day	39
Crockett House	Mrs. F. R. Crockett	36
Echo Lodge	Jesse Plummer	42
Pine Grove Farm & Cabins	Gardner H. Hayden	36
Wind-In-Pines	Mrs. Harold N. Burnham	38
READFIELD		
Chase Lodge & Cottage Colony	Mrs. John A. Chase	77
Chapman Lodges	Bea & Norm Chapman	76
ROBBINSTON		
Brook's Bluff Cottages	Ernest C. Brown	107
ROCKLAND		
The Hotel Rockland	Richard A. McAvoy	93



Maine Invites You

Index to Advertisers

Name of House	Proprietor or Manager	Page
---------------	-----------------------	------

ROCKPORT		
General Information		94

ROCKWOOD		
The Birches	O. R. Fahey	65
Cyr's Camps	Mrs. Leo M. Cyr	62
Jellison's Camps	Mrs. Alma Jellison	64
John Hyson's Camps	John W. Hyson	64
Kineo View Hotel	N. N. Scales	63
Lakeshore Camps	Larry Crooker	64
Maynard's-in-Maine	Walter H. Maynard	64
Moosehead Inn & Camps	G. M. Whitten	62
West Outlet Camps	George I. Tyson & Malcolm Maheu	63

RUMFORD		
Hotel Harris	A. C. Jackson	46

SACO		
Cascade Lodge & Cabins	B. H. Hawkes	24

SANFORD		
Goodall-Sanford Inc.		15
Thayer-Diggery Co.		15

SCARBOROUGH		
General Information		29

SCARBOROUGH BEACH		
Atlantic House	J. R. Knight	29

SCHOODIC LAKE		
Lake View Lodge	Mr. & Mrs. M. D. Gallupe	70
Schoodic Lake Camps	William J. Gourley	70

SEAL HARBOR		
The Seaside Inn	A. & J. Clement	104

SEARSPORT		
College Club Inn	Mr. & Mrs. E. F. Lewis	98

SEBASCO ESTATES		
Rock Gardens Inn	Dot & Gene Winslow	83
Sebasco Lodge	Richard D. Cushman	84

SKOWHEGAN		
General Information		60
Lakewood Inn & Cottages	Grant Mills	61

SOUTH BRISTOL		
The Thompson Inn	Mr. & Mrs. Ralph L. Davis	90

SOUTH BROOKSVILLE		
Breezemere Farm	Mrs. Thurman L. Gray	102

SOUTH CASCO		
Migis Lodge	Sherman K. Crockett	36
Thomas House	Adolphe & Toni Fortier	41

SOUTH CHINA		
Killdeer Lodge	Mr. & Mrs. Ben S. Dillenbeck	75

SOUTH HARPSWELL		
The Sea Gables	Hessel Trenholm	31

SOUTHPORT		
General Information		85
The Outlook	Mrs. Virginia J. Hatch	90

SOUTH PORTLAND		
The Cloyster	Mr. & Mrs. Samuel F. Boyd	30
Grand View Cottage	Herbert P. Cook	30

SOUTH WINDHAM		
L. C. Andrew		37

SPRINGFIELD		
Norway Pines House & Camps	Clifton F. Lewis	107

SQUIRREL ISLAND		
Squirrel Inn	F. Nelson Lukens	89

STRATTON		
Black Bear Camps	Jack Coddling	57
Tim Pond Camps	Wayne & Alma Hussey	57

Name of House	Proprietor or Manager	Page
---------------	-----------------------	------

SURRY		
Nokomis Camps	J. Edward Rioux	103

THE FORKS		
Marshall's Hotel & Cabins	Belle E. Marshall	61

THOMASTON		
Knox Hotel	J. Fred Burgess	93

UPTON		
Lake House & Camps	Mabel C. Durkee	46

VINALHAVEN		
The Islander	Mrs. Mary Clement Brown	95

WALDOBORO		
Butter Point Farm	Frances B. Quiner	91
Moody's Cabins	P. B. Moody	90

WATERFORD		
Keoka	Mr. & Mrs. Harold S. Pike	46

WATERVILLE		
Camp Caribou	Dr. & Mrs. G. Dubois	75
The Elmwood	Henry D. McAvoy	75
Hertz Driv-u-r-self System	James A. MacVicar	33

WELD		
Weld Inn	Mrs. Fred B. Whitin	52

WELLS		
General Information		19
The Marguerite	Mrs. Marguerite L. Forbes	19
Somerset Modern Cabins	William J. Lessard	19

WEST BROOKSVILLE		
Sunset Lodge	Mr. & Mrs. W. R. Wentworth	102

WEST GARDINER		
Yornoc Lodge & Cabins	John R. Conroy	76

WEST TREMONT		
Latty Cove	Miriam L. Spaulding	104

WILSON'S MILLS		
Bosebuck Camps	F. Perley Flint	46

WILTON		
G. H. Bass Co.		57

WINTER HARBOR		
The Acadian Lodge	O. G. & H. L. Hoffman	104

WINTHROP		
Kippewa Lodge	John Axelrod	76
Martha Washington Inn	Polly & Louis Prolman	77
Packard's Pine Grove Camps	B. M. Jacobs	76
Piney Heights Lodge	Bud Tompkins	77
Quissetta Inn	Faye & Joe Grace	77

YARMOUTH		
Homewood Inn & Club	Doris & Fred Webster	31

YORK BEACH		
General Information		14
The Anchorage	Sears S. Duarte	13
Hotel Breakers	Samuel Patt	12
Hotel Fairmount	Carroll B. Trafton	12
Gordon's Fairview & Cottages	Charles Gordon	13
The Hastings-Lyman	Frank and Esther Lewis	12
Ocean House	P. B. Camp	12
Richmond Court	Pearl Richmond Fagan	12
The Worthen	Mrs. Grace Worthen Hassan	12
Young's Hotel	J. F. Young	13

YORK HARBOR		
The Emerson and Cottages	Gilman L. Moulton	11
Harmon Hall Summer School	Melden E. Smith	12
The Marshall House	Gilman L. Moulton	11
The Park House	Mrs. M. Richter	12
Southern Maine Route One Association		9
The Yorkshire Inn	Mrs. H. M. Varrell	12

Maine Invites You



Let us assist you



STATE OF MAINE PUBLICITY BUREAU

OFFICIAL INFORMATION SERVICE

FOR 28 YEARS the State of Maine Publicity Bureau has been providing a free, complete and personalized information service about the Pine Tree State, its resources, facilities and accommodations. It is the pioneer among State-wide publicity and promotional agencies and has been of valuable service to millions of people during those years.

You, too, are cordially invited to make full use of our facilities—free at all times—when planning your visit and after you arrive in Maine. Our primary goal is to make your visit to Maine as enjoyable as possible.

Our home office, pictured above, is at the traffic circle (Gateway Circle) at the southern highway entrance to Portland; you will find branch and allied information offices located at more than 40 strategic points throughout the State of Maine; and you will find our New York Office in the R. C. A. Building at 30 Rockefeller Plaza.

Visit the Pine Tree State this year—

MAINE INVITES YOU!

THE STATE OF MAINE PUBLICITY BUREAU
PORTLAND, MAINE

Gateway Circle

On U. S. Route No. 1



BANGOR



KITTERY



30 ROCKEFELLER PLAZA, NEW YORK, N. Y.

A PUBLICATION OF
THE STATE OF MAINE
PUBLICITY BUREAU

