

1948

## Maine Invites You: 14th Edition [1948]

Maine Publicity Bureau

Follow this and additional works at: [https://digicom.bpl.lib.me.us/books\\_pubs](https://digicom.bpl.lib.me.us/books_pubs)

---

### Recommended Citation

Maine Publicity Bureau, "Maine Invites You: 14th Edition [1948]" (1948). *Books and Publications*. 91.  
[https://digicom.bpl.lib.me.us/books\\_pubs/91](https://digicom.bpl.lib.me.us/books_pubs/91)

This Book is brought to you for free and open access by the Special Collections at Bangor Community: Digital Commons@bpl. It has been accepted for inclusion in Books and Publications by an authorized administrator of Bangor Community: Digital Commons@bpl. For more information, please contact [ccoombs@bpl.lib.me.us](mailto:ccoombs@bpl.lib.me.us).

Received  
MAY 24 1948  
Bangor Public Library



*His Excellency*  
**HORACE HILDRETH**  
GOVERNOR OF MAINE



HORACE HILDRETH  
GOVERNOR

STATE OF MAINE  
OFFICE OF THE GOVERNOR  
AUGUSTA

Dear Vacationist:

On behalf of the people of Maine I wish to extend to you a most cordial invitation to vacation in our state this year.

Now, more than ever before, an annual vacation is a vital necessity for all of us. The world looks to us for leadership and so we must be alert mentally and physically in order to fill this vitally responsible role. And only by setting aside a period for rest and relaxation each year can we hope to remain fit.

Maine, "The Land of Remembered Vacations," offers boundless opportunities for rest and relaxation. It is almost as large as all the rest of New England. It has over 16,000,000 acres of woodlands, nearly 2,500 lakes, 5,000 rivers and streams, hundreds of tree-clad hills and mountains. The coastline, over 2,000 miles long, is regarded as the most beautiful in the world.

There are excellent accommodations throughout the length and breadth of the state--everything from quiet cabins beneath the pines to hotels, inns and lodges in areas where the accent is on the gay, carefree, and active life preferred by so many when on vacation.

The U. S. Weather Bureau is authority for the statement that Maine has the most healthful climate in the United States and equals any in the world.

Best of all, Maine people are kindly and hospitable. They are genuinely glad to welcome the visitor within their gates and to share with him their many bounties.

Maine is a delightful vacation area throughout the year so that no matter when you visit it you will find things to your liking.

Again allow me to extend to you a most hearty invitation to visit us this year.

Sincerely yours,

*Horace Hildreth*  
Horace Hildreth  
Governor of Maine

HH/cf



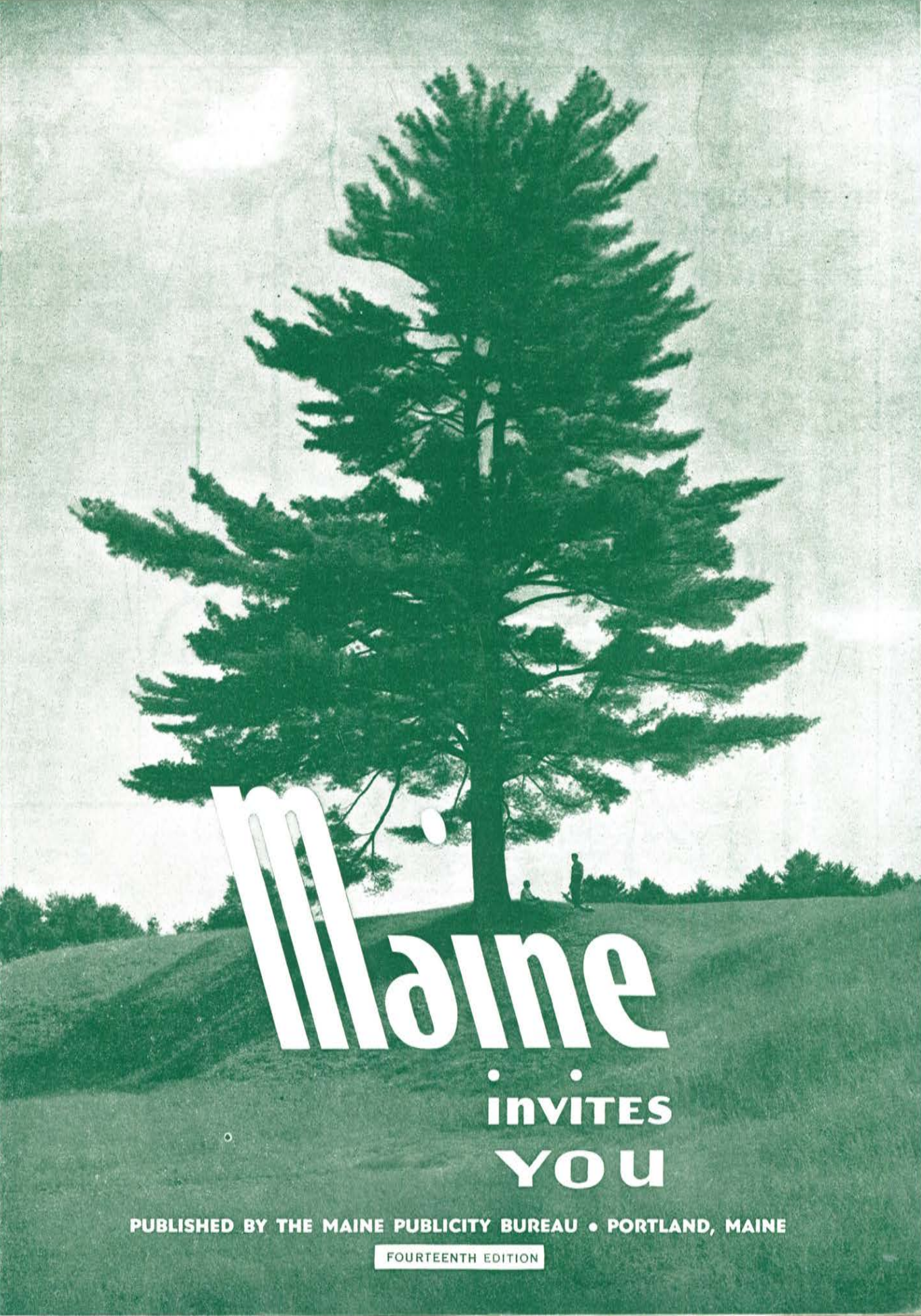

# Maine

invites  
YOU

PUBLISHED BY THE MAINE PUBLICITY BUREAU • PORTLAND, MAINE

FOURTEENTH EDITION



# COUNTY INDEX MAP

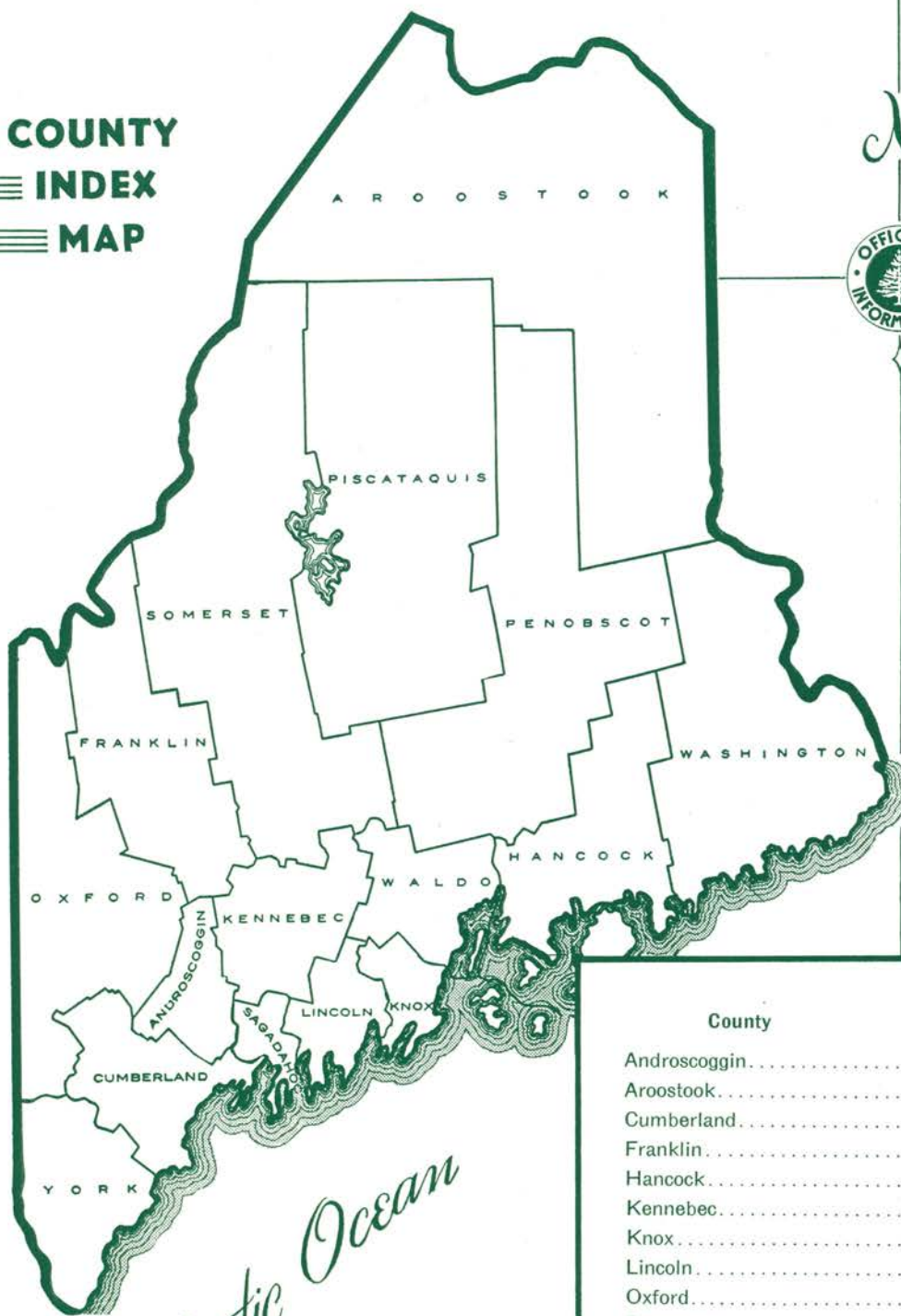

*Atlantic Ocean*

County	Pages
Androscoggin.....	66- 68
Aroostook.....	110-112
Cumberland.....	24- 39
Franklin.....	46- 52
Hancock.....	94-100
Kennebec.....	69- 75
Knox.....	86- 90
Lincoln.....	79- 85
Oxford.....	40- 45
Penobscot.....	104-109
Piscataquis.....	61- 65
Sagadahoc.....	76- 78
Somerset.....	53- 60
Waldo.....	91- 93
Washington.....	101-103
York.....	7- 23



# MAINE

## *Invites You*

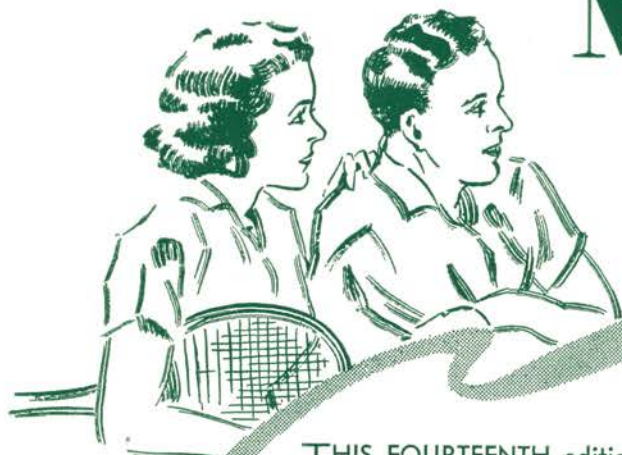

THIS FOURTEENTH edition of MAINE INVITES YOU is designed to help you plan for that glorious vacation which only the great Pine Tree State can offer.

Between the covers of this booklet an endless variety of information has been arranged for the sole purpose of introducing you to Maine's limitless VACATIONLAND possibilities.

By word and picture we hope to convey some idea of the way Nature has showered her greatest blessings on Maine—silent, mysterious forests, the beauty of lakes and hills, the music of streams, the sweep of great rivers, the majesty of a rock-bound coast and sea-girt isles.

That's why it's such a pleasure to send you this copy of MAINE INVITES YOU—to assist you in planning for maximum enjoyment during your visit to Maine.

A county index map on the opposite page and a complete index of advertisers at the back of the book will help you to locate the place that may interest you. Handy inquiry cards also are included for your convenience in requesting more specific information or reservations from advertisers.

We'll appreciate your mentioning MAINE INVITES YOU when corresponding or conversing with those who have participated in making this book possible. This Bureau is at your service at all times to help you plan for the happiest vacation possible.

STATE OF MAINE PUBLICITY BUREAU

Executive Manager







Maine Invites You

# Hosts to the Nation



## Maine Hospitality

... enriched by its centuries-old tradition in the Pine Tree State, is ever finding new and thrilling expression in the friendliness and cordiality of your Maine Host.

All Maine hotel and sporting camp operators again invite you to a new experience in delightful living. In this great Northeastern State, blessed so abundantly by Nature, they will provide you with comforts and accommodations to suit every conceivable vacation requirement of yourself and your family.

In this magnificent playground of seacoast, forests, lakes, mountains and countryside—uncrowded and unspoiled—your Maine Host will help you and yours to enjoy a vacation you will remember always.

Maine is yours—for the grandest time of your life. Your Maine Hosts invite you.

**MAINE HOTEL ASSOCIATION**

Headquarters: 1 St. John Street, Portland, Maine



## When in MAINE

do as you always do!

Follow your favorite

**NBC**

radio programs over

**WCSH** ~ PORTLAND

**WRDO** ~ AUGUSTA

**WLBZ** ~ BANGOR

WLBZ ★ 620 on dial

WRDO ★ 1400 on dial

WCSH ★ 970 on dial

Member Stations of  
Maine Broadcasting System



Photo Courtesy MAINE DEVELOPMENT COMMISSION





# Maine Invites You

## Don't shorten your vacation!



**LAUGH AT SUMMER STORMS,  
FOG AND HIGHWAY TRAFFIC  
COME AND GO BY DEPENDABLE  
TRAINS and BUSES**



### *The* STATE OF MAINE

OVER NIGHT \* EVERY NIGHT  
BETWEEN . . .

NEW YORK, PORTLAND, AND FARMINGTON. SERVING THE FAMOUS SEASHORE RESORTS AT: KENNEBUNK, (KENNEBUNK-PORT), WELLS BEACH, OGUNQUIT, OLD ORCHARD BEACH, BIDDEFORD POOL, AND SCARBORO BEACH WITH CONNECTING BUS AND TRAINS BEYOND PORTLAND TO AND FROM ALL MAINE POINTS.

- SLEEPING CARS AND COACHES.

### *The* BAR HARBOR

3 TRIPS EACH WEEK IN  
EACH DIRECTION  
BETWEEN . . .

WASHINGTON, BALTIMORE, PHILADELPHIA, NEW YORK, (PENNA. STA.), PORTLAND, WINTHROP, BELGRADE LAKES, WATERTOWN, BANGOR, ELLSWORTH (BAR HARBOR), ROCKLAND BRANCH POINTS.

- OVERNIGHT SLEEPING CARS

### *THE* DOWN-EASTER

POPULAR WEEK END OVER  
NIGHT SLEEPING CAR TRAIN  
BETWEEN . . .

NEW YORK AND WATERTOWN (PORTLAND—POLAND SPRING—WINTHROP—BELGRADE LAKES), ROCKLAND BRANCH POINTS.

### *THE* EAST WIND

DELUXE AIR-CONDITIONED  
TRAIN EVERY DAY  
BETWEEN . . .

NEW YORK (PENNA. STATION) AND OLD ORCHARD BEACH AND PORTLAND (WITH CONNECTIONS FOR ALMOST ALL MAINE POINTS)

DELUXE COACHES  
PARLOR CAR  
DINING CAR

THIS CRACK-DAYTIME TRAIN GIVES YOU A SCENIC RIDE THROUGH 5 STATES IN DAY-LIGHT.

ALSO THREE DELUXE FAST TRAINS FROM BOSTON

- ★ KENNEBEC • FLYING YANKEE • PINE TREE ★
- EQUIPPED WITH \$2,000,000 WORTH OF NEW SUPER-DELUXE COACHES AND RESTAURANT-LOUNGE CARS, PROVIDING LUXURY TRAVEL AT COACH FARES.

*and  
by Bus...*

BOSTON & MAINE  
BUS LINES



MAINE CENTRAL  
BUS LINES

Direct from Boston—Latest type NEW air Conditioned Buses with greater riding pleasure and new luxury reclining seats. Insist that your ticket reads via Boston and Maine Bus Lines from BOSTON and via Maine Central Bus Lines from PORTLAND. It's the only way to go direct to Maine resorts. You save expensive taxi fares from other through bus routes.

FOR COMPLETE SCHEDULES AND FARES — WRITE C. F. PALMER, PASSENGER TRAFFIC MANAGER, NORTH STATION, BOSTON (14), MASS.





Maine Invites You

**YORK COUNTY**

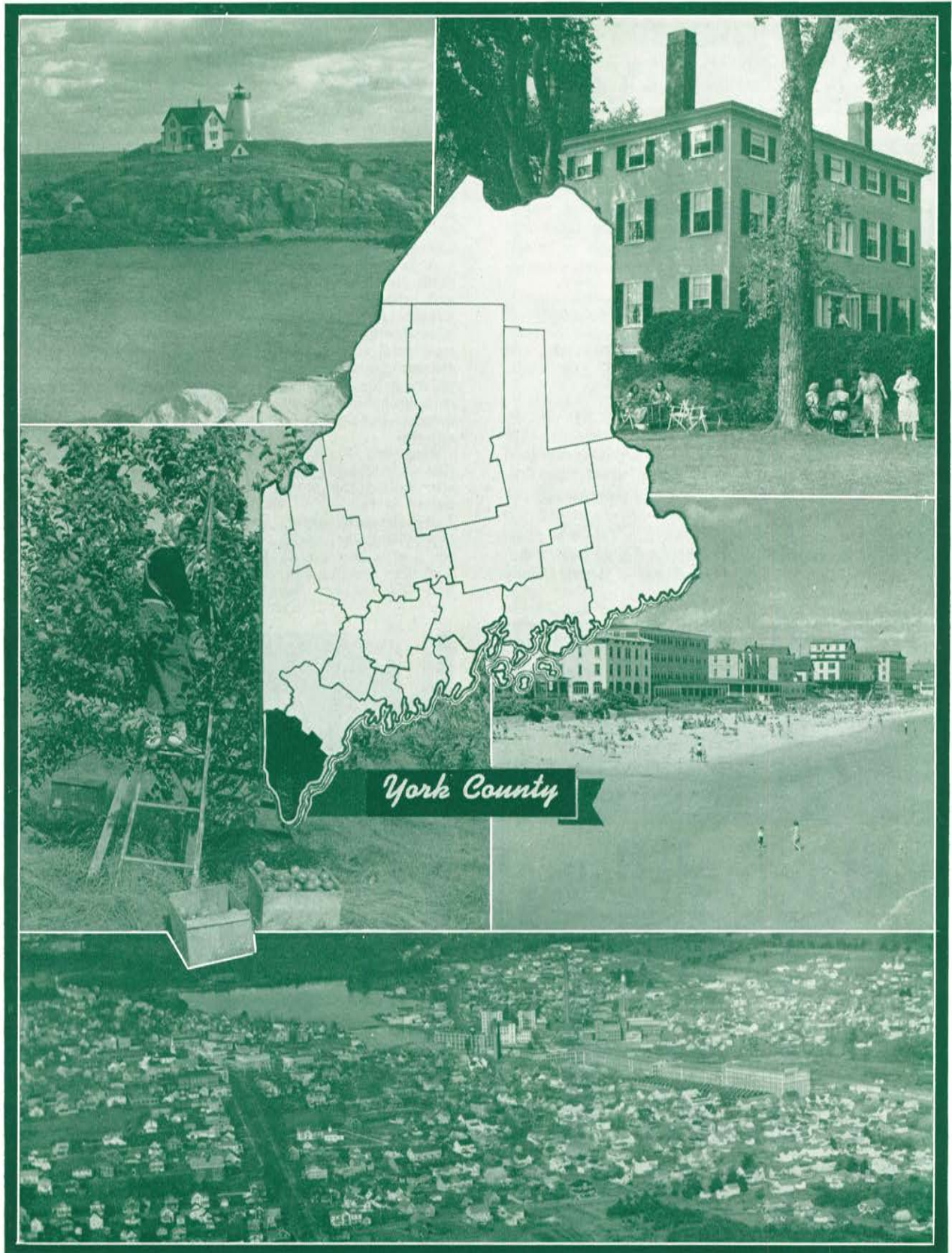





## York County

"Maine in a nutshell"—that's how a Maine visitor once described York County. For here in this "southern gateway to Maine" the State's travelling guest finds every form of natural advantage for vacationing, from world-famous beaches of sparkling white sand, from lakes and hills and streams to quaint, historic hideaways of inland country and shore where for more than 300 years people have found relaxation and peace.

To 80 per cent of Maine's vacationers, the wonders of the State begin to unfold in York County. At Kittery, only 50 miles north of Boston, at Eliot, the Berwicks, and Lebanon, the main traffic arteries enter the State from the South.

Along the shore travel line from Kittery, site of the so-called "Portsmouth" Navy Yard, one comes to the historic and beautiful town of York, with its neat sand beaches, spectacular cliffs and quiet rural hamlets, favorite havens of writers, artists and tourists. York Village, York Harbor and York Beach all are strung out like pearls along a branch of Route 1A. The first chartered city in America, York was a popular summer playground for the Indians before it became a Royal Colony in 1641.

Ogunquit, locale of one of America's great summer theatre activities and a world-famous art colony, is an Indian name meaning "Beautiful Place by the Sea." Its beach, together with the beautiful strip of sand at Wells Beach, annually draws thousands of vacationers and summer colonists, to their dreamy quiet shores.

A few miles further north along the coast is Kennebunk Beach and Kennebunkport, where Kenneth Roberts and other famous authors and artists have their summer homes. Both places are on the shore side of the Town of Kennebunk, whose up-to-date business district and charming residential section retain so much of the Early American atmosphere and tradition. Cape Porpoise, a famous fishing village a few miles north of Kennebunkport, was the scene of one of Maine's outstanding Revolutionary War engagements. Beachwood is one of the town's popular resort colonies.

Fortune's Rock and Biddeford Pool are on the ocean side of Biddeford, largest city and metropolis of York County situated at the mouth of the mighty Saco River. Biddeford is the site of the famous Pepperell Mills, home of Lady Pepperell sheets and other Pepperell fabrics known throughout the world. It is also the hub of road traffic for northeastern York County, leading inland to the hill and lake sections and shoreward to Bay View, Ocean Park and Old Orchard Beach.



### The Marshall House

YORK HARBOR • MAINE

Large Summer Resort Hotel of Brick, Cement, Fireproof Construction. Equipped with automatic sprinklers in every room and closet. Surrounded by extensive private grounds, encircled by ocean, river and salt water swimming pool.

*Sea bathing, canoeing, boating, golf privileges at York Country Club which has an 18 hole course, also 12 tennis courts*

*Concert by Symphony Philharmonic, also Special Dance Orchestra*

At the Marshall House you have the seclusion of a private island home, but are only a short walk to the activities of a popular summer resort.



### THE Emerton and Cottages

■ YORK HARBOR, MAINE

Marshall House Management

Open June to late September

Equipped with Automatic Fire Sprinklers  
Steam heated throughout  
Elevator

In a private park, shaded by beautiful trees  
yet near bathing beach, ocean and river

Golf privileges at York Country Club  
which has an 18 hole course.  
12 Tennis Courts





# Maine Invites You

## YORK COUNTY

Old Orchard Beach is a five-mile stretch of gently sloping white sand beach from four to seven hundred feet wide. It is almost flat, with remarkably warm water for ocean bathing. It has more than 100 hotels, scores of rooming houses and restaurants and a world-famous amusement center. In the pioneering days of aviation, its hard-packed sand at low tide was used for take-offs on transatlantic flights.

Old Orchard Beach always has been a popular resort with Canadians, more of them visiting here than at any resort even in their own Country. It is estimated that two and one-half million people visit "the Beach" in normal years and facilities for visitors have been provided accordingly. Among other famous attractions, a fast one-mile kite track brings thousands to Grand Circuit and other race meets there.

Recent developments have vastly increased the number of year-round homes at "the Beach" and its permanent population is steadily increasing.

If the visitor enters York County from Dover or Somersworth, N. H., he comes into the State through the Berwicks, which includes Berwick, South Berwick and North Berwick. These are on the western side of the county, comprising a rich farming area and famous in New England history and tradition. The first sawmill in New England was located in this area, Maine sent more men from this section to the Revolutionary War than any other area, and one family here provided Governors for both New Hampshire and Massachusetts.

Near South Berwick is the home of Gladys Hasty Carroll, contemporary novelist, who uses Maine and New England as the locale of many of her stories and writings. The Sarah Orne Jewett House, open to the public, contains

(Continued on Page 13)

### HILLCROFT INN

YORK HARBOR, MAINE

A famous old Inn, overlooking the Atlantic Ocean, furnished in attractive Early American Style. Rooms always pleasant and cool. Only the very best of home-cooked foods are served. Cocktail Lounge. Phone: York 5200.

A PLEASANT PLACE FOR THE DAY OR SEASON

### The Yorkshire Inn

MRS. H. M.  
VARRELL

YORK HARBOR

Telephone York 12

### THORNCROFT

YORK HARBOR, MAINE

Telephone York 456

An Inn of distinction on the Maine Coast

Rates \$7.00 a day American Plan

ALICE G. MOORE, Ownership-Management

### Sunnyside Cottages

East Waterboro,  
Maine

Ossipee Lake

A grand vacation place for all the family on lake shore and among the pines. Seven cozy housekeeping cottages with fireplaces, electricity and running water. Shower baths available. Sandy bathing beach, boating, fishing and hunting. Our season April 1st to December 1st.

Rates according to size of party and cottage

MR. and MRS. HARRY A. SMITH

## A Panorama of Maine

### The PINE CONE

INTERESTING  
ARTICLES

AMUSING  
STORIES

ATTRACTIVE  
ILLUSTRATIONS

*all about*  
**MAINE**

**A quarterly pocket-size magazine for  
Maine Visitors and Maine Folks,  
everywhere**

An ideal gift for anyone with a warm spot in his heart  
for the Pine Tree State

Subscription: \$1.00 per year

MAIL ORDER TO:

### THE PINE CONE

STATE OF MAINE PUBLICITY BUREAU

922 Gateway Circle

Portland 4, Maine



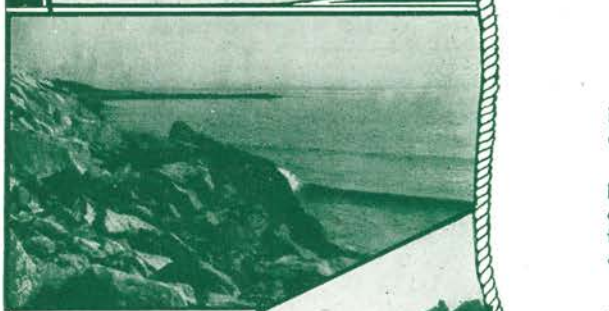
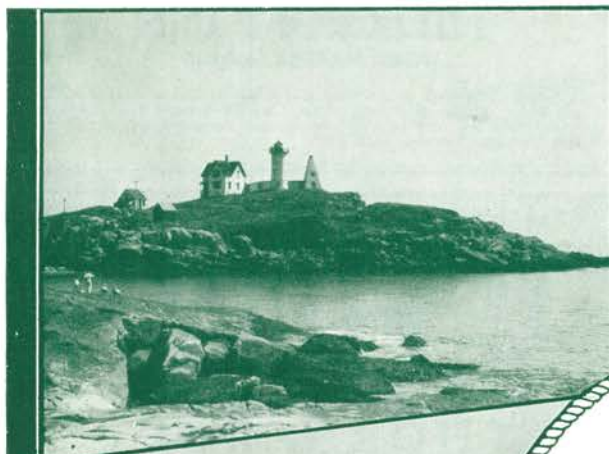

# YORK BEACH MAINE

Invites you to live exciting, thrilling or quiet days; breathe invigorating, sea-spiced air; bathe in the briny surf; or bask on broad, shining sands—absolutely safe for children.

Enjoy intriguing golf courses, fast tennis courts, shuffleboards and games, sailing, motor-boating and water sports; deep sea fishing, picnicking and shore dinners; hiking; mountain climbing, and motoring along the sea and countryside and a completely equipped children's playground.

York Beach with its three century historical background appeals to the lover of things Colonial. Antique shops of quaintness and charm are located beside the smart shops, restaurants and hotels where charges are moderate.

Address Secretary, York Beach Chamber of Commerce, Box 100, York Beach, Maine, for detailed information.

FREE ILLUSTRATED BOOKLET



YORK BEACH CHAMBER OF COMMERCE





# Maine Invites You

## YORK COUNTY

### RICHMOND COURT

On DOVER BLUFF, at YORK BEACH, ME.

Formerly the luxurious Wallace estate. A regal home, overlooking ocean and rocky shore. Quiet, restful location, large airy rooms, modern conveniences, open fireplaces, near safe bathing beach. Many amusements.

Write for folder

P. O. Box 365

PEARL RICHMOND FAGAN, Owner-Manager

### THE WORTHEN

YORK BEACH, MAINE

Beautifully located on the Beach, almost surrounded by the Atlantic Ocean. Within a stone's throw of the Maine countryside.

MRS. GRACE WORTHEN HASSAN, Owner-Manager



### YOUNG'S HOTEL

On the Ocean Front YORK BEACH, MAINE

Excellent surf bathing. Fine sandy beach. Tennis, Golf. There is always a cool breeze on the spacious porch and in the delightful rooms of this comfortable hotel.

Moderate rates Near all activities  
You'll relax and enjoy your vacation here!

Booklet

Ownership-Management J. F. YOUNG

### OCEAN HOUSE

YORK BEACH, MAINE

Directly on the Ocean



Accommodating 175 guests. Private bathing pavilion. Running water in every room. Private baths. Rooms or suite.

Bathing, fishing, tennis  
Two Golf Courses

Unusual food. Moderate rates. Southern hospitality.

Booklet on request

Winter Season: Boca Ciega Inn, St. Petersburg, Fla.

P. B. CAMP, Ownership-Management

### Hotel Fairmount

YORK BEACH, MAINE

ON THE OCEAN FRONT



Cocktail lounge, dining and dancing in the beautiful Cruiser Room—Moderate Rates. Excellent accommodations, fine foods—water sports—deep-sea fishing—dancing.

THE BRIGHTEST SPOT AT YORK BEACH



### THE HASTINGS-LYMAN YORK BEACH, MAINE

Ideally situated on Union Bluff overlooking ocean and bathing beach. Accommodates 100 guests. Homelike atmosphere. Excellent food. All activities. American Plan, \$40.00 and up.

Booklet

Ownership-Management, FRANK and ESTHER LEWIS

### THE GRAND TOUR

of the

### STATE OF MAINE

is described in our motorists' guide,

### MOTORING THRU MAINE

Send for your free copy, today:

STATE OF MAINE PUBLICITY BUREAU

922 Gateway Circle

Portland 4, Maine

### THE ANCHORAGE

Long Sands, York Beach, Maine

American Plan

Situated on superb Long Sands



Private shuffleboard and tennis courts. Diversified Seafood menu. Rooms with running water and private baths. Booklet on request. Ask the guest who has stopped here.

Season June 20 thru Labor Day

Sears S. Duarte, Ownership-Management

Hotel

### BREAKERS

Beautiful YORK BEACH, ME.

First Shore Beach Entering Maine.

An IDEAL vacation spot just 65 miles north of Boston. Directly on the beach. Wonderful bathing, convenient to all activities. Beautiful cocktail lounge. Music. Entertainment. Attractive dining room. European Plan. Moderate rates.

Inquiries invited. Season from May 30-Sept. 15.





# OGUNQUIT-BY-THE-SEA



OGUNQUIT is 70 miles north of Boston on U. S. Route #1. Its three mile beach of hard, clean, gold and gray sand is one of the finest in the world. Thousands bathe in its thundering surf.

A brief walk from our center leads to scenic Marginal Way, which winds a magic path by our rock bound coast, ending at Perkins Cove, the Mecca of famous tuna fishermen and pleasure boat enthusiasts, and the Artists Colony where many of America's great artists teach, paint and exhibit their work.

Winding and shadowy woods roads take you through a charming country side.

Ogunquit has fine hotels, apartments, rooming houses, motor courts, antique and gift shops, tea rooms, the Cliff Country Club and golf course, the Ogunquit Play House, movie theatres, bathing pavilion, modern stores and shops.

Accommodations for every purse. We invite you.

OGUNQUIT PUBLICITY BUREAU

Illustrated Booklets



## The LOOKOUT-OGUNQUIT CLUB, Ogunquit, Maine

MID-JUNE

BEAUTIFUL OGUNQUIT ON SOUTHERN MAINE'S SUNSHINE COAST

MID-SEPT.



3 miles sand beach, short beach, river, village. On Route U. S. 1. The Lookout is modern; its appointments combine every comfort; it offers an environment of home atmosphere. Ladies' trio, afternoon and evening programs; 2 movie houses; also Ogunquit Playhouse, New York successes; Broadway stars. Spacious yacht basin excavated to 5 foot depth at low tide. Full Automatic Fire Sprinkler Protection. Elevator. Steam heat. American Plan, \$10.00 to \$18.00 day single \$14 to \$24 day double. 200 guests. Selected Club Membership. Write for literature.

HARRY L. and MALCOLM H. MERRILL, Managers



## The Aspinquid Ogunquit by the Sea MAINE

Delightful atmosphere. European plan. Dining room connected to the beach. Spacious vine covered verandas with a superb view of the ocean.

Moderate rates Leaflet on request  
Ownership Management  
MR. and MRS. VICTOR V. CARROLL



## CHAPMAN HOUSE

Shore Road  
OGUNQUIT, MAINE

Congenial guests—homelike atmosphere—excellent food. Centrally located to all activities. American Plan, \$40 and up.  
FRANK and ESTHER LEWIS





# Maine Invites You

## YORK COUNTY

some of the most beautiful features of any house in New England.

Beyond the Berwicks, the Bauneg Beg Hills, gateway to Sanford, have been developed as a winter sports area, as well as a summer playground, with fishing, swimming, hunting, hiking, golfing and all the other outdoor sports that the region affords.

Another gateway to Sanford is Route 202, entering the State from Rochester, N. H., and crossing the Salmon Falls River and the Town of Lebanon, rich in history and scenically beautiful with gently rolling, pine dotted hills, many brooks and ponds and a fine lake, North East Pond.

Sanford and Springvale, geographically in the center of York County and the center of a superb lake and hill area, is the home of the Goodall-Sanford industries, whose Palm Beach cloth and upholstery and decorative fabrics are known throughout the world. It is the largest community in Maine under the historic town form of administration and also is the home of Nasson College, first college for girls established in Maine. It has one of the finest airports in Maine.

Roads northwest from Sanford-Springvale lead to a great summer vacation region dotted with lakes and ponds and streams. Mousam Lake, Square Lake, Pleasant Lake, Balch Pond and Great East Pond, nestle among pretty hills and rolling farm lands in Acton, Shapleigh and Newfield. Great white pine forests cover this central portion of York County.

Northeast from Sanford is the charming shire town of Alfred, whose courthouse vaults contain the oldest continuous court records in the United States, dating back to 1635. Beautiful old houses of prominent early families are located on quiet streets under towering elms. The Whipping Tree, on Oak Street, is said to be the only whipping post now remaining in New England from early colonial days.

Directly east from Alfred is the road to Lyman and Biddeford. Lyman is the heart of the county's white pine belt and has three large ponds, Kennebunk, Bunganut and Swan within its town limits. A village, Goodwin's Mills, is the business center of Lyman.

North from Alfred to Waterboro and East Waterboro one passes through a delightful recreational region dotted with lakes and mountains. Shaker Pond is just off Routes 4 and 202, while Little Ossipee Pond, where North Star Camp of the Portland YMCA is located, is at the foot of beautiful Ossipee Mountain, which rises 1050 feet almost from the shore of a salmon-stocked lake. Ossipee Mountain has a CCC automobile road almost to its peak and excellent picnic sites and open air fireplaces for the public. From the summit is a breath-taking view for miles in every direction.

From the Waterboros Route 5 leads to the northwestern corner of York County, where are Limerick, East Parsonsfield, Cornish and Limington. This again

(Continued on Page 23)

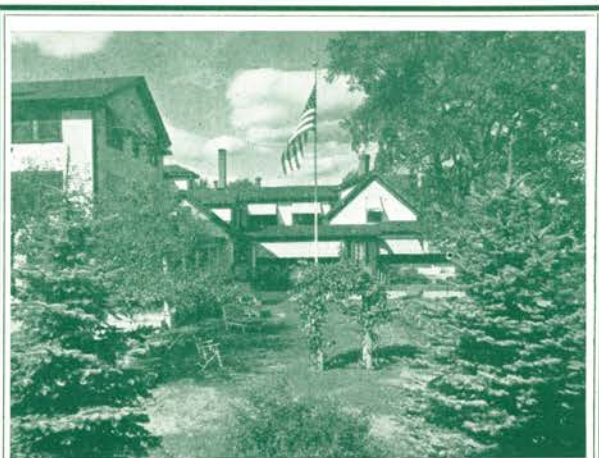

## THE GRAHAM

ON THE SHORE ROAD AT OGUNKUIT, MAINE

Internationally known for its fine foods and comforts. Centrally located near the village and within easy access to three mile white sand Bathing Beach, Riding Academy, Movie Houses, Ogunquit Playhouse. Fishing, Golf and all summer sports.

Season May to October

Rates \$50.00 per week, per person and upward  
American Plan

Send for illustrated booklet

HELEN GRAHAM, Proprietor



## THE CLIFF HOUSE

Bald Head Cliff  
Ogunquit

"A Perfect Spot for a Glorious Vacation"

Yankee Hospitality Cocktail Lounge

Open June to September

Booklet on request

Maurice P. Weare, Manager

## THE BEACHMERE INN

On the Marginal Way Ogunquit, Maine

Directly on ocean, eighteen rooms all heated and with private bath. Rates from \$9.00 a day, American plan.

Season June 15th to Oct. 12th

Choice offerings available for June-Sept. and Oct.

Mr. and Mrs. Malcolm H. Merrill Tel. Wells, Me., 323

## RIVERSIDE HOTEL OGUNKUIT, MAINE

"The Food is Best—The Cost is Less"

Ownership Management for Fifty Years

A. LESTER STAPLES, Owner





## HILLCREST INN and COTTAGES OGUNQUIT, MAINE

Located on one of the highest elevations on the shores of Ogunquit with a view of the whole bay. Just a few steps to the yacht basin and the Art Colony. Adjacent to all of Ogunquit's many attractions. Ten acres of grounds, three open fires, and 2000 books to read. Quiet and homelike, and the rates are reasonable.

*May we send you a booklet and more information?*

George D. Weare, Owner-Manager Ogunquit, Me.



## Sparhawk Hall OGUNQUIT, MAINE

*You'll like it here . . .*

The friendly atmosphere of this comfortable resort hotel, with its spacious public rooms, and delightful sun deck overlooking the ocean and beach, its sports and entertainment, as well as the opportunity for rest and quiet relaxation, fill vacation days with enjoyment.

Catholic and Protestant churches are nearby  
Season June 27 to early September

Dr. and Mrs. J. T. Kennedy, Props.  
Carl G. Sherman, Manager

New York Representative: Law and St. Thomas  
500 Fifth Avenue Tel. Pe 6-1983 or any  
"Ask Mr. Foster" office



AT THE SALT WATER'S EDGE



## Ontio Hotel OGUNQUIT . . . MAINE

A modern and informal hotel delightfully situated on a "Beautiful Hill" overlooking three miles of wide, hard, white sand beach in one direction and the breaking surf on Maine's "stern and rock-bound coast" in the other.

Swimming—Golf—Tennis—Fishing

Within walking distance of the beach, shops and Ogunquit's famous Art Colony

Open last of June to middle of September

Send for attractive, illustrated booklet

KNIGHT and MERRILL, Proprietors



Ideal for discerning people seeking refined environment and comfort. Pleasantly situated in the heart of Ogunquit, close to bathing beach, theatres, shops and all activities. All rooms have running water and are on ocean front.

Edwin C. Perkins, Prop.

OGUNQUIT,  
MAINE

## OGUNQUIT, MAINE

### High Rock Hotel

Centrally located on hill

Opposite Post Office

Entrances on Main St. and Berwick St.

EUROPEAN PLAN





### Ocean View House

OGUNQUIT,  
MAINE

A refined, quiet place for those desiring rest and recreation. Near ocean, beach, and all sports and amusements. For further information write

MRS. EDITH ADAMS WALSH

### Somerset Modern Cabins

22 CABINS ROUTE 1

WELLS, MAINE

Beautiful ocean view overlooking Wells Beach

All have running water, toilets, hot water shower or tub, and radio

Write for folder

Please print name and address

WM. J. LESSARD, Prop.

Box 152, WELLS, MAINE

## WELLS, MAINE

"One of New England's most famous coast resorts"

Within the boundaries of this historically famous sea-coast town are the four well-known summer resorts of Ogunquit, Moody Beach, Wells Beach, Laudholm Beach and Drakes Island—all on the ocean side of a township that is rich in fertile farm lands, Colonial history and stately old mansions. Whether you want the restless sea or the quiet countryside, Wells Invites You. Whether you come for a day or a life-time, Wells Welcomes You. For further information, write to

"OLD WELLS-BY-THE-SEA"

WELLS, MAINE



### THE MARGUERITE

AT WELLS BEACH, MAINE

One Mile Off Route One

80 Miles from Boston—35 Miles to Portland  
Has been open every season since 1873

Attractive homelike hotel with restful atmosphere, situated directly on one of Maine's finest beaches. Within five minutes of churches and shops. European Plan. At the Forbes Dining Room you are served with the freshest possible sea foods, taken from the clear blue waters of Wells Bay and prepared at once by skilled chefs for your enjoyment.

MRS. MARGUERITE L. FORBES, Prop.

WELLS BEACH, MAINE





## The PLACE to Buy Your **PALM BEACH SUITS** . . . . *Thayer - Diggery's, Sanford, Maine*



The man who buys his Palm Beach suits at this store buys to advantage. He gets variety; extensive stocks afford good selections; experienced salesmen assure you a definite personal satisfaction in styling and fit.

Sample swatches on request

Mail orders given prompt attention

The Home of the Palm Beach Mills is in Sanford, Maine. Quite naturally Thayer-Diggery specializes in its famous home-town product—Palm Beach. But, that is not all, Thayer-Diggery, through years of intensive promotional work on Palm Beach has become known country-wide as, "The Place to Buy Your

### **Palm Beach Suits"**

. . . and now the New Goodall Palm Springs, Sunfrost, Springweave and Flannel Suits; also Goodall "Slacks for Champions" . . . all, Goodall tailored of Goodall *Blended-for-Performance Fabrics.*

## Thayer-Diggery Co.

"The Palm Beach Store" in Sanford, Maine

## **Goodall Fabrics** *Blended-for-Performance*

*Manufacturers of automotive upholsteries . . . transportation fabrics . . . coated fabrics . . . furniture upholsteries . . . woolens for women's wear . . . drapery fabrics . . . Palm Beach, Palm Springs, Sunfrost and Springweave suits for men and boys . . . women's Palm Beach . . . neckwear fabric . . . Beach Cloth robes and shirts . . . bedspreads . . . slip cover fabrics . . . casement curtain fabrics . . . Seamloc carpets . . . Moraco table coverings . . . Goodall Flannel Suit for men . . . Sunenstorm rainwear fabric.*

### **Goodall-Sanford, Inc.** SANFORD, MAINE

Selling Division—Goodall Fabrics, Inc., 525 Madison Ave., N. Y. 22  
 Boston ♦ Chicago ♦ Detroit ♦ Los Angeles ♦ San Francisco  
 Clothing Division—Goodall Co., Cincinnati, Ohio





Maine Invites You

YORK COUNTY

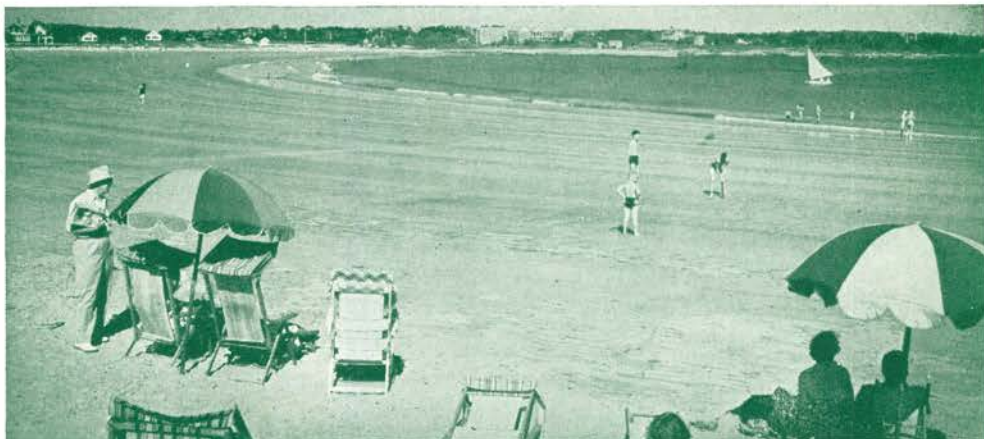

# The KENNEBUNKS

KENNEBUNK ★ KENNEBUNKPORT ★ KENNEBUNK BEACH  
CAPE PORPOISE ★ GOOSE ROCKS BEACH

COME to The Kennebunks where sea-cooled breezes sharpen your taste for active sports, social life and wholesome Maine cooking. Enjoy glistening strands of wide, sun-swept beaches framed in rocky coastlines. Swim in clean, sparkling, health-giving salt water. Sail in quiet inlets or land-locked harbors.

Woodland trails and sea-side paths for horseback riding, bicycling or hiking. Two 18-hole golf courses in settings of natural charm. Tennis—art classes—antique and gift shops. Music and art center. Unmarred by amusement concessions.

New, inter-community bus serves all points of interest.

Home of celebrated authors, Margaret Deland, Kenneth Roberts and Booth Tarkington. Natural beauty enhanced by historic homes. All this forms the quaint, picturesque charm that makes The Kennebunks.

Accommodations to fit every requirement. Fast and frequent train and bus service from Boston and New York. Only 90 miles from Boston; 328 from New York.

For attractive, illustrated booklet or specific information, Write Secretary

THE KENNEBUNKS

Kennebunk, Maine



## The 'Maine' Idea in Recreation



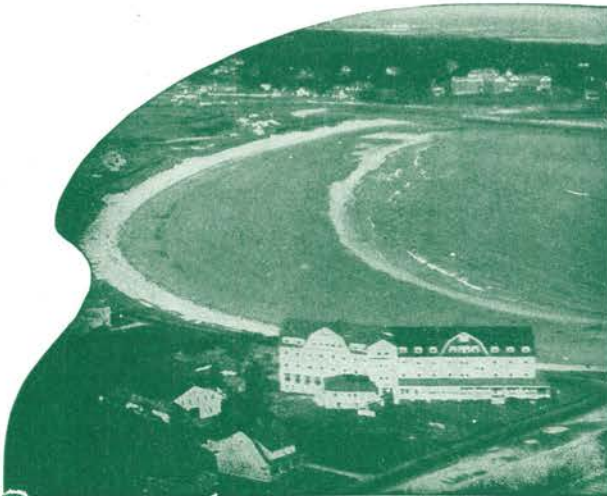

Your vacation will be happier at The Narragansett Golf Swimming Sailing Tennis Deep-Sea Fishing Congenial people come here every year to enjoy Maine hospitality and Maine foods. Only 100 feet from one of most beautiful beaches on Maine Coast—a crescent of clean white sand, absolutely safe for bathing, no undertow.

Elevator and Sprinkler System insure comfort and safety.

Rates from \$8-\$11 Daily, American Plan

*For new illustrated folder address*

GEORGE J. WENTWORTH, Proprietor

Young people enjoy a happy seaside vacation with all the outdoor sport facilities offered. Dances at the hotel and Boat Club. 18 hole golf course nearby. Tennis.

**The Narragansett**  
BY-THE-SEA  
KENNEBUNK BEACH · MAINE

**THE WEDDING CAKE HOUSE**

Kennebunk, Maine

One of Maine's most exclusive homes offers vacation accommodations to the particular guest. Advance reservations required.

Open the year round  
For further information and rates write to Mr. and Mrs. Harold I. Lord, Props.



**THE GREEN HERON**

At Kennebunkport, Maine "Where Sea and River Meet"

A distinctive inn. Refined, quiet, homelike, friendly hospitality. Typical Maine food served in dining room overlooking water. Advance reservations advised.

*Write for illustrated booklet and moderate rates*

MRS. WARREN LITTLEFIELD, Owner-Manager

**The ARLINGTON HOTEL**

Kennebunkport, Maine Open June to September

Located on highest point of Cape Arundel, facing the bathing beach and ocean, with the pines in the rear.

Excellent food Reasonable rates

*Write for information*

MRS. JAMES B. YATES, Owner-Manager



Quiet  
Restful  
Informal  
at the end  
of its own  
private  
road.

**SHAWMUT INN AND COTTAGES**  
KENNEBUNKPORT, MAINE

Airplane view from Atlantic Shore  
For folder write Mr. and Mrs. Harry E. Small,  
Owners and Operators

Vacationing at KENNEBUNK BEACH is always enjoyable at

**The Wentworth House**

Established 1866

Rates \$40-\$50 Weekly American Plan

Open June 26 — Closes Sept. 11



**THE ARUNDEL**

Kennebunkport, Maine

May — October

For people of refinement  
Moderate Rates

WALLACE E. REID  
Ownership-Management



# NOTICE TO READERS

Here is an easy way  
to get additional in-  
formation from our  
advertisers.

Just tear out the  
cards, fill them out,  
and address direct to  
the Hotels, Camps,  
or other advertisers  
in which you are  
interested.

PLEASE  
PRINT  
YOUR  
NAME  
AND  
ADDRESS

STATE  
OF  
MAINE  
PUBLICITY  
BUREAU

Your advertisement in "MAINE INVITES YOU" interests me.  
Please send information concerning:

.....  
.....  
.....  
.....  
.....

Send to .....

(THIS CARD MUST BE ADDRESSED ON OTHER SIDE)

Your advertisement in "MAINE INVITES YOU" interests me.  
Please send information concerning:

.....  
.....  
.....  
.....  
.....

Send to .....

(THIS CARD MUST BE ADDRESSED ON OTHER SIDE)

Your advertisement in "MAINE INVITES YOU" interests me.  
Please send information concerning:

.....  
.....  
.....  
.....  
.....

Send to .....

(THIS CARD MUST BE ADDRESSED ON OTHER SIDE)



THIS SIDE FOR ADDRESS ONLY

PLACE  
STAMP  
HERE

## NOTICE TO READERS

---

Here is an easy way  
to get additional in-  
formation from our  
advertisers.

Just tear out the  
cards, fill them out,  
and address direct to  
the Hotels, Camps,  
or other advertisers  
in which you are  
interested.

PLEASE  
PRINT  
YOUR  
NAME  
AND  
ADDRESS

---

STATE  
OF  
MAINE  
PUBLICITY  
BUREAU

THIS SIDE FOR ADDRESS ONLY

PLACE  
STAMP  
HERE

THIS SIDE FOR ADDRESS ONLY

PLACE  
STAMP  
HERE





Maine Invites You

**YORK COUNTY**

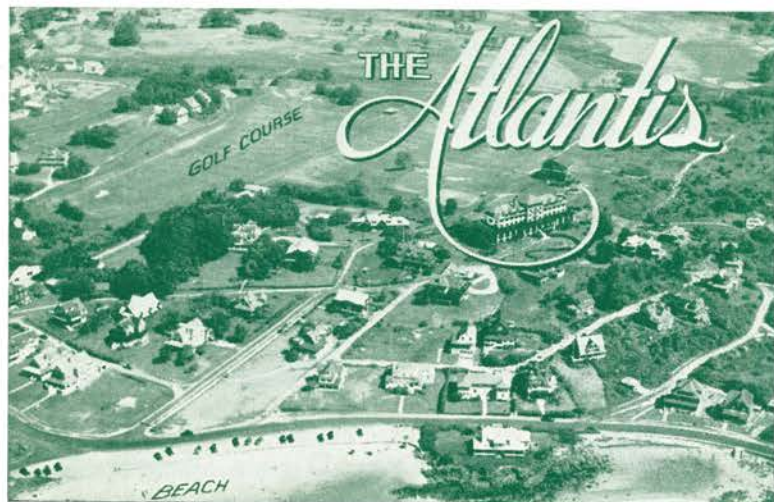

## Where the Country Meets the Seashore

The charm of this picturesque vacation spot lies in its winding tidal rivers, its rugged shore line and glistening white sand beaches, its freedom from commercialized amusements, its unparalleled golf course and its romantic history enriched by 300 years of stirring history. The advantages of both seashore and country and the exclusiveness of people of good taste are happily combined to make your vacation enjoyable.

Protected by Sprinkler System

Booklet

R. H. BRYANT, Mgr. Dir.



## Garrett's Apartment Cabins

Modern Housekeeping Cottages

Gas Kitchenettes      Refrigeration  
Insulated Cottages      Screened Porches  
Oil Heat      Open All Year

Situated on Route 1

**KENNEBUNK**

**MAINE**

A. B. GARRETT, Owner-Manager  
Tel. 393

## THE WEBHANNET INN



A homelike summer Inn operated for the comfort and entertainment of every member of the family.

Golf, Sailing, Fishing,  
Riding, Bathing

100 yards from the  
Beach and Golf Course

For booklet and rates write

Edward R. Clark

Kennebunk Beach, Maine



## BASS ROCK HOTEL ON KENNEBUNK BEACH

An ocean view from every room at this friendly hotel, where hospitality and good Maine cooking are to be found.

**ALL SPORTS**

For booklet and rates apply to J. R. WALSH, Manager





# OLD FORT INN



## Kennebunkport, Maine

Famous for its homelike atmosphere, its excellent cuisine and modern appointments.

Rooms with private baths or en suite  
Elevator    Garage    Cocktail Lounge  
Golf    Tennis    Surf Bathing    Fishing  
Dancing    Planned social program

For Information and Reservation, write direct to Inn  
or to 101 Park Ave., New York

John C. Waller, Mgr.

*One of Maine's Most Distinguished Resort Hotels*

## THE COLONY

*Kennebunkport's Newest Hotel*

(Formerly the Breakwater Court)



### For Gracious Living

- Situated on a beautiful garden estate with an unbroken view of ocean, beach and river.
- Surf bathing on one of Maine's finest beaches, fishing, golf, tennis . . . all sports nearby.
- Planned Social Program. Protestant and Catholic churches in village.

Boughton Ownership-Management

KENNEBUNKPORT MAINE

The Colony    In Winter:  
Delray Beach, Florida



## The Nonantum KENNEBUNKPORT, MAINE

One of the leading hotels of this exclusive resort. Modern in every respect. Elevator, steam heat and telephone in every room. Full automatic sprinkler system.

Every Recreational Feature

FELIX BRIDGER, Mgr.





## The Langsford House

CAPE PORPOISE, MAINE

A family hotel on the shore of Cape Porpoise Harbor  
Good Maine Food by Good Maine Cooks

Horseback Riding — Shuffleboard  
Golf — Fishing — Swimming — Boating

Booklet on Request

Moderate Rates

GEORGE F. WOOD

## "Cottages and Camps to Rent"

is a special folder issued by us in which are described many places by the seashore and at interior lakes with accommodations of varying character at the price you want to pay.

A copy will be gladly mailed you if you will mail a card to

**MAINE PUBLICITY BUREAU**

922 Gateway Circle

Portland, Maine

## OCEAN CREST MANOR

*On the Ocean . . . At Saco, Maine*

OPENING JUNE 25

Private beach, tennis . . . churches,  
golf nearby; Finest of food. Direct  
through train.

Airport—Portland, Maine

For rates write manager or  
Atlantic Hotel Service, Essex House,  
New York 19, N. Y.



# CASCADE LODGE and CABINS



Two Miles from Old Orchard Beach

Ten Miles to Portland

Offers a high standard of luxury in overnight cottages to the traveller and vacationist. In the Lodge—sixteen rooms with private bath.

— MAINE'S FAMOUS SHORE DINNERS —

with Lobsters, broiled, baked or boiled—tender Pine Point Clams—Maine vegetables, prepared as only a State of Maine Chef can.

**SPECIAL DAILY MENUS**

*Illustrated folder available*

CASCADE LODGE CO.

SACO, MAINE

B. H. HAWKES, Mgr.



• ON ATLANTIC HIGHWAY NO. 1 • SACO • MAINE •





# OLD ORCHARD BEACH

*Playground of the Nation*

Where the waters are bluer and the white, clean sands are firmer than anywhere else along the Atlantic seaboard.

Diversified recreational attractions within easy walking distance of all accommodations: dancing, bowling, motion pictures, ocean amusement pier, shuffle board and horseshoe courts, pari-mutuel horse racing, superb 18-hole golf course and country club, tennis, riding, a salt water swimming pool, walks among the famous health-giving pines of Maine, or just relaxing in an invigorating atmosphere cooled by ocean breezes.

Over one hundred and fifty high-class modern hotels, tourist homes, overnight camps and camping ground facilities are here to serve your every need at prices within the range of all.

Direct rail and bus service from Boston, New York City and other points.

For complete information, hotel rates, travel routes, etc., address:

OLD ORCHARD BEACH  
PUBLICITY BUREAU,  
Town Hall, Old Orchard Beach, Maine.







# Maine Invites You

## YORK COUNTY

is beautiful hill and lake country, with Sokokis Lake, Little Ossipee River, Pequawket Lake and other lesser ponds and streams and villages and pleasant valleys that made it a favorite region of the Indians and early settlers.

In the north central part of the county is the famous Saco River Valley region of Dayton, Hollis Center, Bar Mills and West Buxton, the latter made famous by, among other things, Kate Douglas Wiggin's "Old Peabody Pew". The scene of this famous story and play is the old Tory Hill Meeting House at Buxton Lower Corner. The spectacular Salmon Falls Gorge of the Saco River divides Buxton and Hollis and the park there is visited annually by thousands.

Besides its two world-famous textile plants at Biddeford and Sanford and its unequalled recreational advantages, York County is a highly developed agricultural area, having 140 days annually without killing frosts. It is part of the Atlantic Truck and Vegetable Region, growing crops such as peaches and melons usually grown farther south. Dairying, poultry raising, orcharding and forestry are important components of its rural economy and it contains the largest orchard in Maine of more than 16,000 trees.

Well-kept homes and farms, excellent highways, varied industrial opportunities, every form of recreational advantage close by, from the mountains to the sea, and the keen civic consciousness of its residents justify them in regarding their section of the State as the "show window of Maine".

A 45-mile toll superhighway, called the Maine Turnpike, is now in operation between Kittery and Portland. Side exits and entrances are in operation at Wells, Biddeford and Saco and a fourth interchange for Kennebunk is to be completed this Summer.

The Kittery entrance from U. S. Route One is, for east-bound traffic, just beyond the Maine New Hampshire Memorial Bridge. It leaves Route One in a broad, sweeping curve to the left.

At the northern end, the turnpike rejoins Route One on the outskirts of South Portland, while a spur access enters Portland on Outer Congress Street, on State Routes Nine and 22.

The four-lane, bisected toll highway (50 cents for passenger cars, \$1.50 for trucks) makes possible a fast trip to Biddeford and Portland for motorists not desiring to take the scenic route along Maine's southern beaches and coastal communities.

Motorists desiring to stay on U. S. Route One should continue straight ahead at the Kittery intersection, where signs for both routes are in place. U. S. Route One, between Kittery and Portland, is mostly three- and four-lane, except through some cities and towns. It affords glimpses of shore scenery at many places and numerous access roads lead directly to all shore and beach areas.

## The LAFAYETTE HOTEL

ON THE BEACH FRONT  
OLD ORCHARD BEACH, MAINE

Maine's largest hotel observing Dietary Laws  
Rooms with Bath All Sports

Open May 30th to Sept. 15th

SAUL GOODKOWSKY, Mgr.

Rest and Relaxation

## BREAKERS-BY-THE-SEA

Directly on the Ocean Front

J. C. Armstrong Old Orchard Beach, Maine

Special Family Arrangements at the

## LOOKOUT HOTEL

Rates within reach of all

Write 46 Saco Ave., Old Orchard Beach, Maine

"serving the choicest meals at the Beach"

- Dietary Laws
- rooms with bath
- moderate rates
- our 43d year
- same Millers

**HOTEL/EMPIRE**  
On the Sea Wall  
OLD ORCHARD BEACH

"Go Away From Home to Be at Home"

## The Sea Side House

OLD ORCHARD BEACH

Open from May 30th  
to Sept. 15th



Clean, comfortable  
rooms. Reasonable  
rates, with all home  
cooking—sea food and  
Swedish rye bread a  
specialty. Just a  
stone's throw from  
the best part of a  
15 mile beach.

For reservations write  
or phone Old Orchard  
Beach 317.

Mrs. J. W. Anderson, Prop. Old Orchard Beach, Me.

## THE NORMANDIE HOTEL

By the Sea

OLD ORCHARD'S FINEST  
FACING THE OCEAN

Completely Renovated—Ultra Modern

80 modern rooms—Baths and showers—Dining room, Grill Room  
New marine lounge—Tasty food—Fine hospitality

European Plan

Folder on request

OPEN JUNE 15TH TO SEPT. 15TH

R. R. MOREAU, Prop., Mgr.

OLD ORCHARD BEACH

MAINE





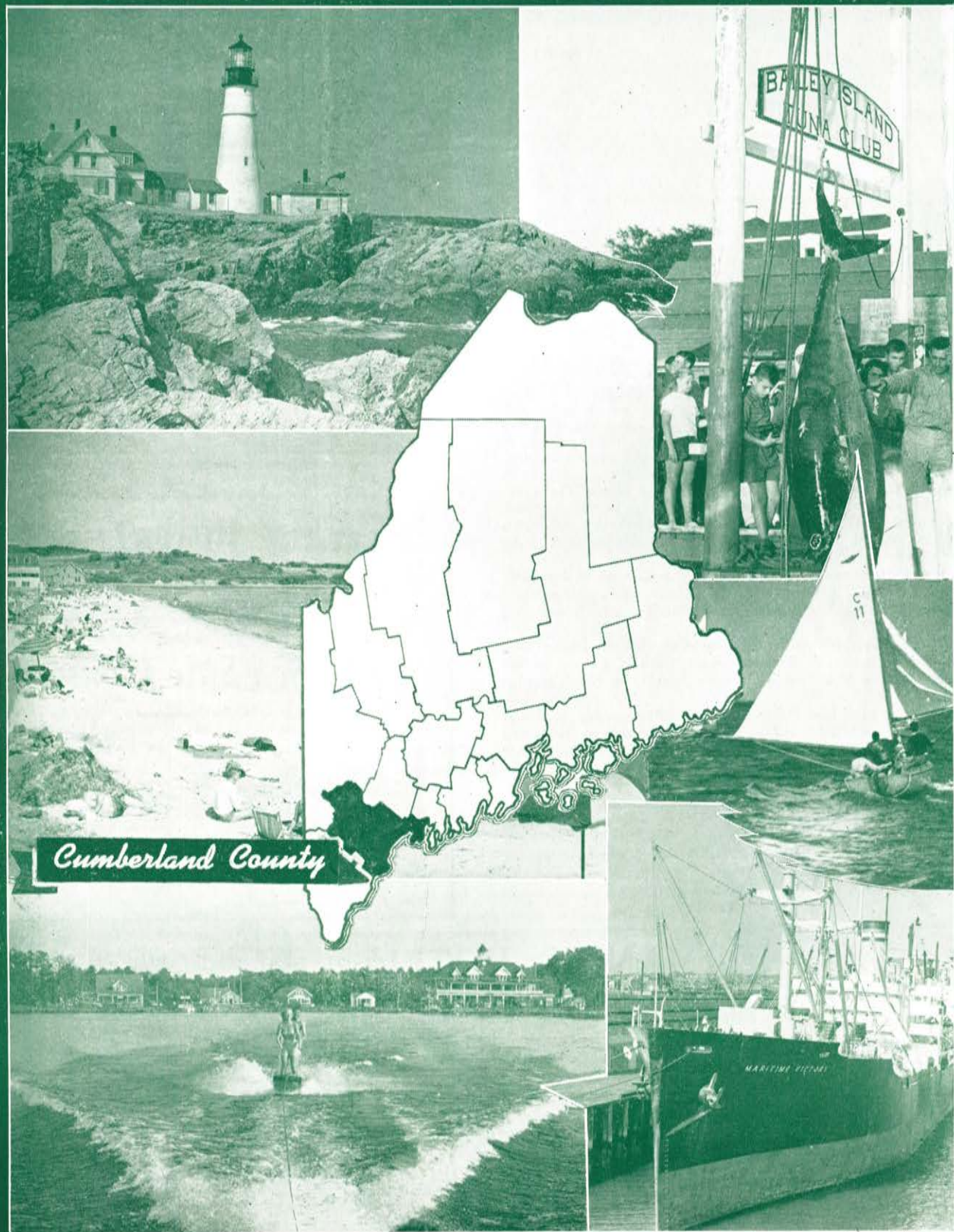





### Cumberland County

Cumberland County, Maine's most populous area, is, like York, a scenic wonderland stretching from the mountains to the sea. Along the coast, where most vacationers enter the State, are innumerable beaches, stern headlands and cliffs, hundreds of harbors, islands and inlets, where boating, swimming and deep and shallow water fishing offer residents and vacationers alike an unlimited scope of activities.

Inland the great Sebago Lake-Long Lake chain, with its scores of lesser lakes and ponds and streams covering an area of hundreds of square miles provides a recreational area for many thousands of persons annually.

Pine Point, adjoining the Old Orchard Beach section of York County, continues the beach features of the coast, with famous resort centers such as Prouts Neck, Scarborough Beach, Higgins Beach, and Cape Elizabeth

forming the southern side of the great Casco Bay area centering on Maine's largest city, Portland. The Casco Bay area contains hundreds of islands long popular with vacationists. Along its shores, from Cape Cottage and South Portland, Route One passes through Falmouth, Cumberland, Yarmouth, Freeport and Brunswick, thence seaward southeast to the northern shores of Casco Bay, to the resort and fishing areas of Harpswell, Orr's Island and Bailey.

Portland is the metropolis for this coastal area, "the beautiful town that is seated by the sea" of its native Longfellow. On a peninsula less than a mile wide, swept by cool sea breezes, it is a city of modern hotels, banks, department stores, theaters, libraries, churches and museums. Eight golf courses, many tennis courts,

(Continued on Page 32)

### on Maine Coast

8 Miles South of Portland

The Atlantic House is located in one of the most private spots on the coast, where families or individuals may enjoy excellent food, surf bathing, tennis, and shuffleboard. Golf courses near.

All rooms with hot and cold running water or private bath. Elevator service. Capacity 125. Cottages and hotel, American Plan.

Rates, \$5.50 to \$7 per day per person. Special rates for children except in middle of season.

Open June 17 until September 18.

For further information, address:

J. R. KNIGHT      SCARBOROUGH BEACH, ME.



EST. 1850

## Atlantic House and Cottages

SCARBOROUGH BEACH • MAINE

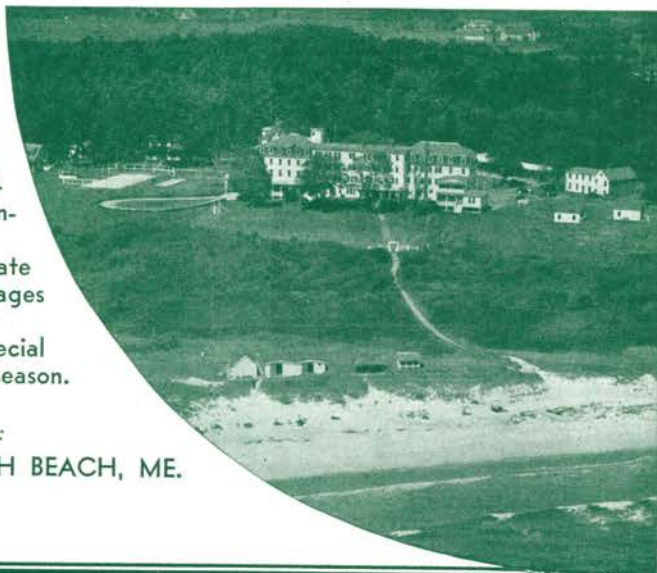





## SCARBOROUGH

### One of New England's Most Famous Coastal Areas

Scarborough, incorporated in 1658, is famous for its history, its scenic and coastal beauty and for its delicious sea food.

Many of the most beautiful coastal scenes have been immortalized by the paintings of Winslow Homer, but even these can convey but partially the beauty of the sea, the rugged rocks, the miles of beautiful bathing beaches and the rolling country that stretches back from the ocean.

Scarborough's fine hotels, located near the beaches, the many cottages and the numerous summer camps that are available during the summer months are easily accessible by all modes of travel and afford a beautiful setting for a pleasant vacation, from which all other points in Maine may conveniently be reached.

*Address inquiries*

Selectmen's Office Scarborough, Maine

# Black Point Inn

PROUT'S NECK • MAINE •

An Inn of charm and character  
80 modern rooms, all with bath  
Heated salt water swimming pool  
Tennis Sailing  
Golf Beach Bathing Sea Fishing  
American Plan  
Rates from \$12 per day  
Reservations in advance necessary  
Ross W. Thompson, General Manager



## THE WILLOW'S

### PROUT'S NECK, MAINE

Wishes to share our New England pleasures with you. Here you will revel in the surf and sunshine on a white sand bathing beach. Happy interesting fun for all the family. Sports for any desire. Sailing, fishing, tennis, golf. You may prefer relaxation in our bracing sea air with vistas of cool, blue ocean and the quiet of pine groves. American plan. Catering to a resort clientele. Reservations advised.

Direct trains from Boston, New York, Washington and Philadelphia

Ownership-Management, M. A. Larrabee

## GRAND VIEW COTTAGE

### AT THE GATE OF CAPE ELIZABETH

Maine's unique vacation spot offers Tennis, Shuffleboard, Sea Bathing, Scenic Sails in beautiful Casco Bay, Fishing and nearby Golf Courses.

Large Comfortable Rooms  
Dining Room — Unexcelled Food

**Very Reasonable Rates**

Open June 15 to Sept. 15

HERBERT P. COOK, Prop.

551 Preble Street

So. Portland 7, Maine

## Silver Sands Inn

### Higgins Beach Scarborough, Maine

A small inn located directly on the ocean front, with an unbroken view of the ocean. Comfortable beds in neat airy rooms equipped with hot and cold water. Best quality food. Game room with pool table, shuffleboard and tennis table, swimming right at the front door. Early reservations advised. No transients. Tel. Scarborough 25. Folder.

Mrs. G. M. Witham, 18 years as owner and manager

## Willow Cottage and Cabins

BAILEY ISLAND, MAINE

Distinctive inn with comfortable rooms, also cabins with fireplaces, modern plumbing, porches, overlooking Casco Bay and Mackerel Cove. Perfectly situated for quiet, cool relaxation. Boating, swimming, deep sea and tuna fishing. Excellent home cooked food. Reasonable rates.

Open May 15-October 15 Special June and September rates

## THE OCEAN VIEW

### Bailey Island, Casco Bay, Me.

Location ideal for rest and diversion. Modern homelike atmosphere, excellent food. Large volume library. Recreation, card and game room. Deep sea and tuna fishing nearby. Two hour sail from Portland via Casco Bay S. S. Line, or 17 miles of scenic grandeur by auto Route 24 from Brunswick, Me. June 15 to Sept. 11. \$4.50-\$5 per day; \$27.50-\$30 per week. American plan. Garages.

MR. and MRS. JOHN C. ROEHNER, Props.

## DRIFTWOOD and COTTAGES

BAILEY ISLAND, MAINE

An inn of distinction, ideally situated on ocean front. Excellent food, boating, bathing, and deep sea fishing. Always a cool and refreshing breeze on our porches. Unexcelled view. Congenial guests. Rates moderate. **Open June to October.** Route 24 from Brunswick. Tel. 21-2. Folder.

MR. and MRS. HARRY E. CONRAD





### GOVER HOME INN AND COTTAGES

AT THE WATER'S EDGE

At Falmouth Foreside, 6 miles northeast of Portland, on beautiful Casco Bay (see Cumberland County Map). Boating, Bathing, Fishing. Excellent food, luxuriously furnished rooms.

*Booklet on Request*

W. R. EDWARDS, Prop.

FOR SCENIC DRIVE

### JAQUISH INN and CABINS

BAILEY ISLAND, MAINE

ROUTE 24

SHORE DINNERS

Modern cabins, all facing the ocean, by week or month  
Non-housekeeping

### The Sea Gables

CASCO BAY  
So. Harpswell, Me.

Bathing, boating, fishing. Cool, quiet, restful. Deep sea and tuna fishing nearby. Nice clean rooms, good view. Hot and cold running water, modern conveniences, excellent food. Rates reasonable. Two hours cruise from Portland, via Casco Bay SS Lines or 14 miles from Brunswick on Route 123. Under new management and ownership. Open June 15th to Sept. 15th.  
*Booklet on request*

MR. H. TRENHOLM, Prop.

JUST THE SPOT for a leisurely, comfortable, friendly sort of vacation on the Maine Coast.

Rates reasonable *Folder on request*

### LOOKOUT POINT HOUSE

HARPSWELL CENTER, MAINE

MRS. S. L. RANSOM, Prop.



### HOPE FARM INN on Casco Bay

Colonial homestead, baths, hot and cold water, excellent food. Thoughtful consideration for your comfort and convenience. By auto Route 1 to Brunswick, by rail or bus to Brunswick. Folder sent on request.

Mr. and Mrs. S. C. Breese, Mere Point Rd., Brunswick, Me.

### Homewood Inn and Club

1742

Ideally situated 12 miles from Portland on the shores of famous Casco Bay

Twelve cottages with baths, sleeping rooms, fireplaces, and most of them living rooms. Dining room in the Inn serves the finest in New England cookery.

Tennis, swimming, boating, billiards, wooded trails and a modern library

Rates from \$8.00 per day, American Plan

Season June 10th to Sept. 30th

*Write for descriptive booklet*

Owners and Managers, Doris and Fred Webster

YARMOUTH

MAINE



## COLUMBIA HOTEL

Congress St. at Longfellow Square  
PORTLAND, MAINE

A delightful air of old New England hospitality, combined with the most modern ideas in comfort and service, assuring the traveler of a cordial welcome and a most enjoyable stay. **Cocktail Lounges—Intimate Entertainment and Dancing.**

Home of Station WGAN—560 on your dial



The Best of Maine-cooked  
Foods, Served in an Attractive  
Home-like Dining Room. →

Single Rooms from \$2.50  
Double Rooms from \$4.00

DANA R. BOWKER, Pres.

WILLIAM R. DAVIS, Mgr.





# PORTLAND

## *Vacation City on Casco Bay*

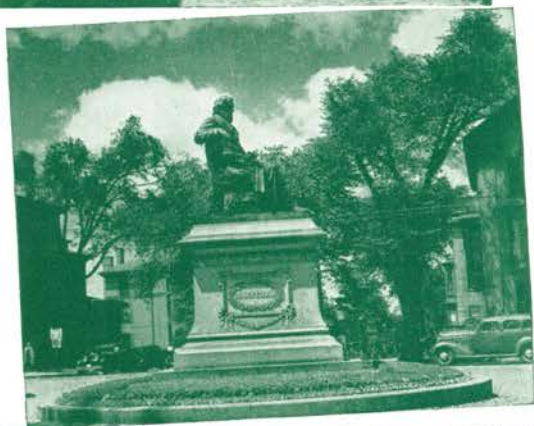

Picture a metropolitan center of 150,000 people, situated on a high peninsula less than a mile wide, nearly surrounded by water, swept by cool sea breezes, and bathed in sparkling clear sunshine; a city alive with gay summer throngs. That's Portland.

Portland, the metropolis of Maine, is a beautiful city. A handsomely landscaped Promenade overlooks Portland Harbor and Casco Bay busy with craft of all description. The Western Promenade, with many fine private residences, overlooks a rolling country to the White Mountains sixty miles away and into sunsets beyond description.

Fine public buildings distinguish the City of Portland. Excellent hotels, comfortable tourist homes, splendid restaurants featuring Maine shore dinners, large department stores and specialty shops, good banking facilities, theatres, libraries, churches, art, historical and a natural history museum.

Of particular interest is the home of the poet, Longfellow. Also Portland City Hall where summer concerts are given on the Municipal organ, a gift to his native city from the late Cyrus H. K. Curtis. Portland maintains a fine municipal golf course, twenty tennis courts, bowling on the green, and other outdoor sports.

Within ten miles of Portland are nine golf courses. Variety, a new course every day. Plenty of chance to enjoy sailing or motor boating; tuna and other deep sea fishing or fresh water lakes and streams, just a few miles from town. Trips by small steamer among the beautiful islands of Casco Bay; or a quiet spot with a cottage for the season to gratify your heart's desire on sea coast, island or lake.

Motor rides of endless variety. Short runs along the coast or back through the mountain and lake country. To Old Orchard or other famed Maine beaches. No finer summer headquarters can be found than right here in the City of Portland.

*For further information, write*

**PORTLAND CHAMBER OF COMMERCE**

142 Free Street  
PORTLAND, MAINE





Maine Invites You

CUMBERLAND COUNTY

## THE EASTLAND PORTLAND

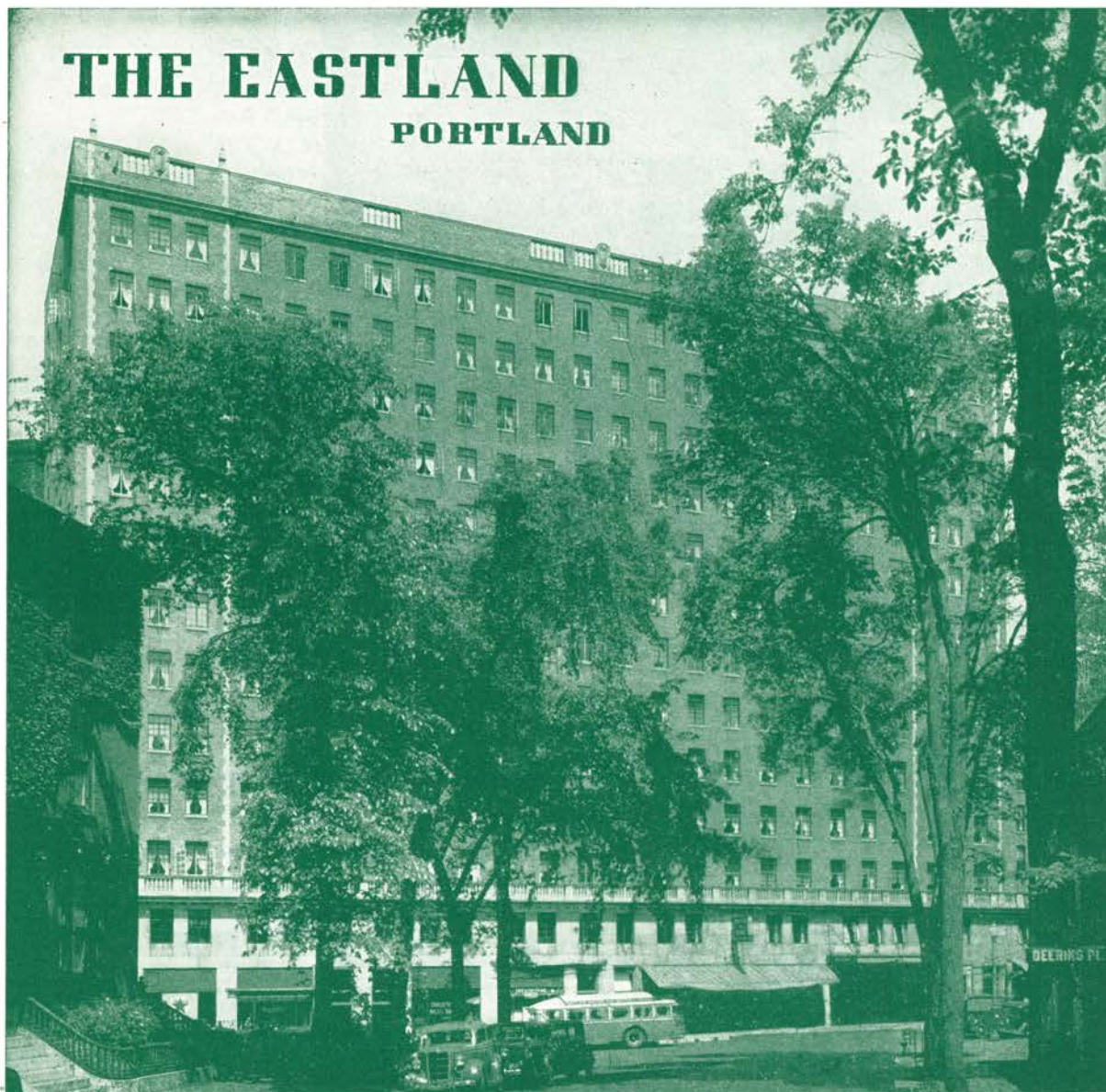

Popular Priced Meals

750 ROOMS

EUROPEAN PLAN  
WITH BATH

Single  
Double, twin beds  
Double, large bed

WITH SHOWER BATH

Single

WITH RUNNING WATER

Single  
Double, twin beds  
Double, large bed

Three Dining Rooms

RADIO IN EVERY ROOM

\$3.50, \$4.00, \$4.50, \$5.00, \$6.00 and \$7.00 per day  
\$6.00, \$7.00, \$8.00 and \$9.00 per day  
\$5.50, \$6.00 and \$7.00 per day

\$2.50 per day

\$2.50, \$2.75 and \$3.00 per day  
\$4.50 per day  
\$4.00 and \$4.50 per day

Two Cocktail Lounges

750 ROOMS

SEASON 1948



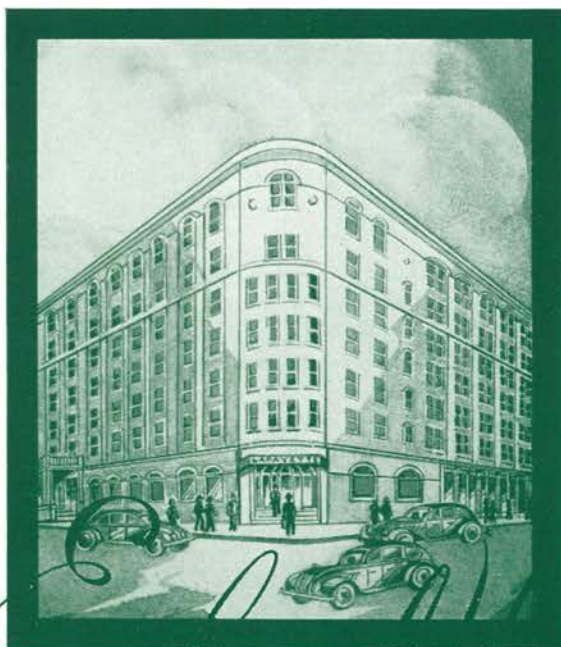

# New England Hospitality

and DELICIOUS MAINE FOODS await the traveler at The Lafayette.

Shore dinners — chowders — broiled live lobsters.

Gateway to Maine's Vacationland.

Ideal Center for memorable day trips along Maine's rockbound coast,  
lovely Sebago Lake Region and the White Mountains

All day sails on beautiful Casco Bay with its 365 interesting islands

COMPLETELY SPRINKLERED FOR YOUR PROTECTION

Single Rooms With Bath

\$3.50 and \$4.00

Double Rooms With Bath

\$5.00 and \$5.50 Double Bed

\$6.50 and \$7.00 Twin Beds

Air Conditioned Lounge

Richard H. Pew, Mgr.

PORTLAND



MAINE

# Lafayette Hotel





### FALMOUTH HOTEL

PORTLAND, MAINE

Homelike — Comfortable — Reasonable Rates

Central Downtown Location

Headquarters Maine A. A. A., Portland Rotary Club, Kiwanis Club,

Yankee Network Station WMTW

Attractive Dining Room—Cocktail Lounge

Modern Coffee Shop

FALMOUTH HOTEL, INC.

212 Middle St.

CLARENCE L. RIDLON, President



### Hotel Ambassador

CASCO STREET

PORTLAND, MAINE

Every room with bath and with kitchenette

Single from \$2.50

Double from \$3.50

FREE PARKING

SAMUEL H. APPEL, Manager

### AVENUE HOUSE

Fifty yards from WATER'S EDGE on beautiful  
PEAKS ISLAND in CASCO BAY

Summer Playhouse nearby

Booklet and rates on application

HENRY S. HOAR, Owner-manager

PEAKS ISLAND

MAINE

### Scenic Sight Seeing Tours

"Seeing Portland," "Cape Shore Drive," "Bar Harbor,"  
"Poland Spring," "Boothbay Harbor," "White Mountains,"  
In limousines. Write for illustrated folder.

TOWN MOTOR TOURS

Tel. 2-6934

151 High St.

Portland 3, Maine

### RENT A CAR

Hertz Driv-ur-self System, Lic.

James A. McVicar, Mgr.

291 St. John Street

Portland, Maine

Phone: 4-2006

Right Opposite Union Station

Full information on request

### In Portland HOTEL GRAYMORE MAINE

Traditionally Famous for our  
**SHORE DINNERS** and  
DOWN EAST

*Hospitality*

Air Conditioned

**COCKTAIL LOUNGE**  
**DINING ROOM** and  
**CAFETERIA**  
*Dancing Nightly*

E. BREVOORT SCHNEBLY

GEN. MGR.



At APPEL & ROWE ON WATCHIC LAKE IN STANDISH, MAINE.

Our rates will not your jeans  
of all your money drain.  
We've Books and Records,  
Sports and Games and Boats.

Our horses are well-fed  
—they like their oats—  
UPON our steeds or IN our SURREY  
RIDE

We guarantee a perfect countryside.

Fifteen to Twenty Guests



For folder write - R.F.D. #1 Sebago Lake, Maine

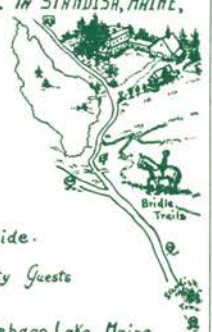





## THE CHUTE HOMESTEAD and COTTAGES On Long Lake

Our 25 modern cottages, on the pine bordered lake shore or sunny hillside, have open fireplaces and are designed to accommodate from two to eight persons. Although well separated, on our two hundred acres to insure privacy; the cottages are all within a few minutes' walk of the Homestead and main dining room. We serve the best food obtainable and serve it according to the best Maine tradition. Boats, canoes, tennis court and other recreational facilities are provided without charge.

38TH SEASON JUNE THRU SEPT.

Please write for further information

ELIZABETH and PHILIP CHUTE

NAPLES, MAINE



### AIMHI LODGE

For Adults and Families Rate: \$7.00 per day  
On Shore of Little Sebago Lake  
NORTH WINDHAM MAINE

## OVERLOOK FARM AND CAMPS CASCO, MAINE



Atop Mayberry Hill with a  
Superb View of Beautiful Thompson Lake

Here is the vacation spot supreme. Main house, brimming with hospitality and charm. Several modern camps. All rooms, clean, airy and comfortably furnished. Hot and cold water; bath. Broad veranda; recreation room for dancing parties, music and entertainment. Congenial, fun loving people. Unexcelled table. Fine bathing beach close by; shuffleboard, boating, fishing, hiking, mountain climbing. Golf courses nearby. You can be as strenuous or quiet as you wish. High altitude; one of Maine's most marvelous combinations of lakes, forest, mountains and countryside. 30 miles from Portland.

Write for folder and detailed information

Open the year round MRS. C. A. WALKER, Proprietor

bridle paths, fresh and salt water boating and beaches are in the city or nearby. In the adjoining City of Westbrook are the great paper mills of the S. D. Warren Company, makers of the paper on which this booklet is printed, and the Dana Warp Mills of the textile industry.

Northwest from Portland, on the threshold of the great Sebago Lakes region is a farming area famous for dairying and vegetable crops. This includes North Yarmouth, Gray, Windham, Standish and Gorham. In Standish is a State game preserve, where thousands of deer have sanctuary each year and populate the entire section of the State for fall hunting. In Gray, New Gloucester and Raymond are a state game farm and the largest trout hatchery in the world, which annually attract thousands of lovers of wild life and anglers.

Sebago, second largest lake in Maine, is the native habitat of fighting landlocked salmon, square-tail trout, black bass and numerous other fresh water species which are caught from Spring to Fall. Bordering towns of Windham, Raymond, South Casco, Sebago and Standish offer vacation facilities by the hundreds, ranging from overnight camps to exclusive lake shore resorts. This area too, provides the sites for scores of summer boys and girls camps, the youngsters flocking in by the thousands from

## SEBAGO LAKE HOUSE

SEBAGO LAKE VILLAGE, MAINE

Attractive, quiet Hotel on beautiful Sebago Lake. Comfortable beds, pure water and the best of home cooking.

17 miles from Portland by car, bus, or railroad

Rates reasonable

American Plan

Write for folder and information

A. F. and ALICE M. PARSONS, Owner-Managers

## Round Table Lodge and Cottages

ON SEBAGO LAKE

Situated on fine sand beach, safe for children, at one of the best fishing grounds on Sebago. Delicious home-cooked Maine meals. Housekeeping cottages available—Early reservations advised

For further information write or wire:

ETTA and BUNNY BURNELL NORTH SEBAGO, ME.





# Maine Invites You

## CUMBERLAND COUNTY



## Wind-in-Pines

ON SEBAGO LAKE - RAYMOND, MAINE

A camp for adults and families in a pine grove on an excellent sandy beach. Attractive modern cottages, central lodge and dining room. Foods of highest quality. Land and water sports. We cater to a refined and congenial clientele.

Further details in booklet Address:

Mrs. Harold N. Burnham, 431 Woodford St., Portland, Maine

After June 21, Wind-in-Pines, Raymond, Maine

all over the Nation to enjoy the fun, sport and health of a Summer in Maine.

The storied Songo River connects Sebago Lake to the north with Long Lake, along the shores of which are such busy inland resort centers as Naples, Bridgton, Harrison, Otisfield and Casco. Scores of other lakes and ponds, such as Little Sebago, Panther Pond, Crescent Lake, Thomas Pond, Pleasant Lake, Highland Lake and Thompson Lake dot this area.

Adjoining Oxford County to the west, the hill and lake sections of Baldwin, Douglas Hill and Steep Falls abound in trout waters, bridle paths and hiking trails, camp sites and farming and lumber country.

Along the north central rim of the county is the historic town of New Gloucester, where the famous Shaker Society was organized in 1794, and the present Shaker Village and Church on the road to Poland Spring attract many visitors. Its farm lands and forest slope down to beautiful Sabbath-day Lake.

Besides its magnificent and varied terrain, Cumberland County has many unusual and historic features.

Bradbury Mountain State Park in Pownal contains a granite bluff rising 484 feet facing south, with a beautiful

(Continued on Page 34)

## Silver Birch LODGE

Superior refinements and personal service in a private estate-resort limited to twenty guests who seek rest and relaxation. The ultimate in cuisine and good living. Unique in the newness and beauty of appointments. Hotel serviced cottages directly on the lake. On Long Lake, in the Sebago Lake region. Golf nearby.

**Rates from \$95 American Plan**

Brochure  
Mr. and Mrs. Bennett Levy     HARRISON, MAINE

## THOMAS HOUSE AND CABINS



### SEBAGO LAKE CAMPS

SANDY BEACH

No. Sebago, Maine Tel. Sebago 6-13 On Rt. 11 and 114  
RUTH and BOB NELSON, Proprietors

15 modern housekeeping camps each with good beds, electricity, running water, flush toilets, screened porches and heat. Fully equipped for housekeeping. Linen, electricity, ice, oil and wood furnished. Good fishing, bathing and boating. The vacation spot for sportsmen and tourists. Postoffice and grocery store adjoining.

### CROCKETT HOUSE

ON THE SHORE OF BEAUTIFUL SEBAGO LAKE

Situated near the pretty little village of Raymond. The fishing in Sebago is known to everyone. Good bathing. Excellent food. Vegetables and dairy products from our own farms. Easily reached by main bus line.

MRS. F. R. CROCKETT

RAYMOND, MAINE

### ON LAKE THOMAS

### SOUTH CASCO

Near Lake Sebago

Relaxation, rest, happiness, the best home cooked food. Large, airy, steam heated sleeping rooms in the main house. Cabins on the shore of the lake with baths with hot and cold water, electric lights, screened porches, fireplaces as well as stoves for the early Sebago Fishing and late in the Fall. Twenty lakes, ponds and streams within a five mile radius.

Illustrated booklet on request

25 miles from Portland on Route 302

Located on main bus line

ADOLPHE and TONI FORTIER

SOUTH CASCO

MAINE



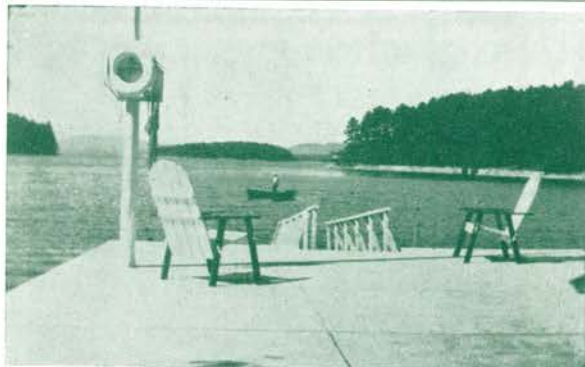

## MIGIS LODGE

ON SEBAGO LAKE

Combines comfort, good service, excellent food with the freedom of life in the Maine woods. Main Lodge and Private Cabins, each with bath and open fire.

Salmon, bass and brown trout fishing, experienced guides, boating, sailing, tennis, swimming, several golf courses nearby, well marked wooded trails, and varied indoor activities.

*Booklet on request*

Ownership-Management  
SHERMAN K. CROCKETT

SOUTH CASCO

MAINE

LOCATED ON THE WIDEST SPOT OF

## LAKE SEBAGO

with a beautiful, white sandy beach. We have everything to offer for a restful vacation—

**BOATING, SWIMMING, FISHING**

Modern cabins with fireplaces and hot water

We serve excellent food

Rates Reasonable

American Plan

## BEECHES LODGE

EAST SEBAGO, MAINE

Tel. Sebago 30-5

A. E. HELMOLD, Prop.

panorama of Casco Bay and the islands and estuaries off Freeport.

At Freeport is one of the most unusual phenomena in the State, a "desert" of more than 500 acres. When first noticed more than 60 years ago, this was a patch of sand less than 30 feet square. Wind and weather over the years have done the rest. Yearly it spreads, covering everything in its path with multi-colored sands.

Freeport also has been called the "birthplace of Maine", for it was here that commissioners from the Province of Maine and its parent Commonwealth of Massachusetts met in 1820 and signed the papers which made Maine a separate state of the Union.

Brunswick, easternmost town of the County, is the site of Bowdoin College, historic guardian of culture, whose distinguished sons over the years have provided state and national leadership. Here also, textile and paper mills have for many years poured economic lifeblood into the surrounding area.

Harpwell, Orr's Island and Bailey's Island, reached by highway from Brunswick or by passenger steamer

## GOODWIN'S LODGE

On the northwest shore of Sebago Lake, 27 miles from Portland. Offers a choice of comfortable rooms in lodge or the privacy of modern bungalows with fireplaces, showers, electricity and Simmons beds. Dining room and large homey living room in main lodge. Delicious home cooked meals. Fine sand beach. Golf course and riding horses nearby at Naples. Other activities at the lodge. A fine place for a quiet restful vacation.



Information and  
folder on request  
EAST SEBAGO, MAINE  
Tel. Sebago 28  
FRANK P. GOODWIN





# Maine Invites You

## CUMBERLAND COUNTY

Sebago  
Lake

### Pine Grove Farm and Cabins

Under management of same family for three generations

Panther  
Pond



20 M. from Portland

¼ MILE OFF  
U. S. ROUTE 302

200 acres—wide sandy beach—woodland trails—swimming—boating—fishing—tennis—large rumpus room with shuffleboards, ping-pong—pool—music box—games.

Spacious Cabins

Modern Conveniences

Chicken and Vegetables served fresh from our farm

Send for booklets  
Open June to Sept.

Gardner H. Hayden  
Raymond, Me.

from Portland, are picturesque vacation and outing spots. The sight of a Maine lobsterman fixing his traps, or a small boat fisherman mending his nets, is commonplace along the shore. Here tuna fishing has become both a great sport and an important summer industry in recent years and deep sea fishing trips can be arranged on short notice. On Orr's Island is "Pearl House", locale of Harriet Beecher Stowe's "The Pearl of Orr's Island."

Besides being the focal points for business and transportation in the County, Portland and South Portland are cities of many types of industries. They are constantly growing, yet are not congested.

Magnificent views of Casco Bay on the east and the mountains on the west are to be had from Portland's Eastern and Western Promenades, beautiful landscaped esplanades on high ground at either end of the city. Noteworthy points include its unsurpassed water system (from Sebago Lake); Kotschmar Memorial Organ in Portland City Hall, with public summer recitals by outstanding organists; Portland Municipal Airport (Class 3) near the Stroudwater terminus of the old Cum-

(Continued on Page 36)

## DOUGLAS MOUNTAIN INN

(The Switzerland of Maine)

The ideal spot for a family vacation

Whether it be for a day—a week—a month or a full season, we invite you to join us in our paradise of natural beauty. Sociability, informality, and real old fashioned friendly hospitality will make your highest vacation dreams come true. You may do as you wish, whether it be to pack your moments full of the many available activities or just sit around in our peaceful homelike surroundings. Stay with us as long as you wish, and when you must depart, you will be relaxed and rested, happier and healthier, eager for another and longer visit.

**ACTIVITIES**—Tennis, Water Sports, Hiking, Horseback Riding, Badminton, Croquet, Fishing, Golf Driving Range, Shuffleboard, Horseshoes—and inside for rainy days and evenings in The Play House, Ping-pong, Pool, Dancing, Movies and Cards.

Enjoy our Maine produced, home cooked food, served in one of the most beautiful dining-rooms in New England where "seconds" and "thirds", if you can possibly hold them, will be the rule rather than the exception.

Further information gladly sent on request

**DOUGLAS MOUNTAIN INN**

Douglas P. O.

SEBAGO, MAINE

Tel. Sebago 37



## Maine Cedar Log Cabins

Materials for this cabin cost only \$800.00. Many other plans to choose from. Write for booklet and advise location of your building site.

L. C. ANDREW

Lumber and Building Materials  
SOUTH WINDHAM, MAINE





## ECHO LODGE

PINE GROVE AND  
BATHING BEACH



A pleasant modern home, midway between Sebago and Panther Lakes. New cottages, on shore with Franklin fireplaces, complete baths, electric lights and up-to-the-minute equipment. Regulation tennis court, shuffleboard, lake and stream fishing and bathing. Boats, outboard motors and canoes. \$5-\$8 per day—\$32-\$50 per week.

*Booklet on request*

Jesse Plummer

Raymond, Maine

## CAMP WILDMERE FOR ADULTS

ON LONG LAKE AT NAPLES, MAINE

4 miles from village. In a pine grove. Camps equipped with electricity, running water and toilets. Fishing, tennis and handball court and other sports. Excellent food. Rates reasonable

Special rates in June to July 1

Open June 15 to Sept. 15

ARTHUR TROTT, Mgr.

NAPLES, MAINE

## ELM HOUSE and CAMPS

ON THE BAY OF NAPLES

One mile from village. Excellent golf course nearby. Swimming, Boating, Fishing, Hiking, Hunting, etc.

Modern camps equipped with electricity, running water and toilets

Open April 1st for fishing—Nov. for Hunting

Rates reasonable

Excellent food

Mr. and Mrs. Roland Bosworth

NAPLES, MAINE

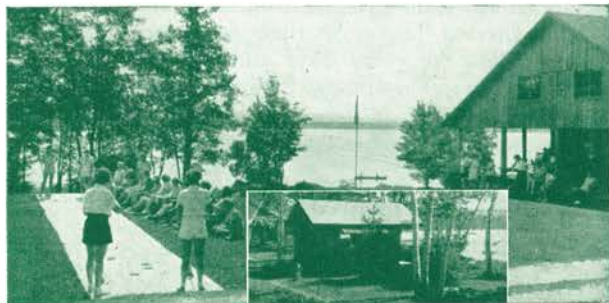

## KOKATOSI

RAYMOND, MAINE

A beautifully located, modern resort for  
Business and Professional  
Women and Girls.

A delightfully different vacation.

*Booklet upon request*

Miss Ruth Lovell Day, Director

berland-Oxford Canal; the Wadsworth-Longfellow House and Longfellow birthplace; Portland Observatory on Munjoy Hill; Victoria Mansion, the many museums and art exhibits, and Portland's nearness to beach, lake and mountain.

West of Portland, at the Southwestern entrance to the Sebago Lake region is historic Gorham, first called Naragansett. Fort Hill, Gorham State Normal School, the Baxter Museum and the Crockett-Jewett-Broad House, built in 1765, are outstanding spots in a pleasant community of fine old homes standing amid stately shade trees. It is also the center of a large farming area and is essentially a residential town.

Numerous highways lead to the Sebago Lake-Long Lake region stretching to the northern part of the county and beyond, a veritable wonderland of lakes, streams, forests and hills. Sebago Lake, 14 miles long and 11 miles wide reaches a depth of 400 feet in some places. From the crystal-pure, spring-fed waters of this lake comes the inexhaustible water supply for Portland and the surrounding area, including several of the Casco Bay islands. On the shore of Sebago in North Windham has been discovered the largest Indian burial ground in the United States and thousands of Indian relics have been collected there.

(Continued on Page 38)





Maine Invites You

CUMBERLAND COUNTY

# ARROWHEAD Lodge

## and COTTAGES

Private Estate on the shore of Beautiful Long Lake. Do what you like when you like in this Maine Woods' setting.

Relax, Rest and Enjoy a variety of Sports to satisfy your vacation desire.

Tennis, Archery, Boating, Bathing, Fishing, Hunting. Golf nearby. Private Sandy Beach, 70 acres of Pines and a mile of shore front.

Main Lodge and Cottages furnished in Pine; excellent Food; American Plan.

For complete information, rates and booklet write:

THOS. GALLAGHER, Prop.



Open  
JUNE 1st  
through  
DECEMBER

NAPLES, MAINE



## Long-Wood Lodge

### AND COTTAGES

NAPLES

MAINE

Beautifully situated on the west shore of picturesque Long Lake, in the heart of the famous Sebago-Long Lake Region, LONG-WOOD LODGE and COTTAGES offer you a really luxurious Maine vacation.

Individual modern cottages—heated—stall showers—hot and cold running water—large screened porches. Excellent chef—finest and most delicious food served in attractive central dining room at water's edge.

**FISHING**—Salmon, Bass, Trout, Togue  
**HUNTING**—Deer

**SPORTS**—Excellent private sand bathing beach—boating—clay tennis court—shuffleboard—ping-pong—movies, Golf courses and saddle horses for hire nearby.

Open May 1st to November 30th American Plan only  
Special rates until June 30th and after Labor Day

Booklet on request



## THE PROCTOR HOUSE

Accommodations for 100 guests. Located 28 miles from Portland on Route 302 on the shore of the Bay of Naples. One mile to golf links.

We have our own Casino for dancing, Ping-pong, etc., also Tennis Court, Sandy Bathing Beach, Diving Float. Boats available. Good fishing.

Comfortable beds and food that is a tradition. Every facility for rest, relaxation and a happy vacation.

In addition to the main house, there are cottages equipped with modern conveniences.

Our rates are reasonable. We will be very glad to send you an illustrated booklet.

MR. and MRS. RALPH A. DUPERRAULT  
NAPLES

MAINE





# BRIDGTON

In the foothills of the White Mountains. An all year playground, 40 miles from Portland (Route 302). The center of one of the largest camping sections in the world. Fishing in all seasons. Summer and Winter sports, golf course. Within the town are numerous streams and twelve lakes on the shores of which are modern hotels,

## PIONEER CAMPS

on beautiful Woods Lake

**GOOD CABINS** with bath and fireplaces. Eighteen cabins and Lodge with accommodations for sixty-five persons.

**GOOD FOOD.** Meals you'll never forget. Home cooked in the distinctive Maine manner.

**GOOD TIMES.** Plenty of sports for the active. Rest, Relaxation, Recreation for the less active. Excellent fishing.

OPEN JUNE 1ST-OCTOBER 1ST

*Write for Booklet*

Tel. Bridgton 124

BRIDGTON, MAINE

P. W. WIGGINTON, Prop.



## CAMP BROOKLINE

BRIDGTON,  
MAINE



8 Modern Housekeeping Cottages, snuggling amid singing pines, on sandy shores of beautiful Highland Lake... boats, excellent fishing, bathing beach and recreational facilities. Electric ranges, electric refrigerators, fireplaces, hot and cold water and showers.

*Write for folder*

Moderate Rates

SAM GALLINARI

Owner-Manager

## STONE'S CAMPS

BRIDGTON,  
MAINE

HOUSEKEEPING



16 housekeeping cottages on the shore of Highland Lake delightfully located for boating, bathing, fishing, mountain climbing, golf. Rates: \$35 to \$55 per week. Special rates before July 1 and after Labor Day.

OPEN MAY 15 TO OCTOBER 30

*Write for Booklet* Frank M. Stone and Son, Managers

## HIGHLAND LAKE INN

BRIDGTON, MAINE

An Ideal Place to Enjoy a Vacation. Informal, congenial, restful.

Excellent home cooked food. Good fishing and boating. Sandy bathing beach. Recreational facilities. Open June 14 to Sept. 15. Reasonable rates.

*Write for folder*

Leland and Edith Page, Props.

Sebago Lake State Park consists of 1,296 acres on the lake on both sides of the Songo River, which connects Sebago and Long Lakes. On the Casco side is a day-outing area, while a camping area is on the Naples side. Tenting and trailer stalls, parking areas, fireplaces, picnic tables and all the facilities of a large state park are found in the area, which provides 10 miles of trails, five miles of roads, 4,500 feet of sandy beach and boats and refreshment concessions.

Throughout Cumberland County agriculture is highly-developed and widely diversified. From its dairy herds





Maine Invites You

CUMBERLAND COUNTY

# On the Lakes

recreational camps, commercial camps for boys and girls, housekeeping bungalows and tourists' homes. Ski tow operating at Pleasant Mt. during Winter Sports Season.

BRIDGTON CHAMBER OF COMMERCE

BRIDGTON, MAINE



## Christmas Tree Inn and Camps



**HIGHLAND LAKE**  
BRIDGTON • MAINE  
A MODERN LOG CABIN HOTEL AMID  
THE PEACEFUL FOOTHILLS OF THE WHITE  
MTS.-EVERY ROOM WITH BATH AND  
PORCH-DIRECTLY ON LAKE-SANDY  
BEACH-GOLF-TENNIS-BADMINTON-CANOEING  
HORSEBACK RIDING-BASS FISHING-WINTER  
SPORTS-DELICIOUS FOOD-ALSO INDIVIDUAL LOG  
CABINS WITH FIREPLACE AND EVERY CONVENIENCE  
OPEN YEAR ROUND-TRAINS MET BY APPOINTMENT  
• **FREE ILLUSTRATED BOOKLET**



have come national and world champions and its variegated soil produces every type of vegetable in abundance, its crops being shipped to all eastern markets. Sea and shore fisheries are a big industry in its coastal belt, while its scores of industries, both large and small, help make it a thriving, prosperous area.

For ease of living, convenience in every mode of transportation—air, rail, highway or sea—for activity or relaxation, Cumberland County offers the vacationer unlimited choice.

### A CASTLE IN MAINE

Every man's home is his castle, and whether you want a two-room castle or one with twenty rooms, we will be delighted to help you find it in Maine. Write today for further information about this unique free service. No obligation.

REAL ESTATE SERVICE DIVISION  
STATE OF MAINE PUBLICITY BUREAU  
922 GATEWAY CIRCLE PORTLAND, MAINE

### SPEND THOSE PRECIOUS VACATION DAYS AT CAMP OHUIVO

On Thompson Lake  
OXFORD, MAINE

Everything you need for a happy, refreshing vacation is here: GOOD FUN, GOOD FOOD, GOOD FELLOWSHIP. Sports and activities of all kinds, comfortable accommodations, an informal, restful atmosphere. \$47.50 weekly.

Booklet

MR. and MRS. GUY W. TUCKER



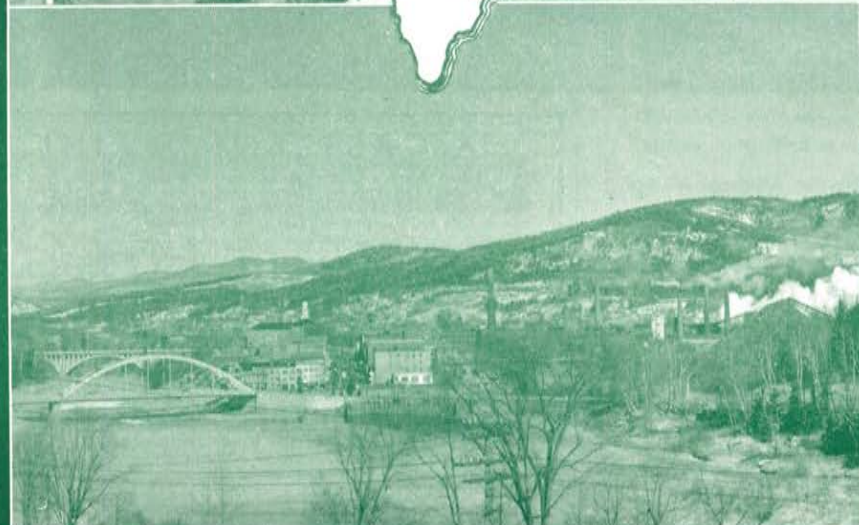
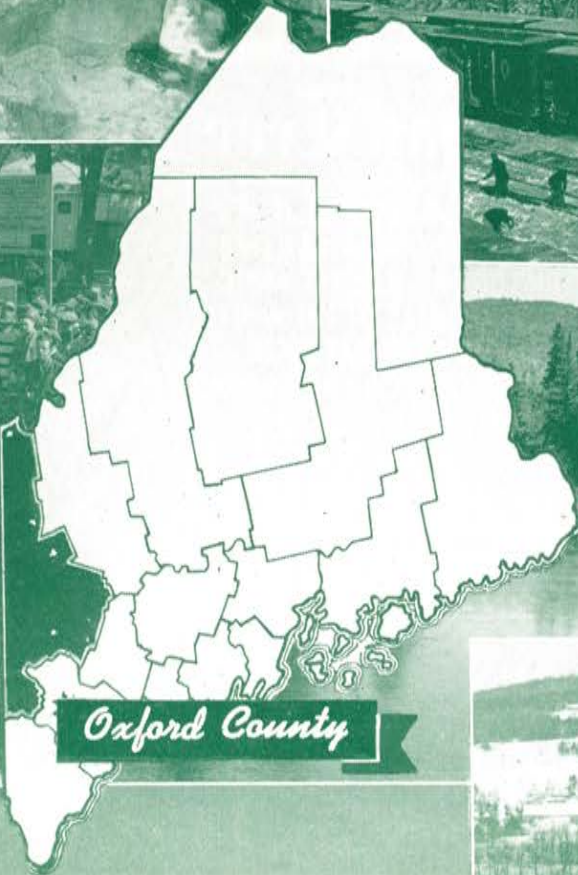
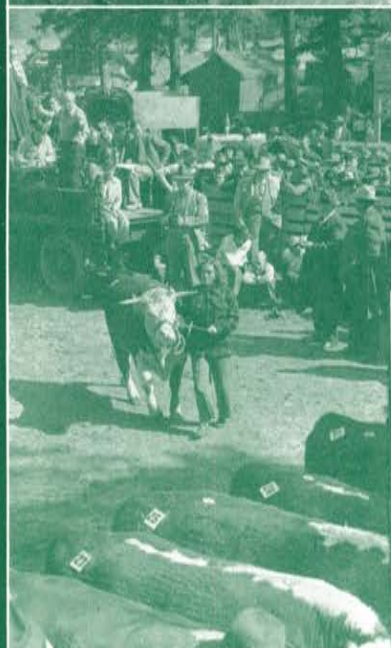





## Oxford County

Northwest of Cumberland County and the Sebago-Long Lakes region lies a fairyland of lakes and hills, busy towns and quiet villages within the borders of Oxford County. Its western boundary is the state line with New Hampshire and it stretches for 125 miles north and south, extending from the Fryeburg resort area to the roadless wilderness of the Rangeley Lakes-Magalloway River region. In its central area it is not more than 50 miles wide, composed of fertile farming country, summer and winter resorts and spotless industrial villages and towns.

The beautiful Androscoggin River runs through the middle of the county, west to east, and provides water and power for numerous industries, the majority of them concerned with woodworking and paper products. At Rumford, is one of the greatest sources of water power in New England where the river drops 180 feet in the space of a mile.

Crossing into Oxford County in the south from the Sebago Lake region, roads from Hiram and East Brownfield and from Naples and Bridgton lead to Fryeburg, oldest town in the county, situated on a plain of the Saco River valley. Once an Indian settlement known as Pequawket, Fryeburg is now a resort and highway center between Southern Maine and the White Mountains. Here Daniel Webster was once preceptor of Fryeburg Academy and Robert E. Peary, the Arctic explorer and a former resident placed the two Meridian Stones to indicate the true north for surveyors. Denmark, a few miles to the southwest, is a center of farm-

ing activities and summer camps in the surrounding area.

From Fryeburg north into Oxford County run two main highways that open up a country of lakes, hills and forests as scenic as any in the State of Maine. Through North Fryeburg and Stow passes Route 113 to Gilead, named for its Balm of Gilead trees in the center of the town. This road for miles passes through a section of the White Mountain National Forest, which occupies an area of many square miles in this section of Maine. Six miles from Gilead is Evans Notch, from which may be seen spectacular views of the Presidential Range. Tumbling mountain streams, high peaks, fragrant pine and cedar forests, teeming lakes and ponds abound in this area.

The second road from Fryeburg north through Oxford County is Route 5, passing through the Lovells to Bethel. Lovell was named for Capt. John Lovewell, whose famous battle with the Indians near Fryeburg is immortalized in Longfellow's first poem. Parts of Lovell Village, Center Lovell and North Lovell lie on lovely Kezar Lake, jewel of this region, whose pine-clad shores shelter many summer homes and widely-known resorts. A few miles to the East of Center Lovell is Sabattus Mountain, whose western side is a perpendicular cliff which can be scaled by way of the so-called "Devil's Staircase", a peculiar formation of 250 natural rock steps embedded in the mountain side.

At Lynchville, further north on Route 5, is the Bum-

(Continued on Page 42)

### YE OLDE INN

Exceptionally comfortable and quiet vacation spot for those who value rest and relaxation.

34 years under same management. Always open  
BLANCHE S. PAGE, Prop. FRYEBURG, MAINE  
Tel. 137

### ENJOY A NEW VACATION

AT

#### The Parrotts

"Old-fashioned Comfort Away from Home"

OPEN	Well Laden Tables	May we send
ALL	Comfy Beds	you
YEAR	ANDOVER, MAINE	our folder?

### WYONEGONIC

THREE WOODLAND CAMPS FOR GIRLS

### WINONA

FOUR WOODLAND CAMPS FOR BOYS

### "POOH CORNER"

COEDUCATIONAL AGES 3 TO 7

### FOREIGN TRAVEL GROUPS

AGES 16 TO 21

"The oldest combination of brother and sister camps under continuous one family direction in our country"

Mr. and Mrs. Roland H. Cobb, Mr. Richard W. Cobb,  
Directors

DENMARK MAINE  
Address Nov. to June: 29 Fairfield St., Boston 16, Mass.

### AN INN OF INDIVIDUALITY

WHERE PERSONS OF DISCRIMINATION ENJOY A  
REAL MAINE VACATION

At Bethel Inn, in the heart of Maine's Oxford Hills your vacation dreams come true.

Beautifully furnished homelike rooms and suites. Distinctive menus of expertly prepared quality foods, tastefully served in our perfectly appointed dining room.

A private nine hole golf course, tennis courts, shuffleboards, exclusive bathing and boating facilities. Excellent fishing, in fact every vacation pleasure. American Plan.

May we send you our illustrated booklet?

## BETHEL INN

PETER SCHUTT, Manager

BETHEL, MAINE

Winters: Hotel Ormond, Ormond Beach, Fla.







## SEVERANCE LODGE

### *On Lake Kezar*

Twenty-five modern cottages on the shore of beautiful LAKE KEZAR. Unique Central Lodge. Good Maine food. Plenty to do. Rest, relaxation, and comfort in a friendly rustic atmosphere. Please write for the whole story.

**HAROLD E. SEVERANCE**  
Centre Lovell, Maine



**HEWNOAKS** LAKE KEZAR  
Centre Lovell, Route 5, Me.  
Housekeeping Cottages of Distinction

Spring Fishing Summer Vacations Fall Hunting

Magnificent view of Upper Bay and White Mountains. Golf nearby. Comfortably furnished. Baths. Open fires. Electric ranges. Automatic hot water. Electric refrigeration. Private docks.

MRS. W. D. VOLK Phone Lovell 125-2

## BOSEBUCK CAMPS

WILSON'S MILLS, MAINE

Only camp on Aziscoos Lake in Oxford County. Fine fly-fishing and trolling for salmon and squaretail trout. Comfortable cabins, excellent food, experienced guides. River, stream and lake fishing. Write for detailed information and booklet.

**F. PERLEY FLINT, Prop.**

## KINAPIC LODGE

On LAKE KEZAR, one of America's most beautiful lakes in the foothills of the White Mountains.

- American-Jewish Cuisine
- Ideal for honeymoons
- Modern cabins on lake
- Proven hay fever relief
- For adults and family groups
- Safe sandy beach
- Informal, 30 guests
- Good transportation
- Boating, fishing, golf, tennis
- Open May 28 to Sept. 25th

LOVELL VILLAGE, MAINE Lovell 7 R 12A  
NYC phone NI-5-4019

## CONIFER

ON LAKE KEZAR. Catering only to people of refinement. Main house and 14 cottages far enough apart to assure complete privacy. All electrified, with complete baths, fireplaces. Meals served in attractive old farmhouse.



Sandy beach,  
golf,  
mountain  
climbing,  
motor trips  
Rates  
on request

American Plan

Booklet

MR. and MRS. E. S. DAVEY

LOVELL, MAINE

## LAKE HOUSE and CAMPS

LAKE UMBAGOG UPTON, MAINE

In the lower Rangeley Lakes Region



Best of fishing, hunting, boating, and woods life. Individual cottages, main dining room. Strictly home cooking. Supplies from our own farm.

Pure spring water. Free garage. Open from May 15 until December 1. For your fishing trip, or summer vacation, write for folder and information.

MABEL C. DURKEE

UPTON, MAINE

pus Mine, one of the most productive feldspar deposits in the State, where clear pink and green beryl crystals are found. The largest beryl crystal in the world was taken from this mine in 1930. Albany and Stoneham both are centers of hilly-wooded townships where, bridle paths and mountain climbing attract the hardier souls. Lake Keewaydin in Stoneham is a salmon lake, while Albany lies in the valley of picturesque Crooked River.

South from Lynchville on Route 35 are North Waterford and South Waterford, where Lake Keoka and the Five Kezars are favorite cottage and camp sites. Waterford is the birthplace and home of the late Artemus Ward, famous American humorist.

In the Southeastern section of Oxford County is Oxford, on the northern shore of Thompson Lake, an outstanding recreational and fishing area, which lies partly in Cumberland County.

Norway, at the southern end of Lake Pennessseewassee, is a business and recreational center for the surrounding area. It is noted for its manufacture of shoes, wood products, snowshoes, skis, sleds and moccasins and several nearby mines turn out feldspar, quartz and semi-precious stones. Artemus Ward learned the printer's trade here, Hugh Pendexter wrote historical novels and Mellie Dunham set forth with his fiddle to capture the romantic heart of America. Winter sports are a popular item on the calendar in the area around Norway.

A few miles east of Norway is Paris, shire town of the county, made up of South Paris, West Paris and Paris Hill. South Paris is also a busy industrial and business center, producing wood products, toys and novelties. Paris Hill was the earliest residential section of the township and the birthplace of Hannibal Hamlin, Vice President of the United States with the martyred Lincoln. Nearby is Snow Falls, with a drop of 40 feet to the gorge of the Little Androscoggin River; a Maine Mineral Store, a museum





### MORRISON LODGE and CABINS



#### ON HOWARD LAKE

##### *The Perfect Vacation Spot*

Attractive log cabins equipped with fireplaces, instant hot water, baths and electricity. Our food is prepared by expert Maine cooks. Excellent trout and salmon fishing, bathing, shuffleboard, badminton. Good golf courses nearby. Miles of hiking trails through woods and mountains. Saddle horses available.

#### NO HAY FEVER

Open May 15 to Nov. 30  
Good rail and bus connections

Deer and bear hunting  
For further information, write

Tel.: Rumford 931-M-4

FRANK S. MORRISON

P. O. Box 37 Hanover, Maine



### HOTEL HARRIS

RUMFORD,  
MAINE

One of Maine's finer hotels. Modern—Fireproof—European. Excellent dining room. 100 rooms, 75 baths, unique Tap Room. Storage garage.

Located midway between the White Mountains and the famous Rangeley Lake Region on Route 2

A. C. JACKSON, Owner

### CHAPEG CABINS HOWARD LAKE HANOVER, MAINE

FOR HOUSEKEEPING

Electricity . . . gas stoves . . . fireplaces  
Boats . . . canoes . . . saddle horses . . . pony  
Trout and salmon fishing . . . golf courses nearby

A TRUE FAMILY VACATION SPOT

W. Chapin Moger

Hanover, Maine

### KEOKA FARM KEOKA LAKE Waterford (Oxford Co.) Me.

In boys' and girls' summer camp section of Maine. Large airy dining room with wonderful view of lake. Excellent table, our own vegetables, milk and cream. Safe sandy beach. Folder and detailed information.

(Tel. Harrison 14-2)

MR. and MRS. HAROLD S. PIKE WATERFORD, ME.

**EARTH**—we play on it—dig in it for gems—make pottery out of it!

**AIR**—we don't fly in it but get a lot of it around us as we climb mountains!

**FIRE**—necessary under the steaks—even on trips!

**WATER**—We've doubled our beach area. Swim as you like—miles up the lake or a dip and a lazy tan on the beach. Canoes and boats, anytime, for free. We even have excellent drinking water—hot water for showers. It has been known to rain. Take it or leave it, water plays a big part in a perfect vacation. Come and enjoy it with us—the water here is delightfully wet!

CATHERINE and BILL VINTON  
LOVELL, MAINE

### Upper Dam House and Cottages

On famous Upper Dam Pool between Mooselookmeguntic and Richardson's Lakes in the Rangeley Lakes Region



Reached by boat from Haines Landing. Well furnished camps each with fireplace, bath, hot and cold water, good beds.

#### No hay fever

Many recreational features. Fishing unexcelled.

Send for new illustrated folder

Address MALCOLM B. GRANT

Upper Dam, Maine

(Continued on Page 44)





# Lead "The Life of Riley" at PINWOOD CAMPS

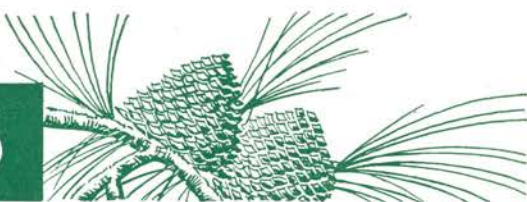

*Overlooking Lake Anasagunticook in the heart of Maine's Oxford Hills*

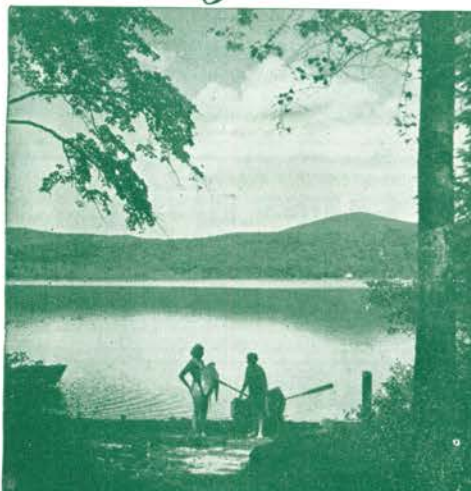

Yes . . . you will really enjoy a Summer Vacation at either of the famous Pinewood Camps . . . Pinewood on the Hill or Lakefield on the Knoll. You'll like the "homey" comfort of our modern individual cabins . . . the real "Down-east" home-cooked meals so tastefully served in the rustic central dining halls and the friendly Pinewood hospitality. And, of course, there is every vacation pleasure . . . golf on our own 9-hole course, good fishing, swimming, tennis, boating, hiking, dancing, cards, picnics, etc. For a real vacation, come to Pinewood this summer. Moderate rates . . . Make your reservations NOW.

## FREE

Write TODAY for illustrated booklet

Convenient train and bus service direct to Canton from Boston and New York.

## OUTLYING CAMPS

Situated deep in the "Big Maine Woods". They will appeal to those who want to "rough it".

**PINWOOD CAMPS • Phone 9-3 • Box 4A • CANTON • MAINE**



## GREEN ACRES LODGE and CABINS

*"A friendly place for nice people"*

In the peaceful, quiet hills and dales of central Maine, overlooking Lake Anasagunticook

Combines the simplicity of a camp with the comforts of an Inn and the bountiful produce of a large farm. Delicious, old-fashioned country cooking. Rooms in main house and individual cabins all with bath.

9-hole Golf Course . . . Tennis . . . on Premises

Fishing . . . Boating . . . Bathing

Average rate \$49.00 Special spring and fall rates

Open May 1 to Nov. 1 Refined, reference requested

Will meet trains

For Free Illustrated Booklet Write

L. E. POLAND, Proprietor

Box 19

**CANTON, MAINE**

Hanover and Andover, coming into prominence as a winter sports center, continue Route 5 from Newry to South Arm, at the lower end of Richardson Lake. From South Arm vacationers, sportsmen and campers go by boat and woods roads to Middle Dam and Upper Richardson Lake to Upper Dam, connecting with the western side of Mooselookmeguntic Lake, largest of the Rangeley chain. This entire area is an unspoiled wilderness of lakes, woods, streams and mountains, teeming with fish, big game and wild birds. Aziscoos Mountain, Sawyer (Aziscoos) Lake, Parmachenee Lake, for which the famous Parmachenee Belle trout fly was named, and West Kennebago Mountain, are annual favorites with thousands of fishermen, hunters and vacationers. The Magalloway and Rapid Rivers and Cupsuptic Stream are famous for their fighting square-tail trout and lakes of the area yield large landlocked salmon.

Route 16, from Rangeley, cuts across the upper corner of Oxford County, connecting Pleasant Island at the upper end of Mooselookmeguntic with Wilson's Mills on the lower end of Sawyer Lake.

On the eastern and central side of Oxford County are such towns as Hebron, an agricultural and orcharding center, site of famous Hebron Academy and a State Sanatorium; Buckfield, Sumner, Hartford, Canton, Peru, and Dixfield, all of them centers of farming and recreational areas and with small industries nearly all based on various wood products. Anasagunticook Lake in Canton has bass, salmon, trout and perch and the annual bass fishing





### PINEHAVEN

Built on the site of an old Indian Village  
50 Acres of Forest on the Shore of  
**LAKE ANASAGUNTICOOK**

Pinehaven is convenient to reach by rail or car. Parking facilities for cars and those arriving by train are met by our boat at Canton R. R. station.

Swimming, canoeing, boating, fishing and hunting (during season), hiking are among the activities provided.

Satisfying meals with the privilege of "seconds" served in our dining hall adjacent to the Main Lodge where pleasant evenings are spent around the log fire.

And so to bed for restful slumber in a cozy rustic cabin of your own.



Those who love the woods and waters and desire the peace and contentment to be found there will enjoy to the full the informal program provided by Pinehaven.

Leave your "New Look" and your "Bold Look" at home because camp clothes are the order of the day at Pinehaven where what you have under the skin counts for far more than what you have over it.

Bring the children (over seven). Trained counsellors will provide an active program for them while you relax.

#### SEASON

DEAR

TILL

DEER

(A honeymoon in June)

(Hunting in the Fall)

For all inclusive rates and folder, write **PINEHAVEN CAMPS, CANTON, MAINE**

tournament in this town is the Mecca of many sportsmen.

Rumford is the largest community in the county and is the site of one of the largest paper mills in the world, the Oxford Paper Company. Here the Ellis, Swift and Concord Rivers flow into the Androscoggin and the Falls are within direct view of the business section. This latter is on an island formed by a canal and three bridges connect it with the mainland.

An important social center for that section of the County, Rumford is also regarded as Maine's outstanding winter sports center, with championship ski jumps, ski trails, skating rinks, and other facilities. Nearby is Mount Zircon, famous for its Moontide Spring, the flow of which is influenced by the moon's phases and increases 22 gallons a minute when the moon is full.

North from Mexico are Frye, Roxbury, Byron and Houghton on the road to Oquossoc. Route 17 here follows the course of the Swift River through a region of farms and woodlands, full of ponds and streams, where fishing and hunting facilities abound. Byron, on the Swift River, is one of the few places in Maine where gold can be washed right out of the river bed.

Oxford County comprises a total of 1,980 square miles. It has 301 named peaks and scores of others that bear no name. It is a county of lakes and hills, of medium elevation, where sparkling, pineladen air adds to the zest of living in summer or winter. Its agriculture and industry have been a source of prosperity for its residents and to the thousands who visit the county annually for sports or vacations it offers a rendezvous with nature that has no equal.



Pleasant Island and bridge from mainland

### PLEASANT ISLAND LODGE and COTTAGES

IN THE RANGELEY LAKES REGION

**Stop!** There's no need to look further for the place to spend your vacation. **Like to Fish?**—wait until you hook onto a fighting Rangeley trout or salmon. **Are you a golfer?**—You'll enjoy the three nearby courses. **Play Tennis?**—excellent clay courts. And there's swimming, boating, mountain climbing—in fact every vacation pleasure. You may do what you please when you please at Pleasant Island. And—there are NO mosquitoes. Comfortable, modern individual log cabin accommodations on island or mainland. Delicious home cooked meals. Moderate charges. Enjoy your vacation here with your children, we cater to families. Good motor roads to camp.

Write for Illustrated Colorgraph Folder

N. G. MORRISON, Prop. Box 5 PLEASANT ISLAND, ME.

**TRAIN SERVICE.** Sleeping cars out of New York City arrive Farmington, Me. 9 A. M. Bus or private car meets train. From Boston take 9 A. M. train from North Station to Rumford, Maine. Bus to Camp.



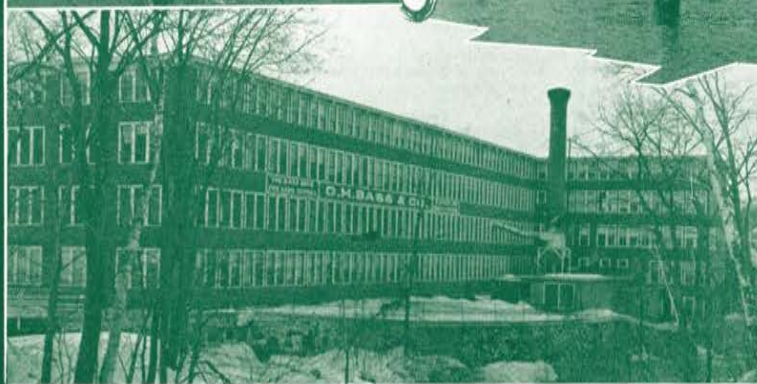
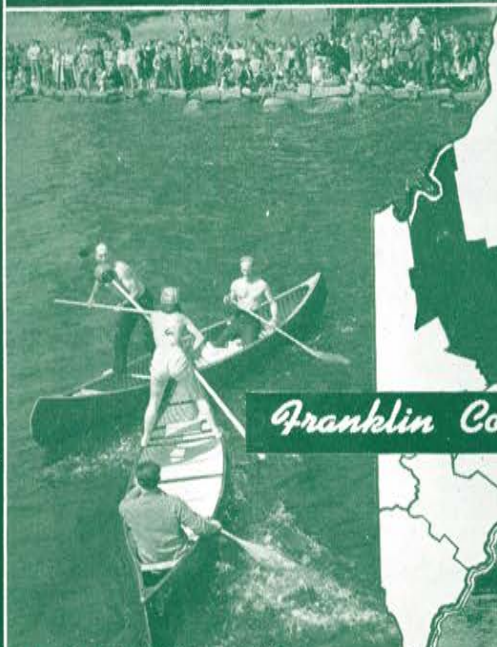





Maine Invites You

FRANKLIN COUNTY

## Franklin County

Franklin County, adjoining the eastern border of Oxford County, is one of the so-called northern tier of Maine counties whose northern limits stretch into the great expanse of forests, lakes and mountains contiguous to the Canadian border.

In the southern section of the county it is bisected by the fertile valley of the Sandy River, while the west central section contains the eastern half of the world-famous Rangeley Lakes region.

Farmington, in the south, is the shire town and hub of the county, with good roads leading from it to the many smaller towns and villages, through rolling country of indescribable beauty, dotted with lakes, bluecapped hills and picturesque forest—emerald green in summer, dark in winter, multi-colored in spring and gorgeously gay in autumn from the valleys to the rounded summits.

Farmington is the main highway gate to the Rangeley and Dead River regions and the business and commercial center of a great agricultural, orcharding and recreational region. Sweet corn, canning peas, potatoes, dairying and small grains are raised in abundance in this

section. Farmington also is the birthplace of Madame Nordica, whose home is a shrine open to visitors and here also is the home of Jacob Abbott, author of the famous Rollo books and many others. The famous Abbott family school for boys was opened here in 1841, achieving national fame as the Little Blue School. Here also is one of the State's best known normal training schools. Clearwater, Norcross, Varnum and Wilson Lakes are nearby. There is bass fishing in the Sandy River and trout abound in the nearby streams that flow from the countless springs that gush from the hillsides.

Southwest of Farmington is Wilton, with a beautiful panorama of Wilson Lake. With its sporty golf course and unequalled facilities for boating, canoeing, swimming, fishing and other lake sports, it is a favorite of vacationers and picnickers. The famous Wilton Woolen Mill, Bass Shoe Factory and wood products and canning plants provide industrial income for hundreds of nearby residents. Wilton is also an active winter sports center, with the nearby hills affording smooth, natural inclines

(Continued on Page 48)

*Maine  
at its Best*

*Free  
BOOKLET*

**THE RANGELEY SHERATON HOTEL**

**W. SCOTT PEIRSOL • GENERAL MANAGER  
RANGELEY LAKES • MAINE**



On  
CLEARWATER  
LAKE

July 1 to  
Labor Day

Cabins and Main  
Lodge. Modern  
conveniences.  
Booklet and rates  
on request

**R. T. KERR**  
(Until June 1st)  
Oxbow Rd.  
So. Lincoln,  
Mass.

Telephone  
Wayland 134-12

FARMINGTON  
MAINE

**OVERLAKE CAMPS**



**DEER FARM CAMPS**

*Summer Fun for  
Everyone*

Every vacation pleasure is yours—tennis, golf, fishing, swimming, hiking, etc., or just plain rest and relaxation. In the heart of the Kingfield Mountains on a chain of crystal clear ponds. Immaculate, comfortable log cabins, electric lights, running water. Delicious home-cooked Maine meals. No Hay Fever.

Rates: \$7 and \$8 per day, including meals.

Make Reservation Early—Write for Free Booklet.

**DEER FARM CAMPS**

3 Birch Road Tel. 26-11 Kingfield, Maine

*Maine's Best Hunting Country*





## RANGELEY INN

RANGELEY, MAINE

(Formerly Rangeley Tavern)

**Fishing?**—World Famous!

**Food?**—Duncan Hines Recommends It!

**Comfort?**—All Rooms Newly Furnished!

**Rates?**—Down to Earth!

Under Management of

CALIX P. BLOUIN, Owner

Folder

Guides

Boats

## WELD INN

Overlooking Beautiful Lake Webb in the Rangeley Region  
Modern accommodations. Bathing beach. Bass, Trout,  
and Salmon Fishing. Rates on request.

Relief from hay fever

Open until October 1st

Booklet

MRS. FRED B. WHITIN

WELD, MAINE

## ECHO VALLEY LODGE

PHILLIPS, MAINE

If it is a real hunting or fishing trip you are planning, let's get  
together at Echo Valley Lodge. Accommodations for 12 guests,  
good meals, friendly atmosphere. Open April 15 to December 1.  
Rate, \$7 per day, American Plan. Booklet on request.

For reservations write to BILL and PEG NATALE,  
Phillips, Maine, or phone: Phillips 6-13

and the frozen lakes making glassy stretches of ice. Widely-known Wilton Academy, a fine public library and an active and enthusiastic civic group help make it an attractive town.

Jay and Chisholm, on the road to Lewiston, are centers of quarrying and pulp and paper manufacture and have seasonal canning plants. Farmington Falls and New Sharon are southeast of Farmington and are pretty towns on the Sandy River noted as agricultural and small manufacturing centers. Chesterville is another pretty farming village, with canning plants and wood products plants.

Weld, northwest of Farmington, is in a beautiful valley surrounded by rugged mountains. Here is found Mount Blue State Park, which lies also partly in Avon. This park contains 4,920 acres, runs to the east shore of Lake Webb and embraces Center Hill, with a good highway leading to its 1,600-foot summit. Scenic drives and hikes, swimming and water sports and a marvelous panorama from a parking overlook make Mount Blue State Park a favorite of campers and tourists.

Northeast of Farmington is the little village of New Vineyard, a favorite hunting and fishing area. Strong, on the Sandy River, is a farming, livestock and small industry center on the road to Kingfield. The latter is a

## Mooselookmeguntic House and Camps

Haines Landing in the Heart of Rangeley Lakes Region  
Twenty-seven comfortable cabins with all conveniences.  
Hotel service and meals. Best fishing in region. Season  
opens about May 15th. Write, wire or phone for reservations.

LOAMMA A. THOMAS

Phone Rangeley 18-3  
Western Union Rangeley

MABEL BURNS THOMAS

P. O. Oquossoc, Maine  
41st year owner-management

## LOG CABIN HOMES IN THE PINES

Accommodating from two to eight guests. Excellent fishing,  
golf, and all of the usual out of door sports. Situated on  
the shore of Rangeley Lake. Modern conveniences. Central  
dining room. Hotel service. Also modern housekeeping  
camps, accommodating two to four guests. Illustrated  
booklet. Boats, guides and licenses available at camps.

## MOON TIDE SPRING CAMPS

RANGELEY LAKES

MAINE

# RANGELEY MANOR Camps

- Rustic Log Cabins
- Thoughtfully Planned
- Complete Kitchens
- Recreation Lodge
- Snack Bar



Rangeley's Most Modern Housekeeping Cabins  
CURT MERCER Box. 248

RANGELEY





# Maine Invites You

## FRANKLIN COUNTY

modern little town in the valley of the Carrabassett River, which provides waterpower here for several mills. Maine's first Governor, William King, lived here. It commands a marvelous view of mountains to the west, including Mount Abraham, Saddleback, Spaulding, Sugar Loaf and Crocker Mountains.

Further along on Route 27 are Carrabassett and Bigelow, small settlements on the Carrabassett and surrounded by deep forests. The Bigelow Game Preserve takes in parts of Bigelow and Dead River Plantation. It is a vast wooded area where big game, game birds and smaller animals roam unmolested. Stratton and Eustis are villages famed as campsites on the Arnold Trail, named for the route taken by Benedict Arnold and his men on their ill-fated march through Maine to Quebec. Just outside of Stratton are the famous Cathedral Pines, a tract of several square miles of tall Norway pines, one of the few remaining stands of virgin timber. From Eustis the road follows the northern branch of Dead River over the Height of Land and through Chain of Ponds to the Lake Megantic region in Quebec. There Arnold's men followed the Chaudiere River to where it empties into the St. Lawrence near Quebec City.

The most travelled road out of Farmington is Route

(Continued on Page 50)

### RANGELEY BEACH CAMPS

10 modern cottages situated on the lakeshore among the birches

Delicious home cooked meals in central dining hall

"Old Time Hospitality"

For particulars write

LYLE B. KANE

RANGELEY, MAINE

### True's Rangeley Lake Camps

Modern camps, every convenience, central dining room, Recommended by Duncan Hines

Write for booklet and rates

"Make True's Camps Your Summer Home in Maine"

A Real Place for Real People

W. HENRY TRUE

Tel. Rangeley 114-4

## MINGO SPRINGS

### ON RANGELEY LAKE



Spacious main lodge and 30 private bungalows with open fireplaces, baths, and hotel service

A sporty 9 hole golf course on the premises. Three excellent tennis courts with a professional in charge.

Boats and canoes for free use of guests

No Hay Fever

Non Sectarian

Rates from \$70.00 per week American Plan

Railroad and Bus Service to Hotel

Address J. B. Cottrell, Rangeley, Maine

### WILDWIND Lodge and Camps

On Mooselookmeguntic Lake, Largest of the Rangeleys Accommodations for board and room in attractive log lodge or Housekeeping in modern equipped camps

Excellent Summer Trout and Salmon Fishing

Folder on request

LARRY STUART, Prop.

OQUOSSOC, ME.

### Mountain View Hotel and Camps

ON THE SHORE OF RANGELEY LAKE

Individual log cabins with bath and fireplaces

Central dining room Modern conveniences

Folder on request

WILLARD and FRANCES JUDKINS, Owners  
OQUOSSOC, MAINE

Tel. Rangeley 4-11



Established  
1921



## DODGE POND CAMPS RANGELEY LAKES REGION

### WHERE CARES NO LONGER COUNT

In the heart of the Region. Near the town where churches, stores, and picture shows are available. Where you will meet and make lasting friends. A place you can bring your family and call home.

You can "rough it" the modern way in your own up-to-the-minute individual cabin. Each day is filled with every recreational pleasure—golfing, fishing, tennis, canoeing, swimming, etc. For relaxation, you'll find Badger Camps the restful haven you desire. Badger's home-cooked meals are famous throughout the entire Rangeley Region. Open as soon as the ice is out for trout and salmon fishing.

Non-housekeeping cabins. Central dining room together with regular hotel service. Write or wire your reservations.

N. E. Tel. & Tel. 119-3

Write today for free booklet

FRANK L. BADGER, Prop.

Box 6

RANGELEY, MAINE





# Saddleback Lake Camps

AT THE FOOT OF  
MAINE'S SECOND HIGHEST MOUNTAIN

Do what you like when you like in this ideal Maine woods setting. Off beaten path, yet easy to reach. Rest, relax, or enjoy a variety of sports to satisfy every vacation desire. 15 comfortable log cabins; good Maine food with vegetables, milk, cream, eggs, and poultry from our own farm. Friendly atmosphere. Maine's best fishing for native square-tail trout; good hunting for deer and birds. American Plan. Christian Churches nearby. AAA. Recommended by Duncan Hines. For complete information, rates, and booklet write:

MONETT ROBBINS, Prop.

Rangeley, Maine



## Kennebago Lake Camps

World Famous Fly Fishing

In Kennebago Lake, six miles long, Little Kennebago Lake, two miles long and seventeen miles of Kennebago stream, there is unexcelled fly fishing for trout and salmon. Fish rise to the fly every day. Outlying ponds for side trips. Open for spring fishing. Protestant and Catholic churches nearby.

NO HAY FEVER

GERALD YORK

KENNEBAGO LAKE

MAINE

## Russell's Tourist Camps



Tourist and housekeeping camps on shore of Rangeley Lake, by day or season. Each camp has running hot and cold water, flush toilets, electric lights, stoves and fuel. Boating, bathing, large grounds for amusements.

Mrs. J. A. Russell, Rangeley, Maine

### Birchwood Lodge AND COTTAGES

Hunting Hiking Fishing Swimming Relaxing

Ideal vacation spot for all on the shore of Rangeley Lake in a beautiful forest. Safe bathing beach, comfortable beds, modern bathroom with plenty of hot water and excellent New England cooking. Quiet, informal, friendly atmosphere. Golf course close by. Boats and guide available. For folder and rates write to

DAVE MOREL, Prop.

RANGELEY, MAINE

4, leading to the Rangeley region. Phillips is a thriving community in the upper Sandy River valley, over-shadowed by majestic Mount Blue, Saddleback and Mount Abraham. Fertile upland and alluvial soil produce bumper crops in the nearby area and dairying and livestock also find a ready market in the nearby Rangeley section. A woolen mill and various lumber and wood products factories make for a busy town economy.

A few miles north of Phillips is said to be one of the grandest scenic panoramas in Maine, with a view of a half-dozen mountains on all sides. Phillips also is a winter sports center as well as a summer playground and center for the surrounding lake and stream area. Madrid on the road to Rangeley is a small village on the western branch of the Sandy River, which here contains a number of beautiful falls.

Rangeley is the center of the far-famed Rangeley Lakes region, with numerous hotels, lodges and camps, a sea-plane base, lake steamboat service and a wide range of sports facilities, to which it has now added winter sports accommodations. Its three golf courses are 2,000 feet above sea level and the entire area is famed as a health-giving summer resort, free from hay-fever conditions. Within a radius of 10 miles are more than 40 trout and salmon lakes and ponds of all sizes. In the Rangeley chain of lakes are Rangeley, Quimby Pond, Dodge Pond, Kennebago, Loon, Saddleback, Mooselookmeguntic, Cupsuptic, Upper and Lower Richardson, Aziscoos and Umbagog, with connecting streams making an area of more than 450 square miles of fishing, hunting, canoeing, swimming, or just plain loafing.





### SAGAMORE LODGE AND CAMPS - QUIMBY POND RANGELEY LAKES REGION

A "homey camp" away from home. Central dining room, electric lights, fireplaces, private baths, tennis, fishing, golf and riding nearby. \$6.00 up. Write for Booklet. Address: SAGAMORE LODGE, RANGELEY LAKES, MAINE

### THE BARKER HOTEL AND LOG CABINS

On Shore of Mooselunmeguntic Lake, one of the  
Rangeley Chain  
Excellent bathing beach and tennis courts  
Golf nearby American Plan  
Folder on request

Florence B. Harnden, Mgr. P. O. Rangeley, Maine

From Rangeley Route 4 goes northeast to follow the South Branch of the Dead River, through Dallas Plantation to Stratton. A private toll road goes north to the Kennebago Region, with Big and Little Kennebago Lake and connecting Kennebago Stream, a region where fly fishing is unequalled.

West from the village of Rangeley is the road along the northern side of Rangeley Lake to Mountain View, Oquossoc, Haines Landing, Bald Mountain, Barker and Mooselookmeguntic Lake. From Oquossoc Route 16 traverses Northern Oxford County to Wilson's Mills at the western side of this magnificent recreational area. Like Northern Oxford County, this northern side of Franklin County is a wonderland of lakes, streams and mountains with nothing but trails and woods roads once the vacationer leaves the paved main highways.

In spite of its wilderness appeal, the region is well spotted with camps, lodges, summer resorts, hotels and other modern conveniences. In addition to the seaplane base a Class One airport at Rangeley brings in vacationers and private planes. State fish hatcheries breed salmon and trout at Oquossoc and the Rangeley Game Preserve covers many hundreds of acres, assuring a constant supply of game to the surrounding areas.

The log cabin style of summer hotel life was born in this region, with comfortable camps containing fireplaces, baths, housekeeping service and other details, such as central dining rooms, libraries, group entertainment, etc.

From its rich agricultural areas and thriving industrial activities to its wonderland of recreational features, Franklin County has long been one of the outstanding and most attractive areas in Maine for visitor and resident alike.



### YORKS LOG VILLAGE

LOON LAKE

RANGELEY, MAINE

Free—saddle horses, golf, tennis, garage, boats, canoes are included in the weekly rates. Every cabin has long distance telephone. American Plan. All conveniences and up-to-date hotel service with the atmosphere of an exclusive club. NO HAY FEVER. Four generations of hotel men. Protestant and Catholic churches nearby.

GERALD YORK

### LAKE VIEW CAMPS

Overnight and housekeeping cabins. On Rangeley Lake one mile from Rangeley Village. Gas and wood stoves. Electric lights, good beds and hot water. Dairy products at our farm.

Booklet

LYNWOOD ELLIS, Prop.

### The Pickford Camps and Lodge

ROUTE 4, RANGELEY LAKE, MAINE

Ideal location on the shore of the FAMOUS Rangeley Lake  
24 MODERN UP-TO-DATE CAMPS Central Dining Hall

Information gladly furnished on request

MRS. H. A. LOOK, Mgr.

RANGELEY, MAINE



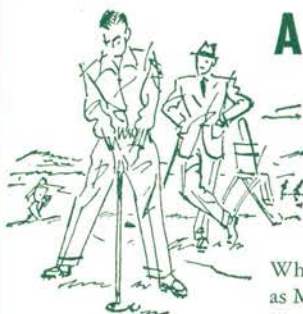

## A MAINE EVENT IN THE SPORTS WORLD!

**BASS  
WEEJUNS  
SKI BOOTS  
MOCCASINS  
QUAIL HUNTERS  
GOLF  
SPORTOCASINS**

When it comes to outdoor sports, as Maine goes, so goes the rest of the country—in Bass Outdoor Footwear. In fact, sportsmen the world over are Bass enthusiasts! That's because the G. H. Bass Company has always adhered to its founder's policy—"to build the best possible shoe for its purpose"! Fashioned for comfort, in true Moccasin construction, Bass hand-sewn footwear, made in Wilton, is rugged as Maine itself.

**Bass** OUTDOOR  
FOOTWEAR



## Grant's Camps

ON  
Kennebago Lake

Finest Trout and  
Salmon Fishing  
in Maine

A wilderness lodge  
with all modern  
conveniences and  
vacation activities.

Booklet on request  
Grant's Camps  
GRANTS MAINE

## BALD MOUNTAIN CAMPS

ON SHORES OF MOOSELOOKMEGUNTIC LAKE

Excellent trout and salmon fishing. Individual log camps with bath and open fireplace. Good meals. American plan. Booklet. Reasonable rates. Phone Rangeley 122-2. RONALD TURMENNE BALD MOUNTAIN, MAINE

## RECORD'S SPORTING CAMPS

CARRABASSETT, MAINE

Ten Miles from Kingfield in Famous Dead River Region. Excellent stream and lake fishing, best hunting, comfortable cabins, home-cooked Maine food, mountain climbing and many scenic attractions. Reasonable rates.

Write for reservations

Mrs. Valerie Record Gould

Carrabassett, Maine

## Record's Big Jim Pond Camps

A plain Hunting and Fishing Camp isolated by wilderness. Good food, log cabins, swimming, boating, hunting, fishing (trout, salmon and togue). Limited accommodations necessitate early reservations.

Write for free booklet, rates, etc.

OTHO N. RECORD, Prop. Tel. 16-5 EUSTIS, MAINE

## BLACK BEAR CAMPS

UPPER DEAD RIVER REGION

Log cabins, hot and cold water, flush and showers. Main dining room serving home cooked food. Stream and lake fishing for salmon, trout and lake trout. Deer, bear, grouse and woodcock hunting. Boats, canoes and guides.

Season May 1st to Dec. 1st

JACK CODDING, Prop.

STRATTON, MAINE

## TIM POND CAMPS

Individual log cabins, fireplaces, electric lights, bathrooms, screened porches

Fine food

Transportation to camps by our station-wagon

Excellent Fly Fishing

May 26 to Sept. 30

Wayne and Alma Hussey

STRATTON, MAINE

LOOK  
FOR



THIS  
SIGN



WHERE THE  
FISHING  
IS ALWAYS  
GOOD

## King and Bartlett Lake Camps

Located deep in the woods in the Dead River Region the lakes, ponds, and streams around these camps offer some of the best salmon and trout fishing in Maine. Also unexcelled fall hunting for birds and game.

Log Cabins — Central Dining Room — Good Food

By reservation only

Information sent on request

RAYMOND B. WILLARD

(Tel. Moosehorn 6-7)

EUSTIS, MAINE





Maine Invites You

**SOMERSET COUNTY**

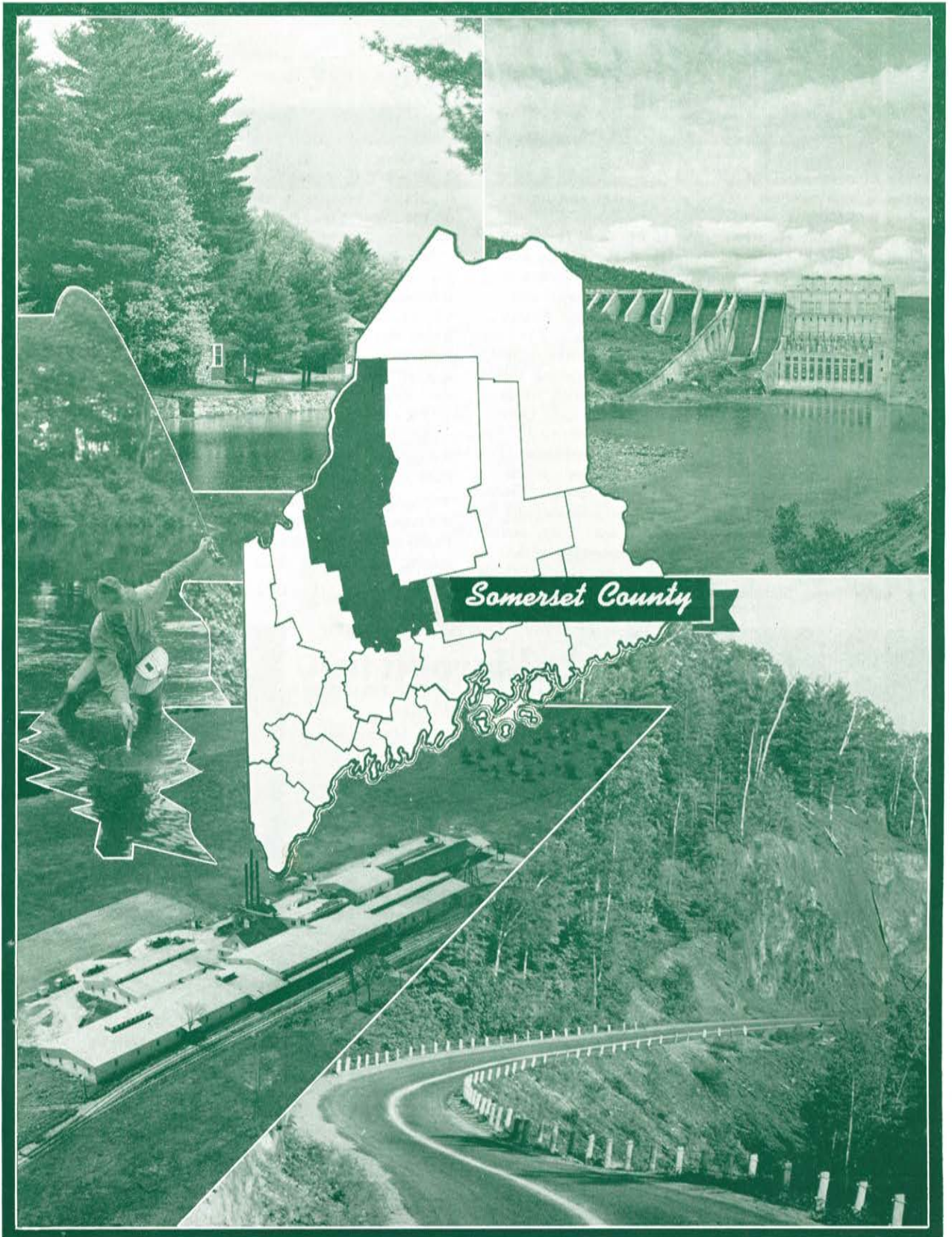





## Somerset County

Somerset County is another of the northern tier of Maine counties, its southern end a part of the fertile and industrial region of Central Maine and its northern reaches traversing a vast roadless area of rivers, lakes and forests extending into Canada.

The great Kennebec River flows southward for more than half its length within the borders of the county and in the northern part of the county are the headwaters of the St. John and Penobscot Rivers. The southern border of the county invades the famous Belgrade Lakes section of Central Maine.

Skowhegan is the name of the largest town and the county seat. It is the hub of a network of roads entering the county from various directions. From it the main roads lead north through the county to Jackman and into Quebec.

The center of a rich farmland area, Skowhegan is an up-to-date small city with modern stores, hotels, restaurants and other facilities and a residential area with many fine historic homes and tree-shaded streets. Leading industries are woolen goods, shoes, pulp and paper, canning, wood products and commercial activities.

Five miles from Skowhegan is Lakewood, world fa-

mous summer resort and summer theatrical center on the shore of Lake Wesserunnett. Its summer theatre dates from 1900 and it has achieved fame as "Broadway in Maine" because it annually attracts the leading stars of the New York stage with performances of Broadway hits.

Norridgewock, southwest of Skowhegan, was the original shire town of the county and is rich in Indian and historic lore. There still stands the early Congregational Church, the old county jail and the Danforth Tavern, where the old bar and ballroom remain intact. The trip from Norridgewock to Madison leads past the Old Point section, where Father Rale, missionary to the Indians, was murdered in 1724.

Other towns in the southern corner of the county include Mercer, a little lumbering and farming village; Smithfield, between North Pond and East Pond on the road from Oakland in the Belgrade Lakes chain of Kennebec County; Fairfield, an industrial and business town with neat homes on the road from Waterville. Canaan, Palmyra, Stark, Larone and Hinckley, the latter containing the famous Good Will Farm of 2,600 acres and

(Continued on Page 56)

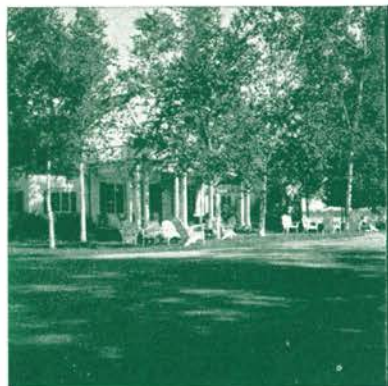

48TH CONSECUTIVE YEAR

### Lakewood Inn and COTTAGES

Located on Lake Wesserunnett 5 miles north of Skowhegan.  
Home of the famed Lakewood Players.  
Excellent cuisine—recommended by Duncan Hines.  
All cottages with private bath.  
Swimming, Fishing, Boating, Tennis.  
Lakewood Golf Club—Lakewood Gift Shop.

A Country Club Atmosphere

Write for folder  
Lakewood Incorporated

Grant Mills, Manager  
Skowhegan, Maine



### CARRY POND CAMPS

AT CROSSING OF THREE GREAT TRAILS—  
Arnold Trail, Canada Trail, Appalachian Trail



A grand place for a family vacation if you like seclusion, peace, and quiet. Unexcelled trout fishing—fly or bait. Reached by walk, buckboard, or seaplane.

A PLACE YOU WILL  
RETURN TO

For further information and folder write

CARRY POND CAMPS

F. D. GASKELL, Manager

P. O. BINGHAM, MAINE

### Fishing for Squaretail TROUT

is unsurpassed at

### ENCHANTED POND

A FISHERMAN'S PARADISE in the mountains, 15 miles south of Jackman and 10 miles west of Quebec highway. Camp not accessible to autos. Guests transported by buckboard through mountains 7½ miles. Attractively furnished log cabins with 3 piece bath.

Write for pamphlet

### BULL DOG CAMPS

Lawrence H. Bigney

THE FORKS, MAINE





Maine Invites You

SOMERSET COUNTY



# SKOWHEGAN

*On the KENNEBEC*

*From the Indian Name Meaning  
"A PLACE TO WATCH"*

Bearing one of the best known names of any town or city in the United States, SKOWHEGAN is annually the mecca for tourists from far and wide. While it is not a resort town in the strict meaning of the term, the fame of the nearby theatrical colony of Lakewood and the annual Skowhegan State Fair are magnets which attract visitors in ever increasing numbers from every state of the Union.

Named years ago by Artemus Ward as the "Garden Spot of America" Skowhegan's location on the storied and historical Kennebec River is one of unsurpassed beauty. Located at the junction of U. S. trunk highways Nos. 2 and 201, Skowhegan is a natural stopping off place for travelers to Quebec, Moosehead Lake, Bar Harbor and the White Mountains and many choose it as their headquarters from which to make side trips to points of interest all over Maine.

A gift to the town from a former resident and Governor of the State of Maine, Coburn Park, at the easterly end of Water Street, impresses strangers with its tranquil and unspoiled natural loveliness. The park's flowers, shrubs, countless trees of many varieties, lily pond and broad lawns are a lure which can not be resisted.

**SKOWHEGAN STATE FAIR—ANNUALLY SINCE 1819**  
**August 14-16-17-18-19-20-21, 1948**

Featuring livestock exhibits of prize farm animals, poultry, rabbits, farm and garden produce, agricultural machinery, 4-H Club exhibits, Fish and Game exhibit, magnificent flower show, pari-mutuel racing and horse pulling. Automobile Thrill Show, mammoth midway, Contest to select Miss Maine to represent the state at Atlantic City's Miss America Pageant.

Time your vacation to coincide with this big event.

Write for Booklet. Address  
**SKOWHEGAN  
CHAMBER  
OF  
COMMERCE**  
SKOWHEGAN  
MAINE

Box 449







## Henderson Camps

### JACKMAN, MAINE

Individual Log Cabins with private baths and Central Dining Cabin of round logs. Excellent table with menu of several choices. Trout and salmon fishing. Hunting, deer and partridge. Tennis court, indoor games and all water sports on premises. Reservations should be made early. Directly on shore of Big Wood Lake; one-eighth mile from Quebec Highway. Open May 1 to Nov. 1st.



Large booklet on request  
Mrs. E. A. Henderson  
Telephone 53



## MARSHALL'S

### Hotel and Cabins

### "In the Maine Woods"

### THE FORKS - - MAINE

## Perry's Pierce Pond Camps

(Formerly Harriman's) CARATUNK, MAINE  
The "back-in" Camp with record breaking Salmon and Trout. Accessible only by buckboard or plane. Exceptional partridge, deer, bear and bobcat hunting. Good guides, comfortable cabins, excellent food, modern conveniences. Telephone to Camps. Reservations necessary. Season Ice-out to Dec. 1. Booklet on request.

PIERSON M. GRIEVE, Prop.

40 buildings, providing a home for deserving boys and girls. Its museum contains one of the country's outstanding and most varied collections of items extending back to prehistoric times.

To the east of Skowhegan the lower eastern section of the county is an important industrial, agricultural and recreational area containing Pittsfield, a busy trading center with a woolen mill, shoe factory and other small plants; and Hartland, once the site of a woolen industry, but now containing a large tannery and canning plant. Hartland, Cornville, St. Albans, Ripley, Harmony and Athens are farming centers surrounding the Great Moose Lake resort area, where fishing, hunting, boating and camping attract hundreds of visitors.

From Madison and Anson, Route 16 leads through North New Portland and Dead River Plantation to Flagstaff and the roads to Stratton and Eustis in Franklin County.

Solon may be reached either from North Anson or Lakewood. It is a dairying center and is the site of Caratunk Falls, which may be viewed best from a railroad bridge spanning the river. Embden and Embden Pond are a favorite hunting and fishing spot.

Further along the Arnold Trail is Bingham, gateway to the Wyman Dam, which is in the Town of Moscow and which has made in the Kennebec an artificial lake many miles long. The dam took two years to build and is 155 feet high and 2,250 feet long.

Ten miles above Bingham is the northernmost Arnold Trail marker in the Kennebec River section, for here his expedition left the course of the river to portage across country to Dead River and thence to Megantic. Pleasant Ridge, Carry Ponds, Rowe Pond and other desirable fishing waters and vacationing territory are in this region.

On the left bank of the Kennebec, the main highway continues on to Quebec over the so-called Jackman highway through Caratunk, the gateway to Pierce Pond, Pleasant Pond and Moxie Mountain, and to The Forks, named because of the confluence of the waters of Dead

## HOLEB INN and CAMPS AT HOLEB, MAINE

Includes Turner Camps in Forsythe Township  
Trout and Salmon Fishing

If you want to get away from it all and enjoy some good fly and bait fishing in an unspoiled territory, 13 miles from nearest highway, drop us a line and we will tell you all about the place.

In the Holeb Region

J. A. GUAY, Prop.

## STERLING'S PIERCE POND CAMPS and HOTEL STERLING

STERLING'S PIERCE POND CAMPS located in the deep woods of the upper Kennebec Valley. The lakes, ponds and streams near our camps offer some of the finest fishing for landlocked salmon and squaretails to be found in No. America. Excellent fall hunting for grouse, deer and bear. These camps are operated in connection with HOTEL STERLING (situated on U. S. Route 201 leading through Augusta to Quebec City) where we have had over forty years' experience in caring for sportsmen and tourists.

Address RALPH STERLING

CARATUNK, MAINE

Telephone Bingham, Maine, 3-13







River which has flowed down from the hills and lakes of Franklin County to join those of the Kennebec, which have come from Moosehead Lake through the East and West Outlets.

The Forks, Troutdale on Lake Moxie, Indian Pond reached via Tarratine, Long Pond, Lake Parlin and Jackman sections are fishing and hunting sections of renown. The lakes have an abundance of trout, landlocked salmon and togue and the woods abound with partridge, woodcock, deer and bear. Pierce Pond, Mount Coburn, Spencer Lake and the Dead River region also are great hunting and fishing areas. From Jackman, Big Wood Lake, Attean Lake, Holeb Pond and the waters of Moose River are favorites with hunters, fishermen and campers.

At Jackman a highway extends to Rockwood on the westerly shore of Moosehead Lake, largest in Maine, and thence south to Greenville, crossing West and East Outlets to the southern shore of Moosehead.

For trout, salmon and togue (lake trout) fishing, the Jackman region has long been famous. Salmon thrive in these cool northern waters and weigh from two to seven pounds and more. Moose River waters are celebrated for the fighting qualities of these "landlocked" salmon. Smaller ponds also are well stocked. It is the last frontier in this great unspoiled region on the historic "Indian Trail" highway leading to Quebec. Throughout this entire section and in Dennistown are summer camps where the public is offered fishing in abundance while in the Fall, during the hunting season, the opportunities for this type of sport are vast indeed.

The northern third of Somerset County is traversed by a private road now open to the public from Rockwood to Pittston Farm and on into Quebec. In this region Penobscot Lake, Canada Falls, Seboomook Lake and Seboomook lie in a vast forest, lake and wilderness region reaching north to St. John Pond and Baker Lake. These latter are the headwaters of the mighty St. John River, which forms much of the northern boundary of Maine with Canada.

### WARD'S-ON-BIG WOOD LAKE

Open "Ice Out" to December 1st

New log housekeeping cabins with modern conveniences—some with three piece bathrooms, continuous hot water, electricity—and Simmons beds. Ideally located on shores of lake and accessible by car. A restful place in the heart of the famous Moose River region—ideal fishing, hunting and canoe trip country. High elevation excellent for sinus and hay fever sufferers.

Write for rates

Ralph L. Ward, Prop. Tel. 67 Jackman Station, Me.

### CRYSTAL SPRING CAMPS

(Six Miles East of Jackman on Long Pond, Route 15)

FISHING

Lake, stream and river, for trout, salmon and togue

HUNTING

Deer, bear, ducks, grouse and woodcock

For information and folder write:

HARRY HUGHEY, Prop.

JACKMAN, MAINE

### PINE TREE CAMPS LONG POND, MAINE

On Route 15, the Jackman-Rockwood Highway

1½ mile shore line on Long Pond and Moose River. Swimming, canoeing, trout and salmon fishing; bird, bear, and deer hunting; 250 acres of field and forest. Cozy, modern log cabins. American plan, home cooking, reasonable rates. Open April to December. Booklet on request. Also, completely equipped outlying housekeeping camps.

ERNEST C. FULLER

LONG POND, MAINE

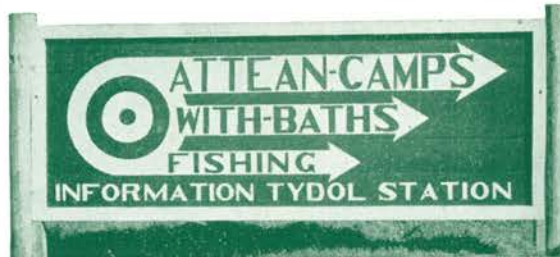

## Attean Lake Camps

JACKMAN, MAINE

Enjoy your own private camp on a dream lake in the North Maine Woods. Twenty-one log camps with baths. Meals in main dining hall. Trout and salmon fishing, canoeing, boating, mountain climbing, swimming, and all outdoor recreation for the whole family.

Booklet on request

HOLDEN BROTHERS

### MAINE CLIMATE MOST HEALTHFUL IN NATION

The U. S. Department of Agriculture, Weather Bureau annual meteorological summary, says "Maine has the most healthful climate in the United States and equals any in the world, not only in the summer but also, contrary to popular belief, in the winter.

"Sunshine averages close to 60 per cent for the year and monthly averages vary little during the changes of seasons. Frequently the winter has more sunshiny days than the summer.

"It is a fact that southern Maine has more actual hours of sunshine during the summer months of June, July, August and September than the famous winter resorts of Florida, Georgia, Texas and California have during the winter months of November, December, January and February.

"Vitamin 'D' has been recognized as being very necessary to invalids or convalescent patients. Maine's sunshine and large number of crystal clear days assure residents of large quantities of vitamin 'D' and ultra-violet rays to insure good health."





In the Center of the  
Moosehead Lake Region



For 20 years known as  
MAYNARD'S CAMPS

## MAYNARD'S-IN-MAINE

Where the Waters of Moosehead Lake  
and Moose River Mingle

A vacation rendezvous for the whole family in the Great North Woods. Open May 1 to Nov. 1. Trout and salmon fishing (in river or lake) unequalled in Maine in season. Hunting, canoeing, swimming, hiking, library, games, etc. 20 miles from Greenville on Route 15. 30 miles from Jackman—Route 15.

NO RAGWEED OR HAY FEVER HERE

Rates as low as \$8.00 a day. American Plan

Write for folder and full detail

MAYNARD'S-IN-MAINE

ROCKWOOD, MAINE

*Hotel and Modern Cabins*



### JOHN HYSON'S CAMPS

(Formerly Al Grover's)

On the West Shore of Moosehead Lake

Famous for Salmon, Togue and Trout Fishing  
Excellent Fall Hunting Expert Guides Available

Comfortably furnished camps for housekeeping

All modern conveniences

Rates: \$1.25, \$1.75, and \$2.00 per day per person

Boats, Bait, Tackle, and Non-resident Fishing and

Hunting Licenses

Make Reservations Early

Folder on request

Phone or Write:

JOHN W. HYSON

ROCKWOOD, MAINE

### RELIEF FROM HAY FEVER

Maine is rapidly becoming known as a mecca  
for those suffering from hay fever.

Broadly speaking, places in the forested regions offer great relief and in many cases entire immunity is had, particularly in northern Oxford County and in the Rangeley region and the wooded country around Moosehead Lake. Probably anywhere up in the "Big Woods", region of Maine where grasses and pollen bearing weeds are not found can be confidently recommended.

Along the coast where the growth is principally coniferous, Monhegan Island, Newagen, Squirrel Island, Mount Desert Island, Petit Manan and Eastport are recommended.



### CYR'S CAMPS

On the Shores of  
MOOSEHEAD LAKE

EQUIPPED FOR HOUSEKEEPING  
REASONABLE RATES

Mrs. Leo M. Cyr

Rockwood, Maine

Beautiful View Excellent Food Fine Rooms

A small, quiet hotel for rest, relaxation and comfort  
Lake Fishing Starts May 1, Ice Fishing February 1

Also open for Fall Hunting

### KINEO VIEW HOTEL

On Moosehead Lake

Rockwood, Maine

Rates from \$10.00, American Plan

### MOOSEHEAD INN and CAMPS

ON MOOSEHEAD LAKE

New large cabins, overlooking the lake, with or without  
kitchenettes, also central dining room and cocktail lounge.

Salmon, Togue and Trout Fishing

Also Deer, Bear, and Partridge Hunting

Motor Boating, Canoeing, Swimming, Hiking

Store in connection, boats, motors, auto service

Guide furnished at request

Write for folder

G. M. WHITTEN, Mgr.

ROCKWOOD, MAINE

### LAKESHORE CAMPS

ON THE SHORE OF

MOOSEHEAD LAKE

Extra large modern camps for the fisherman or family. Equipped with full bath rooms, electric lights, refrigeration and every convenience for a week, month or season. Housekeeping camps, central dining room, library. Also boats, canoes, motors, bait, tackle, non-resident licenses, guides, etc. Rest, fish, explore, photo, swim, hunt, hike. 168 acres of privately owned land. 3 wharves. 1300 foot runway for small planes.

Write early for folder and rates

OPEN MAY 1ST

Tel. 31

LARRY CROOKER

ROCKWOOD, MAINE





## The Birches

A Delightful  
Vacation Home for  
Discriminating  
People

On Moosehead  
Lake

Rockwood, Maine



THE natural beauty of the Moosehead Region has attracted many fine people for years. In the midst of this grandeur The Birches enjoys a fine location Northwest of Kineo Mt. The vitalizing freshness of this region, the clear, pure air, filtered by vast forests, make it an ideal playground for those who seek exercise, or those needing rest or relaxation. Here nerves, wearied by the rush of modern life, soon respond to the rhythm of trees and water, the scent of pines, the crackle of the open fire, the splash of jumping fish, and all serve as a tonic for the physical being and sustenance for the soul.



### Luxurious Comforts In the Big Woods

Central Dining Room with your own table, enticing view of lake, 30 ton fireplace with big Heat-ulator.

Food is the very best we can procure; balanced meals prepared by competent chef and served in pleasing manner.

Individual Cabins of round, peeled logs; one to four bed rooms, inner-spring mattresses; one or two baths, living room and piazza; all with individual docks.

Fishing for Trout, Salmon and Togue; lake, stream or ponds; engage guides well in advance. Outdoor dinners, Maine woods style. Camera hunting on many trails. Shuffleboard and badminton.

Water sports at "T" Dock, swimming, boats and canoes, canoe tilting, log rolling and trap shooting.

Ping pong and Library in spacious Lounge.

Train or Plane to Bangor, Me.  
Bus to Rockwood, Camp  
Auto to The Birches

By Auto Follow R. 150, Skowhegan to  
Guilford, then R. 15

Rates \$70.00 to \$75.00 per week

Booklet on Request

Make Reservations Early or  
Phone Rockwood 12-2

O. R. FAHEY, Prop.  
Rockwood, Maine





# WEST OUTLET CAMPS

ON MOOSEHEAD LAKE

ROCKWOOD, MAINE

"All the Conveniences of the City in the Heart of the Big Woods"

Twenty-five comfortable log cabins, central dining room, good food, delightful scenery, excellent fishing, guides, motor boating, canoeing, swimming and all outdoor activities for every member of the family.

OPEN MAY 1ST TO OCT. 1ST

Taxi Service from Pittsfield, Newport or Bangor, by Arrangement

Plane Service to Nearby Lakes and Ponds

Rates on Request

Write for Booklet

GEORGE I. TYSON and MALCOLM MAHEU, Props.

Tel. Rockwood 2

P. O. ROCKWOOD, MAINE







Maine Invites You

PISCATAQUIS COUNTY

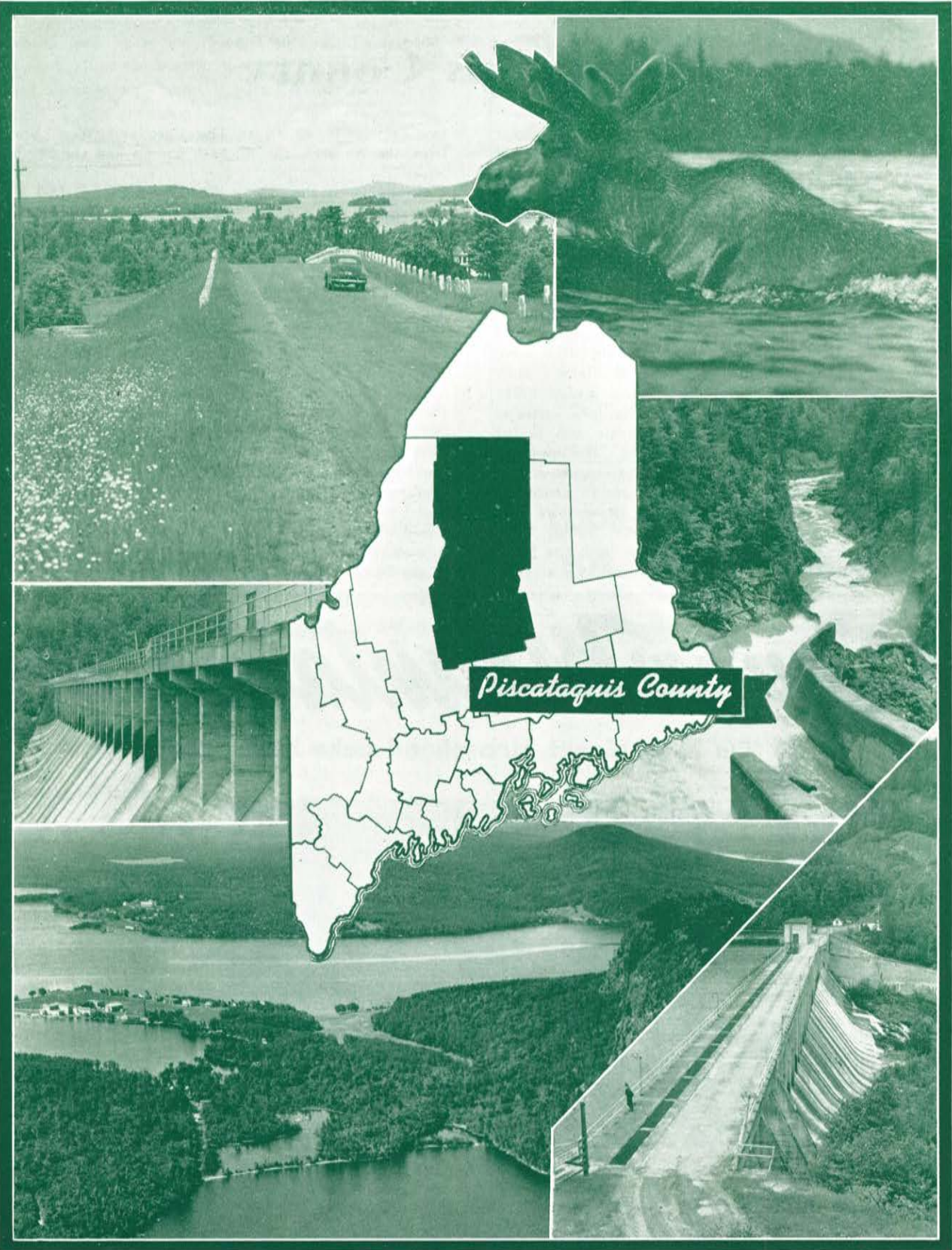





## Piscataquis County

Piscataquis, the "county of lakes", is the second largest county in Maine. Within its 4,205 square miles are 252,872 acres of water, almost twice as much as any other Maine county.

Located in the north central part of Maine, it contains four outstanding features: In the northern section it contains hundreds of large and small lakes in a wilderness of forest and mountain; it contains Moosehead Lake, largest in the State; it is the site of mile-high Mount Katahdin and Baxter State Park; and its southern section, containing most of its built up villages and towns, is an important agricultural and industrial area.

The Moosehead Lake region is one of Maine's most popular hunting, fishing and vacationing areas. Forty miles long and twenty miles wide, the lake contains several large islands, many bays and inlets and is fed by scores of streams and lesser lakes. Hemmed by rugged mountains and flanked by the virgin forest, Moosehead has been a haven of rest and a center of sports and recreation for many years. Its waters provide unexcelled trout, togue and salmon fishing from the time the ice goes out, early in May, until the hunting season in October. From Moosehead Lake start

five famous canoe trips: The East and West Branch trips, the Allagash, the Allagash Circuit and the St. John River trip.

Greenville, at the foot of the lake, is the starting point for excellent roads that strike for many miles northward along both sides of the lake into the wilderness regions beyond. To the west one road leads through Greenville Junction to East and West Outlets, Rockwood and Seboomook to Caucomgomoc Lake 80 miles to the north. To the northeast the other road leads through Lily Bay and Kokadjo to Ripogenus Dam at the foot of Chesuncook Lake and around Harrington Lake to Baxter State Park and the Katahdin region.

From Greenville also lake steamers and other boats travel to various resort centers on the lake. Opposite Rockwood and West Outlet, Kineo Mountain rises sheer from the heart of the lake. A beautiful resort spot, it is the largest mass of hornblend in the world and Indian implements and weapons made from its flint have been found in all sections of New England. A few miles from Greenville, on Little Wilson Stream, a fifty-seven foot falls in a sheer slate canyon makes one of the prettiest cascades in the State. Big Squaw Mountain, near Greenville Junction

# Squaw Mountain Inn

On Magnificent Moosehead Lake in the Maine Woods

### A Fisherman's Paradise

Salmon, trout and togue. The INN will arrange boats, guides and license for you.

### Golf at the Door

Our own nine-hole course is one of best in Maine.

### Young People Have Fun

Tennis, swimming, boating, canoeing, mountain climbing, picnics, entertainments and dances. Cocktail lounge. Bowling green. Putting course.

### Seaplane Harbor



### Perfect Relaxation

No Hay Fever. Mountain air and restful slumber give you new zest for living.

### Delicious Maine Food

Famous chefs. Model kitchen supplied by our own farm.

### Comfortable Cabins

Snuggled among balsam firs bring you close to nature. Or large, cheerful rooms at INN with or without baths.

### Churches

Methodist, Catholic, Congregational

Rates from \$56.00 per week, American Plan — Season June 14 to September 15

Represented by: Robert Warner Associates

11 West 42nd Street, N. Y. C., Tel. Bryant 9-6347  
73 Tremont St., Boston, Tel. Lafayette 4497

For booklet and information write

PHILIP SHERIDAN, Ownership-management

Squaw Mountain Inn, Greenville Junction, Maine





# Maine Invites You

tion, is easily climbed and affords a magnificent view of the entire area. East and West Outlet, Rockwood and Seboomook, all on the western shore of the lake, are renowned vacation and resort centers. Along this road is a state fish hatchery containing more than three miles of runs and breeding pools where hundreds of thousands of landlocked salmon are raised.

Lily Bay is almost a lake in itself and is separated from the main lake by Sugar Island. It is a fishing center of high repute and many record salmon and trout are taken each year. Spencer Narrows farther up the east shore from Lily Bay are at the entrance to Spencer Bay, at the head of which is Spencer Mountain and nearby Spencer Pond, always favorite fishing waters and an area full of game. Kokadjo, on beautiful Kokadjo Lake is the center of a fly-fishing area embracing 23 ponds and numerous streams. Further on is Ripogenus Dam, 92 feet high at the head of West Branch Gorge. At the foot of Chesuncook Lake, it is the jumping off place for the vast northern area of Piscataquis County, with its trackless forests and lakes such as Chamberlain, Sourdunhunk, Telos, Webster, Umbazookskus, Allagash, Churchill, Chemquasabamticook, and hundreds of others, both large and small.

Mount Katahdin, in Baxter State Park, is the northern terminus of the Appalachian Trail, which cuts across the northern sections of Piscataquis, Somerset, Franklin and Oxford Counties. It is one of the three highest peaks east of the Rockies and dominates a vast expanse of territory whose lakes and streams are famous among fishermen and whose forest depths are among the best hunting grounds in the State. While there are several entrances to this region from the south and east through adjoining Penobscot County, one of the most popular is by the auto road from Ripogenus Dam to Sourdunhunk Stream via Frost Pond and Harrington Lake, thence by trail to Kidney Pond or Daicey and thence by the Hunt Trail to Mount Katahdin.

Over the Appalachian Trail the hiker may visit some of the most beautiful spots in Piscataquis County, the well-marked route being so laid out that nightfall of each day finds the hiker at a camp where he can find good food and a comfortable bed.

South of Greenville is Shirley Mills, a lumbering and farming village and further on is Monson, a village perched high on a slate ridge where slate has been quarried for more than 70 years. The small mineral content of this slate makes it outstanding for use in the manufacture of electrical goods. Many brooks and streams nearby afford excellent trout fishing. Blanchard is a small town off the main route and on this upper end of the Piscataquis River.

The principal towns and villages in the southern part of the county follow the course of the Piscataquis River. Abbot Village, Parkman, Kingsbury and Wellington are

(Continued on Page 64)

## PISCATAQUIS COUNTY

### "THE CAPENS" ON MOOSEHEAD

Relax and rough it in comfort at one of the most beautiful spots on Moosehead Lake. Serving the public for over 100 years the "Capen" hospitality is well known and experience has taught us the things you enjoy most including comfort—old fashioned home cooking—excellent beds and congenial company. Rooms with or without private bath in our main house or a cozy log cabin with fireplace, modern conveniences and hotel service. Our location has long been known as the best spot on Moosehead for Salmon, Trout and Togue fishing.

**Boats and canoes available, also a cruiser for sightseeing and picnics to other parts of the lake**  
**Guides and boat transportation from Greenville arranged for by appointment**

For further information address

**"THE CAPENS"**

P. O. GREENVILLE, MAINE

### BIRCH POINTS CAMPS

Formerly "Worsters"

**GREENVILLE**

Housekeeping camps on the shore of Moosehead Lake. One mile from Greenville on the east shore of the lake. Running water, electricity, reasonable rates. Season May 1st to September 30th.

**GEORGE T. CHASE**

From Oct. 1st to Apr. 15th address Pawling, N. Y.

**LOOK  
FOR**



**THIS  
SIGN**

Enjoy a MOOSEHEAD LAKE Fishing, Hunting or  
Vacation Experience at  
**GARTLEY'S**

### BEAVER CREEK CAMPS

Housekeeping camps with modern conveniences  
Excellent tenting space

**GREENVILLE**

**MAINE**

### SUNSET HARBOR CAMPS

**MOOSEHEAD LAKE**

Right on the fishing grounds, 3 miles from Greenville on the east side in Sandy Bay. Main dining room. Rooms with baths. Recreational lodge with fireplace, housekeeping cabins, boats, canoes. Sheltered wharf. Bathing beach.

**CLARENCE A. LANG**

**GREENVILLE, MAINE**

### SUGAR ISLAND CAMPS

**CHANDLER and ANNE ROBBINS, Owners**



**Chris Craft Cruiser Boats Canoes Outboard Motors**  
Fishing tackle Excellent food Individual log cabins  
Central dining room Recreation room  
**MOOSEHEAD LAKE Tel. 40-3 GREENVILLE, MAINE**





## LILY BAY

### *On Moosehead Lake*

#### Hotel and Housekeeping Cabin Facilities

Wide range of accommodations includes fully furnished housekeeping cabins with bathrooms, gas ranges, fireplaces, hot water, electric lights, twin beds, renting for \$50 and \$60 a week, and well-equipped two and four-person cabins with limited conveniences for \$25 and \$30 a week. American plan accommodations in the modernized Lily Bay House, or a cabin, \$40 to \$50 a week. **Surprisingly moderate semi-American plan vacation idea for four-person cabin parties in August.** Boats, motors and 30-foot cruiser available. Lily Bay is one of the most popular fishing and vacation spots on Moosehead Lake. Easily reached by car. High elevation, cool, quiet, numerous forest trails, interesting side trips, excellent food. **Cabins open May 15 to Sept. 30.** Hotel and American plan accommodations from May 23 to Sept. 6.

*Specific information on request*

#### LILY BAY HOUSE and CABINS

P. O. Kokadjo, Maine

HENRY S. BEVERAGE, Owner-Manager

## Schoodic Lake Camps

Ten individual cabins; an attractive location on lake shore; excellent home cooked meals.

Here you can have the seclusion of the deep woods and also easy accessibility by train or by auto and launch.

LAKE TROUT fishing good all season

FLY FISH for BASS in June or catch them all season with bait. Also pickerel, perch.

Rates \$5.50 per day

Also Housekeeping Camps

*Illustrated booklet on request*

William J. Gourley P. O. Schoodic via W. Seboeis, Me.

## KOKAD-JO INN AND SPORTING CAMPS

Located on Shore of Beautiful Kokad-jo Lake

20 Miles Above Greenville on Road to Ripogenus Dam and Mt. Katahdin Fishing—Vacationing—Hunting

Separate guest houses and cabins with modern conveniences. Central lounge and dining room. Excellent home cooked meals.

Four Housekeeping Cabins, Fully Equipped

At Kokad-jo you will be surrounded by some of the best fishing waters in the state of Maine

Open to Dec. 1 for Hunting

*Illustrated folder on request*

HERBERT P. SNOW KOKAD-JO, MAINE

Tel. Greenville 6-23

## Wheat's Island Camps

MOOSEHEAD LAKE, MAINE

A Sportsman's Shangri-la



An island retreat 2 miles from mainland. Quiet, restful, informal, home-like atmosphere. No mosquitoes, no blackflies. Always a breeze, the call of the loon, the splash of waves are your music at night. No guide is needed—you are on the salmon and trout waters. Family style meals served on pine slab table. Rates \$6 per day, \$35 per week includes your boat and bait.

*Folder on request*

AL WHEAT

P. O. 311, GREENVILLE, MAINE

small towns in the southwestern corner and are centers for nearby lumbering and farming activities. Guilford, on both sides of the river, is an active industrial and business community, whose chief manufactures are woolen and wood products. Sangerville also is a woolen center and agricultural village and is the birthplace of Sir Hiram Maxim, inventor of the machine gun, smokeless powder, pumps and other devices.

Dover-Foxcroft, shire town of the county, is the largest in population and is a business and industrial town, with woolen, canning and wood products mills, modern stores, schools, hotels, library and shaded residential streets. It is also the center for the recreational area around Sebec Lake, 13 miles long and one of the original homes of the landlocked salmon in Maine. Here salmon, bass and perch fishing is excellent. Lake Onawa is a gem among Maine lakes, nestled at the foot of Borestone Mountain. The villages of Willimantic, Sebec Lake, Bowerbank, Sebec and Greeley's Landing are popular centers around Sebec Lake.

Milo, in whose town limits the outlet of Sebec Lake and Pleasant River join the Piscataquis, is an industrial, commercial and farming community. Here are woolen, wood product and excelsior mills. Car shops of the Bangor and Aroostook Railroad are at adjoining Derby, a landscaped and "planned" community "way up in Maine". From Milo a road leads northeast to Lake View, at the foot of Schoodic Lake, noted for its trout fishing and the view of Mount Katahdin in the background.

## BILL EARLEY'S CAMPS

On Beautiful SEBEC LAKE

An ideal vacation spot for the entire family

Excellent Bass and Salmon Fishing

Attractive Cabins

Reasonable Rates

Also five-room housekeeping cottage available by the month or season

*Write for booklet*

W. L. EARLEY

R. F. D. 3

GUILFORD, MAINE





### BIG HOUSTON CAMPS

Katahdin Iron Works Region, in the Maine Woods

For a vacation where you can do as you please and dress as you please, catch trout and salmon or just loaf in a canoe. See and enjoy nature as God made it for us. Here is a Summer and Autumn vacation paradise for the sportsman, business man and his family. Comfortable log cabins with bath, excellent meals and real Maine Hospitality. Elevation from 850 feet to 2100 feet surrounded by several lakes and ponds, near the Appalachian Trail. Fine deer hunting from Oct. 21 to Nov. 30.

OPEN MAY TO NOV. 30

*Write for folder to*

BIG HOUSTON CAMPS

Box 217, Brownville Jct., Me.

Tel. Brownville 5-13

North from Milo an excellent tarred road leads to Brownville and Brownville Junction, then a gravel road to a good airport and the Katahdin Iron Works. This road opens up a heretofore hard-to-get-to hunting and fishing country of wide renown. The Katahdin Iron Works is the site of an unused mine and smelting mill which at one time worked a bog of iron ore, a variety of hematite, found in the area at the foot of Ore Mountain. Deposits of pigments and copper and asbestos also have been found here. Some lumbering operations are now carried on there.

Nearby, reached only by trail, is the "Grand Canyon of the East", at what is known as the Gulf on the West Branch of Pleasant River. Here the stream is deeply entrenched in a slate canyon. Water falls, sheer walls, fantastic shapes and unusual rock formations make a scene of surpassing beauty. Trout fishing in the various waters is excellent.

North through the roadless forest from this region are Whitecap and Jo-Mary Mountains, the Jo-Mary Lakes and the northern section of Pemadumcook Lake on the West Branch of the Penobscot. The Appalachian Trail traverses this wilderness, which reaches to the southern limits of Baxter State Park and the Katahdin area.

Baxter State Park is a 112,945-acre wild life sanctuary, offering opportunities for mountain climbing of every description, for the study of wild life, geology, wild flowers and everything pertaining to the wilderness. Mountain trails, campsites and shelters harmonize with the unspoiled surroundings. It is the most wildly spectacular spot in the Eastern United States.

### WILSONS NEARING ITS 80TH YEAR



One of our Cottages

Here at Wilsons those fatigued by business and professional cares may relax in the delightful out-of-doors. From the porch at Wilsons there is a twenty mile uninterrupted view of Moosehead Lake at its widest point—a beautiful panorama of lake, mountains and forest.

*For further information, address*

### WILSONS on Moosehead Lake

MOOSEHEAD, MAINE

A. J. WILSON

DON WILSON

### COME TO MOOSEHEAD LAKE, MAINE

ENJOY A REAL VACATION at HOUGHTON'S SPENCER BAY CLUB. REST—PEACE—QUIET—a delightful spot, seven miles from any highway, on the wooded shores of MOOSEHEAD LAKE. Log cabins with modern conveniences and hotel service. Famous for real Maine cooking. A small resort for discriminating people. Boat transportation by appointment. Fishing excellent.

*Write for booklet and rates*

or telephone Greenville six ring four for reservations

### HOUGHTON'S SPENCER BAY CLUB

AMORY and ELIZABETH HOUGHTON

P. O. GREENVILLE, MAINE



### Spend Your Vacation at MOOSEHEAD LODGE ON MOOSEHEAD LAKE

FISHING—Salmon, Trout, Togue

HUNTING—Deer, Bear, Grouse

SPORTS—Boating, Swimming, Hiking

HOME COOKING

REASONABLE RATES

*Write for Information*

HOWARD B. CORSA, Owner

Tel. 128-12

GREENVILLE

MAINE



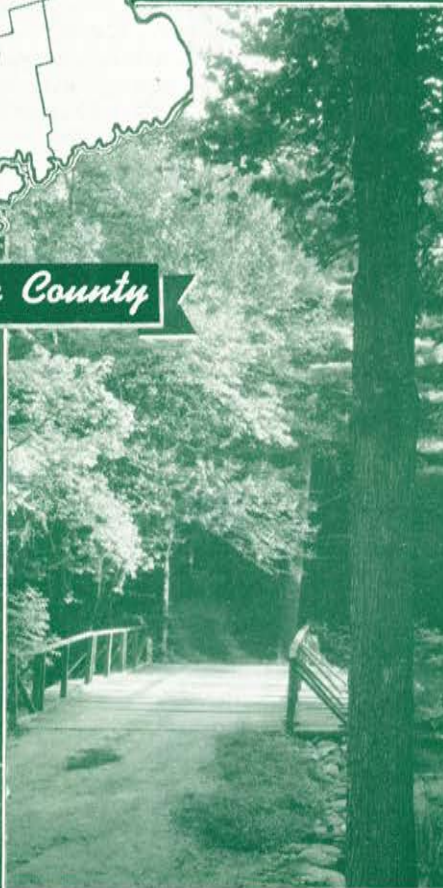
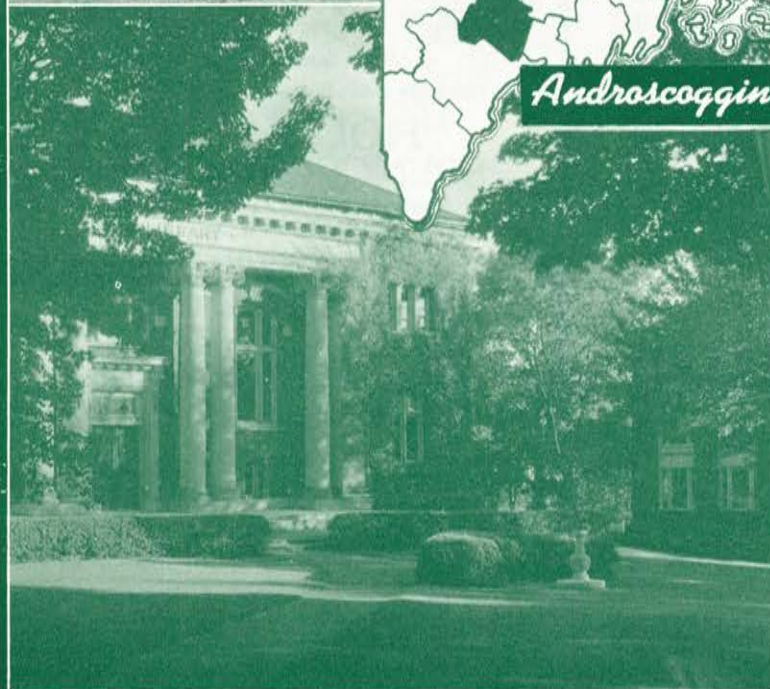
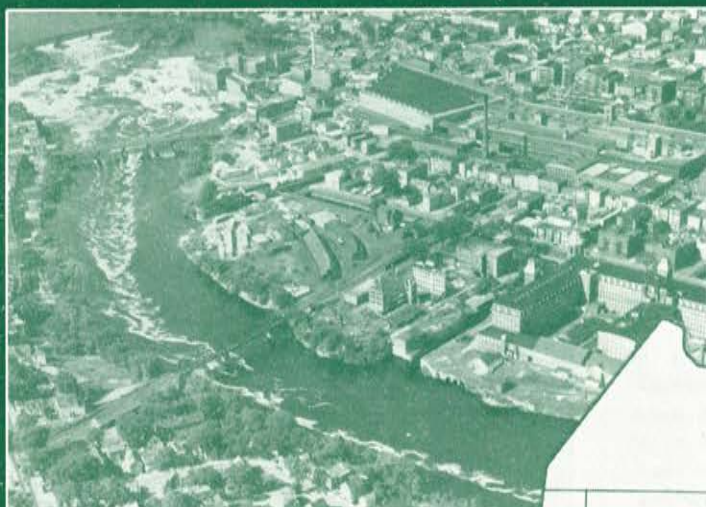

*Androscoggin County*





### Androscoggin County

Small in area, but important for its industries, agriculture and convenience of recreational facilities, Androscoggin County is located in the inland heart of South Central Maine.

Its twin cities, Lewiston and Auburn, on opposite banks of the Androscoggin River, form a commercial population and travel center for a wide area in that section of the State that makes them second only to Greater Portland in size and economic importance. The twin cities have been called the "industrial heart" of Maine, for they contain greatest concentration of shoe and textile mills in the State. In normal years these two activities rank second and third, respectively in the State's industrial economy.

Auburn, on the west bank of the river, is the shire town of the county and fourth largest city in the State. It has nearly a score of shoe factories, has extensive residential sections with many fine old homes and stately mansions and is the trading center for a rich farming area. It is a busy city with outstanding schools, an excellent public library founded by Andrew Carnegie, and an exemplary civic consciousness manifested by such citizens' groups as an active Chamber of Commerce, service clubs, agricultural organizations and others.

The Androscoggin Historical Society, which houses its

reminders of pioneers in the courthouse at Auburn, has been established for many years and is steadily increasing its collection of valuable historical material. Auburn also is a supply center for sports goods of all kinds and is a favorite stopping and shopping place for many out-of-state sportsmen on their way to the better known hunting and fishing sections. Hiking, which is gaining more prominence in Maine every year, has been given impetus by the formation in Auburn of the Alpine Club.

Lewiston cotton and woolen textile mills give employment to thousands of people and provide a payroll on which the industrial prosperity of the city depends. It is the second largest city in Maine and is adequately equipped with good hotels, theaters, excellent department stores and other facilities usually found in a large commercial and industrial center.

Lewiston also is the home of Bates College, with an enrollment in normal years of nearly 700 students, and with a large registration for summer school courses. For more than three-quarters of a century Bates has been known best for the educators it has trained for service all over the world. Nearly half of its alumni are in the teaching profession and it ranks first among New England

(Continued on Page 68)

#### Poland Spring Has Everything!

An ideal vacation is yours in this 5,000 acre playground . . . New England's largest and finest Vacation Resort.

Write for  
descriptive folder

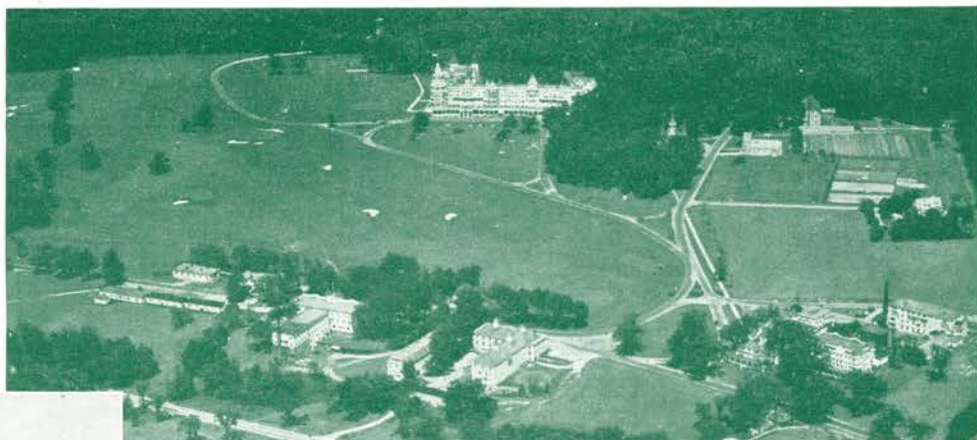

Poland Spring House

Perfect 18 hole golf course, fishing, riding, bathing, tennis, movies, theatre. Every facility for rest and recreation. Also the MANSION HOUSE, famous since 1794. Poland Spring is the home of world-renowned POLAND WATER.

Direct train, plane and bus connections . . . the home of genuine New England hospitality, good taste and refinement enjoying a world-wide reputation.



# Hiram Ricker & Sons

**POLAND  
SPRING  
MAINE**





Colleges in the number of its graduates who are principals of New England secondary schools. Since the turn of the century it has been a pioneer in intercollegiate and international debating, achieving enviable honors year after year. Its beautiful campus spreads over 75 level acres on which 26 buildings, mostly ivy-clad, stand amid shady elms, maples, lawns and gardens. A short walk from the campus leads to the summit of Mt. David, which commands panoramas of Bates, Lewiston-Auburn and the White Mountains more than 50 miles to the west.

Other outstanding buildings in Lewiston are the Sts. Peter and Paul Church, a massive, Gothic, cathedral-like structure built principally of Maine granite; Kora Shrine Temple with Harry Cochrane's famous Palestine murals; and the Lewiston Armory, seating 6,000 persons, which is used for large conventions, assemblies and sports events.

Lewiston Falls and Dam, best viewed from the North Bridge, the main artery connecting Lewiston and Auburn, provides a spectacular sight during Spring months. The granite dam increases the 40-foot natural fall of the river here by more than ten feet and diverts water into a mile-long canal supplying the various textile mills.

Both Lewiston and Auburn are constantly developing their parks and playgrounds and nearby golf courses, lakes and winter sports areas offer varied recreational facilities. Recent stocking has provided Lake Auburn, on the northern outskirts of the city, with square-tails, brown trout, Chinook salmon and perch, while many excellent nearby brooks provide good trout fishing. Taylor Pond, just west of Auburn, and Sabattus Pond, east of Lewiston, are favorite

swimming, cottage and boating spots for twin-city residents.

In western Androscoggin County is the famous lake and resort area of Poland Spring, capped by the world-renowned Poland Spring Hotels. The Mansion House and Poland Spring House stand at the top of Ricker Hill, which commands a broad panorama of hills and lakes. The sunsets from Ricker Hill are one of the most beautiful sights in Maine. Grouped about the base of the hill, which has a world-famous golf course, are the five Range Ponds, with excellent fishing, boating and bathing facilities. Winter sports facilities also are excellent. Poland Spring also is the home of Poland water, which is shipped all over the world. The Spring House, with its gleaming marble and spotless metal interior, is visited annually by thousands of people.

Beyond Poland Spring are Tripp Lake and the southern end of Thompson Lake, which stretches into Cumberland and Oxford Counties. Both are popular resort and tourist centers, with excellent boating, fishing, hunting and water sports facilities.

Dairying, poultry raising, canning crops, apples and potatoes are the chief agricultural activities of Androscoggin County. Canning factories are located at Auburn, Poland, West Minot, Livermore Falls and Leeds. Turner, Turner Center, Durham and Greene also are centers of farming areas based on livestock, vegetables and orcharding.

Livermore and Livermore Falls, at the northern tip of the county, are agricultural and industrial centers, the latter having one of the largest paper mills in Maine, a famous foundry, a glove factory and a large cannery, besides numerous commercial establishments. Numerous small ponds and streams dot the area.

Lisbon and its business center, Lisbon Falls, is the site of the Worumbo Manufacturing Company, long famous for its men's coatings and other fine fabrics, a linoleum factory, and lumber mills. Mechanic Falls, on the western side of the county, is a commercial center for a pond and stream area and has several wood products plants.

The area of eastern Androscoggin County, reached through Wales, Webster, Sabattus, Greene, Leeds and East Livermore, adjoins the famous Kennebec Lakes Region and all of its streams, ponds and lakes, including Androscoggin Lake, are well-known to fishermen, cottagers and vacationers.

## LEWISTON'S LEADING HOTEL THE HOTEL DeWITT



Facing Beautiful City Park  
Modern Fireproof European  
Excellent Dining Room and  
Cocktail Lounge

"Upholding Maine's Tradition  
for Hospitality and  
Fine Food"

Headquarters Rotary, Executive  
Clubs and other Civic Organi-  
zations. Business and Social Cen-  
ter of the Twin Cities of Lewis-  
ton and Auburn.

125 Rooms Moderate Rates

Allen J. Browne  
Stephen E. Polleys,  
co-managers

Other Acheson Hotels in Maine:  
The Augusta House, Augusta  
The Hotel Rockland, Rockland  
The Hotel Littleton, Lewiston  
The Hotel Elmwood, Waterville

James M. Acheson, Pres.

## NORACO INN

Owned and Operated by  
The Dellamano Brothers  
Francis and Joseph

MAINE'S LOG CABIN RESORT  
POLAND SPRING, MAINE

Resident Manager  
Joseph A. Dellamano  
Telephone Poland 18-2

Noraco Inn is a hill top Log Cabin Resort located in one of Maine's most popular vacation regions, only 125 miles north of Boston. At Noraco all of Maine's vacation diversions are at your disposal, including Swimming, Golf, Tennis, Boating, Fishing, etc.

Noraco Cedar Log Cabins are truly vacation homes with every modern convenience. Marvelous food is delightfully served in the spacious Sunset Lodge.

Special rates for the early  
Fisherman and Fall Hunters

Write for our Booklet and Rates

**OPEN FROM MAY 15 TO NOVEMBER 30**







Maine Invites You

KENNEBEC COUNTY

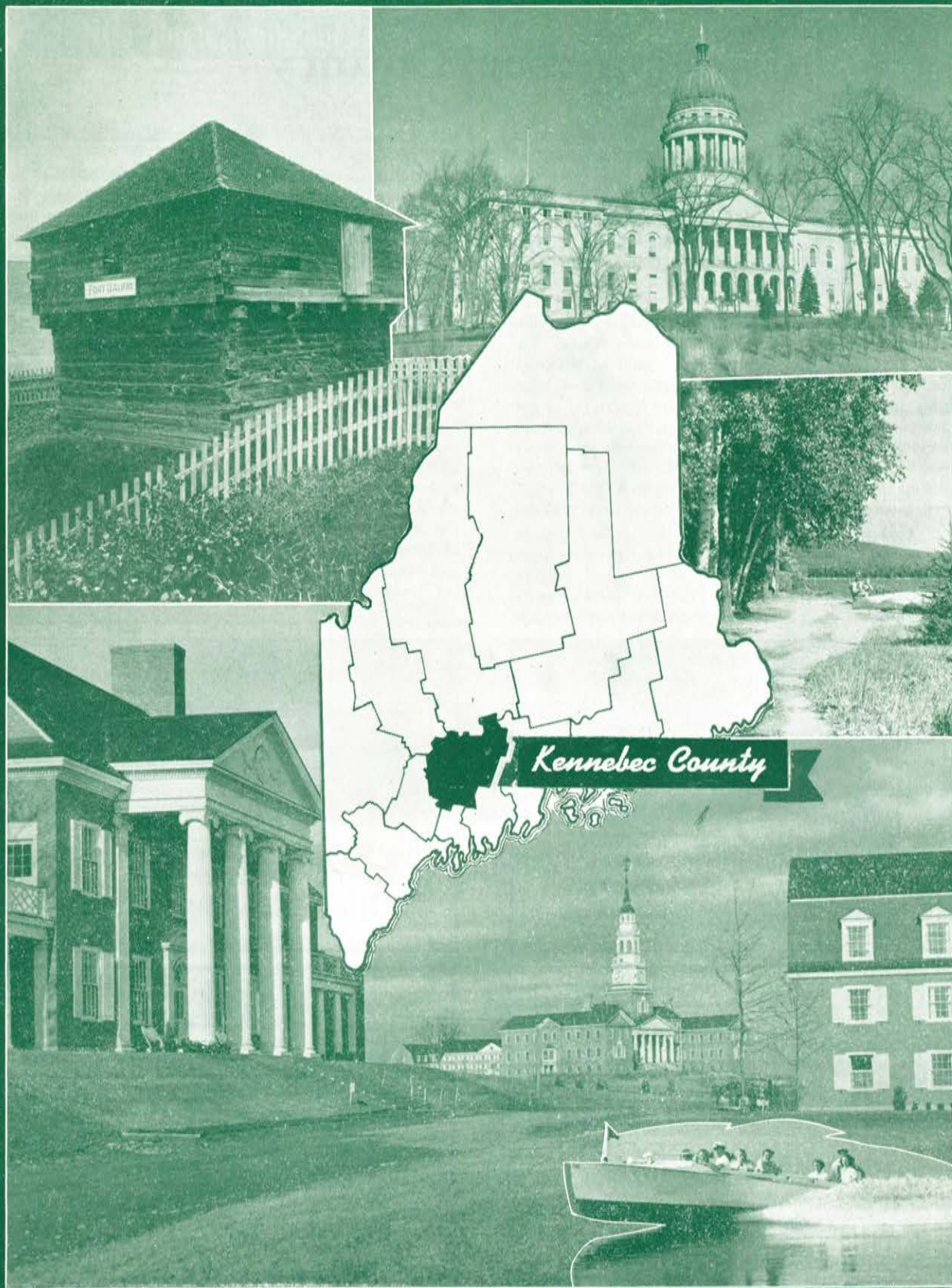





## Kennebec County

Three famous lake regions, beautifully situated in a country of wooded, rolling hills and fertile farmlands on both sides of the majestic Kennebec River, are distinctive features of one of Maine's most attractive counties, Kennebec. Site of the State Capitol, Augusta, and covered with historic landmarks that played their part in the struggles of a young nation, Kennebec has been called the very heart of the Nation's Vacationland.

The City of Augusta occupies a large area on both sides of the river, whose sloping banks contain several picturesque parks and many historic shrines and monuments. The dome of the Capitol, the main structure built of Hallowell granite, rising above the tops of majestic oaks and elms, is visible for many miles up and down the river. From in front of the Capitol, facing eastward, the 20-acre State Park stretches down to the banks of the river, with thousands of trees, shrubs, an artificial pond and other landscaping features making it one of the most attractive in the State.

On the eastern bank of the river is historic Fort Western, built in 1754 as a protection against the Indians and recently restored as an historic shrine. The Kennebec Dam, just north of the main bridge across the river, supplies hydro-electric power for the city and its manufacturers. Here is the upper limit of tidewater on the Kennebec and,

although 45 miles from the sea, a rise and fall of four feet with the tides is registered here.

Both the State House, with its Museum, Hall of Flags, and State Library and the Blaine House, residence of the Governor, are open to the public. Other points of interest include Lithgow Library, with an important collection of volumes and early Americana; Camp Keyes and the Augusta Airport on a high, treeless plateau nearly a square mile in area, from which a sweeping panorama of the countryside is obtained; and Ganeston Park of 475 wooded acres, where hiking, riding, picnicking and winter sports are enjoyed in the midst of a State Game Preserve and Bird Sanctuary.

On the western bank of the Kennebec below Augusta are Hallowell and Gardiner, with the neighboring town of Farmingdale. These are active industrial and shopping centers, with beautiful old homes and estates harking back to the days when sailing vessels by the hundreds carried the name of the Kennebec region to all parts of the world. Into the towns below Augusta lead roads from the southwestern corner of the county, where the towns of Litchfield and West Gardiner are centers of a farming and small lakes region containing summer camps and fishing, boating and vacationing facilities.

(Continued on Page 72)

### AUGUSTA, MAINE'S LEADING HOTEL THE AUGUSTA HOUSE



Modern Fireproof European  
Excellent Dining Room and  
Cocktail Lounge

"Upholding Maine's Tradition  
for Hospitality and  
Fine Food"

Adjacent to State Capitol and  
State House. Ample parking  
space. Headquarters Rotary,  
Kiwanis, Lions Clubs and  
other Civic Organizations.  
Business and social center of  
Maine's Capital City.

200 Rooms Rates Moderate

Fred C. Lessing, Mgr.

#### Other Acheson Hotels in Maine:

The Hotel DeWitt, Lewiston  
The Hotel Littleton, Lewiston  
The Hotel Rockland, Rockland  
The Hotel Elmwood, Waterville  
James M. Acheson, Pres.

### WATERVILLE'S LEADING HOTEL THE ELMWOOD



Modern Fireproof European

"Upholding Maine's Tradition  
for Hospitality and  
Fine Food"

Excellent dining room and at-  
tractive Colonial tavern. Head-  
quarters for Rotary, Kiwanis  
and Lions Clubs. Business and  
social center of Waterville—  
the seat of Colby College and  
the gateway to Maine's Vac-  
ationland.

#### Other Acheson Hotels in Maine:

The Augusta House, Augusta  
The Hotel DeWitt, Lewiston  
The Hotel Littleton, Lewiston  
The Hotel Rockland, Rockland  
James M. Acheson, Pres.

150 Rooms Moderate Rates

Henry D. McAvoy, Mgr.



### KILLDEER LODGE

On beautiful spring-fed China Lake. Unique rustic lodge with comfortable accommodations for 40 guests. Central dining and recreation building. Good fishing for salmon, trout, bass and white perch. Safe, sandy bathing beach and diving float. Other recreational facilities, including golf at nearby courses. A perfect spot for a restful, enjoyable vacation. By the week \$40; by the day \$7; American plan. Season June 15-Sept. 15.  
Folder on request.

MR. and MRS. BEN S. DILLENBECK, SO. CHINA, ME.

## BAILEY'S Willow Beach Camps

China Lake

China, Maine

A grand vacation spot. Modern camps.  
Dining room and recreation buildings  
Several sports. Boats and motors.

Write for booklet

N. W. Bailey

China, Maine





### Martha Washington Inn

On Lake Maranacook, WINTHROP, MAINE

An ideal vacation spot for the entire family. You may rest, relax or play with every summer diversion. Good bass fishing, golf, delicious food, excellent sleeping accommodations with private bath. 3 1/2 miles from Winthrop on Route 134. Tel. 380.

POLLY and LOUIS PROLMAN, Owners

### Packard's Pine Grove Camps

At very edge of 10 mile Lake Cobbosseecontee; elevated sweet scented Pine Grove; scenic dining room; bathing; boating; fishing; garages. Modern conveniences, excellent food. A quiet, central location ranking with the best. Seven miles from Augusta; 1/2 mile off Route 202. Train-bus-airport nearby. Congenial atmosphere for people of similar tastes.

Where business, professional men and families rest and relax  
B. M. Jacobs, Prop. Tel. Augusta 865-3 Winthrop, Me.

### PINEY HEIGHTS

On the shore of  
Annabessacook  
Lake

Main house and cottages delightfully situated on our 250 acre estate. Swimming, boating, fishing, hiking. Comfortable rooms, all modern conveniences exceptionally good food. Weekly rate \$35 to \$40 per person. Protestant and Catholic Churches nearby. OPEN MAY 15 TO NOVEMBER 30.

For folder and reservations write  
Bud Tompkins, Manager, R. F. D. No. 1, Winthrop, Maine

### Kippewa Lodge

WINTHROP,  
MAINE

On Lake Cobbosseecontee

PRIVATE AND SEMI-PRIVATE MODERN COTTAGES  
ALL LAND AND WATER SPORTS

EXCELLENT FOOD — AMERICAN PLAN

Write or Call JOHN AXELROD

884 Riverside Drive, N. Y. C.—Wadsworth 7-3743



### QUISSETTA INN and COTTAGES

ON LAKE COBBOSSEECONTEE

Play or relax at this friendly inn, delightfully situated amid its pine-scented groves. Here is lakeside living at its best with sandy beaches, fishing and boating. Golf, tennis, saddle horses, dancing and movies nearby. An interesting recreational and social program.

Cottages to accommodate couples or families. Rates, \$6.50 to \$8.00 daily, include exceptionally good Maine meals. Open from early June to late September.

For folder and reservations, write Faye and Joe Grace  
WINTHROP, MAINE Tel. 171-3

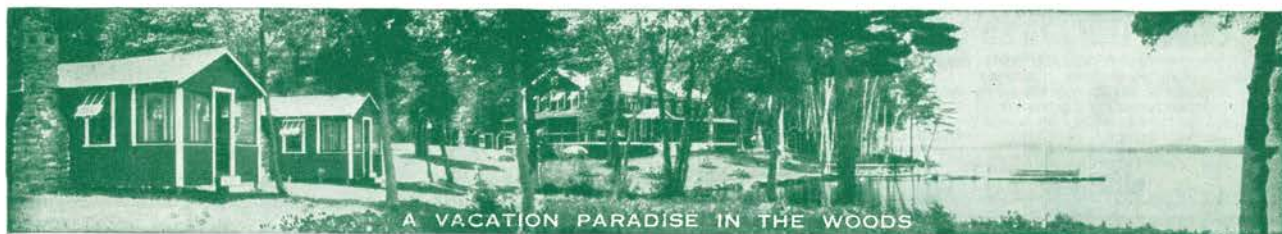

A VACATION PARADISE IN THE WOODS

## Yornoc Lodge and Cabins

Lake Cobbosseecontee [12 Miles West of Augusta and South of Winthrop, 7 Miles off Route 202 at Manchester] West Gardiner, Me.

### "The Camp That Has Everything" for a Happy Vacation

A vacation and recreation Lodge for those who enjoy outdoor activities and fun—Cabins with Bath and Fireplace, for two or three persons—Rooms in the Main Lodge—Excellent Food—Good Beds—Informal Atmosphere—Central Dining Room.

Beautiful Location—250 Acre Peninsula in Center of Lake—Good Fishing, Salmon, Trout, Bass—Sandy Beach—Diving Float—Boats—Canoes—Kayaks—Motor Boats—Outboard Motors.

Free use of Equipment with Instruction for Archery, Tennis, Golf, Badminton, Basket, Volley and Soft Ball, Shuffleboard, Deck Tennis, Indoor and Outdoor Table Tennis.

Dancing in the Evening—Well stocked Library—Pool Table—Recreation Room—Moonlight Sails—Outdoor Fireplace—Rates for Cabins \$45 a week or \$7 a day each person—Rooms in Main Lodge \$40 or \$6 a day—These rates include meals and free use of all sports equipment—Reservations in advance—Limited to 30 guests—31st season. No children under 10 years.

Guests will be met on request at Augusta R. R. Station or Bus Stop—Transportation to CATHOLIC and PROTESTANT CHURCHES—For Reservations or Illustrated Folder, Write, Wire or Phone

JOHN F. CONROY, Owner Mgr.





# Belvedere Inn LAKE MARANACOOK



This lakeside retreat on Lake Maranacook in the center of Maine's famous lake region offers you the type of diversion you prefer. Bathing, fishing, canoeing, leisurely relaxation or the opportunity to enjoy the more active sports . . . tennis, golf, dancing, all water sports, recreation to fill every day with happy hours. Various accommodations to suit your individual desire. Private cottages with hot and cold running water and private bath. Individual log cabins, duplex bungalows, rooms with adjoining baths in main building. Central dining room. Rates including meals \$35, \$40, and \$45 weekly. Refined atmosphere. Send for booklet.

**A.L. NELSON • MARANACOOK, MAINE.**

## LAKEVIEW DINING ROOM AND CABINS

Individual and double cabins. Fireplaces. Hot and cold water. Bath in every cottage. Fresh vegetables and dairy products. Boating, bathing, tennis. No black flies. Bass, pickerel and salmon fishing. Write for booklet.

**MR. and MRS. WARREN H. MOSES**  
CHINA LAKE CHINA, MAINE

**CHAPMAN**  
*Lodges*

ON LAKE MARANACOOK  
READFIELD DEPOT, MAINE

SPACIOUS LODGES directly on lake shore. Modern baths, electricity, safe sandy beach, playground for children. Excellent bass fishing. Known for our wonderful meals. Protestant and Catholic churches nearby. \$49 up per person. June-Oct. Folder.

**Bea and Norm Chapman**

## Chase Lodge and Cottage Colony

ON TORSEY LAKE, READFIELD

Headwaters of famous Kennebec Chain of Lakes, offers finest small mouth black bass fishing; salmon and trout on nearby lakes; land and water sports; charming, well-appointed cottages, scattered along the lake shore, with electricity, fireplaces or stoves, modern plumbing; club-house, central dining-room with exceptionally fine food. Season: June 1st to October 1st.

Booklet and rates

**MRS. JOHN A. CHASE, Manager**

## HILL HOUSE

MT. VERNON, MAINE

Overlooking town and Minnehonk Lake. Restful, beautiful scenery. Many nearby hills and lakes offering hunting and fishing in season. Swimming, tennis, dancing, ping-pong, barbecues and many other activities. Comfortable, newly decorated rooms. Central dining room—home cooked meals. Friendly, informal atmosphere. Families or parties welcome. Season June 1st to Nov. 30th. Write for pamphlet.

**Albert J. St. Pierre, Myles I. Gangell, Owners**  
P. O. BOX 202 MT. VERNON, MAINE

Directly west of Augusta is the famous Kennebec Lakes region, comprising some 200 square miles of rolling, farm-dotted landscape, which nature has filled with shimmering lakes and ponds, twenty of them joined by a network of murmuring streams. Larger lakes in this region include Cobbosseecontee, Annabessacook and Maranacook in the towns of Monmouth, Winthrop, Manchester, West Gardiner and Readfield. Laced by smooth highways revealing beauty at every turn, the Kennebec Lakes region lures thousands of pleasure seekers every season of the year. Cottages, cabins and hotels afford ample accommodations on the pine and spruce scented shores of the lakes. One town alone, Winthrop, has twelve lakes and ponds within its confines or on its borders.

Against the western edge of Kennebec County lies Androscoggin Lake, overlooked by Morrison Heights, in the town of Wayne, from which a broad panorama for many miles is obtainable. A host of other smaller lakes, almost too numerous to list, sing their captivating songs to the tourist. Romantic Echo Lake, Flying Pond and Parker Pond, beautiful Torsey Pond, historic Cochnewagan, Tacoma, Pocasset, Minnehonk, Little "Cobbossee" lakes, along with Lovejoy, Dexter, Berry, Wilson, Horseshoe, Pleasant, Sanborn, Jamies, Shed, Carleton and Narrow Ponds, all share in the glories of the Kennebec Lakes Region. Kents Hill, Fayette, Mount Vernon and Vienna, all in the northwestern part of the county, are shopping and business centers for their rich agricultural, recreational and lumbering region.

North of Augusta, through the towns of Sidney, Belgrade, Oakland and Rome is the famous Belgrade Lakes

## Belgrade Lakes Camp

Situated on Hoyt's Island in Great Lake this camp is among the first to be established in the Belgrade Region and offers an ideal vacation to families seeking the real outdoor life. Individual cabins equipped with open fires, electric lights, plumbing and good beds. Excellent home cooked food. Accommodations for about forty. Golf course, Protestant and Catholic churches nearby. Rates \$6 per day.

Folder on request

**R. E. BOOMER**

**BELGRADE LAKES, MAINE**





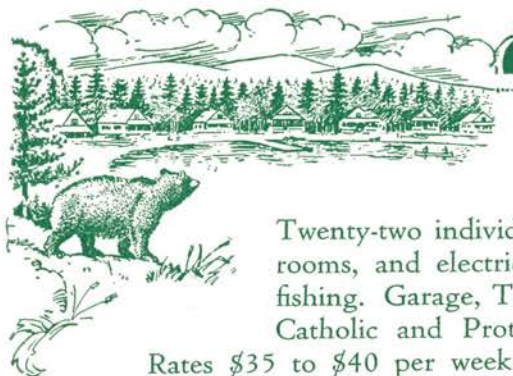

### BEAR SPRING CAMPS

*Oakland, Maine*

BERT MOSHER,  
AND SON,  
Proprietors

Situated on sandy beach, north end of Belgrade Lake. Twenty-two individual cabins of two to five rooms. Open fireplaces, bathrooms, and electric lights in every cabin. Fine Bass, Trout and Salmon fishing. Garage, Tennis Court, Golf nearby. Guides, and outboard motors. Catholic and Protestant churches nearby. Fresh vegetables all season.

Rates \$35 to \$40 per week. Special rates to large parties. Booklet and references.

Region, with five of the seven lakes of the chain inside Kennebec County. Great Lake is the largest, spreading out at the center of the group. Around it are the other isle-dotted lakes, including Long, Salmon, Magrath, East and Messalonskee.

The Belgrade Lakes Region has long been famous for its smallmouthed bass fishing and the size and quantity of these gamy fish make these waters a topic of conversation among the Nation's anglers. Chinook and native landlocked salmon and trout and other lake and stream fish make record catches commonplace.

Within easy motoring distance of the shopping centers at Waterville and Augusta, the Belgrade Lakes region offers a wide range of accommodations from smart hotels and camps to simple housekeeping cottages. Some of the best canoeing in the State is offered by these closely connecting lakes and convenient streams make long portages unnecessary. The region also abounds with game and birds and deer hunting is exceptional. In the winter recreational facilities are numerous and diversified, including skiing, snowshoeing, ice-boating, tobogganing, skating and ice-fishing.

Waterville, in Northern Kennebec County, is an elm-shaded city of homes, large industries and a modern commercial center. It is a city rich in historic associations dating back to the time when the Indians had a village there and across the river in Winslow. It is also the site of Colby College, established in 1818, which at present is being relocated on a beautiful 500-acre campus on May-

(Continued on Page 74)



### MARANACOOK LODGE and ANNEXES



The Lodge and Annexes are all located within 50 feet of Lake Maranacook.

*Perfect for a Vacation of Fun and Relaxation*

Swimming, boating, fishing, bowling, pool, tennis, croquet, shuffleboard, quilts, dancing . . . all on our grounds.

Central Dining Room. Good food. Rates \$30.00 to \$40.00 weekly include meals. Catholic and Protestant Churches nearby. Train service to Maranacook Station. Season June to After Labor Day.

For Illustrated Booklet and Reservations

write Arthur M. Lahaye, Owner-Manager

LAKE MARANACOOK

MAINE



### DAVEY'S

EAST  
LAKE

### CAMPS

Formerly Clement's Camps  
OAKLAND, MAINE

*Headwaters of famous Belgrade Lakes*

Finest of small mouth bass fishing throughout season. Large trout and salmon in late May and early June.

Completely modern cabins, suitable for 2 or more. Best of innerspring mattresses and bedding. Central dining and recreational hall. Superlative meals.

Safe sand bathing beach, swimming, float, varied summer sports and a friendly, informal atmosphere. Protestant and Catholic churches. Two golf courses nearby.

Nearly 1½ miles private shore line assures privacy

*Booklet*

Same owner-management—12 years

MR. and MRS. E. K. DAVEY, Owner-Managers





The Outstanding Hotel in Maine's  
Superb Vacationland

## The BELGRADE HOTEL and COTTAGE RESORT

Belgrade Lakes, Maine

Accommodations for over 200 Guests . . . Rooms and Cottages. Catering to a clientele of authentic good taste in a setting among the loveliest in New England. Readily accessible by plane, rail, and motor.

Full complement of land and water sports: Fishing (perch, trout, and small-mouthed bass) . . . Boating . . . Swimming . . . Power-Cruising . . . Sporty 9-hole golf course with first tee at Hotel . . . Championship tennis courts.

Unexcelled Cuisine in the best Maine Tradition.

New Modern Cocktail Lounge. Dancing to Orchestra.

150 Acres of private grounds. Mile of lakefront.

Invigorating Climate. NO HAY FEVER.

Able Management Alert Hospitality

S. C. BRACK  
Manager

For rates, address  
Josephine Nessler  
Reservation Manager

New York Offices: 239 The Belmont-Plaza Hotel  
PL-3/8062 or PL-3/1200

## Crystal Spring Camps

On Great Lake - Largest of the Belgrades



TROUT, SALMON  
and BASS FISHING

Attractive cabins nestled in a beautiful pine grove right on the shore of Great Lake. Electric lights, hot and cold running water, bath and shower, fireplace or small heater, coil spring beds, innerspring mattresses, one, two, or three bedrooms, living room and spacious porch. Delicious meals prepared by excellent Maine cooks who take pride in their culinary skill. Our famous clear, cold, spring water (from boiling spring used by the Indians) a special treat on a summer day. Skeet, trapshooting, three golf courses, summer theatre, churches nearby. Tennis, swimming, boating, excellent fishing—the best in boats and new Johnson outboards. Complete relaxation and plenty of fun amid beautiful surroundings. Reasonable rates.

Write for booklet

George W. Bucknam, Prop. Belgrade Lakes, Maine  
Winter address: Waterville, Maine

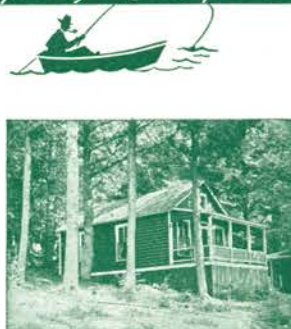

flower Hill. A \$3,000,000 modern college plant is expected to be completed soon. Coburn Classical Institute also is a famous Waterville educational institution.

Modern hotels, department stores, theaters and other urban facilities make Waterville a convenient stopping place for the traveling public and from it main highways radiate to the surrounding section of the State. Textiles, lumber, fiber board and garments predominate in its industrial activities. Northeast of Waterville are the farming centers of Winslow, Albion, Benton and Clinton, all in an area where wooded hills and many streams are conducive to good hunting and fishing.

In Eastern Kennebec County is the China Lake area, containing the towns of Vassalboro, with the famous Oak Grove Seminary for Girls and the Natanis Wild Life Sanctuary; China, Windsor, Chelsea, Randolph and Pittston. These are farming and lumbering communities which serve as shopping centers for vacationers and tourists in the lake area. At Togus, in Chelsea, is the U. S. Veterans' Facility, a 1,752-acre reservation for the treatment of disabled veterans.

China Lake is the largest of this chain of lakes and ponds and contains some of Maine's most beautiful landlocked salmon and small mouth black bass. Three Mile Pond and Webber Pond, smaller but none the less beautiful, peacefully ripple in the woodlands on this coastal side of the Kennebec.

Thus, with its three great lakes regions, the Belgrades, Kennebecs and China, and its location on the mighty Kennebec River, with a host of tributary streams, Kennebec County justifies its title of "The Heart of Vacationland". The extensive scope of its accommodations, its excellent roads and its highly-developed recreational facilities make Kennebec truly the County of Vacations.

### WHISPERWOOD HOUSE and CABINS

Center of Belgrade Lakes Region

Attractive individual cabins, with living rooms, screened porches and modern conveniences. Private rooms in main house. Central dining room specializing in home cooked food. Private lake front for swimming, boating, fishing.

Illustrated booklet on request

D. W. Snow, Owner-Mgr.

North Belgrade, Maine

### MAPLENOOK CAMPS

On the Beautiful Belgrade Lakes OAKLAND, MAINE

Fine Fishing and All Vacation Sports



Cabins with electric light, modern bath, hot and cold running water.

Central dining room. An ideal family camp with hotel conveniences.

Rates \$55.00 a person.  
Special rates June and September.

Excellent train and bus service to Oakland  
Illustrated folder

L. E. NICKERSON





### ECHO LODGE

ON ECHO LAKE

AND  
COTTAGES  
FAYETTE, MAINE

Ideal for a quiet restful vacation among the pines. Good food, comfortable beds and modern conveniences. Excellent fishing and other sports. **American Plan \$6 to \$7 per day.** Trains and buses met by appointment.

*Folder on request*

CHAS. J. LUNDVALL, Prop.

FAYETTE, ME.

W

### WATSON POND LOG CABIN

BELGRADE LAKES, ME. RT. 27

Housekeeping cabins for 4, 6 or 8 persons by day, week or month. Good fishing, boating, bathing. Everything furnished with cabins. Reasonable rates.

*Write for booklet*

LEON E. WATSON

R. F. D. 2 New Sharon, Me

S

### WOODLAND CAMPS

TROUT BELGRADE LAKES, MAINE BASS

Healthful and restful in pine woods, black bass fishing, tennis, golf, bathing, individual cabins with open fires, baths, electric lights, home cooking, fresh vegetables and dairy products. Tel. conn. *Write for booklet and rates.* No black flies.

C. H. THWING, Prop.

### Messalonskee Beach Camps

ON THE BEAUTIFUL BELGRADE LAKES

June to Sept. Only Camp on Lake

Good fishing, swimming and boating. Individual cabins nestled in the pines and birches. Central dining room, excellent food. Homey atmosphere. 30 guests.

C. T. CASSELY

BELGRADE, MAINE

### SNUG HARBOR CAMPS

ON GREAT LAKE

Individual Cabins — Main Dining Room

60 guests — A place you'll remember

Rates \$7.00 per day

Roland Nadeau

NORTH BELGRADE, MAINE

### SPAULDING'S LOG CABINS

ON SALMON LAKE

Excellent fishing—Centrally located—Homey atmosphere

Individual cabins—Main lodge and dining room

Good beds—Good food—Good time for all

Dorothea Spaulding Putnam and Richard M. Spaulding,

Managers and Owners

NORTH BELGRADE, MAINE

## Rocky Shore Camp

A place the family will enjoy as well as the sportsman. Comfortable cabins with modern conveniences. Excellent food in abundance. Good bass fishing. Boating, canoeing, swimming. Golf courses nearby. Continuous operation since 1917.

*Write for illustrated booklet*

Open from June to Sept.

H. A. Cayford

Oakland, Maine



### Joyous Living in the Heart of the BELGRADE LAKES REGION

The Informality of camp life with your own private cottage and meals in Central Dining Room affords complete relaxation. Laze in the shade of pines or sun to your heart's content, play shuffleboard, billiards, swim, or fish for trout, salmon or bass; golf, saddle horses and stage plays easily available.

American Plan from \$7.00 per day

## Jamaica Point Camps

on GREAT LAKE

MRS. JESSIE M. BICKFORD, Mgr.

Tel. Norridgewock 36-5

Oakland, Maine

### LAKERIDGE MANOR

on one of the beautiful Belgrade Lakes, Oakland, Maine



The Manor — Lounge, Library and Dining Room



Swimming, canoeing, fishing, riding, tennis, golf and—Hotel conveniences in an informal environment. Attractive wide-porched bungalows, wood-burning fireplaces, private and semi-private showers, clothes closets, walls of French windows,

and complete privacy. Fine food prepared by chefs of Continental experience.

*Booklet on request*

Director, ANNA BERNSTEIN LEIKIN  
60 EAST 42ND STREET, NEW YORK 17, N. Y.

After June 1st—Oakland, Maine



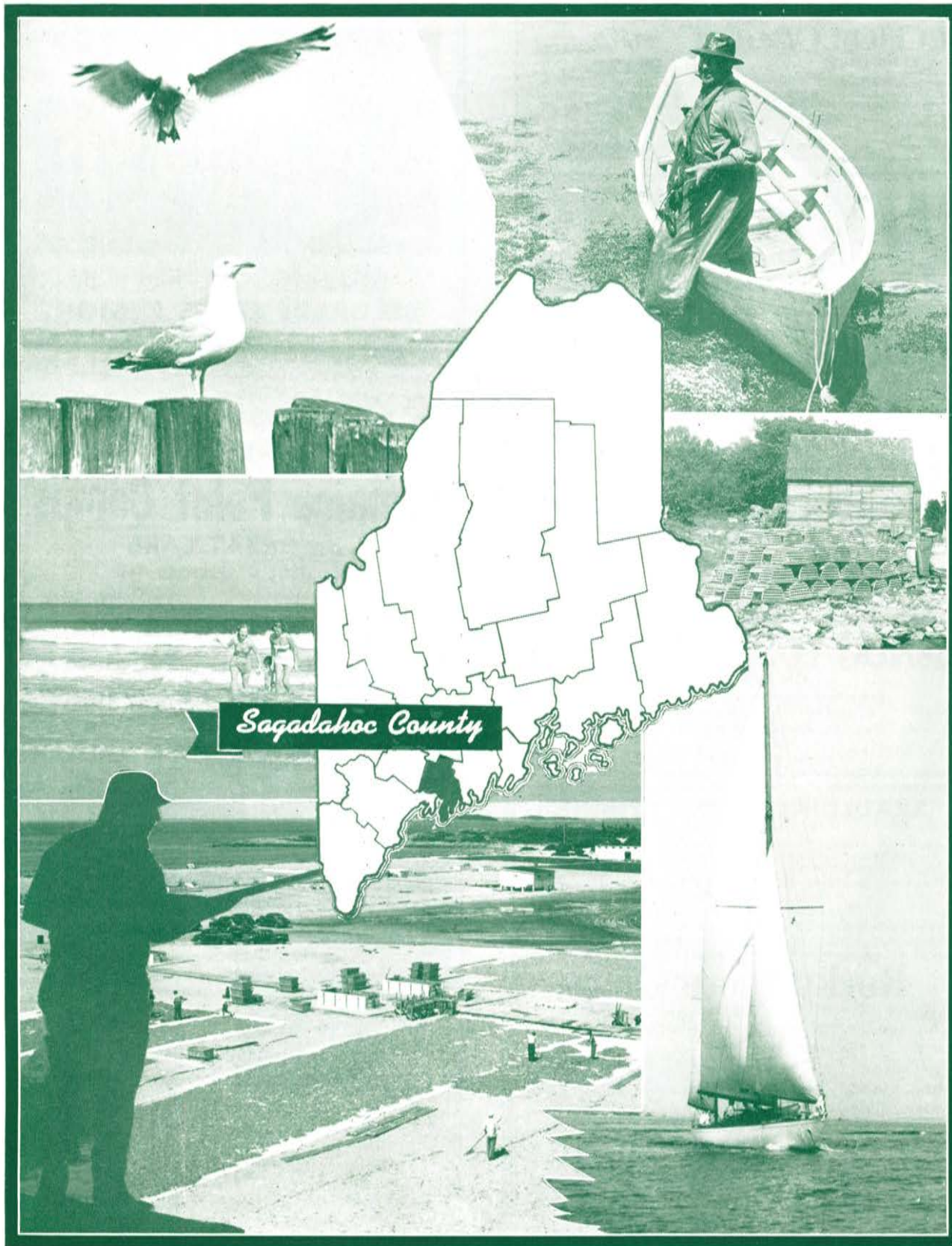





### Sagadahoc County

Sagadahoc County, next eastward along the coast from Cumberland County, is the smallest in area in the State, yet it is somewhat typical of Maine coastal counties from here on eastward, which feature rugged peninsulas jutting far out into the coastal sea area, with many inlets and innumerable small bays and harbors where yachts and other motor and sailing craft find snug havens.

The central portion of Sagadahoc County contains Merrymeeting Bay, the junction of the Kennebec and Androscoggin Rivers, and world famous for its duck hunting and water-fowling. Along the shores of Merrymeeting Bay are hundreds of cottages, farms and summer homes where vacationers and duck hunters annually visit for sport and relaxation. West and north of the Bay are the farming towns and shopping centers of Topsham, Bowdoin, Bowdoinham and Richmond and the industrial town of Pejepscot, with a large pulp and paper mill. Bowdoinham, in the center of the Merrymeeting Bay Area, is a popular rendezvous for sportsmen and a trading center. It is also the scene of a new winter sports development.

The City of Bath, further south along the Kennebec, is famous as the site of the Bath Iron Works, whose destroyers rate among the best in the service of the U. S. Navy. Famous yachts, fishing boats and other craft built in peacetime years have made the name of this company famous throughout the shipbuilding world. Bath is also a commercial and business center for the county and roads lead from it down to the many resorts and vacation centers along the coast on both sides of the mouth of the Kennebec.

Route 209 below Bath passes through Winnegance, a suburb of Bath, where a tide mill until recently was used to power a lumber mill. This old structure is the primitive forerunner of similar tide-water mills and power projects, such as the suspended Passamaquoddy project in Eastern Maine. Phippsburg is a village center for a picturesque area of rugged coast, sand dunes and wooded knolls. From

it lead the roads to the Sebasco Estates, a widely-known modern coastal resort; Westpoint, Small Point, Parker Head and Popham Beach.

This whole area is a favorite picnicking and vacationing territory, rich in early American history and before that a favorite summering place of the Indians, who left many of their relics scattered around. Boating, bathing, and deep sea fishing combine with golfing, riding and other land sports to make this section an attractive resort area. The remnants of old forts and the earliest of American settlements at the mouth of the Kennebec add to the historic interest of the region.

From Woolwich, across the river from Bath, Route 127 runs down across a group of heavily wooded islands forming the eastern side of the mouth of the Kennebec and with Sheepscot Bay and River on its easterly side. Here are Arrowsic, Georgetown, Five Islands and Robinhood, small farming and fishing villages with many cottages and shore outing spots where small boats put in from the neighboring coastal region.

Phipps Point, overlooking beautiful Hockamock Bay, is the site of numerous fine summer homes. It was the birthplace of the great adventurer for whom it was named. Phipps was at one time Provincial Governor and later was the first American knighted at the English court in recognition for having brought treasure taken from old Spanish galleons sunk in the Caribbean Sea. In this town is the oldest Congregational Church of the Kennebec River, built nearly 200 years ago.

Many small islands, some of them privately-owned, lie off this section of the coast and numerous artists and sculptors of note annually summer in this region. Five Islands has an excellent harbor and has been the frequent rendezvous of the Boston and other yacht clubs. Bay Point and MacMahan Island also are favorites of summer visitors.



**Rock  
Gardens  
Inn  
and  
Cottages**

*On the shores of CASCO BAY*

Ten cottages... each with open fireplace in living room, two to five bedrooms, complete bath. Enjoy Maine hospitality -- Maine foods at their best. Lobster picnic every Friday on rocky shore. Golf course, swimming pool, and all recreational facilities.

Rates \$7 - \$12 daily, American Plan Season June 1 - October 1

Send for new illustrated folder.

**DOT AND GENE WINSLOW · SEBASCO ESTATES · MAINE**





# SEBASCO LODGE AND COTTAGES

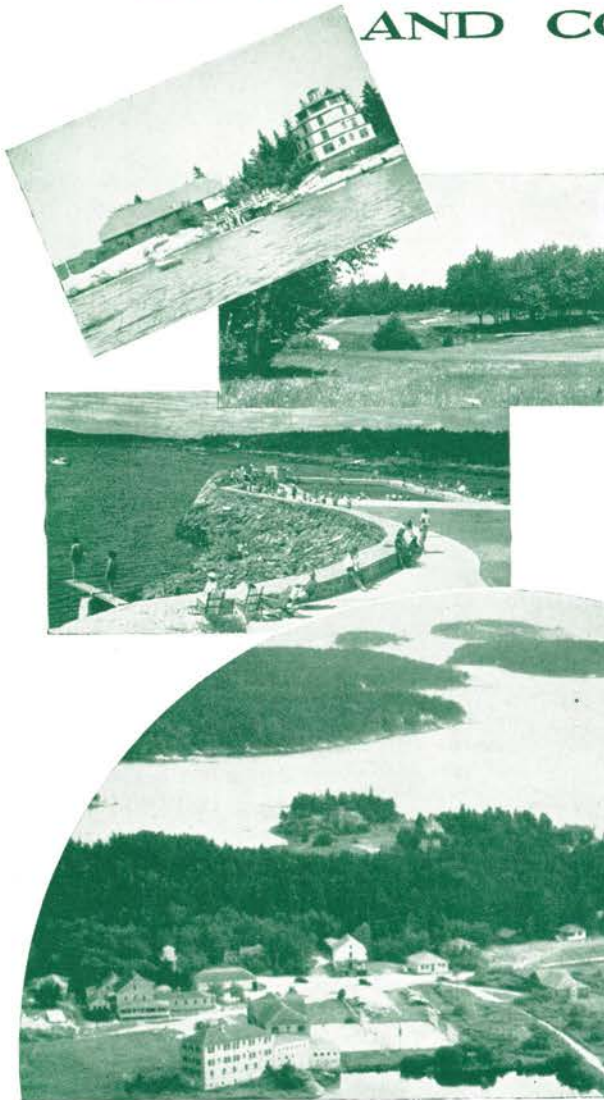

Air view showing Main House and Annex, Lighthouse, Clipper, Early Bird House and a few of the cottages.

## ON CASCO BAY

*Sebasco Estates, Maine*

Where every effort is made to make your vacation an enjoyable one of rest or play.

You will find everything on Sebasco Lodge property — a sporty nine hole golf course, the finest outdoor salt water swimming pool in New England, private sandy bathing beach in secluded cove, perfectly kept tennis courts, private dances for guests, bowling alleys, movies, boat trips and hiking.

Sebasco Lodge and Cottages are ideally situated, combining rock-bound coast, open ocean and pine scented forests. The accommodations are of the best — every modern convenience and comfort. Maine sea foods are at their tastiest in the Sebasco Lodge dining room.

Rates: \$6.00 to \$12.00 daily,  
American Plan.

Season June 15 — October 1.

Send for folder.

Richard D. Cushman

Sebasco Lodge

Sebasco Estates, Maine

From October 1 to June 7,  
address

107 Elm Street,  
Portland, Maine







Maine Invites You

LINCOLN COUNTY

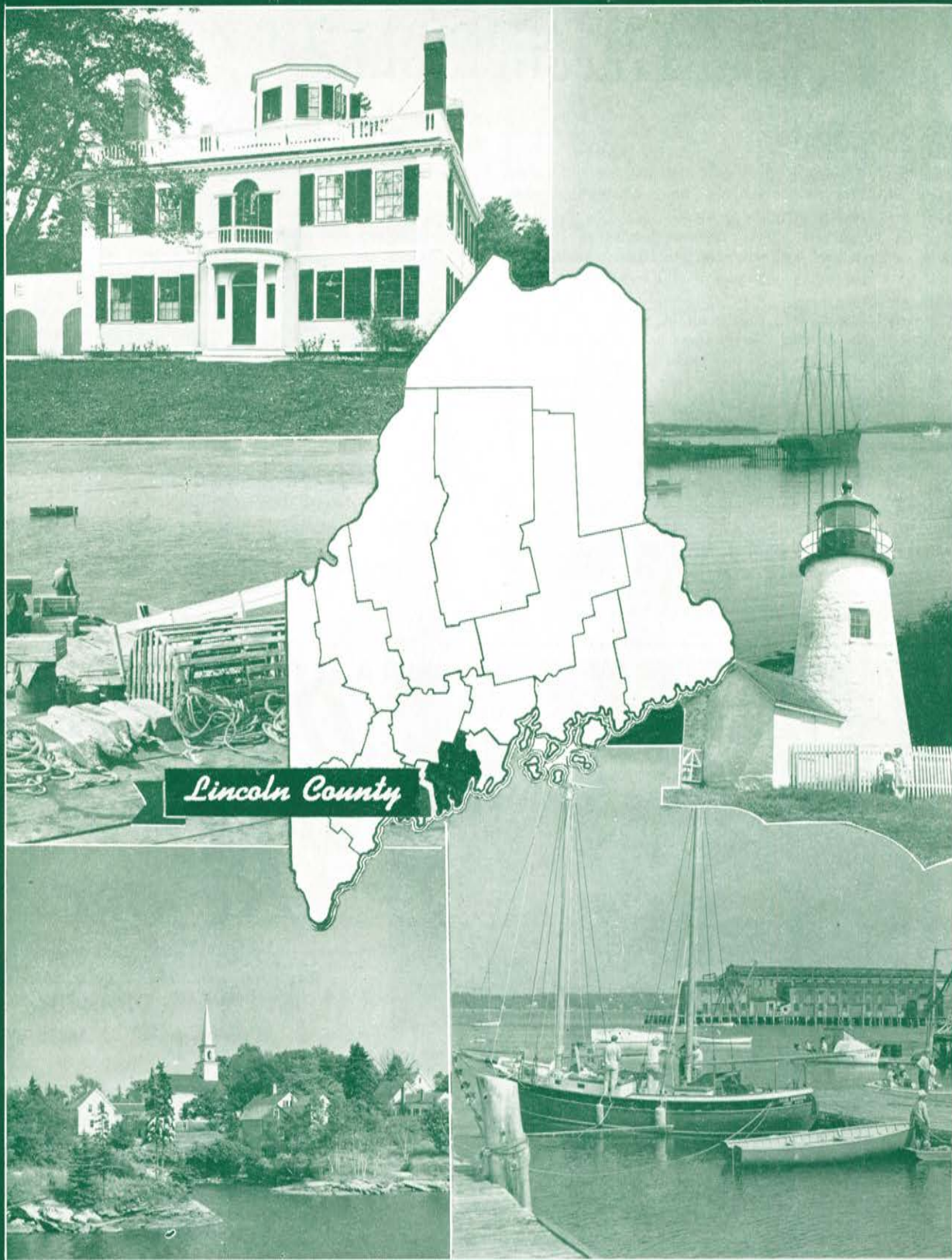





## Lincoln County

With its coastal terrain jutting lacy fingers of wooded headlands and islands into the Atlantic and its inland regions composed of rolling farm lands and pine and spruce bordered lakes and streams, Lincoln County has become one of Maine's best known vacationing areas.

In early times one of the favorite locales of Indians, traders, settlers and even pirates, its coastal towns and inland lakes are today the goal of thousands of summer visitors and vacationers, many of whom own their own cottages and camps, and nearly all of whom return year after year to the bracing coastal spots or the canoeing and fishing relaxation of the lakes and small rivers.

From U. S. Route One, which cuts across the county from Wiscasset to Waldoboro, a network of excellent roads leads both to the coastal villages and resorts and northward through a farming and lake country where streams, brooks and ponds cut through the dense forests.

Wiscasset, on the westerly edge of the county, is the shire town and lies on the west bank of the wide Sheepscot River. Its beautiful old homes, mostly built by shipping merchants and sea captains, is one of the most charming towns along the Maine coast. It is the rendezvous of artists and writers who have been fascinated by its interesting atmosphere and the historical associations of its show places,

many of which are open to the public. From Wiscasset roads lead north to Dresden, on the East Bank of the Kennebec, and to Alna, Head Tide and Whitefield, all on the Sheepscot River and trading centers of a large farming and camping area where small lakes and wooded streams make fishing and canoeing attractive sports.

Across the river is North Edgecomb, with its historic old fort and the famous Marie Antoinette House, which legend says was built for the royal personage who never occupied it. South on Route 27 is the pretty village of Edgecomb, where part of Captain Kidd's treasure is supposed to be buried.

From Boothbay, an important summer recreational center, other roads lead to such popular resorts as Boothbay Harbor, Ocean Point, Spruce Point, Southport, West Southport and Newagen, all of them busy places in the summer from the influx of thousands of summer residents, cottagers and vacationers. The Boothbay Harbor Region is becoming more popular every year and with its many bays and harbors it offers excellent facilities for fishing, bathing, boating and other water sports. Its first class hotels, tourist homes and cabins provide attractive accommodations of every type.

(Continued on Page 84)



## The Damariscotta Newcastle Region

FRESH and SALT WATER FISHING,  
BATHING, BOATING, CANOEING,  
GOLF COURSE, SEA FOOD,



Historic Places: Shell Heaps, Churches, Old Houses, Old Forts  
Sports: Golf, Tennis, Swimming, Riding, Hiking  
Boating: Yacht Club, Sailing, Canoeing  
Fishing: Deep Sea, Fresh Water

Cottages Hotels Guest Houses Cabins Camps  
Excellent Stores, Theatres, Garages, Eating Places  
Modern Hospital, Modern Bank, Good Railroad Connections

For further information—write to  
DAMARISCOTTA REGION CHAMBER OF COMMERCE  
Damariscotta, Maine







### SUNSET LODGE AND CAMPS

#### DAMARISCOTTA LAKE

#### JEFFERSON, MAINE

Attractive Central Lodge. Twenty-five Comfortable Cabins.

Complete bathrooms, inner-spring mattresses; open fireplaces and electric lights. REAL MAINE FOOD prepared by REAL MAINE COOKS. Unique location on beautiful inland lake that is just a thirty minute drive from the seacoast.

*Please write for booklet*

Owned and operated twenty-one years by:

**CHANDLER and HELEN STETSON**

#### DAMARISCOTTA LAKE FARM

Open the Year Round

VACATION FISHING HUNTING

110 acres situated on beautiful 12 mile Damariscotta Lake—Home Cooking—Fishing—Boating—Swimming—Many Outdoor and Indoor Recreational Facilities. Moderate rates. *Illustrated folder on request.*

JEFFERSON

MAINE

#### HILDEBRANDT'S PEMAQUID LAKE VIEW FARM

Offers an ideal place for your Summer Vacation at  
NOBLEBORO in the Pine Tree State

Right of Highway U. S. 1 with over ½ mile lakefront  
Fishing, Swimming, Boating

Good food and rest in soft beds Moderate rates



#### Damariscotta Information Bureau

U. S. Route No. 1

55 Mi. N. E. of  
Portland

28 Mi. S. W. of  
Rockland

100,000 Visitors  
1935-1947

Stop for our helpful  
service or write for  
copy of our illustrated  
Map-folder—

"DAMARISCOTTA  
BOXES THE  
COMPASS"

A Regional Map  
and Guide

#### BUTTER POINT FARM

On the edge of a beautiful salt water cove. 300 acres of countryside including beautiful evergreen forests. Free row-boats, bathing, fishing, tennis, hiking, dancing, badminton, recreation room. Golf nearby. Best of food with fresh farm products. \$30 to \$34 a week with meals. Accommodations limited so early reservations requested. Send for illustrated folder.

Frances B. Quiner

WALDOBORO, MAINE

#### COVESIDE INN

CHRISTMAS COVE

MAINE

MR. and MRS. GUY WARE, Proprietors



#### MOODY'S CABINS

WALDOBORO, MAINE

and  
Dining-room

A grand reunion is expected in Maine this year. Our tourist friends are sure to make that long desired trip. We welcome you in Maine at Moody's Cabins, Waldoboro. We have 17 modern equipped cabins for 2, 3, 4 and 6 people, 3 are kitchenette cabins. We are situated on a high hill, one-half mile east of Waldoboro village. A view of the surrounding country is sure to stay in your memory. A shore lot on Damariscotta Lake for bathing, boating and fishing, boats for hire. A cool and restful night or entire vacation is assured.

*Write for booklet and rates*

P. B. MOODY, Prop.

(Open May 20-Nov. 1)

#### HOLLY INN

ON THE OCEAN



A cheery homelike inn located on the ocean at Christmas Cove, Maine. The Inn is well equipped, expertly staffed and caters to a select clientele. The bedrooms are large and airy and all command an excellent view of the ocean or cove. Each room has private or connecting bath. There are splendid opportunities to enjoy all outdoor sports. American plan.

*Booklet and rates on request*

Ownership-Management, MR. and MRS. JOHN J. MAXCY  
CHRISTMAS COVE MAINE

#### "Cottages and Camps to Rent"

is a special folder issued by us in which are described many places by the seashore and at interior lakes with accommodations of varying character at the price you want to pay.

A copy will be gladly mailed you if you will  
mail a card to

#### MAINE PUBLICITY BUREAU

922 Gateway Circle

Portland, Maine





## BOOTHBAY HARBOR BOOTHBAY ♦ SOUTHPORT

The Boothbay Region --- famous for the most joyous vacations --- on the most broken coastline in the world offers its visitors very diversified entertainment, with summer stock company of professional players, the best in motion pictures in Maine, nationally known preachers, musicians and artists, famous swimming pool, boating in most entrancing harbors and bays, sporty golf links, many fine hotels, tourist homes, and excellent restaurants.

# BOOTHBAY REGION



Maine State Fisherman's Fair  
East Boothbay July 29-31

State of Maine Tuna Tournament  
Boothbay Harbor August 11-14

For Folder and Information Write Department MP

**CHAMBER OF COMMERCE  
BOOTHBAY HARBOR MAINE**







### The GREEN SHUTTERS AND COTTAGES

BOOTHBAY HARBOR, MAINE

Overlooking Linekin Bay. Central dining room. Modern cottages of one to four rooms with private bath. Rooms with hot and cold water in the Lodge. Sports and social activities. Friendly atmosphere. Excellent food. Booklet.

Near Protestant and Catholic churches

Rates \$35 to \$45 per week. Modified American Plan.

Recommended by Duncan Hines

MRS. M. A. CLAYTON, DONALD M. CLAYTON,  
Managers

FINEST VIEW ON MAINE COAST

### McKOWN HILL HOUSE

A modernly equipped Guest House. Near all activities and restaurants. Overlooking harbor and town.

Send for descriptive leaflet

BOOTHBAY HARBOR

MRS. GERTRUDE L. McKOWN, Mgr.

### LINEKIN BAY CAMPS

BOOTHBAY HARBOR, MAINE

On the Ocean Front in Maine's Beautiful Boothbay Region Boating, sailing, fishing, swimming, tennis, horseback riding, marvelous Maine meals, lobster and clambakes, all included in rate. Near golf course, summer theater and movies.

Write for folder



### Spruce Point Inn

A. LeROY RACE, Proprietor

Ideally located among the evergreens and birches of a beautiful peninsula—a private eighty-acre reservation.

Attractive modern cottages with full hotel service

Two championship Tennis Courts, Golf, Shuffleboard, Sailing, Fishing, Bathing, Croquet, Woodland Trails, Moorings for boats, Private Pier with deck chairs.

Excellent table specializing in Maine seafood

For booklet and rates write

SPRUCE POINT INN

BOOTHBAY HARBOR, ME.



### SPRUCEWOLD LODGE Log Cabin Hotel

Attractively furnished cabins with one, two, or three bedrooms, living room, bath, fireplace, electricity, and full hotel service. American Plan

Balsam scented woods and ocean vistas

Salt water swimming pool No mosquitoes or hay fever

BOATING • BATHING • BADMINTON • OCEAN BEACH • GOLF • TENNIS • CROQUET • SHUFFLEBOARD • FRESH AND SALT WATER FISHING.

Write for illustrated booklet

Sprucewold Lodge Boothbay Harbor, Maine  
(Season: June 14 to September 11)



A comfortable, homelike hotel, located at water's edge of beautiful Boothbay Harbor, one mile from Village. Shaded lawns, wide verandas and ample lounging rooms. Only hotel in Boothbay Region equipped with automatic fire sprinkler system.

Attractive boat rides from hotel pier. Near all churches and amusements. Summer season. Hotel operated garage.

Ownership Management

Mrs. J. Richard Wright

Mrs. Thomas H. Dorr

BOOTHBAY HARBOR, MAINE





## "WHERE SEA, CLIFFS AND SPRUCE FORESTS MEET"



... at NEWAGEN, MAINE ... 400 acre estate on seaward tip of wooded ocean cape. 100 guest rooms in charming modern inn and in hotel-serviced cottages. Steam heat. Midseason American Plan rates \$9 to \$14 each; early and late season: \$7.50 to \$12.50. Trails, tempered ocean swimming pool, every recreation. No hay fever. For booklet write

JOSHUA L. BROOKS

130 Wilbraham Ave., Springfield 9, Mass.



# newagen inn

## Hotel Fullerton

AT BOOTHBAY HARBOR

- Completely modern and newly renovated.
- Conveniently located just a few steps from the ocean.
- All outdoor sports available.
- Reasonable rates.

May 28 to Oct. 1

James Calvert, Mgr.

## ★ Down East ★

ON AN ISLAND IN MAINE

With the wind nor'west and white clouds flying, the gulls wheeling above the pines and the blue Atlantic below, come relaxation and rest.

### THE ISLAND INN

MONHEGAN ISLAND, MAINE

Latitude 43°—16' North  
Longitude 69°—19' West

**Illustrated folder on request**



### AN ISLAND RETREAT ... IN MAINE ...

Swept by foaming billows of Atlantic surf. Unspoiled Nature in a rugged grandeur.

Offering deep content of life at its simple, basic best

June 1 to October 1

Rooms Available at

### THE NEW MONHEGAN HOUSE MONHEGAN, MAINE

Dining service available nearby Booklet on request

ELVA BRACKETT, Prop.

Squirrel Island is one of the oldest resorts in this section and is the summer home of college professors and others nationally known in literature, the arts and business. Another vacation island off shore is Damariscove, while ten miles out is Gibraltar-like Monhegan, goal of yachtsmen and turning point of yacht race course. A remarkable spruce area in the bowl-like center of the island is one of its unusual features.

The U. S. Fish Hatchery and Aquarium is located outside of Boothbay Harbor at McKown's Point and is visited annually by thousands of tourists. Propagation and conservation work of the Maine Department of Sea and Shore Fisheries also is carried on at Boothbay Harbor.

Westport is the largest of the islands in Sheepscot Bay on the Sagadahoc County side and this area also is a favorite with boaters and vacationers.

The wide Damariscotta River, one of the most beautiful tidewater rivers in Maine, virtually bisects the county from north to south and leads into big Damariscotta Lake, widely-known for its splendid sporting camps and camps for boys and girls patronized by groups from many states. Served by the towns of Nobleboro and Jefferson, this lake area is one of the most attractive in Maine and is a favorite with residents of the shore areas to the south. All of Lincoln County's lakes and ponds are popular spots for bass, salmon and trout fishing.

The twin towns of Newcastle and Damariscotta furnish the shopping and banking center of the county. Both are pleasant little villages of many fine homes and unusual historical aspects and both are centers of small boat building. Here also each Spring may be seen the annual run of the alewives, when ten of thousands of the fish fight their way up the river to the spawning grounds in the Damariscotta Lake region. Nearby are the famous Indian shell heaps, where successive generations of Indians heaped the shells from their summer encampments.

South from Damariscotta roads lead to the eastern arm of Lincoln County jutting out to sea. One road branches to Walpole, South Bristol and Christmas Cove, so named

## Monhegan Island

TRAILING  
YEW INN

Special accommodations for artists. Overlooking Monhegan Harbor. Ideal for rest and comfort. Home cooking, sea food, lobsters served in an abundance. Exclusive views. Centrally located. Beautiful walks to the cliffs. Easily accessible from Thomaston, Port Clyde or Boothbay Harbor. Booklets. Prices: \$3 to \$4 daily. \$20 to \$26 weekly.

JOSEPHINE DAVIS DAY, Prop.





Maine Invites You

LINCOLN COUNTY

# HOTEL PEMAQUID



**AT FAMOUS OLD PEMAQUID POINT, MAINE**  
Make your 1948 vacation the best ever! Spend it at PEMAQUID where the accent's on REST and RELAXATION, but where sport abounds for those who wish it. Motor cruiser available for all types of sea fishing. Enjoy delicious and wholesome food in an atmosphere guaranteed to awaken the most jaded appetite. You'll understand then why Pemaquid guests have a habit of returning year after year.

**American Plan—Open June 15 to October 15  
September and October Ideal Vacation Months in  
Pemaquid Region**

Please write for our rates and folder  
LUCY L. ALLEN, Mgr.

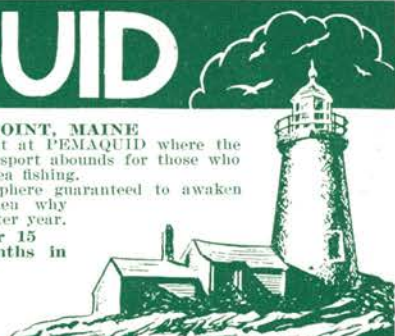

**ENJOY THE ODOR OF SPRUCE AND THE SALT TANG OF THE SEA**

by Capt. John Smith in 1614. Another leads past Pemaquid and Biscay Ponds to the shores of Muscongus Bay and Pemaquid Point. Pemaquid, Pemaquid Beach, New Harbor and Pemaquid Point, all in the town of Bristol, are little fishing and resort villages on one of the boldest headlands on the coast. The old round fort, a reproduction of the tower of Fort William Henry and the fine old fort house take one back to Indian times, when three other forts rose and fell on the same spot. Round Pond, sloping down to a small cove on Muscongus Bay and nearby Loud's island are picturesque for their fishing and boating activities.

North along the shore of Muscongus Bay are Medomak and Bremen, on the Medomak River, both of them fishing and resort villages, and Waldoboro, a commercial and small industry center. Deep-sea fishing and fly fishing for mackerel and pollock are popular with visitors and residents alike. Gamy striped bass and large tunas also are caught in nearby waters. On Hog Island, off Bremen is the Audubon Nature Camp, where people from all over the United States come to study at the Todd Wild Life Sanctuary. The National Audubon Society is here engaged in a program for the preservation of wild life.

North Whitefield, Coopers Mills and Somerville, in the northern part of the county, are inland villages of rural attractiveness, with several nearby lakes and ponds.

## The Thompson Inn

SO. BRISTOL, MAINE

Everything you need for a real rest. Overlooking John's Bay on Maine's beautiful coast. Friendly clientele. Weekly rates American Plan from \$30 to \$45.

OPEN JUNE 1ST TO SEPT. 30TH

Send for descriptive folder

Mr. and Mrs. Ralph L. Davis, Props.

## SQUIRREL INN

SQUIRREL ISLAND,  
MAINE

An island hotel overlooking the ocean on three sides. Sailing, motor-boating, salt-water fishing, swimming, white sand beach, tennis. Three miles from Boothbay Harbor—half hourly boat service.

**Excellent Food — Large Rooms**

Open June 26—American Plan—Single rooms \$45 and up per week. Double rooms \$90 and up.

F. Nelson Lukens, Squirrel Inn, Squirrel Island, Maine

## THE SHORE LODGE HOTEL

OPEN JUNE 23RD TO EARLY SEPTEMBER

American Plan

All rooms with hot and cold water or private bath. Good beds. Modern. Excellent table. Congenial atmosphere. Conveniently located. Booklet. Bus meets train.

Mr. and Mrs. Albert J. Lunt, Props.

Southport, Me.

## THE OCEAN POINT

"Where Boothbay Meets the Sea"

Hotel and Cottages. Located at the water's edge on a beautiful wooded peninsula overlooking the Ocean and Linekin Bay. Comfortable accommodations for fifty. All rooms with continuous hot and cold water or private bath. American Plan. Interesting boat rides from the pier. Regular ferry service to Boothbay Harbor—3 miles. Boating, Bathing, Fishing, Tennis, Croquet, Badminton. A short drive to the Movies, Playhouse, Golf Course and all Boothbay Region activities. Informal atmosphere. Telephone: Boothbay Harbor.

Booklet on request

WARREN F. BARNES, Mgr.

OCEAN POINT, MAINE





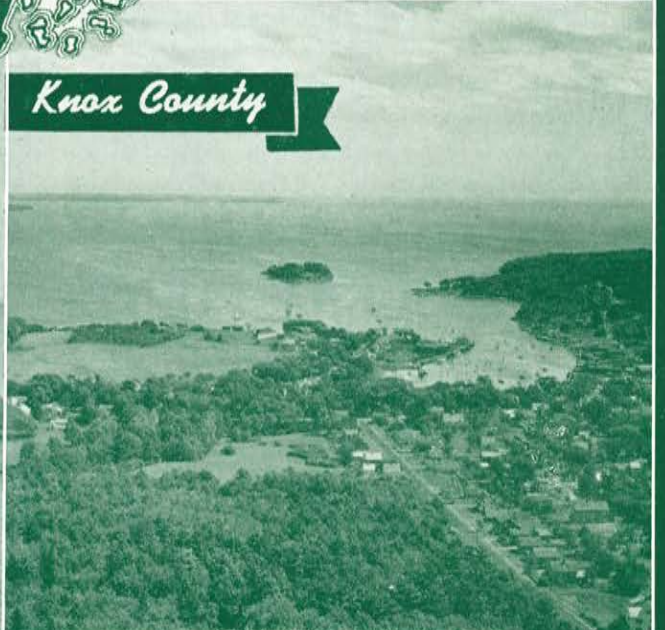
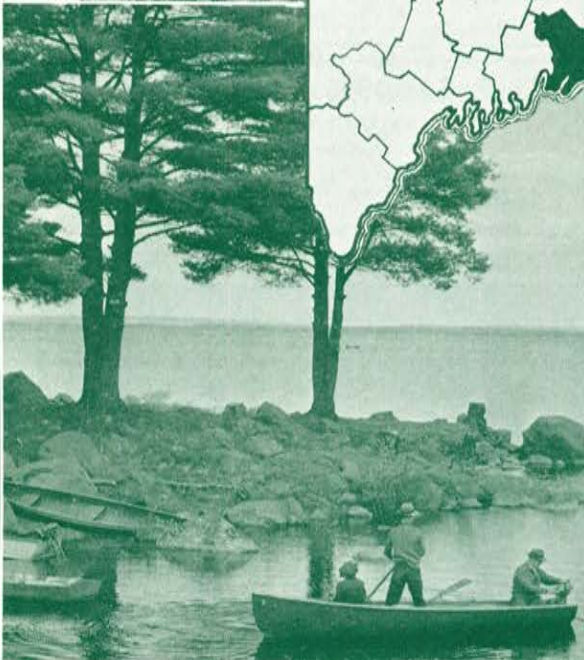
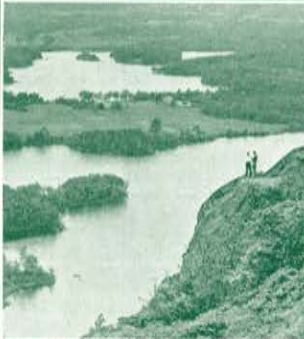
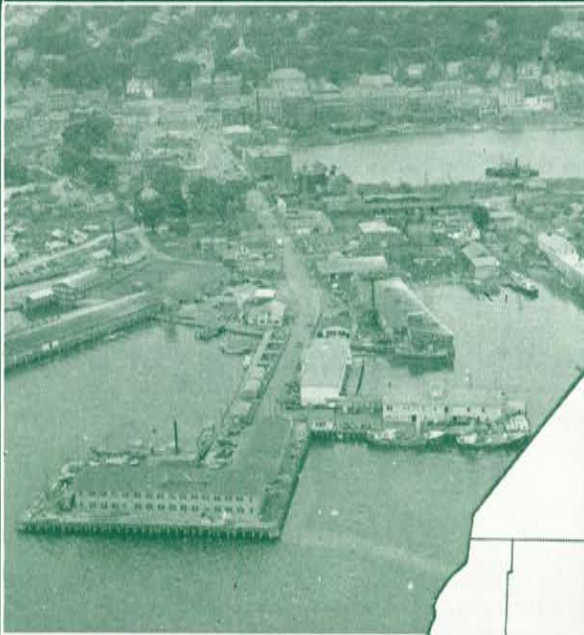

*Knox County*





### Knox County

Mountains, lakes and seacoast, plus its location on the western side of Penobscot Bay, Maine's maritime scenic wonderland, give Knox County the natural advantages which have made it for many years a favorite resort area for vacationers and tourists.

Along its broken shoreline, studded with innumerable coves, bays and inlets and on the many large islands standing well out into broad Penobscot Bay, the large summer estates of famous families and modern hotels look out upon the picturesque fishing villages, neat homes and cozy cottages of a year-round and summer population that has come to love that section of the State with an attachment that only close association with nature's wonders can bring.

Knox County is rich too in its historical interests, for here generations of farming and fishing folks are rooted, as well as the descendants of sailing and shipping families who still keep the traditions and mementoes of a day when the clipper ship and the schooner ruled the waves.

U. S. Route No. One enters Knox County from Waldoboro and from it branch many excellent lateral roads curving scenically through tall stands of pine and spruce to the coastal resorts and past rolling fields and meadows into the farming and lake regions.

From South Warren Route 220 traverses the peninsula formed by Muscongus Bay and the Georges River, leading to the resort areas and islands off Friendship and

Cushing. Cushing has many summer cottages along the Georges River, which here is an inlet of the sea, and many interesting Indian relics are found annually.

Friendship is one of the most charming unspoiled seaport towns in Maine, the birthplace of the famous Friendship sloop and the home of typically coastal people. Deep sea fishing, casting and trolling for the various salt water species, such as mackerel, cunner, pollock and silver hake, shore clambakes and picnics are popular pastimes.

At Warren, center of a fine farming region, is the Knox State Arboretum, with a famous collection of Maine flora, birds, marine specimens and Indian relics. Thomaston is noted historically as the home of General Henry Knox, Washington's chief of staff and Secretary of War, and his beautiful mansion, Montpelier, is one of the show places of Maine and open to the public. Thomaston also is the site of one of the largest cement and limestone plants in New England.

Rockland is the shire town and trading center for the county, with modern hotels, stores and banks. Its fine harbor is the port of call for all kinds of craft and from it steamers ply between the mainland and the islands in Penobscot Bay. Fishing, shipbuilding, shipping and limestone quarrying are important in its industrial activities. Here too is the birthplace of Edna St. Vincent Millay and a cultural and civic consciousness among the residents

(Continued on Page 90)

## LOBSTERS—

### Second Hand!

You can buy Maine lobsters from outside Maine—

*BUT—*

Why buy travel-weary slightly used ones—

*WHEN—*

*We sell the most of the best direct!*

*MEANING—*

**"Maine-Fresh"**

**Maine Coast Seafood Corporation**

ROCKPORT

MAINE

Telephone Camden 496

Direct Western Union Wire

### IN THE HEART OF ROCKLAND, MAINE THE HOTEL ROCKLAND Overlooking the Sea



Modern Fireproof European

"Upholding Maine's Tradition  
for Hospitality and  
Fine Food"

Excellent Dining Room and  
the most beautiful Cocktail  
Room on the Coast of Maine.  
Headquarters Kiwanis Club  
and other Civic Organizations.  
Business and Social Center of  
Rockland. Equipped through-  
out with American Automatic  
Fire Sprinkler System.

Other Acheson Hotels in Maine:  
The Augusta House, Augusta  
The Hotel DeWitt, Lewiston  
The Hotel Littleton, Lewiston  
The Hotel Elmwood, Waterville

James M. Acheson, Pres.

75 Rooms Moderate Rates  
A. B. Wettengel, Mgr.

OPEN  
ALL THE  
YEAR



### KNOX HOTEL

THOMASTON,  
MAINE

Maine Hospitality for the traveller and delicious  
Maine foods for the hungry

CHICKEN, STEAKS, CHOPS and SEA FOOD  
J. FRED BURGESS, Manager





# Camden AND Rockport



## Mountains, Lakes, Seashore

90 Miles East of Portland  
Easy to Reach by  
Bus, Car, or Train

Send for  
Picture  
Folder

ALL  
THESE  
ARE YOURS . . .

SCENERY . . . New England  
charm and rare natural beauty—

REST . . . Complete relaxation or quiet  
pastimes: summer theatre, movies, interesting  
shops, libraries, churches, boat and auto trips—

SPORTS . . . Salt and fresh water swimming, fishing,  
boating; also hunting, golf, tennis, mountain  
climbing, winter sports, schooner and yacht cruises.

Accommodations to fit your needs; cottages on nearby  
lakes; hotels, guest homes and cabins, summer or  
year-round homes, large or small.

CAMDEN-ROCKPORT CHAMBER OF COMMERCE  
CAMDEN, MAINE







Maine Invites You

**KNOX COUNTY**

## WHITEHALL Inn

On Picturesque Penobscot Bay CAMDEN, ME.

For over 40 years one of Maine's most distinctive summer hostelrys. Charming situated overlooking Bay in the foothills of the Camden Mountains. Known for excellence of food, graciously served. Sports available. Congenial atmosphere. Easily accessible by train or bus. Train passengers met in Rockland. Open mid-June to mid-September.

*Booklet on request*

Ralph B. Wilson, Owner-Manager

We Service Camden and Vicinity, the Beauty Spot of Maine with its Ocean—Mountains—Lakes

A comprehensive assortment of Colonial Homes, Farms, Estates, and Cottages, can be rented or purchased at reasonable rates. Maine has no income tax; Camden has low real estate values. We promise personal and careful attention to your inquiries. Member of National Association of Real Estate Boards and Maine Real Estate Association.

**ALLEN INSURANCE AGENCY**

J. Hugh Montgomery, Pres. CAMDEN, MAINE

### "THE ISLANDER"

VINALHAVEN, MAINE

Spend a restful vacation on one of Maine's most picturesque islands. Delicious food, comfortable rooms and a real honey atmosphere. Hollywood chose this spot for its scenery and charm—why not you?

American Plan Open Year-round  
MRS. MARY CLEMENT BROWN, Proprietor

## PORTLAW INN

CAMDEN, MAINE

An Inn of charm and character situated on a beautiful garden estate

Overlooking Penobscot Bay

Quiet Restful Informal

Rates from \$9.00 per day, American Plan  
Splendid opportunities to enjoy all sports

*Illustrated folder on request*

*Address all inquiries to*

The Nancy Lord Restaurant

34 East 65th Street, New York City

After June 15, Phone Camden 538

## Mountain View Inn

By the Sea — Camden, Maine

The only Inn in Camden with a full view of the bay. Excellent food, graciously served. Two minutes to yacht club and three to bathing beach. Sports available, golf and mountain climbing. The Inn that becomes your home.

OPEN MIDDLE OF JUNE

Rates \$7-12 per day, American Plan

*Booklet on request*

KARL W. PATTEN, Prop.



## The Maine Camp for Boys and Girls

There's a reason why nearly 10 per cent of all Boys' and Girls' Camps are located in Maine—pine-scented air, lakes and coastal areas for all kinds of water sports, friendly fields and woodlands, the very best of fresh foods and vegetables.

Maine pioneered in the camp movement. Its camp directors are leaders in their field. Rigid state inspection safeguards health and safety.

Besides every kind of sports activity, the unique Maine Junior Guides Program teaches the principles and practice of outdoor life.

Mother and Dad can stay at nearby resorts while visiting the youngsters.

Send for booklet on Boys' and Girls' Camps and for brochures of individual camps.

**STATE OF MAINE PUBLICITY BUREAU**

922 GATEWAY CIRCLE

PORTLAND 4, MAINE





## MAYFLOWER INN on the Sea

Martin Point, Friendship, Maine



One of Maine's finest Colonial inns in a location unequalled for natural scenic grandeur. Directly on water. Acres of private wooded grounds, away from traffic. Highly invigorating air. Delightfully cool. Open fireplace. Every Modern convenience. Land and water sports. Traditionally fine food. American Plan exclusively. Considerate rates. Reservations required.

WRITE FOR ILLUSTRATED BOOKLET



that finds expression in numerous clubs, societies and organizations. During the war it has also been an important center of Naval activity.

From Rockland and Thomaston main highways lead southward to the shore areas fronting on the southwestward side of Penobscot Bay, a resort area containing outstanding hotels, summer estates, cottages and fishing villages. Owl's Head, South Thomaston, Spruce Head, St. George, Long Cove, Tenants Harbor and Port Clyde are picturesque fishing and resort villages in the coves and inlets along the shore and small boats ply between them and the islands off shore.

North of Rockland is Glen Cove, another vacationing center, and Rockport, with a V-shaped waterfront on Goose River that has been landscaped by Mrs. Mary Louise Bok-Zimbalist.

North of Rockport is Camden, one of the loveliest of all Maine coastal towns, where towering mountains rise almost from the ocean's edge to a height of more than 1,500 feet. These Camden Hills, Mount Battie, Megunticook, Bald and Ragged, were marvelled at by Champlain and Capt. John Smith because of their beautiful setting on the shores of Penobscot Bay. Here a National Park recreation area is being developed, containing picnic and camping sites, nature trails and ski trails. Citizens of Camden started this development with the Camden Bowl, in which events are held both summer and winter. Eventual size of the park will be nearly 6,000 acres between Lake Megunticook and the seashore. The Sagamore Picnic Area, just off Route No. One and on the seashore, contains 20 acres and already is rated as one of the finest in New England.

Not only have the year-round and summer residents of Camden taken particular interest in landscaping, both in the town and along the surrounding shore and countryside, but in the summer baskets of flowers decorate the lamp-posts in the business section and create an atmosphere of beauty and charm that is found nowhere else in the world. A notable group of musicians also make their summer homes in Camden and the beautiful Bok Amphitheater, seating 1,500 persons in a landscaped setting of trees, shrubs and plants and the remodelling and redecorating of the Camden Opera House, also have been special projects of Mrs. Zimbalist.

Both Camden and Rockland also are headquarters for schooner cruises, which are gaining in popularity every year.

Among the larger islands in Penobscot Bay reached by boat from Rockland and other Knox County towns are North Haven and Vinalhaven, both fashionable resort islands, Isle au Haut, Matinicus and Criehaven, whose primitive charm is well known to lovers of nature.

Inland Knox County, with its network of lakes, streams and farmlands, contains the towns of Union, Washington, Appleton and Hope. These are farming and orcharding communities in a region of lakes, streams and mountains, with excellent fishing, canoeing, hiking and mountain climbing. Appleton is the center of the apple region and also has a State Fish Rearing Station. Megunticook Lake, Crawford Pond, Seven Tree Pond, Sennebec Lake and Washington Pond are but a few of the many bodies of water that dot this area like gems.

## Good Eating

One of the prime delights of a Maine vacation is the enjoyment of Maine home-cooked foods prepared by men and women who have made it their business for years to provide good eating.

Until you have enjoyed the thrill of a real "Down East" meal, whether it be on the seafood or mainland side, you have been missing one of the joys of living known to Maine vacationists for many years.

Whether it be the regal lobster, prepared in any one of a score of delectable ways, or the other products of the coastal fisheries, such as clams, sardines, crab meat, delicious fish species or chowders, or whether it be the inland dishes of fresh meats, salmon, trout, or the other inland fish surrounded by crisp and flavorful Maine vegetables, hot biscuits and other tasteful accessories, your Maine host can place a spread before you that even few kings can today enjoy.

The world's best food, genial hospitality, some of the Nation's most outstanding scenic wonders, ample facilities for every type of vacation—small wonder so many thousands return to Maine year after year.





Maine Invites You

WALDO COUNTY

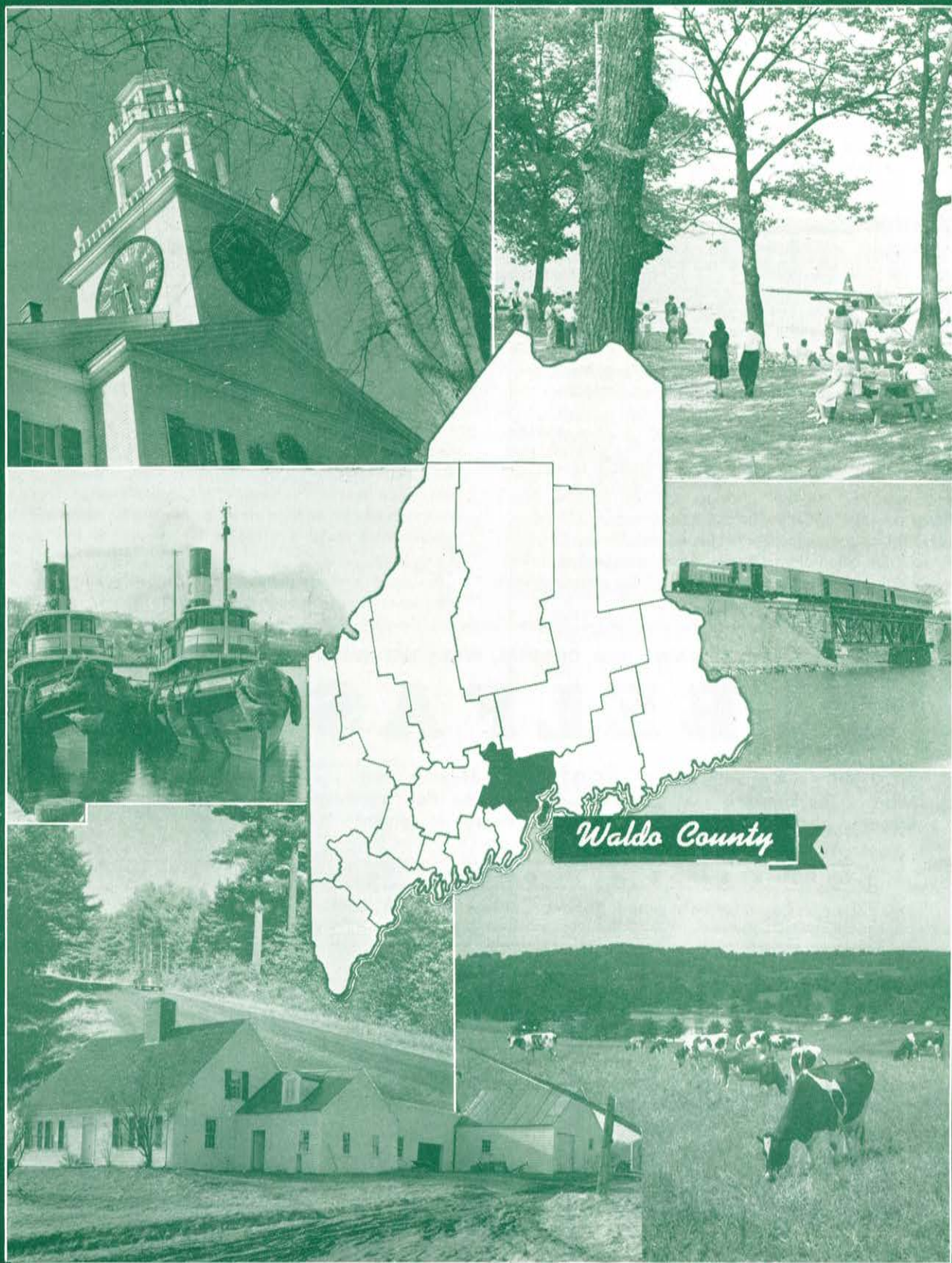





## Waldo County

On the western shores of Penobscot Bay and the mouth of the Penobscot River, stretching from the blue Camden Hills to the head of ice-free winter navigation at Winterport, Waldo County in south central Maine comprises an area of 724 square miles extending back into an inland farm and lake country bordered by Knox, Lincoln, Kennebec, Somerset and Penobscot Counties.

Focal point in the county is the City of Belfast, a famous seaport town and hub of a network of roads radiating to all sections of the county. On the seaward side, Belfast is likewise a hub for steamer and small boat traffic from the islands to the east and southeast in Penobscot Bay and thus serves as a shopping and commercial center for an area within a great land and sea circle from the city center.

Along the shores of the bay and river are a series of other seaport, fishing and resort towns, while back from the coast is a large farming, lake and mountain region, where apples, potatoes, vegetable raising, poultry farming and dairying combine with lumbering and resort activities to provide a healthy, economic livelihood for Waldo County residents. Its shoreside quarries have provided granite for paving blocks and buildings in some of the largest cities of the Country.

U. S. Route One enters Waldo County from Camden, skirting the shore through Lincolnville and Northport, both favorite resort towns for surrounding areas. From Lincolnville a ferry services Islesboro, largest island on this section of the coast, with an exclusive summer colony and a yachting center that make it the richest town in the county. An auxiliary road from Camden, Route 137, follows the northern side of Megunticook lake to Lincolnville Center and Camden, passing through a beautiful countryside area.

Belfast is situated on a side-hill sloping gradually to the shores of Belfast Bay and the Passagassawaukeag River, its highest points commanding a sweeping view over the island-studded waters of Penobscot Bay. Many fine old mansions sheltered by stately trees recall the days of past mercantile and seafaring glory. A 15-acre city park is directly on the shores of the Bay and has modern facilities for trailers, camping, swimming and other activities. The city's excellent hotels and shopping facilities, its quiet streets and nearness to all forms of recreational opportunities make it a center for visitors in this section of the State.

North of Belfast is Searsport, home of many sea captains and ocean shipping point for the Bangor and Aroos-

Heart of  
The Maine  
Coast

A WARM AND CORDIAL WELCOME AWAITS YOU

# BELFAST

Queen City  
of  
Waldo County

**Scenery**—Rich with purple hills . . . The Sparkling Sea . . . Gem-like islands!

**Boating**—Hoist a white sail on Penobscot Bay and cruise on a voyage of contentment!

**Touring**—Travel to any point in Maine and return in a single day!

ON ROUTES 1 AND 3 • THE B & ML R. R. • A MUNICIPAL AIRPORT

For Information and Booklet Contact Belfast Chamber of Commerce

## ROYAL PINE CAMPS

Burnham, Maine

ROYAL PINE CAMPS ARE LOCATED ON A WHITE SAND BEACH ON UNITY LAKE,  
20 MILES NORTH OF WATERVILLE



Individual cabins with fireplaces, hot and cold water, and all modern conveniences. Attractive log lodge with eight rooms overlooking lake, and central dining room where we aim to satisfy in service and delicious food. Wonderful fighting small mouth bass fishing, also pickerel and perch. Water sports. American Plan.

Pamphlet on request

Address correspondence to  
MRS. WILLIAM VON OESSEN







took Railroad. Its wartime shipping record has been important. Here also is the Penobscot Marine Museum, the most valuable of its kind in the State. It is in charge of Lincoln R. Colcord, famous Maine writer of sea stories, whose home is nearby.

Stockton Springs, with its nearby Fort Point, a charming retreat for tourists, and Prospect, on the western approach to the Waldo-Hancock Bridge over the Penobscot, are village centers for nearby summer estates and resorts. Near Prospect is Fort Knox, a massive structure of Mt. Waldo granite, commanding one of the most beautiful views on the Penobscot River. On the road to Frankfort are the surface quarries of Mt. Waldo, where countless tons of fine granite have been cut out of the mountainside. Frankfort is a riverside town, once an important seaport, overshadowed by Mt. Waldo.

Winterport is an historic town of many fine homes, including the Blaisdell homestead, built in 1789 and designed by Christopher Wren, famous English architect. As the head of winter navigation on the Penobscot it was once an important shipbuilding community and seaport and these activities still are carried on to a limited extent.

One of the main roads leading into Belfast from the west is Route 3 from Augusta. This traverses the Waldo County towns of Palermo, Montville, Liberty, Searsport and Belmont. Belmont's Tilden Pond is a popular summer resort, while Lake Quantabacook between Searsport and North Searsport offers many cottages and charming scenery in every direction. Ben Ames Williams has his farm home near the village and does much of his writing here. Liberty, on Georges Lake, is the site of the 3,793-acre St. George State Park, which stretches over into adjoining Montville and is a favorite resort. Palermo is near Sheepscot Lake, making it an ideal place to fish, rest and enjoy life in the open.

Waldo, Brooks, Knox, Morrill, Freedom, Thorndike, Unity, Troy and Burnham are on Route 137 and connecting roads and in an area serviced by the historic and unique Belfast and Moosehead Lake Railway. All are inland towns that have rivers, lakes, streams and groves that appeal to those in search of recreation and rest. Unity Lake is one of the best black bass and brown trout fishing waters in this section of Maine.

Swanville is located on Swan Lake, noted for its salmon fishing and offers fine accommodations for tourists. Monroe and Jackson are farming and lumbering communities where tourists may rest at farm homes and enjoy the delicious foods that Maine women always seem to know how to cook best.



Brand new LOG LODGE and CABINS, on white sand beach, UNITY LAKE. Cabins have complete baths, hot and cold water, fireplaces, and unusually well furnished. Attractive Lodge also dining room with superlative meals, artistic table pottery and gracious service. Rates \$35 to \$45 a person, per week, American plan. This is a NATURAL BASS LAKE, also pickerel and perch. Golf, water sports and others. All churches near. Train, plane or bus service. Please write for information. Limited accommodations.

**HERSON'S CAMPS BURNHAM, ME.**

## Public Parks and Memorials in Maine

**AROOSTOOK COUNTY STATE PARK:** 512 acres; near Presque Isle, Aroostook County; winter sports, picnicking, hiking.

**BAXTER STATE PARK:** 112,945 acres; approaches, Greenville and Ripogenus Dam, Piscataquis County, or Millinocket, Penobscot County; mountain climbing and restricted camping.

**BRADBURY MOUNTAIN STATE PARK:** 173 acres; near Pownal, Cumberland County; picnicking, hiking and limited camping.

**CAMDEN HILLS STATE PARK:** 4,962 acres; near Camden, Knox County; picnicking, hiking and skiing.

**LAKE ST. GEORGE STATE PARK:** 5,310 acres; near Liberty, Waldo County; picnicking, bathing, camping and boating.

**MOUNT BLUE STATE PARK:** 5,920 acres; near Weld, Franklin County; picnicking, camping, bathing and hiking.

**SEBAGO LAKE STATE PARK:** 1,296 acres; near Naples, Cumberland County; picnicking, bathing, camping and boating.

### Federal Parks

**ACADIA NATIONAL PARK:** 18,456 acres; on Mount Desert Island and Schoodic Point, Hancock County; picnicking, camping, bathing, hiking, boating, museums and nature guide service.

### Memorials Open for Public Use

**FORT EDGECOMB:** In North Edgecomb, Lincoln County; three acres; octagonal blockhouse; picnic, shore dinner facilities.

**FORT KNOX:** In Prospect, Waldo County; 124 acres; granite fort; picnicking.

**FORT McCLARY:** In Kittery Point, York County; 27 acres; hexagonal stone and wooden fort; picnicking and bathing.

**FORT WILLIAM HENRY:** Pemaquid Beach, Lincoln County. Fort and historical relics. Picnicking and bathing.



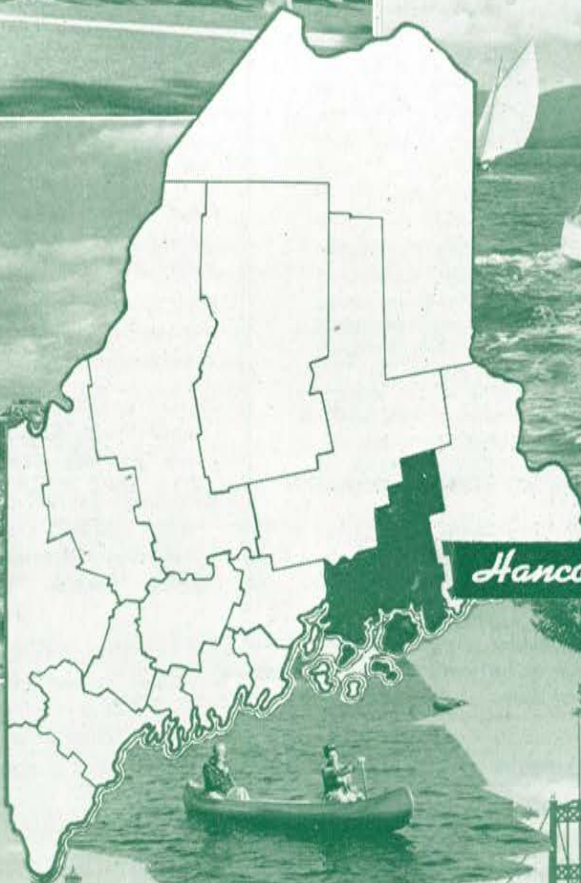
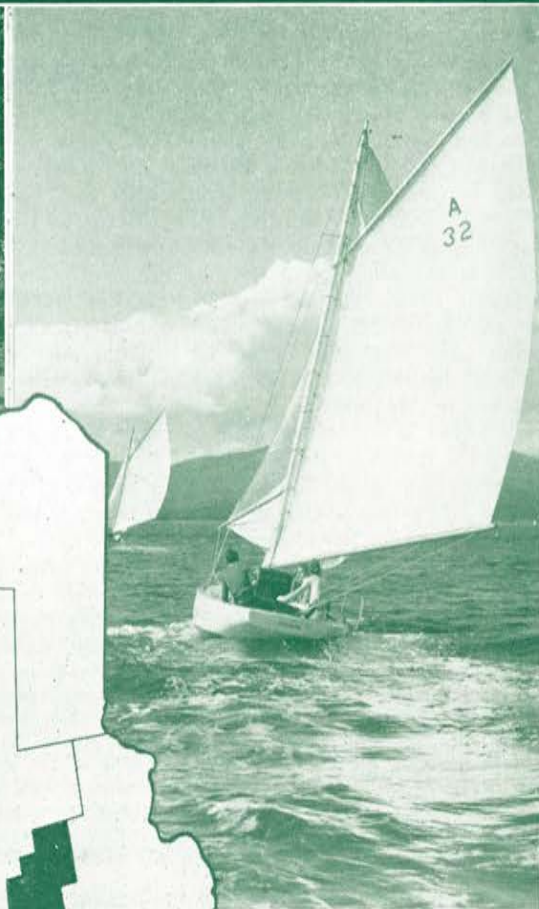

*Hancock County*

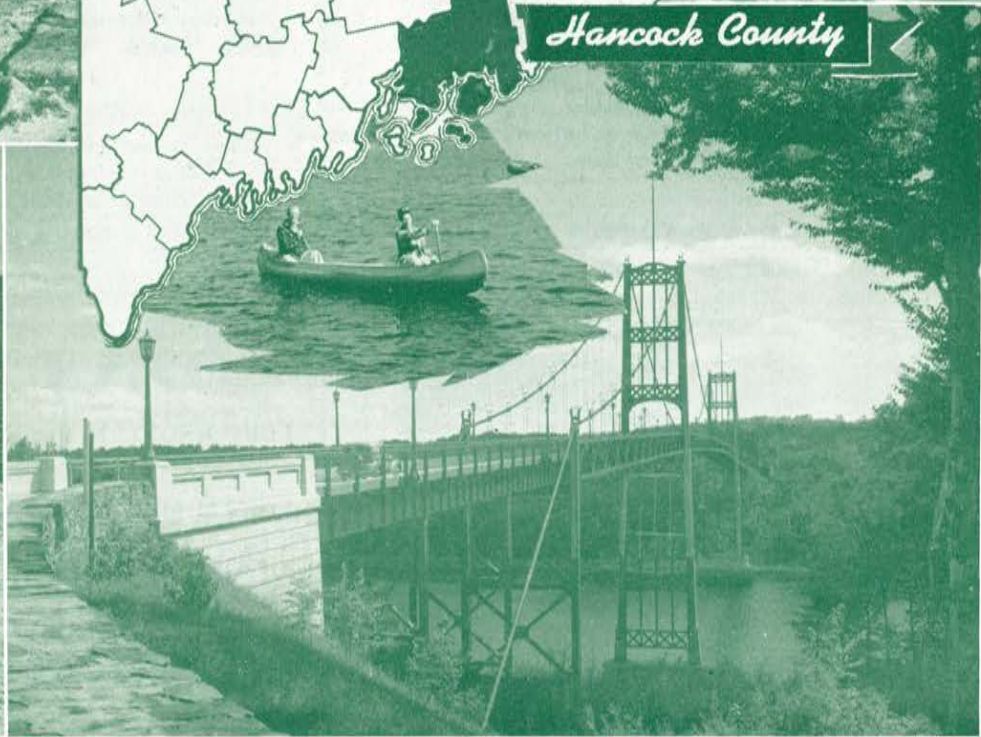





### Hancock County

It was inevitable in the scheme of things that when the scenic wonderland that is known as the State of Maine was fashioned by nature there would be one region that would stand out above all others in majesty and beauty—one that would come as close as anything else in this world to conveying to the mind and senses of man the perfection and glory of pure Creation.

Capped by the wild grandeur of Mount Desert Island, termed by Henry Van Dyke "the most beautiful island in the world", a far-flung coastal area of islands, bays, beaches and bold headlands reaching from Castine on Penobscot Bay to Schoodic Point on the East for nearly a century has drawn thousands of summer visitors from all parts of the world.

This archipelago of islands, island-sheltered waterways and lake-like bays presents a panorama of majestic beauty and infinite scenic variety that defies description. On Mount Desert Island alone eighteen beautiful mountains literally rise out of the sea, with twenty-six lakes and ponds in the valleys between. On all sides evergreen forests stretch to the sea, or to the sheer cliffs where the sometimes wild surf flings ocean spray high into the air. In its center deep Somes Sound forms the only natural fjord on the whole Atlantic Coast.

Twenty-two square miles of Mount Desert and Schoodic Point, across the entrance to Frenchman's Bay, form famous Acadia National Park, the first National Park east of the Mississippi and the only one on the coast. Land and sea, woodland, lake and mountain—all are represented here in remarkable concentration. It has become the home of land and water birds of many species and deer and beaver have become numerous and are often in evidence.

Motor roads of great beauty traverse the park and surrounding areas and connect with Bar Harbor on the north and Seal Harbor and Northeast Harbor, resorts on the southern shore. Rising from the Bar Harbor road, a marvel of highway engineering winds a hardsurfaced road to the summit of Cadillac Mountain (1,528), the highest point on the eastern coast, where a parking overlook commands a breath-taking view of the surrounding ocean, islands and countryside.

Free camping grounds, a nature guide service with varied daily programs, museums such as at Sieur de Monts Spring and at Islesford on Little Cranberry Island, and adequate information facilities are but a few of the many aids to the visitor and tourist. Outside of the park area,

(Continued on Page 98)

# ELLSWORTH

VACATION  
LARGE

## At the Crossroads Down East

Entering Hancock County by either the Bucksport Bridge or by way of Bangor, the roads cross here for the shore route Down East (Route 1) or Bar Harbor (Route 3)

Ellsworth invites you to make this your home while you visit the most beautiful country in Maine. Hotels, over-night cabins, and many delightful tourist homes, at moderate rates. At the centrally-located information bureau, day-time trips to new scenes, new beauties, will be planned for you each day. Acadia National Park

and Bar Harbor are less than an hour away. Many lakes provide good fishing.

Ellsworth is the home of the Black House—150-year old mansion with original furnishings, now open as a public museum.

For detailed information, write Ellsworth Chamber of Commerce, Ellsworth, Maine.

The accompanying photos are of the Ellsworth City Hall and Black House.







## OAKLAND HOUSE AND COTTAGES

*"Between the Lake and the Sea"*

Specializing in Happy Vacations for 59 Years

A Friendly Place Listed in Duncan Hines

Bathing, Boating and Fishing

on Both Fresh and Salt Water

Delicious Maine Meals—Lobster

We raise our own vegetables and poultry  
Spotlessly Clean Rooms — Eight Attractive Cottages

*Send for booklet*

Josephine H. Littlefield

Elmir L. Littlefield

Herricks, Sargentville P. O., Me.

*The Mountain Ash  
Inn Cottages*

Rates \$50.00 per week up  
Swimming Pool  
*Booklet*



*Maine's Finest Cottage Colony*  
BROOKLIN-MAINE

## MAINE TEMPERATURE

The average temperature during the daytime periods of July, August and September is about 70 degrees—sometimes it runs well up into the eighties, with ninety degrees on an average of three times a year, according to weather bureau records.

It always cools off after the sun goes down and there is scarcely a night that one or two blankets are not needed even in the summer.

## HANCOCK HOUSE

ELLSWORTH,  
MAINE

## ATLANTIC HOTEL

MILBRIDGE,  
MAINE

Center of Hunting and Fishing in Hancock and  
Washington Counties

WENDELL T. SMART, Prop.

## MAKE HOLIDAY HOUSE YOUR HOLIDAY HOME

Good food—Pleasant rooms with bath—Good beds  
*Write for folder*

CASTINE

Tel. 138-2

A. E. LANGLOIS, JR., Manager

## SHORE PROPERTY

The Maine coast, with its hundreds of miles of white sandy beaches and rocky headlands, is the ideal place for you to buy or rent that summer cottage. We will be glad to help you find it through our new free Real Estate Service Division. Write today for further particulars. There will be no obligation on your part.

REAL ESTATE SERVICE DIVISION  
STATE OF MAINE PUBLICITY BUREAU

922 GATEWAY CIRCLE

PORTLAND, MAINE

## HIRAM BLAKE'S CAMP

Cape Rosier, Maine, on Penobscot Bay

Motor boat trips, picnics, bathing, fishing, free row boats, small sail boats and boats for outboard motors for hire. Family cottages and cabins, rooms in large cottages, central dining room.

*Booklet on request*

Rates \$4-\$5 per day, \$26-\$30 per week

## FALLS VIEW HOUSE

Situated at Goose Falls in Harborside, on Penobscot Bay

Home cooked foods. Our own cabin cruiser for boat trips and picnics, free row boats. An ideal spot for rest or recreation.

*Descriptive booklet*

Rates \$25 and \$28 per week

BRAINARD L. FARNHAM

HARBORSIDE, MAINE

## BREEZEMERE FARM

On Penobscot  
Bay

SOUTH BROOKSVILLE, MAINE

Delightful combination of country and seashore. Cabin cruiser. Free rowboats. Bathing. Deep sea fishing. Island picnics. Modern cottages, fireplaces. Central dining room. Our own dairy products and vegetables. Fresh sea food and lobster. Good food our specialty. Rates \$30 to \$35. Open year 'round. *Booklet.*

MRS. THURMAN L. GRAY

## HILLSIDE COLONY

BROOKLIN,  
MAINE

Delightfully located on shore of Herrick's Bay. Deep-sea fishing, boating, bathing, hiking. Rooms in main house. Detached bungalows. Home cooking. Fresh garden and dairy products. **June 1 to Oct. 1.** American plan only. *Booklet.* Rates reasonable.

MRS. IDELLA HILL LOVE, Prop.

## SUNSET VIEW FARM

On Picturesque Penobscot Bay

Quiet — Attractive — Homelike

Home cooked foods

Rates \$4.50 to \$5.00 per day, \$28 to \$30 per week

*Booklets*

Mr. and Mrs. W. R. Wentworth West Brooksville, Maine





Maine Invites You

HANCOCK COUNTY

# BAR HARBOR

*and  
Acadia National Park*

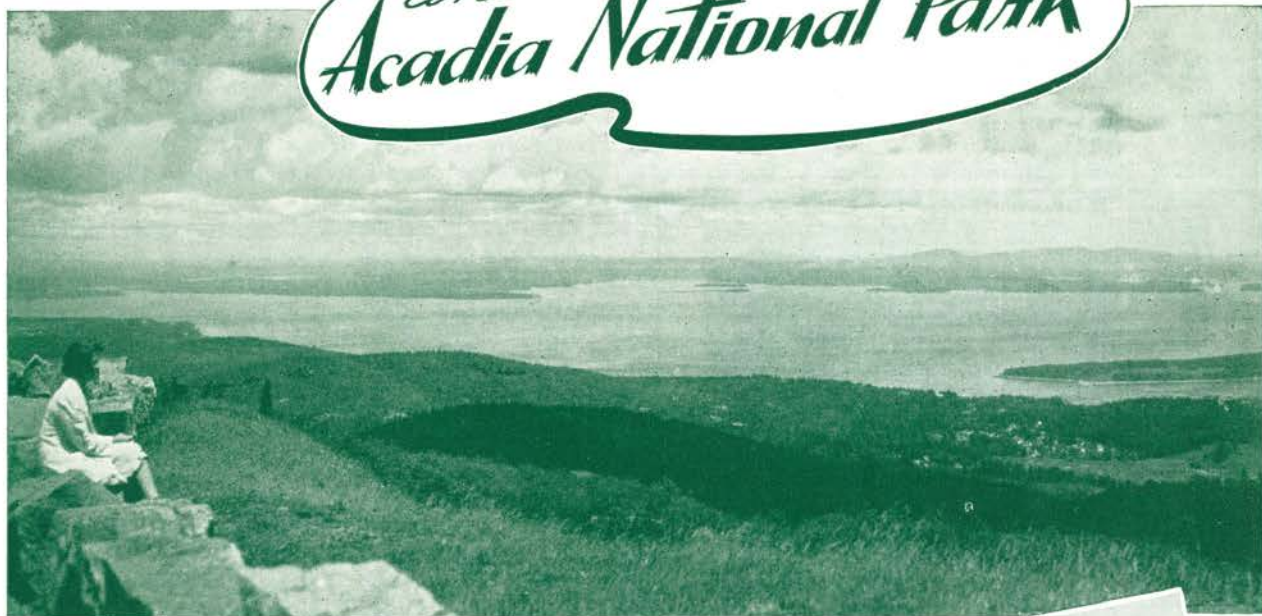

Enjoy complete rest and relaxation amid Bar Harbor's world famous combination of ocean, lake and mountain scenery.

Golf on a sporty 18 hole course—one of the most beautiful in America. Deep sea and fresh water fishing, hiking and mountain climbing over miles of mapped trails, excellent motor roads and Park carriage road system—at every turn, breath-taking beauty.

Acadia National Park service programs, sightseeing boat trips in beautiful Frenchman's Bay, yachting and swimming or lazy days by the pounding surf—Bar Harbor is for you in 1948!

Accommodations to fit any purse. Guest houses, over-night cottages, furnished homes or large estates. Excellent restaurants—everything easily accessible.

For information and booklet write Information Bureau, Bar Harbor, Maine.



*Plan Your Vacation at* **BAR HARBOR**





## WEST TREMONT, MAINE

Situated on Blue Hill Bay Mount Desert Island

Come Live — Come Play

Rest—Swim—Fish—Tennis Golf Courses on Island

Home-cooked meals, comfortable living and sleeping quarters with bath. Salt-water pools for swimming and wading. Reservations for week or more welcome. Lobster pound on grounds.

Miriam L. Spaulding, Correspondent  
EDITH L. KENT RUTH E. SWEET



## THE SEASIDE INN

SEAL HARBOR, MAINE  
A. and J. CLEMENT, Inc.

... AT BAR HARBOR

## Testa's Hotel and Restaurant

53 Main Street

Winters — Palm Beach, Fla.

SHORE DINNERS COCKTAIL LOUNGE

## The Miller Cottage Inn

A select home of Distinction catering to the Few  
Member American Hotel Association American plan only  
Ownership Management

51 Mt. Desert Street BAR HARBOR, MAINE  
"Distinctively Different"

## THE MOORINGS MANSET, MAINE

MRS. CLAUDE H. BENNETT, Manager

Open June 26th to September 10th

Most charming location on Mount Desert Island  
Dining room open to outside guests

LOOK  
FOR



THIS  
SIGN

at Bar Harbor and the various villages on the island, such as Seal Harbor, Northeast Harbor, Southwest Harbor, Somesville, Manset, Seawall, McKinley, Tremont, Bernard, West Tremont, Seal Cove, Center and Pretty Marsh are accommodations ranging from high-class summer hotels to rooming houses, cottages and restaurants.

Schoodic Point, a part of Acadia National Park although across the entrance to Frenchman's Bay, juts further into the open sea than any other point of rock on the Atlantic Coast. From it a magnificent rock headland rises over 400 feet, commanding an unbroken view eastward to the Bay of Fundy and westward to the Mount Desert Mountains. Schoodic Point is reached from the delightful resort towns of Winter Harbor, Birch Harbor and Prospect Harbor on a scenic state and park road that follows the shoreline.

Ellsworth is the shire town and trading center for Hancock County and the railroad terminus for Bar Harbor and other Mount Desert Island resorts. From it excellent roads lead to all parts of the county. It is a city of gracious old homes and attractive modern business buildings, many of the latter built after the great fire in 1933 which wiped out the Main Street section. Union River flows through the center of the city and from the bridge a 60-foot falls is visible.

One of Ellsworth's show places open to the public is the famous Black Mansion, with priceless colonial antiques and furniture, rare books, dishes and glassware. It was donated to the county as an historic shrine and in the summer tea is served in the gardens.

From Ellsworth Route 15 leads through the picturesque village of Surry to beautiful Bluehill, home of the famous Rowantrees Pottery and birthplace of Mary Ellen Chase; thence to Bluehill Falls with its Indian Shell Heaps, and to Brooklin, Sedgwick and Sargentville to Deer Isle and Stonington. This trip loops around one of the most beautiful and interesting jagged peninsulas on the Maine coast, skirting lovely Bluehill Bay. It is an unspoiled summer resort area with many fine summer estates and cottages. Deer Isle and Stonington are special favorites of tourists and summer residents because of their primitive beauty and scenic charms, as is also Long Island in Bluehill Bay.

Along Eggemoggin Reach and the Penobscot Bay side of this peninsula are Herricks, Cape Rosier, Brooksville, Harborside and Castine, all of them pretty villages with attractive homes and noted as summer resort centers with marvelous views westward across Penobscot Bay. The Brooksvilles, South, West and North are picturesque in their rural simplicity and popular with summer visitors. Castine is rich with history and romantic associations

## YANKEE COASTMANSHIP

A vacation program for boys interested in seacoast adventure. Live on board a permanently moored houseboat in a secluded cove with a skipper and a crew of four. Learn about lobstering, deep sea fishing, clam bakes and flounder fries. Cruise Frenchman's Bay in a small sailing sloop. Enjoy exploring for Indian relics, seal hunting, overnight island camping and visits to offshore lighthouses. Individual tutoring also available.

For particulars, write  
ACADIA COAST ACADEMY SORRENTO, MAINE



# NOTICE TO READERS

Here is an easy way  
to get additional in-  
formation from our  
advertisers.

Just tear out the  
cards, fill them out,  
and address direct to  
the Hotels, Camps,  
or other advertisers  
in which you are  
interested.

PLEASE  
PRINT  
YOUR  
NAME  
AND  
ADDRESS

STATE  
OF  
MAINE  
PUBLICITY  
BUREAU

Your advertisement in "MAINE INVITES YOU" interests me.  
Please send information concerning:

.....  
.....  
.....  
.....  
.....

Send to .....

.....  
.....

(THIS CARD MUST BE ADDRESSED ON OTHER SIDE)

Your advertisement in "MAINE INVITES YOU" interests me.  
Please send information concerning:

.....  
.....  
.....  
.....  
.....

Send to .....

.....  
.....

(THIS CARD MUST BE ADDRESSED ON OTHER SIDE)

Your advertisement in "MAINE INVITES YOU" interests me.  
Please send information concerning:

.....  
.....  
.....  
.....  
.....

Send to .....

.....  
.....

(THIS CARD MUST BE ADDRESSED ON OTHER SIDE)



THIS SIDE FOR ADDRESS ONLY

PLACE  
STAMP  
HERE

# NOTICE TO READERS

---

Here is an easy way  
to get additional in-  
formation from our  
advertisers.

THIS SIDE FOR ADDRESS ONLY

PLACE  
STAMP  
HERE

Just tear out the  
cards, fill them out,  
and address direct to  
the Hotels, Camps,  
or other advertisers  
in which you are  
interested.

THIS SIDE FOR ADDRESS ONLY

PLACE  
STAMP  
HERE

PLEASE  
PRINT  
YOUR  
NAME  
AND  
ADDRESS

---

STATE  
OF  
MAINE  
PUBLICITY  
BUREAU





through the Indian, French and Revolutionary Wars. Many of its old houses with famous doorways date back as far as 1765. It is the site of the Maine Maritime Academy. Penobscot, North Castine and Orland are attractive villages of historic interest attracting their annual quota of summer visitors. At East Orland, on the shores of Alamoosook Lake is a U. S. Fish Hatchery for the propagation of salmon and trout, with which the lakes of Hancock County abound.

Bucksport, on the east bank of the Penobscot opposite Prospect, is the site of the Maine Seaboard Paper Company, one of the most modern newsprint plants in the world.

Dedham, Otis and Lucerne-in-Maine on Phillips Lake are on the road into Hancock County from Bangor, traversing lake and stream territory which includes Branch and Green Lakes, both popular fishing and boating area.

East from Ellsworth are Trenton, Lamoine, Hancock, Sullivan, Sorrento and Gouldsboro, all along the shores of Frenchman's Bay and famous as fishing and resort centers.

North of Ellsworth roads lead to an extensive inland lake region which includes Graham, Spectacle, Niatous and a host of lesser lakes and ponds interlaced with streams and brooks where sportsmen can find more than enough of bass, pickerel, trout and landlocked salmon. This area is served by such towns and villages as Franklin, Eastbrook, Waltham, Mariaville, Amherst and Aurora, through which connecting roads open up a large fishing and hunting region that is among the best in the State.

## ASTICOU



### ● AN INN

AT THE HEAD OF  
NORTHEAST HARBOR

### ● ACCOMMODATIONS FOR NINETY GUESTS

### ● MAY WE WRITE YOU COMPLETE DETAILS?

### ● 1948 SEASON JUNE 12 TO OCTOBER 14



G. A. SAVAGE & SONS

**Northeast Harbor**

**Maine**



At  
**NORTH EAST HARBOR**  
on  
**MOUNT DESERT ISLAND**

A hotel catering to a refined clientele who enjoy genuine hospitality and the charm of a very lovely place. In addition to the hotel proper our cottage list describes 14 hotel serviced houses: 1 with 2 bedrooms, 2 with 5 bedrooms, 2 with 6 bedrooms, 3 with 8 bedrooms, 2 with 9 bedrooms, 2 with 10 bedrooms, and 2 with 11 bedrooms, for which the seasonal rentals range from \$400.00 to \$5,000.00 including hotel service.

Active recreation or complete relaxation — as your choose

61st season opens June 30th

For booklet and rates address

LOREN E. KIMBALL, JR., Manager

**NORTH EAST HARBOR**

**MAINE**





**GRINDSTONE INN, Winter Harbor**

Philadelphia  
1416 Chestnut St.  
Rittenhouse 6-8191

*Brochure upon request*

New York  
51 East 42nd St.  
Murray Hill 2-3341

**THE ACADIAN LODGE**

**Winter Harbor, Maine**



On the rockbound coast overlooking Frenchman's Bay. Across from Bar Harbor, near Schoodie Point and Acadia Nat'l Park. A delightful informal hotel for discriminating people. Bar Harbor ferry service, salt and fresh water fishing, fun and relaxation with indoor and outdoor amusements. Best of food excellently prepared. Specializing in memorable holidays and honeymoons. Moderate rates. Season mid-June to mid-September. Folder upon request. Endorsed by Duncan Hines Telephone: Winter Harbor 111 STELLA and JESS STOREY, Owner-managers

**THE CROCKER HOUSE**

**HANCOCK POINT, MAINE**



Scenic Beauty

**ON FRENCHMAN'S BAY OPPOSITE BAR HARBOR**  
Full Recreational Facilities  
Choice Rooms Excellent Cuisine  
Moderate rates on American or European plan by day, week or month  
**BARONESS LANOFF, Owner-Manager**

Invigorating Climate





Maine Invites You

WASHINGTON COUNTY

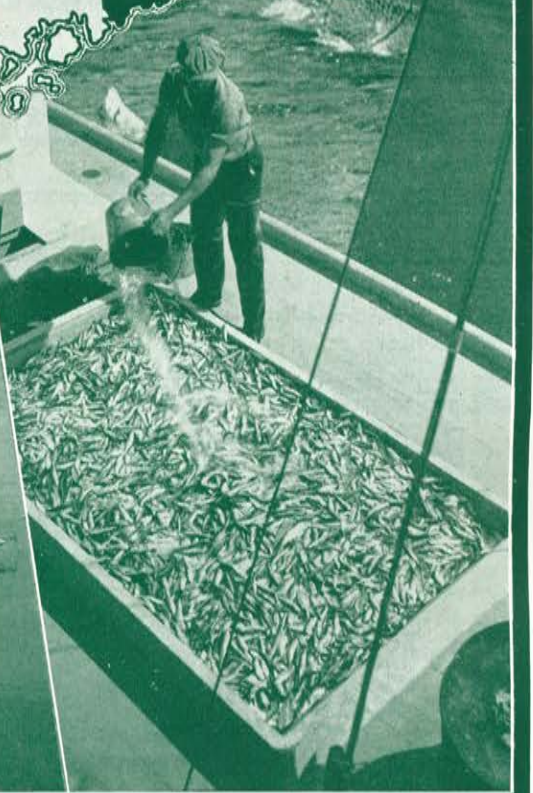
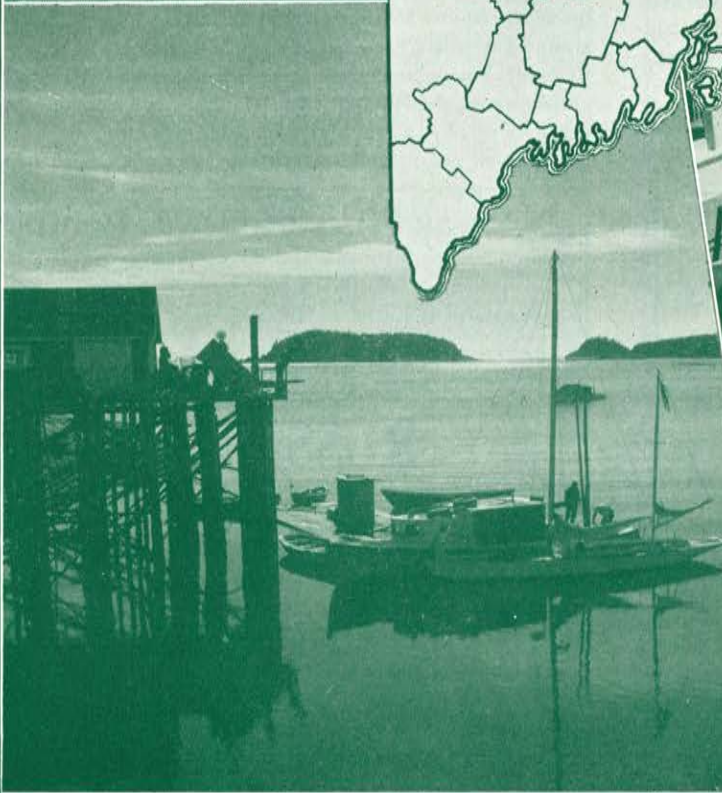
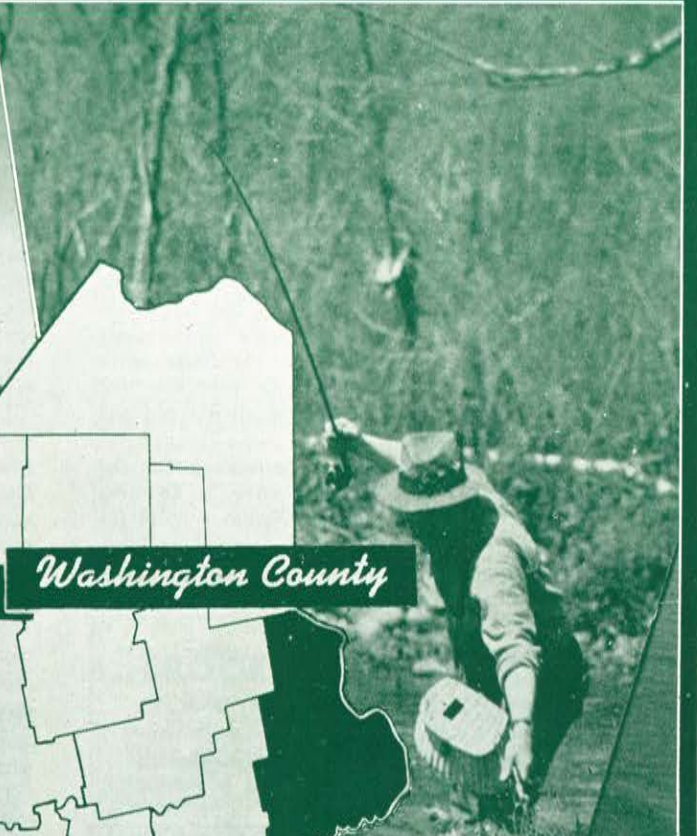





## Washington County

Washington County, on Maine's and the Nation's easternmost border, aptly has been called the Sunrise County of the U. S. A. Although its coastal region was one of the first to be explored and settled in Maine, its 2,528 square miles, consisting mostly of woods, lakes and streams, contain extensive areas where the human foot has but infrequently trod. As a result it contains some of the most notable hunting and fishing territory in the State, with deer, bear, small game and game birds in profusion and sport fish of unusual size up to the king of all rod and reel fighters, the Atlantic salmon.

With an abundance of forests, fisheries, agricultural lands and waterpower, Washington County is an area rich in raw materials and yet with tremendous room for developments. It is the center of the sardine canning industry in the United States; its broad coastal plains produce enormous quantities of the world's best blueberries, where seventy per cent of the world's canned supply is processed; its fertile soil is the basis for extensive potato, livestock and poultry raising; and lumbering, pulp and paper have been important industries for many decades.

Calais and Eastport are the only cities in the county, which also contains forty-five other organized townships.

Calais is situated in the beautiful St. Croix River Valley, with an international bridge across the river to St. Stephen, N. B. Collaboration between the two communities is world-famous, with an interchange of trade, commerce and essential municipal service. Calais is a trading and manufacturing center for the area, as well as a transportation hub. It has several small hotels and tourist homes, fine retail stores and it taps an extensive and famous recreational area of large lakes, forests and streams.

Eastport is the most easterly city in the United States, situated on Moose Island and connected with the mainland by bridge. It is at the entrance to the great Passamaquoddy Bay area, with a large and deep harbor and has long been known as the center of the sardine canning industry of the United States. Processing and shipping of all other seafoods, as well as other industries, such as pearl essence, fertilizer, boat-building, cans and many minor business activities make it a lively industrial and trading center.

Eastport is also the site of Quoddy Village, headquarters of the famous project to harness the ocean tides for electric power. The tides rise and fall 18 to 27 feet in this area. Dormant for more than ten years, efforts are now being made to revive the giant project as an international undertaking.

Lubec, across the entrance to Cobscook Bay from Eastport, is the most easterly town in the United States and West Quoddy Head Light, at East Lubec, is the most easterly point of land in the Nation. Lubec also is a sardine, fish processing and industrial center, with a fine retail section serving its residential area. Near Lubec are old lead mines and other mineral deposits set in a rugged coastal topography with many offshore islands.

Lubec and Eastport flank the three-mile entrance to Cobscook Bay, a large, sharply indented ocean basin ringed by State Route 189 and U. S. Route One. The distance around the western shores of Cobscook Bay from Lubec to Eastport is some forty miles. For scenic beauty, both Lubec and Eastport are situated where the eye can encompass vast expanses of blue water and islands in Quoddy Bay. From the hilltops are magnificent views of New Brunswick, and

### Robinson's Camps

On  
Dennys River

Modern Log Cabins equipped for Housekeeping  
Atlantic Salmon—Trout—Deer

DENNYSVILLE

MAINE

### Norway Pines House & Camps

Located at southwest end of Lower Sysladobsis Lake in heart of Maine's famous Washington County. A vacation paradise for the whole family. Excellent trout, salmon, togue, pickerel fishing. Hunting in the fall. Family size log cabins. Home cooked meals served in central dining room. Fresh vegetables, milk, and cream. Opens ice out to November 30. Write for information.

CLIFTON F. LEWIS

P. O. SPRINGFIELD, MAINE

### PLAY-STEAD CAMPS

May 1st Washington County Nov. 30th

#### HUNTING

Deer, Bear, Partridge  
Woodcock, Duck

Bathing  
Beach

#### FISHING

Bass, Salmon  
Togue, Trout, Perch

Camps located on Lewey's Lake—connecting Long Lake Big Lake, Grand Lake and St. Croix Waters. Housekeeping camps with kitchenette, showers, flush and innerspring mattress. \$2.00 a day per person. Housekeeping camps with meals in main lodge—\$45.00 per week, \$6.50 per day.

Canoes—Boats—Motors—Guides available  
One mile north of Princeton on Route No. 1

Send for booklet

Owned and Operated by

MR. and MRS. BILL PLAISTED PRINCETON—Tel. 67

### RUSSELL'S

BROOKTON Washington County MAINE

#### Vacation

Quiet comfort, fine food, good books, deep sleep, lake bathing.

#### Fishing

Salmon, Bass, Togue, Trout, Pickerel, Perch.

#### Hunting

Deer, Bear, Raccoon, Fox, Partridge, Woodcock, Duck.

#### R. R.

Forest

Tel. Danforth 8-13

#### Airport

Houlton

Boats for Rent

#### Rates

\$6.50 daily, per person \$9.00 daily

Not large or social but selectively small and pleasant

Booklet





across the giant Bay of Fundy, the distant shores of Nova Scotia.

The U. S. Weather Bureau officials rate the summer climate in this area as the finest in the Nation and the winter temperature the same as Boston. Mosquitoes, black flies and hay fever are non-existent there and places of interest, historic spots and scenic variety are numerous.

Clockwise on the road-circle from Lubec to Eastport are West Lubec, North Trescott, Whiting, with a famous old church and cemetery; Dennysville, on the swiftly flowing Dennys River, famous for its Atlantic salmon; West Pembroke and Pembroke, with sardine and blueberry canning plants; and Perry, where a stone monument marks the exact midway point between the Equator and North Pole. Offshore in the St. Croix River is Docket Island, where De Monts and Champlain and their company spent the winter of 1604, the first white settlement in America north of Florida. Perry is also the site of the Passamaquoddy Indian Reservation, one of only two such sites in New England. The other is the Penobscot Reservation at Old Town.

Robbinston also is on Route One between Perry and Calais and is at the mouth of the St. Croix River. The rocks and sandy beaches in this area are tinged with red, creating a striking colorama.

Inland from Route One, State Highway 191 cuts north-south from Baring to East Machias, skirting the southern end of Meddybemps Lake, Cathance Lake, Rocky Lake and Hadley Lake. It passes through the villages of Meddybemps, Grove, Cooper and Jacksonville. Offshoots go through Charlotte and Ayers to West Pembroke; and through Marion to Dennysville. These roads traverse a lake and forest country, where Atlantic salmon come up the coastal streams and lake salmon, trout and togue fishing are spectacular.

Another side road, along the southern shore between East Machias and Lubec passes through Cutler, with one of the most beautiful small harbors in the United States.

Westward from East Machias to the Hancock County Line, the coast of Washington County is indented with many deep bays, whose peninsulas and islands make it one of the most rugged and picturesque sections of the Maine coast. Machias Bay, Starboard, at the coastal tip of Machiasport, Roque Bluffs, Englishman's Bay, Chandler's Bay, Jonesport, West Jonesport, Beals, Addison, Pleasant Bay, Harrington, Ripley Neck, Milbridge, Wyman, on Narraguagus Bay, Pigeon Hill Bay, Petit Manan Point, Dyer Bay, Dyer Neck and Steuben—all are names and places in this entrancing coastal area where lumbering, fishing and the recreational industry are an important means of livelihood in a setting of grandeur and beauty.

Slightly inland the larger towns of Machias, county seat and shopping center, Jonesboro, Centerville, Whitneyville, Columbia Falls, Harrington and Cherryfield are pretty villages on rivers which cut into the coastal plain.

Cherryfield, on the Narraguagus River; Harrington, on a coastal river and the center of forty-six different trout fishing streams; Columbia Falls, on the Pleasant River; and Whitneyville on the Machias River all are centers for the "king of

game fish", the Atlantic salmon. They also are points from which excellent fishing and hunting grounds in the beautiful forests back from the coast may be reached.

From Cherryfield starts beautiful "Cherryfield Woods Road", State Route 193, which follows the Narraguagus River north through Deblois to Beddington. Here Route 9 cuts across the center of Washington County from west to east. This is the famous "Air Line" road, mecca of deer hunters and fishermen, tapping the Mopang Lakes, Pleasant River, Machias River, Chain Lakes, Crawford Lake and Pocomoonshine Lakes areas, with their villages of Wesley, Pokey, Crawford, Alexander and Baileyville, where Route 9 joins U. S. Route One between Baring and Woodland. This is the "heart" of the Washington County wilderness, famous for fishing, hunting and bird shooting.

Cutting across the center of the county, the famous Grand Lakes chain reaching up into Penobscot County is teeming with togue, trout, salmon, pickerel and other gamy fish, making it the Mecca annually for thousands of sportsmen. Connecting Grand Lake and Big Lake is Grand Lakes chain reaching up into Penobscot County water known to all experienced fishing enthusiasts.

North of Calais is Woodland, site of the St. Croix Paper Company; Princeton, gateway to the Grand Lakes area; Waite and Talmadge, in the heart of a great hunting and fishing area; Topsfield, Brookton, Eaton and Danforth, all on U. S. Route One traversing the northern section of the county. Vanceboro is the gateway to the Spednic and Chiputneticook Lakes area.

### ROBBINSON BROOK'S BLUFF COTTAGES

On Atlantic Highway Between Eastport and Calais

15 Cottages and Camps accommodating 2-8 persons. 10 of these are deluxe cottages with fireplaces, baths, hot and cold water. Dining room service. Rates \$1.50, \$2, \$3 each person. One of the real nice places in the state. Booklet. Tel. 682-M-2.

ERNEST C. BROWN, Proprietor ROBBINSON, ME.

### LOG HOUSE CAMPS

INVITE YOU TO HAVE YOUR FINEST VACATION

Large, completely modern housekeeping camps. In the famous Big Lake and St. Croix River region. Bass, salmon, togue, trout, pickerel, perch, catfish. Boats, canoes, motors, licenses, bait available.

KEN SAVAGE U. S. Route 1, PRINCETON, MAINE  
Tel. 61

### FISHING — HUNTING

Do you want one of the best fishing vacations you ever had? On the best bass waters in Maine—Long Lake, Big Lake, St. Croix River. Downeast food, log cabins, modern conveniences. Indian or white guides. Hunting starts Oct. 1st. Partridge, bear, etc. Deer, Nov. 1st. Write for booklet.

Write for particulars

### LONG LAKE CAMPS

ED. JONES Phone 16 P. O. PRINCETON



FISHING

SALMON, TROUT, TOGUE, BASS, PICKEREL, PERCH

## GRAND LAKE LODGE and COTTAGES

Modern Conveniences

On the shores of Maine's best salmon waters

American Plan

Folder on request

GRAND LAKE STREAM, ME.

ARTIE McKENZIE, Prop.

HUNTING



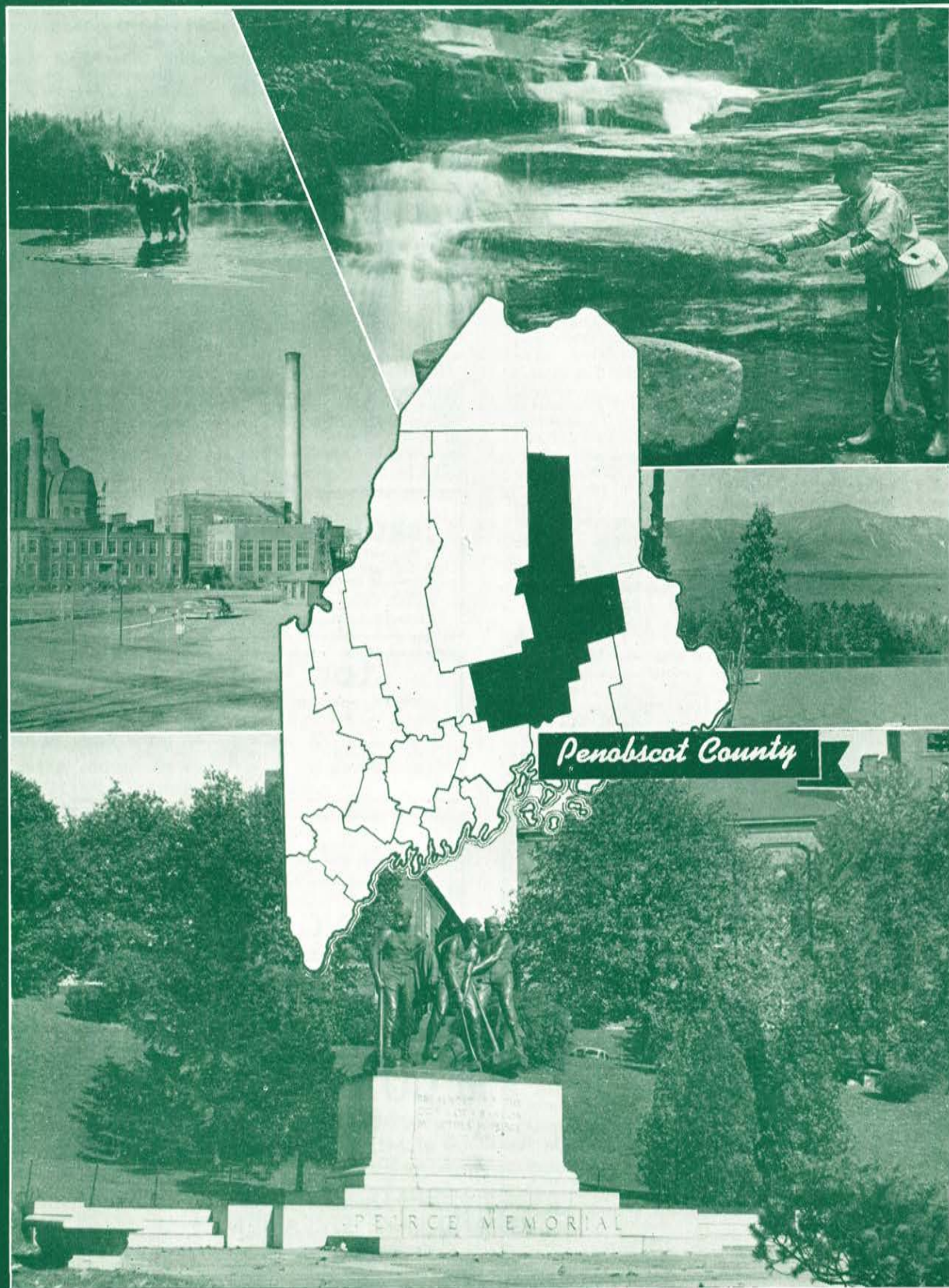





### Penobscot County

Penobscot County is a great diversified farming, industrial and recreational county in East Central Maine, bisected by Maine's largest river, the Penobscot, and containing the third largest city in the State, Bangor. The southern part of the county contains important agricultural and industrial areas, while the northern part extends into the forest areas of Northern Maine, with pulp, paper, lumbering and potato growing operations vying with hunting and fishing in economic importance.

Hub of the County is Bangor, "Queen City" of Maine, and the commercial and financial center for the northern and eastern section of the State. Sixty miles from the sea at beautiful Penobscot Bay, it is the head of ocean navigation on the Penobscot, site of an immense air base, junction of U. S. Routes One and Two, terminal of several railroads and connecting lines, and starting point for travel to Aroostook County, Mt. Desert Island, Mt. Katahdin, New Brunswick, Nova Scotia and to Moosehead Lake and the west from Eastern Maine.

The site of Bangor, at the junction of Kenduskeag Stream and the Penobscot, was an important Indian rendezvous before Champlain landed there in 1604 in his search for the fabulous city of Norumbega. Since then it has passed through some of the most colorful historic periods of any city in Maine, a meeting place of lumbermen, hunters, fishermen, trappers, settlers, traders and mariners of many nationalities. A century ago it was the leading lumber port in the world and decades later still ranked second.

Today Bangor is a beautiful city of modern stores, hotels and offices, with stately residences on wide, shaded streets and with scenic parks and parkways. It is a center of culture, education and religion, with splendid schools of all types, a famous theological seminary, patronage of music and the arts, an important public library, and various museums, theaters, and exhibits. Eight miles from Bangor, at Orono, is the University of Maine, with colleges of Arts and Sciences, Engineering, Forestry and Agriculture.

Although Bangor is primarily a commercial center, there are numerous diversified industries both there and across

the river in Brewer, the products including pulp, paper wood products, woods tools, machinery, snowplows, stoves, furnaces, building material, metal products, brick, cigars, fish, meat and agricultural packs, clothing, mattresses, sportsman's equipment and furs.

The Bangor Salmon Pool, opposite beautiful Grotto Cascade Park with a 45-foot cascade, is known throughout the world. Here, in May and June, gamy 10 to 30 pound Atlantic salmon fight their way up the falls of the Penobscot River to spawn. By custom the first salmon taken from this pool each year is presented to the President of the United States.

Southwest and Northwest of Bangor main highways fan out into a rolling hill and lake country where fertile farm lands yield rich harvests of potatoes, hay, fruit, poultry, dairy and cannery products. Many towns in this region contain small industries based on wood products, woollens, leather and metal products. Such towns include Hampden, Newburg, Dixmont, Hermon, Carmel, Etna, Plymouth, Glenburn, Kenduskeag, Levant, Stetson, Hudson, Corinth, Exeter, Corinna, Bradford, Charleston, Garland and Dexter. All contain excellent ponds and streams where trout and bass are plentiful. Newport, on the western border of the county, is on the shores of Sebasticook Lake, famous for its bass fishing, and is an important resort center.

Brewer, across the river from Bangor, is the site of the Eastern Manufacturing Company's pulp and paper plant and has numerous lesser industries. Orrington, Holden Eddington and Clifton, also on the east side of the river are rural centers for agriculture and wood products plants, besides containing several ponds and streams for vacationing.

Immediately north of Bangor are Veazie, site of Maine's first railroad of wooden rails; Orono, with the 500-acre campus of the University of Maine and important small industries; and Old Town, small manufacturing city and site of the Indian Reservation which is the home of the remaining members of the Penobscot Tribe, a fragment of the once powerful Abnaki Nation.

(Continued on Page 109)

#### CHRISTIE'S CAMPS

Lake Sebasticook  
Newport, Maine

Modern Overnight and Lake Shore Housekeeping  
Cottages

BOATING — BATHING — FISHING

James H. Christie, Prop. Tel. Newport 8016

#### "BAY VIEW" CAMPS

SYSLADOBSIS LAKE

Located in the heart of Maine's best fishing and hunting country  
Salmon, Togue, Trout, Bass, Deer, Birds, Bear  
The Ideal Vacation Spot

Open May 1st—Close Dec. 1st

For reservations and folder (M) write, wire or phone  
DALTON E. BROWN SPRINGFIELD, MAINE

NEWPORT, MAINE

#### JONES INN

Typifying Maine Food, Atmosphere and Hospitality  
Gateway to Moosehead Trail

ALLEN HOTEL CO.

Cocktail Lounge



Different in a  
unique way

Co-ed Camp for Children and Guests  
Good Hunting and Fishing in Season

CAMP BALDY

EAST EDDINGTON, MAINE

CHEMO POND

Folders on request





# BANGOR

*Queen City of the East...*

Bangor, the gateway to northern and eastern Maine, is located on the west bank of the Penobscot River only a few miles from the Atlantic Ocean. First settled in 1769, and incorporated as a city in 1834, it has now become a prosperous and progressive community with approximately 36,000 inhabitants. It is served by all methods of modern transportation and has long been recognized as the financial and commercial center for the constantly growing eastern and northern sections of Maine.

Bangor offers exceptional educational advantages, and Bangor's high school ranks with the finest in New England. In addition to the public schools, there are John Baptist high school, parochial, private and commercial schools. The University of Maine is in Orono, eight miles from Bangor.

It is possible to drive by automobile within an hour to many of Maine's beautiful lakes, streams, brooks, mountains, and to the seashore where



recreation awaits all members of your family. Because of the many fine hotels and restaurants within Bangor, it has for many years served as the headquarters of numerous hunting and fishing parties from practically every section of the country.

Bangor is proud of its many fine churches, parks, and theatres; two daily newspapers, a morning and evening; and four radio stations furnishing complete facilities for advertising publicity, and emanation of news.

Bangor, in the heart of Vacationland, invites you to come for a visit or come here to live.

*For further information write to the*

**BANGOR CHAMBER OF COMMERCE**

23 FRANKLIN STREET





### *True Maine Hospitality*

*in the center of the scenic sports*

*Region of Northeastern Maine*

## THE BANGOR HOUSE BANGOR, MAINE

Ideal stopping place for sportsmen and visitors to northern Maine.

A friendly hotel, conveniently located near the city's shopping center and its Railroad, Bus and Air Terminals. Large, comfortably furnished rooms from \$2.00 day. Delicious meals. Air-cooled Cocktail Lounge.

*Home of Rotary, Kiwanis and Zonta Clubs*

**ALLEN HOTEL COMPANY**

OPEN ALL YEAR

Frank F. Allen, Mgr.



## THE PENOBSCOT BANGOR'S OUTSTANDING HOTEL

150 comfortable rooms with private bath, shower or running water. Excellent dining room, serving the finest foods in the East. Modern cocktail lounge.

Very popular place to meet friends from all parts of Maine, and for tourists to patronize

Headquarters for  
Bangor and Brewer Lions Club, and Brewer Kiwanis

## PENOBSCOT HOTEL BANGOR, MAINE

# A Home In Maine



After you have enjoyed a season or two of vacation life along Maine's beautiful seacoast or on the shore of one of her sparkling lakes, you will, we feel sure, have an irresistible urge to own a place of your own that you can come back to year after year, or better still, a spot where you may establish a year-round home.

The REAL ESTATE SERVICE DIVISION of The Maine Publicity Bureau has been established solely for the purpose of helping you to find your "dream spot" in Maine. The Division's services are FREE to prospective purchasers (or renters) of Maine Real Estate. Its only purpose is to assist you in finding just the place you want.

Write, today, for further information about this unique service

**Real Estate Service Division  
MAINE PUBLICITY BUREAU  
922 GATEWAY CIRCLE  
PORTLAND, MAINE**



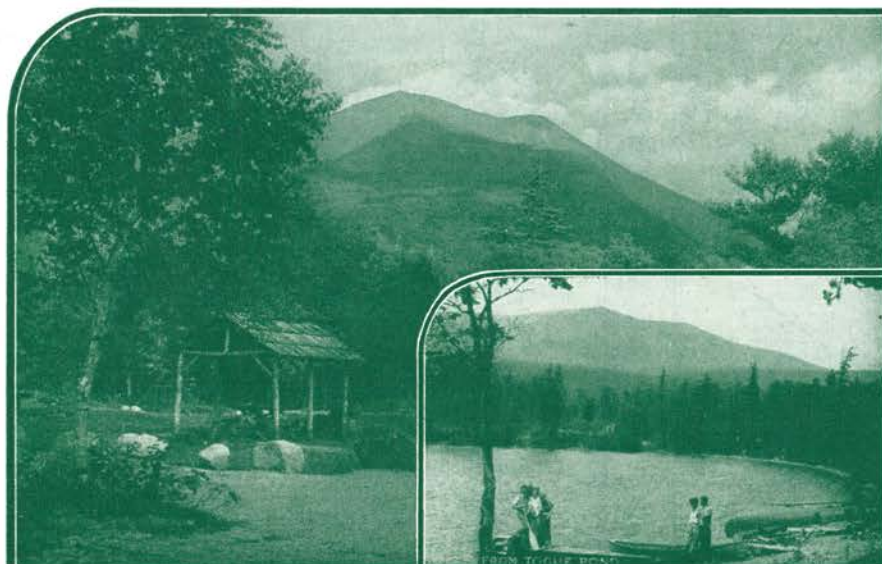

## Climb . . . . Mount Katahdin

(In the Baxter State Park)

VIA MILLINOCKET—  
SHORTEST ROUTE

New Auto Road Takes You Close to the  
Mountains

FISHERMEN! Come here for record-smashing Trout, Salmon, and Togue.

HUNTERS! Shoot a bear, deer, or bobcat. Partridge plentiful.

CAMPERS! Here you will find beautiful lakes and streams in the forest beside which you can pitch your tent. Wild life abounds. Trout brooks close by.

Let us help you plan a vacation in this scenic paradise.

Write today for a new booklet with 27 views and guide map of this unspoiled bit of Maine wonderland

*"The Most Wildly Picturesque Mountain East of the Rockies"*

## MILLINOCKET · MAINE

Address Frank H. Speed, Chamber of Commerce

### *Maine's Katahdin Region*

Kidney Pond Camps offer the best in hunting, fishing, swimming, mountain-climbing, family vacation accommodations, or just plain feet-on-the-porch-rail loafing. 30 miles by automobile from Millinocket brings you deep into the heart of Maine's vacation land . . . Modern cabins and excellent food — American plan . . . 20 nearby trout ponds . . . 4 miles to famous Penobscot River 10-pound salmon. Amphibian camps for wilderness hunting and fishing. Amphibian plane service for back-country trophy fishing. For details and rates, send for our 16-page catalogue. Arthur and Marshall Doozee, Proprietors  
KIDNEY POND CAMPS, MILLINOCKET, MAINE



### TOGUE POND CAMPS

In the Shadow of Mt. Katahdin

Eleven individual log cabins accommodating one to six persons

Canoeing, Swimming, Hiking and Mountain Climbing. Excellent trout fishing in all nearby ponds and streams. Transients and regular guests accommodated. Best of home cooked foods served in our dining hall.

Seventeen miles from Millinocket on a good road  
Send for free booklet Write or wire

Togue Pond Camps Box 539 Millinocket, Maine

Under new management

### York's Twin Pine Camps

MILLINOCKET, MAINE

In the shadow of Mt. Katahdin, on Daicey Pond

Canoeing, mountain climbing. Trout and salmon fishing on the West Branch, also trout fishing in a dozen near-by lakes, all in walking distance. Clean cabins, comfortable beds, with best of food.

Write for booklet and rates

Mrs. Earle W. York

Millinocket, Maine

(Telegrams via Greenville, Maine)





# Maine Invites You

## PENOBSCOT COUNTY

Here on a large island in the middle of the river these early Americans still preserve many of their colorful traditions and customs and assemble the products of their handiwork. Best known of all Old Town products is the canoe, in which the skill and craftsmanship of the Indians reaches its highest peak in turning out this indispensable vehicle of transportation over Maine's lakes and waterways.

Northeast of Old Town the towns of Milford, Greenfield, Costigan, Greenbush, Passadumkeag, Lowell, Burlington, Olamon, Enfield and Lincoln lead to many fishing waters and big game sections of eastern Penobscot County. From Lincoln a highway runs eastward to Vanceboro on the New Brunswick border through Lee, Springfield, Carroll and Topshfield and is crossed by many streams and bordering lakes teeming with fish and of inspiring scenic beauty.

Sysladobis Lake (usually called Lower Dobsis) is reached from Springfield over a good secondary road to the shores of the lake, which is at the northwest end of the famous Grand Lakes chain. This road, skirting Dill Ridge Mountain, leads to a wild lake country affording canoe trips of unusual interest, fine camping places and unexcelled fishing for salmon, trout, togue and pickerel.

Winn and Mattawamkeag, also on the east side of the Penobscot above Lincoln, are gateways to some of the best bass and trout fishing waterways in the State. In this eastern section of the county are the agricultural and lumbering communities of Prentiss, Drew, Kingman and Webster Plantation.

Northwest of Old Town, on the west side of the big river, are the farming and lumbering communities of Alton, Argyle, LaGrange, Edinburg, Maxfield and Howland, the latter at the confluence of the Piscataquis and the Penobscot and an industrial and agricultural village, with pulp and paper mills, where spring river drives of logs and pulp wood are a spectacular sight. North of Howland is Seboeis on South Branch Lake and a lake, stream and mountain country extending to Seboeis Lake in Piscataquis County, an area containing some of the largest small-mouth black bass in the State, as well as other fighting fish in the streams and lakes. Here also are Woodville and Chester, farming, lumbering and summer camp communities on the west bank of the Penobscot.

From Mattawamkeag a highway leads northwest to the lumber, pulp and manufacturing towns of Medway, East Millinocket and Millinocket, where are located the big mills of the great Northern Paper Company. These towns are also the gateways to Norcross, departure point for the Twin, Pemadumcook, Nahmakanta, Jo-Mary and Millinocket Lakes of the West Branch Chain and the Katahdin area, while the East Branch region of the Penobscot is reached through Medway to Grindstone, Stacyville, Sherman Station, Mt. Chase and Patten to Shin Pond. From Shin Pond northward is the large lake-studded area of Penobscot County which includes Mattagamon (Grand), Scraggly, Snowshoe, Grand and Seboeis Lake and several mountains.

This is a region long famous with hunters, fishermen and campers, full of fighting fish and big game and spectacular in its wilderness distances. From here the wilderness extends into the vast reaches of northern Aroostook County.

### BUCK HORN CAMPS

Modern cabins, several outlying camps at trout ponds, one on Appalachian Trail. Swimming and Fishing.

American Plan

Plane service available

OPEN ALL YEAR

JASPER HAYNES

NORCROSS, MAINE

### NAHMAKANTA LAKE CAMPS

A recreational spot well located for vacationists who prefer natural scenery of Lakes, Ponds and Woods in quiet cheerful surroundings. Away from automobile roads. Good lake, pond and stream fishing for Trout, Togue and Salmon. Good trails. Limited accommodations.

Write for particulars

FRANK H. SCHOPPE

MILLINOCKET, MAINE

### Millinocket Lake Camps

Vacationists, make Millinocket Lake Camps your first stop in entering the Katahdin region via Millinocket. Comfortable beds, delicious food. Excellent fishing and hunting. Transient and regular guests. Plane service to outlying lakes and ponds.

Write for booklet

ELMER R. WOODWORTH, Prop. MILLINOCKET, ME.

### NUGENT'S Chamberlain Lake Camps

Headwaters of Maine's Famous Allagash Watershed  
Acclaimed as Maine's very best trout and togue fishing

35 Miles from the Nearest Highway

Reached by plane from Millinocket, Greenville  
and Shin Pond

Limited Accommodations

ALLEN O. NUGENT

SHIN POND

MAINE

### Foster's Wilderness Camps

Main camps located at Grand Lake (Matagamon) in the mountainous headwater region of the East Branch of Penobscot, offer to the sportsman and vacationist fishing, hunting, hiking, canoeing and camping in a wilderness region back beyond the crowded tourist sections. Grand Lake, lying at the foot of the Traveler Mountain Range, is a delightful scenic spot with nice bathing beaches. Navigable streams and numerous clear spring fed ponds furnish excellent Trout fishing every month in the season. Stay at main camp or take a canoe cruise. We specialize in fishing trips in the most remote regions of Northern Maine, an unsurpassed fishing and canoe country on the headwaters of Penobscot, Allagash, Aroostook and St. Johns rivers. Over fifty lakes, ponds and streams accessible. Plenty full grown Brook Trout, Togue (lake trout), Landlocked Salmon and Whitefish. Outlying cabins and deluxe tent quarters in the back country. Excellent Bear and Deer hunting. Furnished housekeeping cabins for rent. Seaplane based at main camps. We quote all expense trips at pre-determined cost. Boat landing now reached by auto.

For rates and details write

A. C. Foster

Patten, Maine



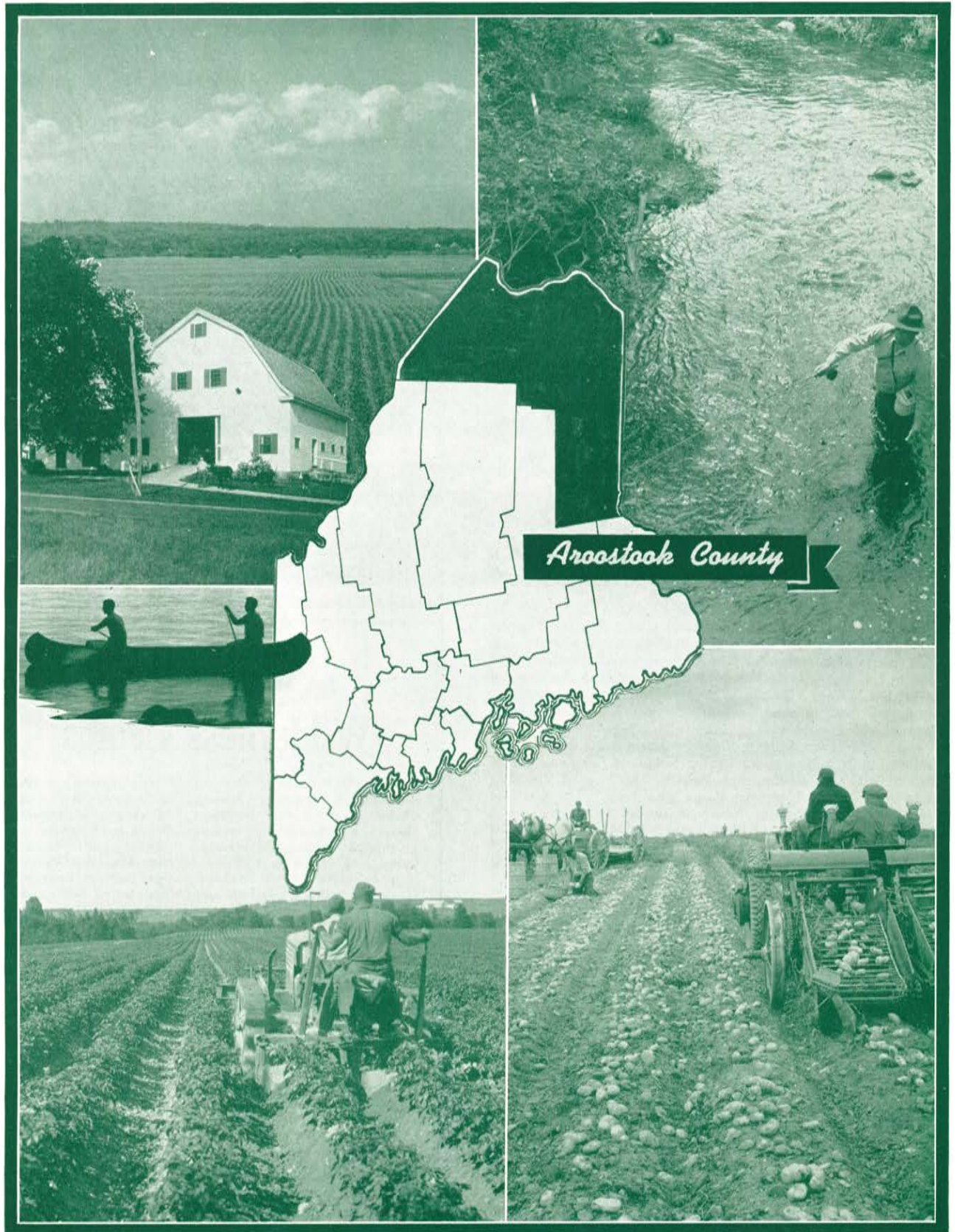





### Aroostook County

Aroostook County, largest in the State, forms the northern and most of the eastern boundary of the State of Maine. Covering 6,453 square miles, not more than 20 per cent of the county is under cultivation as farm lands, yet that 20 per cent, or nearly a million acres, each Summer becomes New England's greatest flower garden, with thousands of acres of vari-colored potato blossoms and seas of white, red and crimson clover.

The remaining 80 per cent of this northern wonderland is a wilderness of dense forest, sparkling lakes and rushing rivers and streams, where fish and game in season can be had for the taking.

As the Potato Empire of the Nation and second richest agricultural county in the United States, Aroostook each year holds a potato festival during the height of the potato blossom season, attracting visitors from all sections of the country. During the Spring and Fall it is the goal of thousands of fishermen and hunters. It is a vacation area without peer in the Summer also, and its facilities and the popularity of its winter sports are renowned throughout the Northeast.

Geographically and commercially, Aroostook has four characteristic regions. The southern part of the county centers on Houlton; then there is the Presque Isle-Fort Fairfield-Caribou area; there is the Van Buren-Fort Kent-Eagle Lake area in the extreme northeast; and finally there is the vast expanse of roadless forest and hills, lakes, streams and rivers comprising the western part of the county. This is cut by such famous rivers as the Machias, Fish, Allagash, St. John, Big and Little Black and St. Francis, all flowing into the St. John to make it a broad, mighty river curving around the northern tip of Maine to where it flows down through New Brunswick to the sea.

Main highways enter Aroostook from the south at Macwahoc on Route No. 2 from Bangor and at Weston on Route No. 1 from Calais. From Macwahoc Route No. 2 follows the course of Molunkus Stream, with Molunkus Lake nearby, to Monarda, Silver Ridge and Golden Ridge to Island Falls. Another road, south of Macwahoc, passes the western side of Molunkus Lake to Benedicta, Sherman and Sherman Mills, all of them potato growing, lumbering, and hunting and fishing centers.

Island Falls likewise is a commercial center for farming, lumbering and nearby resorts. It is on the falls of the west branch of the Mattawamkeag River and has several lumber, wood products and leather mills. Northeast of Island Falls is the Pleasant Lake area, one of Theodore Roosevelt's favorite hunting and fishing spots. A road to the west from Island Falls leads to Crystal, Patten and the Shin Pond region.

Northeast the road passes through Dyer Brook, Merrill, Smyrna Mills, Oakfield and Ludlow to Houlton. These towns are potato raising and lumbering centers, with nearby

lakes and streams teeming with bass, pickerel, salmon and white perch.

Houlton is the commercial and shopping center for this section of Aroostook, with several industries and the Trans-Atlantic Receiving Station of the American Telephone and Telegraph Company. Here also is the second junction in Maine of U. S. Routes One and Two and a crossing into Canada via Woodstock, N. B.

From Weston, with its magnificent view of East Grand Lake, Route One enters Aroostook on the way to Houlton and the north, passing through Orient, Amity, Cary and Hodgdon, all of them agricultural and lumbering communities. Alternate Route Two from Macwahoc, also cuts northeast to Houlton, passing through Reed, Haynesville, Glenwood and Linneus. This route traverses a mountain, lake and stream region, with Wytotitlock Lake and Stream, and the East and West Branches of the Mattawamkeag, draining the surrounding wilderness areas.

North from Houlton Route One passes through Littleton, a potato farming community; Monticello, with excellent hunting and fishing along with its farms and lumbering; Bridgewater, a lumbering, potato and vacation center; to Mars Hill, a shopping center with an excellent view of the St. John River Valley. Mars Hill figured prominently in the historic border dispute between the United States and Great Britain.

Presque Isle is a modern city in the valley of the Aroostook River and is surrounded by some of the most fertile farm lands in the County. It is the center of an extensive potato growing region and from it a network of roads radiates to Ashland, Washburn, Caribou and Fort Fairfield, with other surrounding towns such as Westfield, Chapman, Mapleton, Castle Hill, Easton and Maple Grove centering the products of their farms and forests on the larger town.

Presque Isle also is the center of an extensive sports and vacationing area of lakes, streams and mountains. Its annual fair in September and its annual Winter Carnival are famous events and attract thousands of State of Mainer and visitors alike. Here also is Aroostook Farm, a Federal-State-County jointly-sponsored experiment station conducting important farm research work on its 275 acres. Nearby Aroostook State Park is a 512-acre recreation spot both in Summer and Winter.

During the war the Presque Isle Airport was transformed into a gigantic, sprawling development which was the American terminus for trans-Atlantic flight.

Caribou is the potato shipping center for Northern Aroostook, annually sending out thousands of carloads for seed and market. It has the first municipal airport built in Maine and is the site of excellent trout and salmon fishing

(Continued on Page 112)





on the Aroostook and Little Madawaska Rivers and Caribou Stream, all flowing through the township. Caribou also has the world-famous Nylander Museum, with an unusual collection of fossil-bearing rock.

On the road from Caribou to Limestone is a State Fish Hatchery. Fort Fairfield is another potato and lumbering center and is a port of entry from Canada. North from Caribou are New Sweden and Stockholm, settled in 1870 by a Swedish colony. With Connor, these form a group of attractive farming communities. Route 161 from Caribou also leads to Guerette, between Cross Lake and Mud Lake and is the center of a large lake and stream region famous for trout, salmon and hunting. Sinclair, St. Agatha, Ouellette and Daigle are further north in the same region.

Van Buren is the largest of the northern boundary towns and here a bridge spans the St. John River, which parallels the main street. Lumber, pulp and potatoes are the chief activities besides its importance as a travel point into Canada. During long log drives, river operations here are spectacular.

Keegan, Lille, Grand Isle, St. David, Madawaska, Frenchville and Fort Kent are all St. John River towns settled by the Acadians and centers of farming, lumbering and pulp and paper operations. St. Agatha, south of Frenchville is a terminal point for the Fish River Chain of lakes across Northern Aroostook, while Fort Kent is the terminus of the famous Allagash River Canoe Trip. St. John, St. Francis, at the confluence of the St. Francis and St. John Rivers, and Allagash, to the west along the St. John, are settlements at the northern edge of the central Aroostook wilderness.

From Fort Kent Route 11 strikes south in almost a direct line to Mattawamkeag on the Penobscot. It traverses a scenic, unspoiled area of forests, lakes and mountains, with villages along the route dependent mainly on sportsmen, trapping, small-scale farming and lumbering. It traverses Michaud, Wallagrass, Eagle Lake, Winterville, Portage and Nashville to Ashland, all regions on the Fish River Chain and with waters having an abundance of landlocked salmon, trout and togue. Hunting and canoeing through this region are excellent.

South of Ashland, an important lumber, potato and sporting camp center, is Masardis, center of a region of extremely fertile soil, lake and stream fishing and hunting, and famous Squa Pan Lake and Mountain. Oxbow also is a hunting and fishing center for sportsmen, leading into a beautiful region along the Upper Aroostook River, Mooseleuk Stream and many lakes. From here Route 11 leads into Patten in Penobscot County.

### RED APPLE CAMPS 72 Miles North of Bangor on Route 2

Surrounded by several of Maine's best lakes and streams. Good hunting. Private cabins for 2 or 4, heated. Good food in central dining room. Guides and boats available. Licenses for sale at camps. Busses daily from Bangor. Booklet on request.

L. F. CLIFFORD MACWAHOC, MAINE  
Open May 1 to Dec. 1

In the Heart of Potatoland . . .

## THE NORTHEASTLAND PRESQUE ISLE

Completely modern Fireproof

Cocktail Lounge

Every room with private bath

OPEN YEAR ROUND

A. P. WESTMAN, Manager

PRESQUE ISLE

MAINE

## EAGLE LAKE CAMPS EAGLE LAKE, MAINE

For salmon and trout fishing. On Eagle Lake, one of the famous Fish River chain in Aroostook Co. Good deer hunting. A group of 18 cabins well heated and ventilated. Running water, electric lights and private baths in every cabin. Hay fever sufferers find relief here. Easily reached.

For particulars address inquiry to

MRS. SAUL MICHAUD, Manager

## MAINE

for

## WINTER VACATIONS

A new publication listing all winter sports areas and giving complete information on winter vacation accommodations.

Send for your free copy:

STATE OF MAINE PUBLICITY BUREAU

922 Gateway Circle

Portland, Maine

## Fraser's Inlet Camps In Aroostook County

Excellent Salmon Fishing

Most Northern Camps in the United States

SQUARE LAKE

GUERETTE, MAINE

Log Cabins have private baths, are well ventilated  
Spring water, fresh vegetables, fruit, cream and meats

Telephone

Daily Mail

Send for Booklet

## Square Lake Camps

Guerette, Maine

In Aroostook County

## FISH — HUNT — VACATION

In the famous Fish River country. Best of salmon and trout fishing. Good hunting in season. Individual camps. Central dining room. Guides and equipment. Open May 15th to Nov. 15th.

For further information write

FRED C. RUSS

Dec. 1-May 1, Gardiner, Me., 191 Central St.

May 1-Dec. 1, Guerette, Me., P. O. Stockholm, Me.



# Maine Invites You



## Where to Stay

Name of House	Proprietor or Manager	Page
---------------	-----------------------	------

### ANDOVER

The Parrotts.....	Elmer Parrott.....	41
-------------------	--------------------	----

### AUGUSTA

The Augusta House.....	Fred C. Lessing.....	70
------------------------	----------------------	----

### BAILEY ISLAND

Driftwood and Cottages.....	Harry E. Conrad.....	26
Jaquish Inn and Cabins.....	Percy Allen.....	27
The Ocean View.....	John C. Roehner.....	26
Willow Cottage and Cabins.....	Marjorie E. Johnson.....	26

### BALD MOUNTAIN

Bald Mountain Camps.....	Ronald Turmenne.....	52
--------------------------	----------------------	----

### BANGOR

General Information.....		106
The Bangor House.....	Frank F. Allen.....	107
The Penobscot.....	C. Mather Parker.....	107

### BAR HARBOR

General Information.....		97
Miller Cottage Inn.....	H. W. Harrington.....	98
Testa's Hotel.....	Joseph M. Testa.....	98

### BELFAST

General Information.....		92
--------------------------	--	----

### BELGRADE

Messalonskee Beach Camps.....	C. T. Cassely.....	75
-------------------------------	--------------------	----

### BELGRADE LAKES

The Belgrade Hotel.....	M. A. Wally.....	74
Belgrade Lakes Camp.....	R. E. Boomer.....	72
Crystal Spring Camps.....	George W. Bucknam.....	74
Woodland Camps.....	C. H. Thwing.....	75

### BETHEL

Bethel Inn.....	Peter Schutt.....	41
-----------------	-------------------	----

### BINGHAM

Carry Pond Camps.....	F. D. Gaskell.....	54
-----------------------	--------------------	----

### BOOTHBAY

General Information.....		82
--------------------------	--	----

### BOOTHBAY HARBOR

General Information.....		82
Hotel Fullerton.....	James Calvert.....	84
The Green Shutters.....	Mrs. M. A. Clayton.....	83
Linekin Bay Camps.....	Robert M. Branch.....	83
McKown Hill House.....	Mrs. Gertrude L. McKown.....	83
Oake Grove Hotel.....	Mrs. J. Richard Wright.....	83
Spruce Point Inn.....	A. LeRoy Race.....	83
Sprucewold Lodge.....	Ray L. Lisherness.....	83

### BRIDGTON

General Information.....		38
Camp Brookline.....	Sam Gallinari.....	38
Christmas Tree Inn.....	Emma B. Kanaly.....	39
Highland Lake Inn.....	Leland & Edith Page.....	38
Pioneer Camps.....	P. W. Wigginton.....	38
Stone's Camps.....	Frank M. Stone.....	38

### BROOKLIN

Hillside Colony.....	Mrs. Idella Hill Love.....	96
Mountain Ash Inn.....	Reginald F. Murphy.....	96

### BROOKTON

Russell's.....	Guy M. Russell.....	102
----------------	---------------------	-----

### BROWNVILLE JUNCTION

Big Houston Camps.....	C. H. MacDonald.....	65
------------------------	----------------------	----

### BRUNSWICK

Hope Farm Inn.....	S. C. Breese.....	27
--------------------	-------------------	----

Name of House	Proprietor or Manager	Page
---------------	-----------------------	------

### BURNHAM

Hersom's Camps.....	Mrs. Ida T. Hersom.....	93
Royal Pine Camps.....	Mrs. William Von Oesen.....	92

### CAMDEN

General Information.....		88
Mountain View Inn.....	Karl W. Patten.....	89
Portlaw Inn.....	Josephine H. Jinno.....	89
Whitehall Inn.....	Ralph B. Wilson.....	89

### CANTON

Green Acres.....	L. E. Poland.....	44
Pinehaven Camps.....	Robert S. Hay.....	45
Pinewood Camps.....	H. F. Richardson.....	44

### CAPE PORPOISE

General Information.....		17
The Langsford House.....	George F. Wood.....	21

### CAPE ROSIER

Hiram Blake's Camp.....	Hiram Blake.....	96
-------------------------	------------------	----

### CARATUNK

Perry's Pierce Pond Camps.....	Pierson M. Grieve.....	56
Hotel Sterling.....	Ralph Sterling.....	56
Sterling's Pierce Pond Camps.....	Ralph Sterling.....	56

### CARRABASSETT

Record's Sporting Camps.....	Mrs. Valerie Record Gould.....	52
------------------------------	--------------------------------	----

### CASCO

Overlook Farm and Camps.....	Mrs. C. A. Walker.....	32
------------------------------	------------------------	----

### CASTINE

Holiday House.....	A. E. Langlois, Jr.....	96
--------------------	-------------------------	----

### CENTRE LOVELL

Hewnoaks.....	Mrs. W. D. Volk.....	42
Severance Lodge.....	Harold E. Severance.....	42

### CHINA

Lakeview Dining Room & Cabins.....	Warren H. Moses.....	72
Willow Beach Camps.....	N. W. Bailey.....	70

### CHRISTMAS COVE

Coveside Inn.....	Guy Ware.....	81
Holly Inn.....	John J. Maxcy.....	81

### DAMARISCOTTA

General Information.....		80
General Information.....		81

### DENMARK

Pooh Corner.....	Roland H. Cobb.....	41
Winona.....	Roland H. Cobb.....	41
Wyonegonic.....	Roland H. Cobb.....	41

### DENNYVILLE

Robinson's Camps.....	G. Raymond Robinson.....	102
-----------------------	--------------------------	-----

### EAGLE LAKE

Eagle Lake Camps.....	Mrs. Saul Michaud.....	112
-----------------------	------------------------	-----

### EAST EDDINGTON

Camp Baldy.....	Ellen T. Baldwin.....	105
-----------------	-----------------------	-----

### EAST SEBAGO

Beeches Lodge.....	A. E. Helmold.....	34
Goodwin's Lodge.....	Frank P. Goodwin.....	34

### EAST WATERBORO

Sunnyside Cottages.....	Harry A. Smith.....	9
-------------------------	---------------------	---

### ELLSWORTH

General Information.....		95
Hancock House.....	Wendell T. Smart.....	96



# Maine Invites You



Name of House	Proprietor or Manager	Page
---------------	-----------------------	------

## EUSTIS

King and Bartlett Lake Camps.....	Raymond B. Willard.....	52
Record's Big Jim Pond Camps.....	Otho N. Record.....	52

## FALMOUTH FORESIDE

Gover Home Inn.....	W. R. Edwards.....	27
---------------------	--------------------	----

## FARMINGTON

Overlake Camps.....	R. T. Kerr.....	47
---------------------	-----------------	----

## FAYETTE

Echo Lodge.....	Charles J. Lundvall.....	75
-----------------	--------------------------	----

## FRIENDSHIP

Mayflower Inn.....	William A. Weiss.....	90
--------------------	-----------------------	----

## FRYEBURG

Ye Olde Inn.....	Mrs. Blanche S. Page.....	41
------------------	---------------------------	----

## GOOSE ROCKS BEACH

General Information.....		17
--------------------------	--	----

## GRAND LAKE STREAM

Grand Lake Lodge.....	Artie McKenzie.....	103
-----------------------	---------------------	-----

## GRANTS

Grant's Camps.....	H. H. Dunning.....	52
--------------------	--------------------	----

## GREENVILLE

Beaver Creek Camps.....	Gerald A. Gartley.....	63
Birch Point Camps.....	George T. Chase.....	63
The Capens.....	C. Norman Capen.....	63
Houghton's Spencer Bay Club.....	Amory & Elizabeth Houghton.....	65
Moosehead Lodge.....	Howard B. Corsa.....	65
Sugar Island Camps.....	Chandler & Anne Robbins.....	63
Sunset Harbor Camps.....	Clarence A. Lang.....	63
Wheat's Island Camps.....	Al Wheat.....	64

## GREENVILLE JUNCTION

Squaw Mountain Inn.....	Philip Sheridan.....	62
-------------------------	----------------------	----

## GUERETTE

Fraser's Inlet Camps.....	Gordon Fraser.....	112
Square Lake Camps.....	Fred C. Russ.....	112

## GUILFORD

Bill Earley's Camps.....	W. L. Earley.....	64
--------------------------	-------------------	----

## HANCOCK POINT

The Crocker House.....	Baroness Lanoff.....	100
------------------------	----------------------	-----

## HANOVER

Chapeg Cabins.....	W. Chapin Moger.....	43
Morrison Lodge and Cabins.....	Frank S. Morrison.....	43

## HARBORSIDE

Falls View House.....	Brainard L. Farnham.....	96
-----------------------	--------------------------	----

## HARPSWELL CENTER

Lookout Point House.....	Mrs. S. L. Ransom.....	27
--------------------------	------------------------	----

## HARRISON

Silver Birch Lodge.....	Bennett Levy.....	33
-------------------------	-------------------	----

## HERRICKS

Oakland House.....	Elmir L. Littlefield.....	96
--------------------	---------------------------	----

## HIGGINS BEACH

Silver Sands Inn.....	Mrs. G. M. Witham.....	26
-----------------------	------------------------	----

## HOLEB

Holeb Inn and Camps.....	J. A. Guay.....	56
--------------------------	-----------------	----

## JACKMAN

Attean Lake Camps.....	Holden Brothers.....	57
Crystal Spring Camps.....	Harry Hughey.....	57
Henderson Camps.....	Mrs. E. A. Henderson.....	56

## JACKMAN STATION

Ward's-on-Big Wood Lake.....	Ralph L. Ward.....	57
------------------------------	--------------------	----

Name of House	Proprietor or Manager	Page
---------------	-----------------------	------

## JEFFERSON

Damariscotta Lake Farm.....	M. S. Koenig.....	81
Sunset Lodge.....	Chandler Stetson.....	81

## KENNEBAGO LAKE

Kennebago Lake Camps.....	Gerald York.....	50
---------------------------	------------------	----

## KENNEBUNK

General Information.....		17
Garrett's Apartment Cabins.....	A. B. Garrett.....	19
The Wedding Cake House.....	Harold I. Lord.....	18

## KENNEBUNK BEACH

General Information.....		17
The Atlantis and Cottages.....	R. H. Bryant.....	19
Bass Rock Hotel.....	J. R. Walsh.....	19
Narragansett-by-the-Sea.....	George J. Wentworth.....	18
Webbannet Inn.....	Edward R. Clark.....	19
The Wentworth House.....	W. A. Jack.....	18

## KENNEBUNKPORT

General Information.....		17
Arlington Hotel.....	Mrs. James B. Yates.....	18
The Arundel.....	Wallace E. Reid.....	18
The Colony.....	George Boughton.....	20
The Green Heron.....	Mrs. Warren Littlefield.....	18
The Nonantum.....	Felix Bridger.....	20
Old Fort Inn.....	John C. Waller.....	20
Shawmut Inn.....	Harry E. Small.....	18

## KINGFIELD

Deer Farm Camps.....	Earland S. Winter.....	47
----------------------	------------------------	----

## KOKADJO

Kokadjo Inn.....	Herbert P. Snow.....	64
Lily Bay House.....	Henry S. Beverage.....	64

## LEWISTON

Hotel DeWitt.....	Allen J. Browne.....	68
-------------------	----------------------	----

## LONG POND

Pine Tree Camps.....	Ernest C. Fuller.....	57
----------------------	-----------------------	----

## LOVELL

Conifer.....	E. S. Davey.....	42
Kinapic Lodge.....	I. Irving Deutsch.....	42
Vinton's.....	Catherine & Bill Vinton.....	43

## MACWAHOC

Red Apple Camps.....	L. F. Clifford.....	112
----------------------	---------------------	-----

## MANSET

The Moorings.....	Mrs. Claude H. Bennett.....	98
-------------------	-----------------------------	----

## MARANACOOK

Belvedere Inn.....	A. L. Nelson.....	72
Maranacook Lodge.....	Arthur M. Lahaye.....	73

## MILBRIDGE

Atlantic Hotel.....	Wendell T. Smart.....	96
---------------------	-----------------------	----

## MILLINOCKET

General Information.....		108
Kidney Pond Camps.....	Arthur T. Doozee.....	108
Millinocket Lake Camps.....	Elmer R. Woodworth.....	109
Nahmakanta Lake Camps.....	Frank H. Schoppe.....	109
Togue Pond Camps.....	Bernard J. Rush.....	108
York's Twin Pine Camps.....	Mrs. Earle W. York.....	108

## MONHEGAN ISLAND

The Island Inn.....	Richard T. Nunan.....	84
New Monhegan House.....	Elva Brackett.....	84
Trailing Yew Inn.....	Josephine Davis Day.....	84

## MOOSEHEAD

Wilson's on Moosehead Lake.....	Donald H. Wilson.....	65
---------------------------------	-----------------------	----

## MOUNT VERNON

Hill House.....	Albert J. St. Pierre.....	72
-----------------	---------------------------	----



# Maine Invites You



Name of House	Proprietor or Manager	Page
---------------	-----------------------	------

## NAPLES

Arrowhead Lodge.....	Thomas Gallagher.....	37
The Chute Homestead.....	Elizabeth & Philip Chute.....	32
Elm House and Camps.....	Roland Bosworth.....	36
Long-Wood Lodge.....	Clarence Resnick.....	37
The Proctor House.....	Ralph A. Duperrault.....	37
Camp Wildmere.....	Arthur Trott.....	36

## NEWAGEN

Newagen Inn.....	Joshua L. Brooks.....	84
------------------	-----------------------	----

## NEWCASTLE

General Information.....		80
--------------------------	--	----

## NEWPORT

Christie's Camps.....	James H. Christie.....	105
Jones Inn.....	Francis D. Allen.....	105

## NEW SHARON

Watson Pond Log Cabins.....	Leon E. Watson.....	75
-----------------------------	---------------------	----

## NOBLEBORO

Pemaquid Lake View Farm.....	Henry G. Hildebrandt.....	81
------------------------------	---------------------------	----

## NORCROSS

Buck Horn Camps.....	Jasper Haynes.....	109
----------------------	--------------------	-----

## NORTH BELGRADE

Snug Harbor Camps.....	Roland Nadeau.....	75
Spaulding's Log Cabins.....	Dorothea Spaulding Putnam.....	75
Whisperwood House.....	D. W. Snow.....	74

## NORTHEAST HARBOR

Asticou Inn.....	Charles K. Savage.....	99
The Kimball House.....	Loren E. Kimball, Jr.....	99

## NORTH SEBAGO

Round Table Lodge.....	Etta & Bunny Burnell.....	32
Sebago Lake Camps.....	Ruth & Bob Nelson.....	33

## NORTH WINDHAM

Aimhi Lodge.....	Norman B. Hodgson.....	32
------------------	------------------------	----

## OAKLAND

Bear Spring Camps.....	Bert Mosher.....	73
Davey's East Lake Camps.....	E. K. Davey.....	73
Jamaica Point Camps.....	Mrs. Jessie M. Bickford.....	75
Lakeridge Manor.....	Anna Bernstein Leikin.....	75
Maplenook Camps.....	L. E. Nickerson.....	74
Rocky Shore Camp.....	H. A. Cayford.....	75

## OCEAN POINT

The Ocean Point.....	Warren F. Barnes.....	85
----------------------	-----------------------	----

## OGUNQUIT

General Information.....		12
The Aspinquid.....	Victor V. Carroll.....	12
Beachmere Inn.....	Malcolm H. Merrill.....	12
Chapman House.....	Frank & Esther Lewis.....	13
The Cliff House.....	Maurice P. Wearo.....	13
The Graham.....	Helen Graham.....	13
High Rock Hotel.....	J. P. Littlefield.....	14
Hillcrest Inn.....	George D. Wearo.....	14
Lookout-Ogunquit Club.....	Harry L. Merrill.....	12
Ocean View House.....	Mrs. Edith Adams Walsh.....	15
Ogunquit House and Sea Chambers.....	Edwin C. Perkins.....	14
Ontio Hotel.....	Esther F. Knight.....	14
Riverside Hotel.....	A. Lester Staples.....	13
Sparhawk Hall.....	Carl G. Sherman.....	14

## OLD ORCHARD BEACH

General Information.....		22
Breakers-by-the-Sea.....	J. C. Armstrong.....	23
Hotel Empire.....	M. I. Miller.....	23
Lafayette Hotel.....	Saul Goodkowsky.....	23
Lookout Hotel.....	Matthew Mrowka.....	23
Normandie Hotel.....	R. R. Moreau.....	23
The Sea Side House.....	Mrs. J. W. Anderson.....	23

## OQUOSSOC

Mooselookmeguntic House.....	Mabel Burns Thomas.....	48
Mountain View Hotel.....	Willard Judkins.....	49
Wildwind Lodge.....	Larry Stuart.....	49

Name of House	Proprietor or Manager	Page
---------------	-----------------------	------

## OXFORD

Camp Ohuivo.....	Guy W. Tucker.....	39
------------------	--------------------	----

## PATTEN

Foster's Wilderness Camps.....	A. C. Foster.....	109
--------------------------------	-------------------	-----

## PEAKS ISLAND

Avenue House.....	Henry S. Hoar.....	31
-------------------	--------------------	----

## PEMAQUID POINT

Hotel Pemaquid.....	Lucy L. Allen.....	85
---------------------	--------------------	----

## PHILLIPS

Echo Valley Lodge.....	Bill & Peg Natale.....	48
------------------------	------------------------	----

## PLEASANT ISLAND

Pleasant Island Lodge.....	N. G. Morrison.....	45
----------------------------	---------------------	----

## POLAND SPRING

Noraco Inn.....	Joseph A. Dellamano.....	68
Poland Spring Hotels.....	Hiram Ricker & Sons.....	67

## PORTLAND

General Information.....		28
Hotel Ambassador.....	Samuel H. Appel.....	31
Columbia Hotel.....	William R. Davis.....	27
The Eastland.....	Franklin K. Pierce.....	29
Falmouth Hotel.....	Clarence L. Ridlon.....	31
Hotel Graymore.....	E. Brevoort Schnebley.....	31
Lafayette Hotel.....	Richard H. Pew.....	30

## PRESQUE ISLE

The Northeastland.....	A. P. Westman.....	112
------------------------	--------------------	-----

## PRINCETON

Log House Camps.....	Ken Savage.....	103
Long Lake Camps.....	Edward T. Jones.....	103
Play-Stead Camps.....	Bill Plaisted.....	102

## PROUT'S NECK

Black Point Inn.....	Ross W. Thompson.....	26
The Willows.....	M. A. Larrabee.....	26

## RANGELEY

Badger's Dodge Pond Camps.....	Frank L. Badger.....	49
The Barker.....	Florence B. Harnden.....	51
Birchwood Lodge.....	Dave Morel.....	50
Lake View Camps.....	Lynwood Ellis.....	51
Mingo Springs.....	J. B. Cottrell.....	49
Moon Tide Spring Camps.....	Vera A. Burr.....	48
Pickford Camps and Lodge.....	Mrs. H. A. Look.....	51
Rangeley Beach Camps.....	Lyle B. Kane.....	49
Rangeley Inn.....	Calix P. Blouin.....	48
Rangeley Manor Camps.....	Curt Mercer.....	48
Rangeley Sheraton Hotel.....	W. Scott Peirsoi.....	47
Russell's Tourist Camps.....	Mrs. J. A. Russell.....	50
Saddleback Lake Camps.....	Monett Robbins.....	50
Sagamore Lodge.....	Philip & Mildred Perry.....	51
True's Rangeley Lake Camps.....	W. Henry True.....	49
York's Log Village.....	Gerald York.....	51

## RAYMOND

Crockett House.....	Mrs. F. R. Crockett.....	33
Echo Lodge.....	Jesse Plummer.....	36
Camp Kokatosi.....	Ruth Lovell Day.....	36
Pine Grove Farm and Cabins.....	Gardner H. Hayden.....	35
Wind-in-Pines.....	Mrs. Harold N. Burnham.....	33

## READFIELD

Chapman Lodges.....	Norman E. Chapman.....	72
Chase Lodge & Cottage Colony.....	Mrs. John A. Chase.....	72

## ROBBINSON

Brook's Bluff Cottages.....	Ernest C. Brown.....	103
-----------------------------	----------------------	-----

## ROCKLAND

Hotel Rockland.....	A. B. Wettengel.....	87
---------------------	----------------------	----

## ROCKPORT

General Information.....		88
--------------------------	--	----





# Maine Invites You

Name of House	Proprietor or Manager	Page
---------------	-----------------------	------

## ROCKWOOD

The Birches	O. R. Fahey	59
Cyr's Camps	Mrs. Leo M. Cyr	58
John Hyson's Camps	John W. Hyson	58
Kineo View Hotel	N. N. Scales	58
Lakeshore Camps	Larry Crooker	58
Maynard's-in-Maine	Walter H. Maynard	58
Moosehead Inn and Camps	G. M. Whitten	58
West Outlet Camps	George I. Tyson	60

## RUMFORD

Hotel Harris	A. C. Jackson	43
--------------	---------------	----

## SACO

Cascade Lodge	B. H. Hawkes	21
Ocean Crest Manor	Reginald G. Nefzger	21

## SCARBOROUGH

General Information		26
---------------------	--	----

## SCARBOROUGH BEACH

Atlantic House	J. R. Knight	25
----------------	--------------	----

## SCHOODIC

Schoodic Lake Camps	William J. Gourley	64
---------------------	--------------------	----

## SEAL HARBOR

The Seaside Inn	A. & J. Clement	98
-----------------	-----------------	----

## SEBAGO

Douglas Mountain Inn	Dr. Welman B. Christie	35
Sebago Lake House	A. F. Parsons	32

## SEBASCO ESTATES

Rock Gardens Inn	Dot & Gene Winslow	77
Sebasco Lodge	Richard D. Cushman	78

## SHIN POND

Chamberlain Lake Camps	Allen O. Nugent	109
------------------------	-----------------	-----

## SKOWHEGAN

General Information		55
Lakewood Inn	Grant Mills	54

## SORRENTO

Acadia Coast Academy	R. H. Haskins	98
----------------------	---------------	----

## SOUTH BRISTOL

The Thompson Inn	Ralph L. Davis	85
------------------	----------------	----

## SOUTH BROOKSVILLE

Breezemere Farm	Mrs. Thurman L. Gray	96
-----------------	----------------------	----

## SOUTH CASCO

Migis Lodge	Sherman K. Crockett	34
Thomas House	Adolph & Toni Fortier	33

## SOUTH CHINA

Killdeer Lodge	Ben S. Dillenbeck	70
----------------	-------------------	----

## SOUTH HARPSWELL

The Sea Gables	H. Trenholm	27
----------------	-------------	----

## SOUTHPORT

General Information		82
Shore Lodge Hotel	Albert J. Lunt	85

## SOUTH PORTLAND

Grand View Cottage	Herbert P. Cook	26
--------------------	-----------------	----

## SPRINGFIELD

Bay View Camps	Dalton E. Brown	105
Norway Pines House	Clifton F. Lewis	102

## SQUIRREL ISLAND

Squirrel Inn	F. Nelson Lukens	85
--------------	------------------	----

## STANDISH

Appel-Rowe	Miss Ruth Appel	31
------------	-----------------	----

Name of House	Proprietor or Manager	Page
---------------	-----------------------	------

## STRATTON

Black Bear Camps	Jack Coddington	52
Tim Pond Camps	Wayne & Aina Hussey	52

## THE FORKS

Bull Dog Camps	Lawrence H. Bigney	54
Marshall's Hotel and Cabins	Belle E. Marshall	56

## THOMASTON

Knox Hotel	J. Fred Burgess	87
------------	-----------------	----

## UPPER DAM

Upper Dam House	Malcolm B. Grant	43
-----------------	------------------	----

## UPTON

Lake House and Camps	Mabel C. Durkee	42
----------------------	-----------------	----

## VINALHAVEN

The Islander	Mrs. Mary Clement Brown	89
--------------	-------------------------	----

## WALDOBORO

Butter Point Farm	Frances B. Quiner	81
Moody's Cabins	P. B. Moody	81

## WATERFORD

Keoka Farm	Harold S. Pike	43
------------	----------------	----

## WATERVILLE

The Elmwood	Henry D. McAvoy	70
-------------	-----------------	----

## WELD

Weld Inn	Mrs. Fred B. Whittin	48
----------	----------------------	----

## WELLS

General Information		15
Somerset Modern Cabins	William J. Lessard	15

## WELLS BEACH

The Marguerite	Mrs. Marguerite L. Forbes	15
----------------	---------------------------	----

## WEST BROOKSVILLE

Sunset View Farm	W. R. Wentworth	96
------------------	-----------------	----

## WEST GARDINER

Yornoc Lodge	John F. Conroy	71
--------------	----------------	----

## WEST TREMONT

Latty Cove	Miriam L. Spaulding	98
------------	---------------------	----

## WILSON'S MILLS

Bosebuck Camps	F. Perley Flint	42
----------------	-----------------	----

## WINTER HARBOR

Acadian Lodge	Stella & Jess Storey	100
Grindstone Inn	John C. Groome, Jr.	100

## WINTHROP

Kippewa Lodge	John Axelrod	71
Martha Washington Inn	Polly & Louis Prolman	71
Packard's Pine Grove Camps	B. M. Jacobs	71
Piney Heights	Bud Tompkins	71
Quisetta Inn	Faye & Joe Grace	71

## YARMOUTH

Homewood Inn and Club	Doris & Fred Webster	27
-----------------------	----------------------	----

## YORK BEACH

General Information		10
The Anchorage	Sears S. Duarte	11
Hotel Breakers	H. R. Cole	11
Hotel Fairmount	Carroll B. Trafton	11
The Hastings-Lyman	Frank & Esther Lewis	11
Ocean House	P. B. Camp	11
Richmond Court	Pearl Richmond Fagan	11
The Worthen	Mrs. Grace Worthen Hassan	11
Young's Hotel	J. F. Young	11

## YORK HARBOR

The Emerson	Gilman L. Moulton	8
Hillcroft Inn	Mrs. W. J. Colligan	9
The Marshall House	Gilman L. Moulton	8
Thorncroft	Alice G. Moore	9
The Yorkshire Inn	Mrs. H. M. Varrell	9



# Maine Invites You



## Let us assist you



## STATE OF MAINE PUBLICITY BUREAU

### OFFICIAL INFORMATION SERVICE

FOR 27 YEARS the State of Maine Publicity Bureau has been providing a free, complete and personalized information service about the Pine Tree State, its resources, facilities and accommodations. It is the pioneer among State-wide publicity and promotional agencies and has been of valuable service to millions of people during those years.

You, too, are cordially invited to make full use of our facilities—free at all times—when planning your visit and after you arrive in Maine. Our primary goal is to make your visit to Maine as enjoyable as possible.

Our home office, pictured above, is at the traffic circle (Gateway Circle) at the southern highway entrance to Portland; you will find branch and allied information offices located at more than 40 strategic points throughout the State of Maine; and you will find our New York Office in the R. C. A. Building at 30 Rockefeller Plaza.

Visit the Pine Tree State this year—

MAINE INVITES YOU!

THE STATE OF MAINE PUBLICITY BUREAU

PORTLAND, MAINE

Gateway Circle

On U. S. Route No. 1



BANGOR

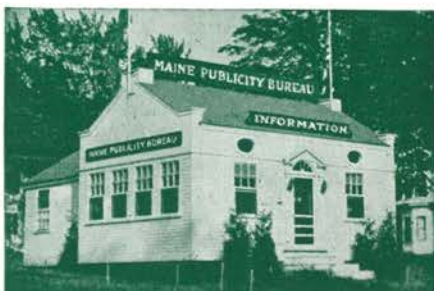

YORK CORNER



30 ROCKEFELLER PLAZA, NEW YORK, N. Y.



**Date Due**

Bangor Public Library, Bangor, Maine

This book is due on the last date stated  
below. The same date appears on the  
card. The number of days after

**A PUBLICATION OF  
THE STATE OF MAINE  
PUBLICITY BUREAU**

