

1917

## In the Maine Woods: 1917 Edition

Bangor and Aroostook Railroad

Follow this and additional works at: [http://digicom.bpl.lib.me.us/railroad\\_pubs](http://digicom.bpl.lib.me.us/railroad_pubs)

---

### Recommended Citation

Bangor and Aroostook Railroad, "In the Maine Woods: 1917 Edition" (1917). *Maine Railroad Publications*. 24.  
[http://digicom.bpl.lib.me.us/railroad\\_pubs/24](http://digicom.bpl.lib.me.us/railroad_pubs/24)

This Book is brought to you for free and open access by the Railroads in Bangor and Vicinity at Bangor Community: Digital Commons@bpl. It has been accepted for inclusion in Maine Railroad Publications by an authorized administrator of Bangor Community: Digital Commons@bpl. For more information, please contact [ccoombs@bpl.lib.me.us](mailto:ccoombs@bpl.lib.me.us).

# *In the* Maine Woods

1917

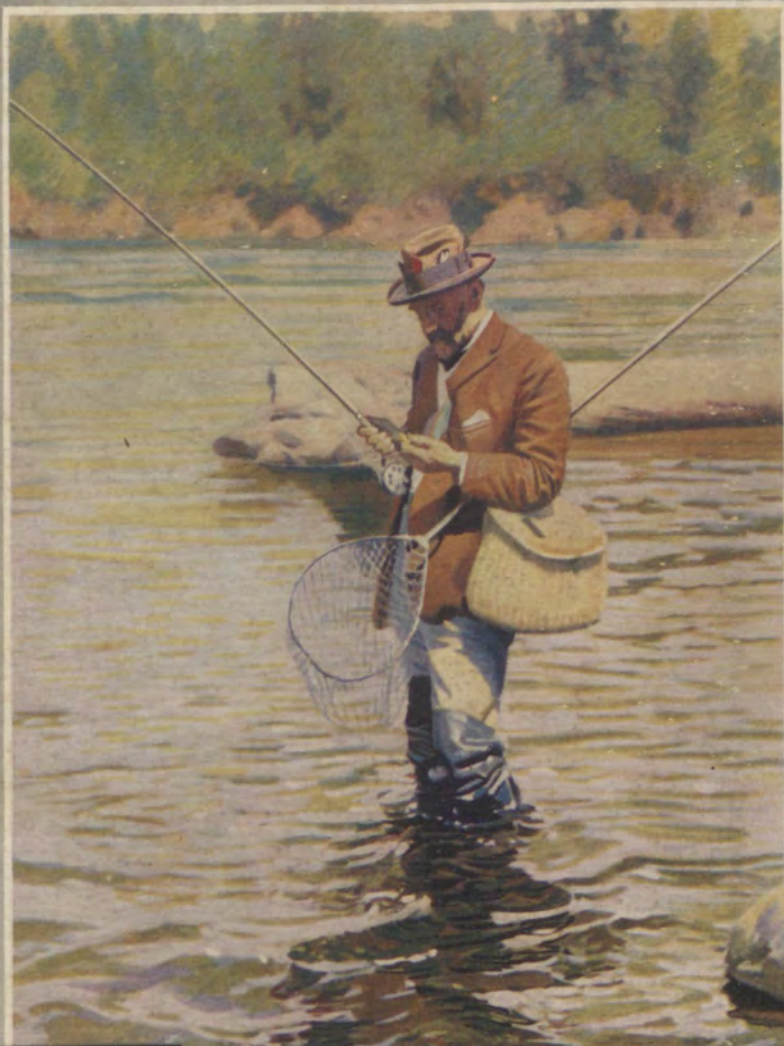

Bangor &  
AROOSTOOK  
Railroad

# FOREWORD

---



TO the Bangor & Aroostook Railroad — in the interests of which this book is published — belongs the credit of the development of that wonderful section of agricultural wealth, Northern Maine.

To the Merrill Trust Company, more than any one banking institution in the state, the development of many of the larger Maine enterprises is due.

Its assets, to the extent of 95 per cent, are invested here in Maine.

It believes in Maine, in its people and its resources.

Through its long-established Bond Department it offers investors everywhere the securities of Maine properties affording the two most important investment elements — Safety and Yield.

Its Banking Service is unsurpassed.

It is glad at any time to furnish detailed information of its investments or its banking facilities.

ITS ADDRESS IS

MERRILL TRUST COMPANY

BANGOR, MAINE





# IN THE MAINE Woods

*Published by*  
The BANGOR & AROOSTOOK  
RAILROAD COMPANY  
BANGOR MAINE

GEORGE M. HOUGHTON  
*Passenger Traffic  
Manager*



# Bangor & Aroostook Railroad Company

---

## *“In the Maine Woods”*

WILFRID A. HENNESSY, Editor

Published by the Passenger Traffic Department, to whom all  
communications should be addressed

Extracts from this book are allowed provided full  
credit is given the Bangor & Aroostook R. R.

A copy of this book will be sent to any address on receipt of  
ten cents in stamps by GEO. M. HOUGHTON, Passenger  
Traffic Manager, Bangor & Aroostook Railroad Company,  
Bangor, Maine.

## TABLE OF CONTENTS

---

IN THE MAINE WOODS.....	7
WOMEN IN THE MAINE WOODS.....	11
MOUNTAIN CLIMBING IN MAINE.....	15
MOOSEHEAD LAKE AND ITS RESORTS.....	23
THE BANGOR & AROOSTOOK SERVICE TO THE RESTIGOUCHE..	27
GIRLS' AND BOYS' SCHOOLS IN THE WOODS.....	30
FISHING WATERS ON THE BANGOR & AROOSTOOK AND HOW TO REACH THEM.....	33
MAP OF CANOE ROUTES.....	56
TABLE OF CANOE TRIPS IN THE BANGOR & AROOSTOOK TERRITORY.....	57
THE CANOE TRIPS THRU THE MAINE WOODS.....	59
THE ALLAGASH CANOE TRIP.....	61
THE ALLAGASH LAKE TRIP.....	63
THE WEST BRANCH CANOE TRIP.....	64
THE EAST BRANCH CANOE TRIP.....	66
THE ST. JOHN RIVER CANOE TRIP, BY PROF. W. K. MOOREHEAD .....	68
CANOEING IN THE NORTH AROOSTOOK COUNTRY, BY POWHATAN ROBINSON.....	72
OTHER NORTH AROOSTOOK CANOE TRIPS.....	75
CANOE TRIPS BY WAY OF KOKAD-JO.....	76
HUNTING IN THE MAINE WOODS.....	77
SOME SUGGESTIONS FOR NEWCOMERS TO THE WOODS.....	83
AROOSTOOK'S INDUSTRIAL OPPORTUNITIES.....	90
AROOSTOOK, A GREAT AGRICULTURAL COUNTRY.....	93
ABOUT THE FISH AND GAME LAWS.....	98
THE BANGOR & AROOSTOOK RAILROAD VACATION BUREAU..	102
WHERE TO GET HUNTERS' LICENSES.....	103
ROUND-TRIP SUMMER EXCURSION FARES.....	104

# INDEX

	A	PAGE
Abaconetic Bog.....		69
Abol.....		15, 65
Allagash River.....		11, 59, 60, 61, 63, 64, 68, 70, 71, 74, 76
Ambajejus Lake.....		33, 65
Appalachian Mt. Club.....		16
Ashland.....		48, 72, 78
	B	
Bangor.....		16, 36
Baker Lake.....		69
Bay Chaleur.....		29
Blanchard.....		38, 39
Boarstone Mt.....		22
Boston.....		8, 27
Bowlin Falls.....		68
Brownville.....		40, 78
	C	
Canoe Trips.....		57
Caucomgomoc Lake.....		63, 65
Chamberlain Lake.....		61, 64, 66
Chairback Mt.....		22
Chesuncook Lake.....		24, 61, 63, 64, 65, 66, 76
Churchill Lake.....		62
Cuxabexis Lake.....		65
	D	
Debsconceag Lakes.....		33, 65
	E	
Eagle Lake (Allagash).....		62, 75, 78
Eagle Lake (Fish River).....		33, 50
East Branch (Penobscot).....		66
Ebeeme.....		41
	F	
Fish River.....		75, 80
Fort Kent.....		50, 61, 62, 68, 78
	G	
Grand Falls (St. John).....		29, 63
Grand Falls (East Branch).....		67
Greenville.....		23, 39, 77
Grindstone.....		44, 68, 78, 80
	H	
Houston Ponds.....		22, 33
	K	
Katahdin Mt.....		12, 15, 18, 21, 65, 80
Katahdin Iron Works.....		22, 40, 78
Kineo.....		22, 24
Kokad-jo.....		24, 66, 76
	L	
Lobster Lake.....		25, 66
	M	
Masardis.....		47, 74, 78
Millinocket.....		43, 74
Moosehead Lake.....		22, 23, 31, 33, 64, 76, 77
Musquocook.....		73, 74

	N	PAGE
New York.....		8, 27
Norcross.....		43, 65, 80
Northeast Carry.....		11, 25, 61, 64, 66, 78
Northwest Carry.....		69, 71
	O	
Oakfield.....		46, 78
	P	
Patten.....		45, 78
Pemadumcook Lake.....		33, 65
Pine Ponds.....		66
Portage.....		33, 49, 72, 78
Pockwockamus.....		65
	R	
Restigouche River.....		27
Ripogenus Lake.....		65
	S	
Schoodie Lake.....		33, 41
Sebec.....		33
Sebois Lake.....		22
Seboomook.....		25
Sherman.....		45
Shinn Ponds.....		45
Sourdnahunk.....		21, 65
Squa Pan.....		47, 78
Square Lake.....		33
Stacyville.....		15, 18, 31, 44, 80
St. Francis.....		51, 62, 71
St. Froid Lake.....		33, 76
St. John River.....		27, 59, 61, 62
St. Leonard's.....		27
	T	
Telos Lake.....		67
Telosmia Lake.....		66
Tobique.....		29, 71
Traveler Mt.....		21
	U	
Umbazooksus Lake.....		61, 63, 66
Umsaskis.....		62
Upsalquitch River.....		29
	V	
Van Buren.....		27, 29, 54, 62, 63, 75
	W	
West Branch Penobscot.....		11, 59, 60, 64, 65
West Sebois.....		42
Whetstone Falls.....		68
Wissataquoik Stream.....		68

## INDEX TO ADVERTISEMENTS

CAMPS:	PAGE
Ashland, McNally Bros.....	122
Ashland, Leon A. Orcutt.....	126
Ashland, Henry Rafford.....	114
Benedicta, B. A. Gantnier.....	149
Cherryfield, R. R. Walker.....	116
Eagle Lake, Capt. Cooper.....	116
Fort Kent, Cunliffe & Mallet.....	124
Greenville Junction, A. A. Crafts.....	117
Guerette, C. H. Fraser.....	141
Island Falls, W. W. Sewall.....	138
Jackman, E. A. Henderson.....	142
Jackman, Fred Henderson.....	142
Jackman, H. P. McKenney.....	142
Katahdin Iron Works, Chas. J. Henderson.....	115
Katahdin Iron Works, Lyn Moore.....	124
Katahdin Iron Works, E. A. Sherbourne.....	129
Kidney Pond, I. O. Hunt.....	110
Kokad-jo, L. P. Chadwick.....	116
Kokad-jo, W. Irving Hamilton.....	131
Kokad-jo, Fred N. Webster.....	120
Moosehead Lake, T. B. Snow.....	128
Moosehead, A. J. Wilson.....	128

	PAGE
Norcross, Charles Daisey.....	111
Norcross, Bert Haynes & Son.....	109
Norcross, F. M. Pitman.....	112
Norcross, Leon E. Potter.....	109
Ox Bow, Will T. Libby.....	135
Ox Bow, Billy Soule.....	159
Patten, Camp Wapiti Association.....	123
Patten, Edwin F. Fowler.....	121, 135
Patten, Luther Hall.....	127
Portage, Oscar Iverson.....	126
Portage, H. W. Lamson.....	113
Schoodie, Haskell & Brown.....	139
Sebec Lake, B. M. Packard.....	125, 132
Square Lake, J. P. Yerxa.....	133
Stockholm, S. Wessell.....	116
HOTELS:	
Bangor, Bangor House.....	118
Derby, Piscataquis Hotel.....	136
Jackman, Lake Parlin House.....	142
Kokad-jo, Kokad-jo House.....	131
Milo, New Dillon House.....	126
Moosehead Lake, Capen's.....	120
Moosehead Lake, Mount Kineo House.....	134



	PAGE
Moosehead Lake, Squaw Mountain Inn.	117
Moosehead Lake, The Winnegarnock.	128
Moosehead, Outlet House.	128
Norcross, Norcross House.	107
Oakfield, The Inn.	137
Patten, Patten House.	126
Rockland, The SamOseT.	134
Sebec Lake, Lake Hotel.	125, 132
Sherman, Sherman House.	126
St. Leonard's, Hotel Cyr.	353
Van Buren, Hotel Hammond.	119
<b>TRANSPORTATION:</b>	
Agwi Steamship Lines.	156
American Express Co.	143
Coburn Steamboat Co.	155
Maine Central Railroad.	134
Monson Railroad.	154
New York, New Haven & Hartford R.R.	153
Norcross Transportation Co.	107
Quebec Central Railway.	154
Quebec Railway, Light & Power Co.	154

## For Sportsmen

<b>AMMUNITION, GUNS, RIFLES, FISHING TACKLE, CLOTHING, ETC.:</b>	
Adams Dry Goods Co.	150
Baker, Murray & Imbrie.	160
H. B. Bartlett & Co.	116
Brown & White.	124
T. B. Davis Arms Co.	144
Haynes & Chalmers Co.	151
Marble Arms & Mfg. Co.	151
Moosehead Clothing Co.	120
Rice & Miller Co.	151
D. T. Sanders & Son Co.	145
Stone & Forsyth.	124
West Disinfecting Co.	138
Winchester Arms Co.	Back Cover
<b>CANOES:</b>	
Old Town Canoe Co.	152
Penobscot Canoe Co.	141
E. M. White & Co.	157
<b>CIGARS, TOBACCO AND SMOKERS' SUPPLIES:</b>	
Bangor Cigar Mfg. Co.	141
G. G. Estabrook's Sons.	144
L. W. Savage.	139
<b>INSURANCE:</b>	
Blake, Barrows & Brown.	144
Travelers Insurance Co.	152
<b>OUTFITTING STORES, PROVISIONS, CLOTHING, AND GENERAL SUPPLIES FOR FISHING, HUNTING, CANOEING, AND CAMPING:</b>	
Baker, Murray & Imbrie.	160
Beal & Hardison.	126
Chase & Sanborn.	149
Dwinell-Wright Co.	146
Eureka Market Co.	147
Oscar A. Fickett Co.	139
Fred T. Hall & Co.	145
Haynes & Chalmers Co.	151
Chas. S. Jones.	116
Moosehead Clothing Co.	120
Rice & Miller Co.	151
D. T. Sanders & Son Co.	145
Staples & Griffin.	151
<b>LAUNDRY AND DYE HOUSE:</b>	
Porter-Parsons Co.	146
<b>PUBLICATIONS AND MAPS:</b>	
J. P. Bass Publishing Co.	144
E. F. Dillingham.	141
<b>SANITARY SUPPLIES:</b>	
Stone & Forsyth.	124
West Disinfecting Co.	138
<b>STOVES:</b>	
Noyes & Nutter Mfg. Co.	147
Wood & Bishop Co.	150
<b>Miscellaneous</b>	
<b>BANKS:</b>	
Aroostook Trust Co., Caribou.	158
Caribou National Bank, Caribou.	159

	PAGE
First National Bank, Bangor	3d Cover Page
First National Bank, Houlton.	159
Fort Fairfield National Bank, Fort Fairfield.	159
Fort Kent Trust Co., Fort Kent.	158
Frontier Trust Co., Fort Fairfield.	158
Houlton Trust Co., Houlton.	159
Mars Hill Trust Co., Mars Hill.	158
Merrill Trust Co., Bangor.	2d Cover Page
Presque Isle National Bank, Presque Isle	159
Searsport National Bank, Searsport.	157
Van Buren Trust Co., Van Buren.	158
<b>CARRIAGES, SLEIGHS, ETC.:</b>	
Brown & White.	124
<b>CAST STONE PRODUCTS:</b>	
Bangor Cast Stone Products Co.	3d Cover Page
<b>CONSTRUCTION SUPPLIES, CEMENT, RAILROAD EQUIPMENT, TOOLS, MACHINERY, MECHANICAL APPARATUS, LUMBER, PAINTS, VARNISHES, ETC.:</b>	
American Railway Supply Co.	144
Arcadian Rustic Work Co.	108
Bancroft & Martin Rolling Mills Co.	115
Robert Bishop Mfg. Co.	132
Brown-Walces Co.	118
Billings-Chapin Co.	140
W. L. Blake & Company.	157
Dayton Malleable Iron Co.	114
Griffin Wheel Co.	120
P. G. Garcelon.	123
Galena Signal Oil Co.	145
Haynes & Chalmers Co.	151
A. R. Hopkins Co.	152
Leatherbee Company.	114
Magnolia Metal Co.	123
Magnus Company.	129
Millinocket Foundry Co.	109
E. W. Nash.	144
Nicola, Stone & Myers Co.	131
Oliver Iron and Steel Co.	118
Pantasote Co.	115
Peerless Rubber Mfg. Co.	108
Pennsylvania Brake Beam Co.	126
Perry, Buxton, Doane Co.	149
Pittsburgh Spring & Steel Co.	115
B. H. Piper Company.	124
Revere Rubber Co.	109
Rice & Miller Co.	151
Standard Heat & Ventilation Co.	132
Standard Steel Car Co.	112
Snow & Nealley Co.	141
Summit Lumber Co.	113
G. M. Tucker & Son.	138
Wadsworth, Howland & Co.	154
John Watson & Co.	108
Winslow & Co.	139
John M. Woods Company.	147
R. B. Wood & Co.	130
Union Draft Gear Co.	141
Union Iron Works Co.	146
<b>COTTAGE LOTS AND REAL ESTATE:</b>	
Blake, Barrows & Brown.	144
Harford's Point Realty Co.	118
<b>COAL:</b>	
Hutchinson Coal Co.	148
<b>ELECTRIC POWER:</b>	
P. J. Garcelon.	123
Milo Electric Light & Power Co.	109
<b>FACTORY SITES:</b>	
Milo Electric Light & Power Co.	109
<b>HORSES AND CATTLE:</b>	
Sebec River Farm.	108
Summit Lumber Co.	113
<b>PAPER, STATIONERY AND SUPPLIES:</b>	
Andrews Paper Co.	141
Baughman Stationery Co.	140
C. M. Rice Paper Co.	150
<b>PRINTING, ENGRAVING, ETC.</b>	
Bangor Co-Operative Printing Co.	141
The Thos. W. Burr Printing and Advertising Co.	149
Charles H. Glass & Co.	107

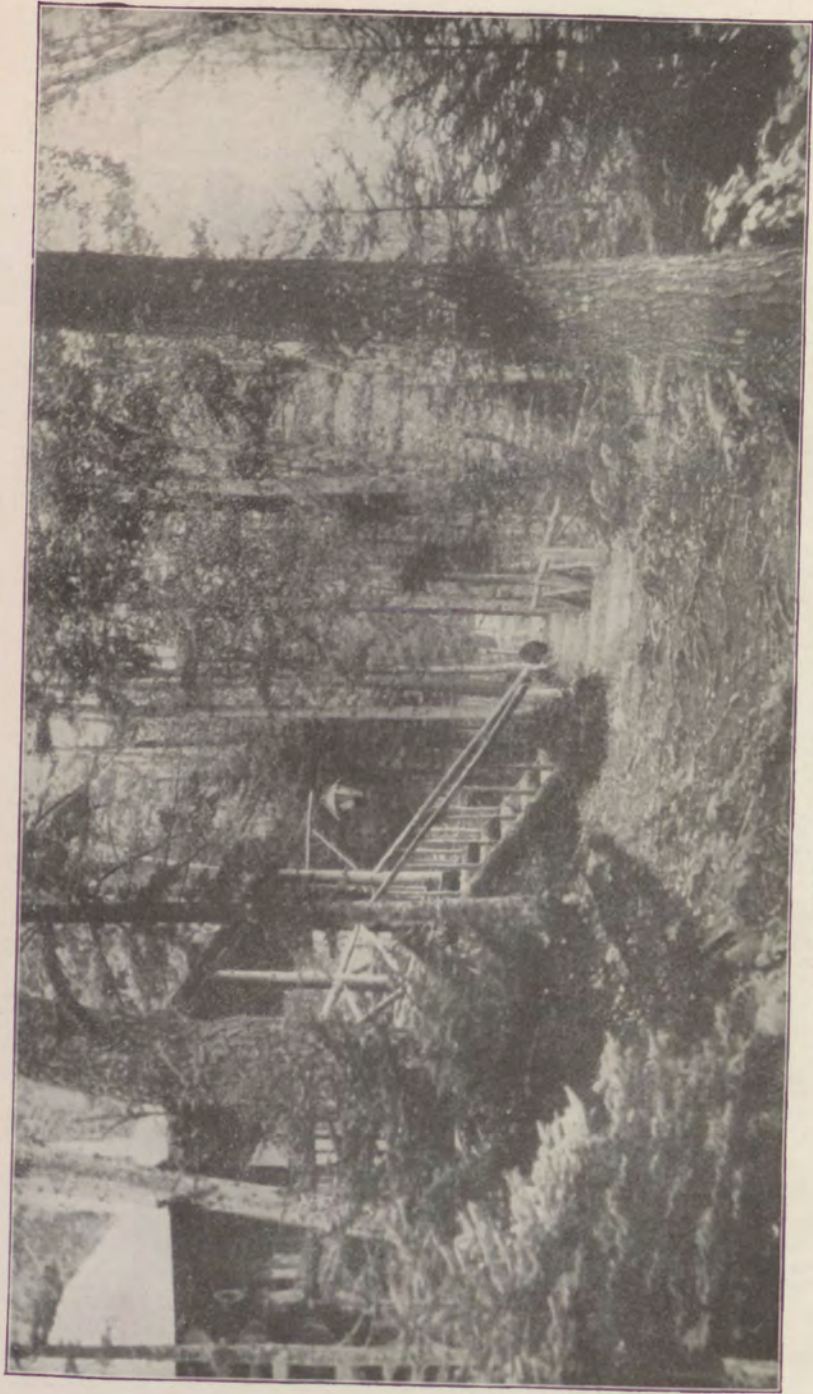

An Inviting Maine Woods Camp—Camp Wapiti at Davis Pond





The Antlers Camp on Jo Mary Lake



THIS issue of *In the Maine Woods*, is planned to be more than ever a guide-book to the great vacation country reached by the Bangor & Aroostook Railroad and now celebrated the world over as "The Nation's Playground." While it is not possible within the limits of the publication to give exhaustive information on the many forms of recreation now followed by the devotees of the woods, particular attention has been paid to the listing of the stations on the Bangor & Aroostook Railroad and indicating the distances to be traveled, the camps and hotels reached from the stations, the fishing to be had and other details which hitherto have been treated more generally. Because of the increasing popularity of the numerous canoe trips, separate chapters are devoted to each of the important trips and here again more detailed facts are offered. These innovations in this book are in line with the general policy of the Bangor & Aroostook Railroad to give superior service to the great army of women and men who look upon the Maine woods as the choicest vacation





A Real Campfire  
Photo by Walter Scott

gor & Aroostook Railroad as the favorite route to the Maine woods that it is necessary to make only passing mention of the excellent facilities now offered travelers in striking contrast to former days when the woods devotees had few comforts and conveniences in their pilgrimages to the Maine northland. That these old-timers did not hesitate at this lack of accommodations is, perhaps, the most emphatic evidence of the alluring charms of the woods—charms which have not diminished or dimmed with the passage of years.

The Bangor & Aroostook Railroad is a modern system in every particular and it is now possible to have sleeping, parlor and dining car service from Boston and New York

spot. The Vacation Bureau of the Bangor & Aroostook Railroad, maintained at its Passenger Traffic Department in Bangor, is now prepared to give assistance to newcomers and old-timers in regard to canoe trips, vacation and camping resorts, information pertaining to the fishing waters and the fish they contain, and to the game centers. Detailed advice will be freely forwarded in response to questions pertaining to guides, outfits and supplies—in fact, every effort will be made to aid the prospective visitors to the Maine woods to make vacations red-letter occasions.

So well known is the Ban-



The Maine Woods Have Many Attractions  
for the Amateur Photographer

through to the topmost point in Maine—the town of Van Buren, which is the entrance to the New Brunswick game country.

For not only does the Bangor & Aroostook Railroad serve the vacation-seekers who come to the Maine woods, but it is also the favorite route for the hunters of moose and caribou who go into Canada for their sport. Elsewhere information is given of this service to the Restigouche and to the other fish and game regions across the Canadian border. As will be seen in the special chapter, The B. & A. Service to the Restigouche, the famous Canadian game centers are reached far more quickly and with much greater comfort than by other routes—indeed, the Bangor & Aroostook Railroad is now recognized as the preferred route to these fishing waters and moose-hunting regions.

Besides the many opportunities for fishing and hunting, the two forms of sports which first brought the Maine woods into their conspicuous place, the canoe trips down the Allagash, the St. John River, the Penobscot's west branch and other waters, have won new prominence for the Maine woods and it is the canoe trips which have been the chief reason for the increasing popularity of the Maine woods as a vacation center with women.

Once a vacation is enjoyed in the Maine woods it is easy to understand the rhapsodies which come from the many women and men who yearly make pilgrimage to this great country of natural charms and scenic delights. It is a marvelous combination that one gets in the woods, for here Nature seems most bountiful in the union of mountains, forest, magnificent lakes and swift-flowing rivers. On all sides there is the radiant and irresistible allure-ment that is found only in the woods which hold out a warmth of welcome that seems never to exist elsewhere for those who have come under the magic spell of the forest enchantment.

It is hardly necessary to mention the health-giving properties of the Maine woods, for countless are the happy ones who have found in the balsam-laden breezes of the expansive forest depths new life and vigor and complete physical and mental rehabilitation after a sojourn in the wonderland of the north country. Vacation days in the woods are health-building days against the strain of city life.

Maine hospitality is a national legend and to all comers, whether for fishing or hunting or canoeing or for "just loafing," Maine extends the welcoming hand.



On a Maine Woods River



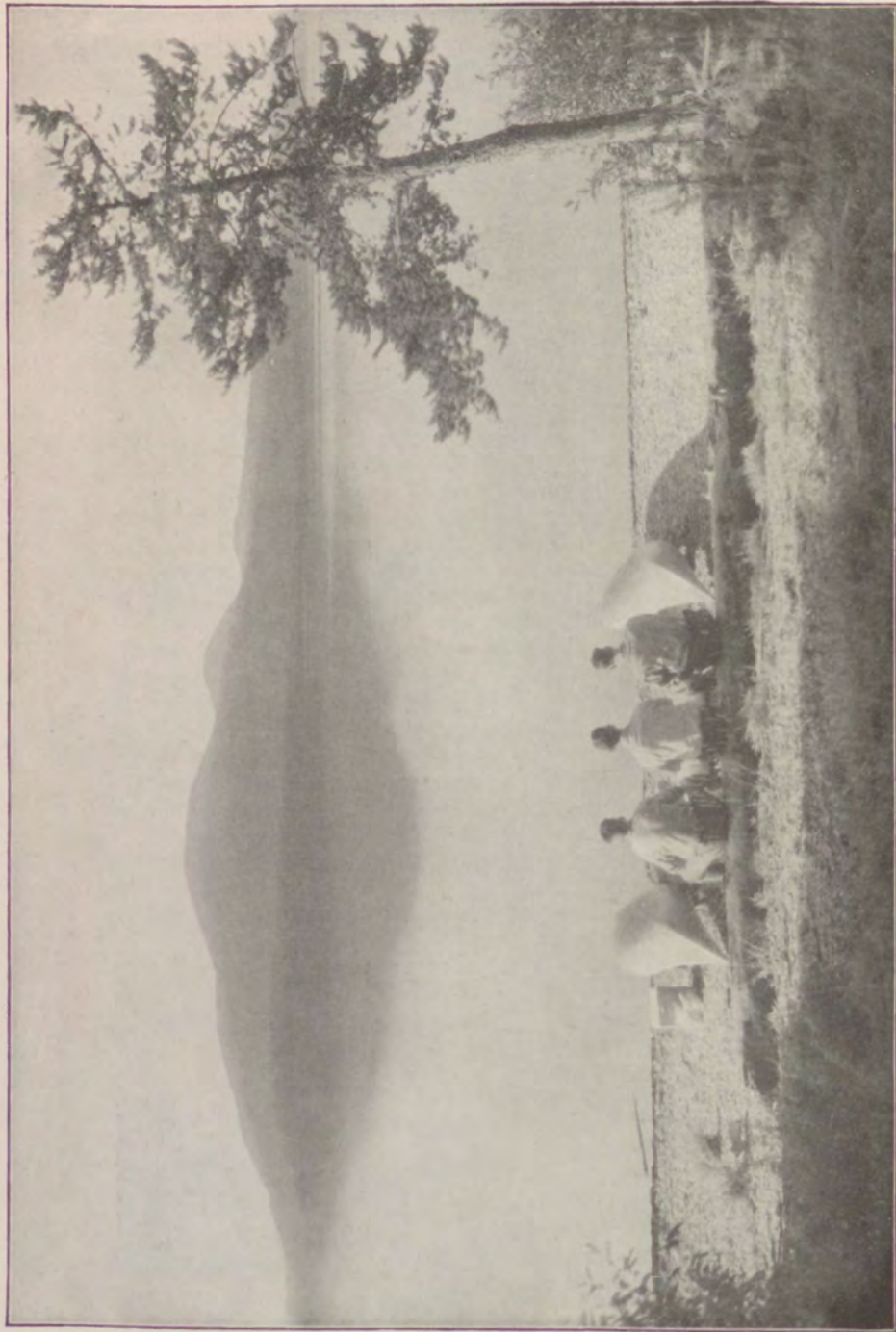

Three Canoe Travelers Enjoying the Scenery on Lobster Lake





The Homey Fireplace at Capt. Cooper's Camps, Eagle Lake



## Women in the Maine Woods

UNLIKE former years when a woods outing was regarded a too arduous adventure except for well-hardened sportsmen, to-day, thanks to the perfection to which has been brought the preparations for vacations in the woods, nearly as many women as men are seen in camps and along the canoe routes and at the fishing and hunting localities. Indeed, nowadays, there are no more enthusiastic devotees of the Maine woods than the hundreds of women who yearly spend their vacations in this great forest northland. Although women go into the Maine woods during the fishing and hunting seasons, it is in the summer when they come in greatest numbers.

The numerous canoe trips are especially popular with women. There is no more delightful vacation than a trip down the West Branch or Allagash waters and it is no uncommon sight to see half a dozen canoes in one party leave Northeast Carry carrying only women passengers and their guides. Professional and business women, teachers and girls, students at colleges and schools,

all proclaim the delights of the Maine woods and particularly the pleasures of canoeing. Camping is another form of woods entertainment which appeals to women and nowadays Mt. Katahdin, formerly a recreation enjoyed only by men, is frequently ascended by women.

The adoption by women of the common-sense costumes has done much to overcome the prejudice which once prevailed against their attempting outings in the woods, and it must be admitted that long skirts and the cumbersome conventional attire formerly prescribed made tramping, canoeing and mountain-climbing a well-nigh impossible recreation for all except the pioneers in dress reform for women. Although modern arrangements for woods vacations have eliminated old-time hardships and inconveniences, there is still enough of "roughing it" to preserve the fascination which canoeing and camping have for the women of to-day.

The so-called emancipation of women has emphasized the fact that many women are good shots, expert anglers, skilled canoeists and sturdy trampers and, as would be expected, adepts in camp cooking. Naturally, perhaps, there was a prejudice among some old-time woodsmen and guides against the increasing number of women seen along the trails and water courses which formerly knew them not, but so adaptable have they proven themselves, that not a few guides proclaim the fact that a "tenderfoot" among women is far less common than among men.

The Bangor & Aroostook Railroad's Vacation Bureau is glad to give suggestions for vacation outings for parties of women.



Looking Across Houston Pond from Lyn Moore's Camps

A-Top Big Squaw Mountain



Looking from The Squaw Mountain Inn Veranda



The Refreshing Spring  
on Squaw Mountain



The Wharf at Squaw Mountain Inn



Boating and Bathing on Moosehead Lake

A GROUP OF SNAPSHOTS AT SQUAW MOUNTAIN INN, MOOSEHEAD LAKE



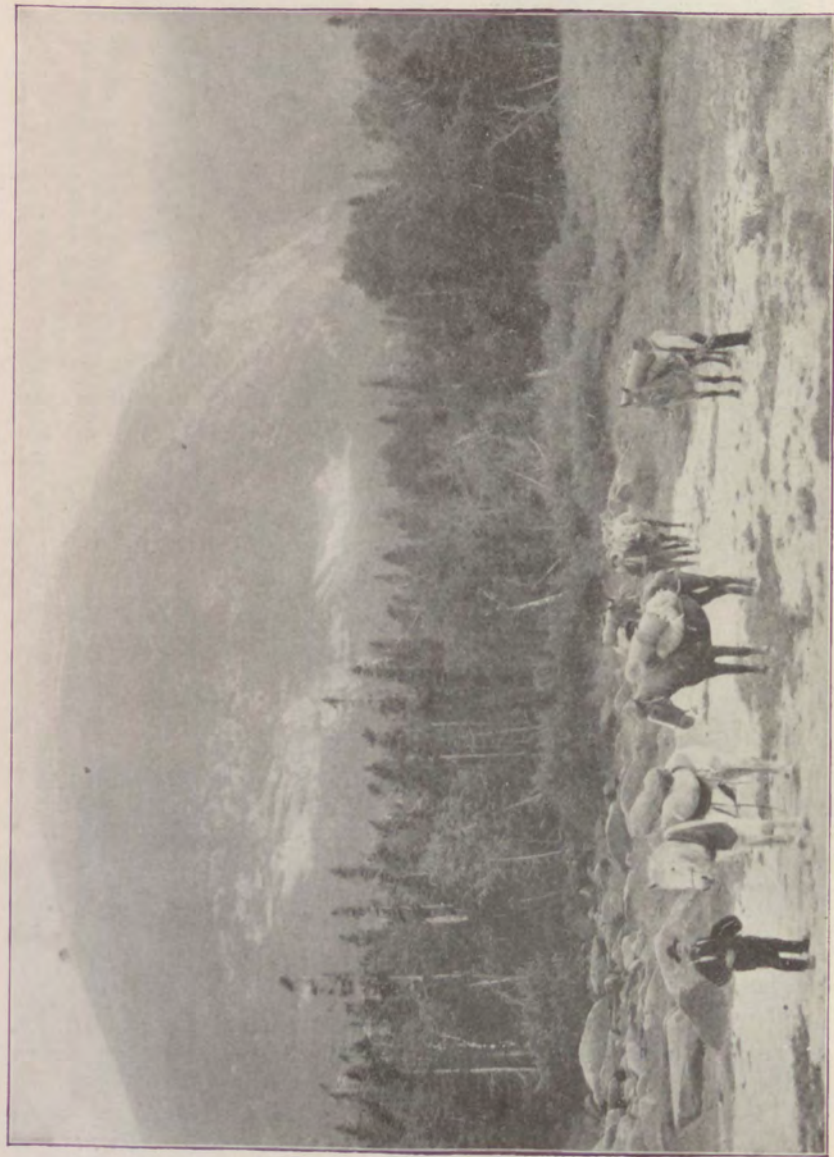

Packing Over the Trail Which Leads to the Base of Mt. Katahdin



Mountain-Encircled Houston Pond



## Mountain Climbing in Maine

**M**AINE has many localities rich in scenic grandeur and a wide variety of natural wonders, but out-topping them all is Mt. Katahdin, the giant peak rising to a height of 5273 feet and overshadowing the country for miles around. Katahdin is coming into new renown because of the growing popularity of mountain climbing, and the whole region dominated by Katahdin and known as the Katahdin country is attracting, as it never did before, many women and men who are only now realizing the great possibilities which Katahdin holds out to the devotees of mountaineering. Katahdin is ascended by three trails, the Abol Trail, leading from Abol Stream, one of the tributaries of the Penobscot's west branch, Hunt's Trail, which strikes out from Hunt's Camps on Kidney Pond, and the Lunksoos Trail, reached by the way of Stacyville. Each trail offers attractions peculiar to itself, and so varied are Katahdin's possessions that not until all three trails are gone over can the boast be made that the mountain's book has been fully read.



On Katahdin's Topmost Peak

The Appalachian Mountain Club chose Katahdin for its annual climb in the summer of 1916, and an interesting account of the excursion has been written by Mr. Allen Chamberlain in the Boston Transcript.

"Katahdin's glories are but little better known to-day than they were in those days, along about the middle of the last century," writes Mr. Chamberlain. "It remains to-day as it was even in 1860, when Theodore Winthrop termed it 'the best mountain in the wildest wild on this side of the continent.' To some, its very remoteness and inaccessibility are added charms. One may not ride gaily by automobile to the base of this mountain. It is only gained by toil. From the south and west the approach is a sporty progress

by canoe through the West Branch system of lakes and streams and carries, with a two days' camping hike at the end. From the east one may ride on a four-wheeled rig to within eight or ten miles of the summit. It is safe to say, however, that those final miles afoot, even though they prove to be nearer ten than eight, and with a pack to boot, would be easier than the twenty odd awheel along the lumber tote road. Once upon a time Professor Hamlin, geologist of Harvard College, spoke enthusiastically of the day when a railroad should be built from Bangor to within a three days' drive of the mountain. That was only thirty-five years ago. When that happy day should arrive he foresaw good carriage roads leading to Katahdin Lake, a hotel upon its shore, with the mountain in full view, a bridle path thence to another hostelry which should nestle beside the little tarn in the Great Basin, only three miles or less by trail from, and in full view of, the peak itself. To-day two railroads run out from Bangor along that side, one a whole day's wagon journey nearer to the mountain than the point Professor Hamlin had in hopes. There are in truth, roads thence to Katahdin Lake, but not by any courtesy could they be termed tame enough for carriages, and the hotels are still in the dream stage.

"Rough though it be the road is open now from the railroad



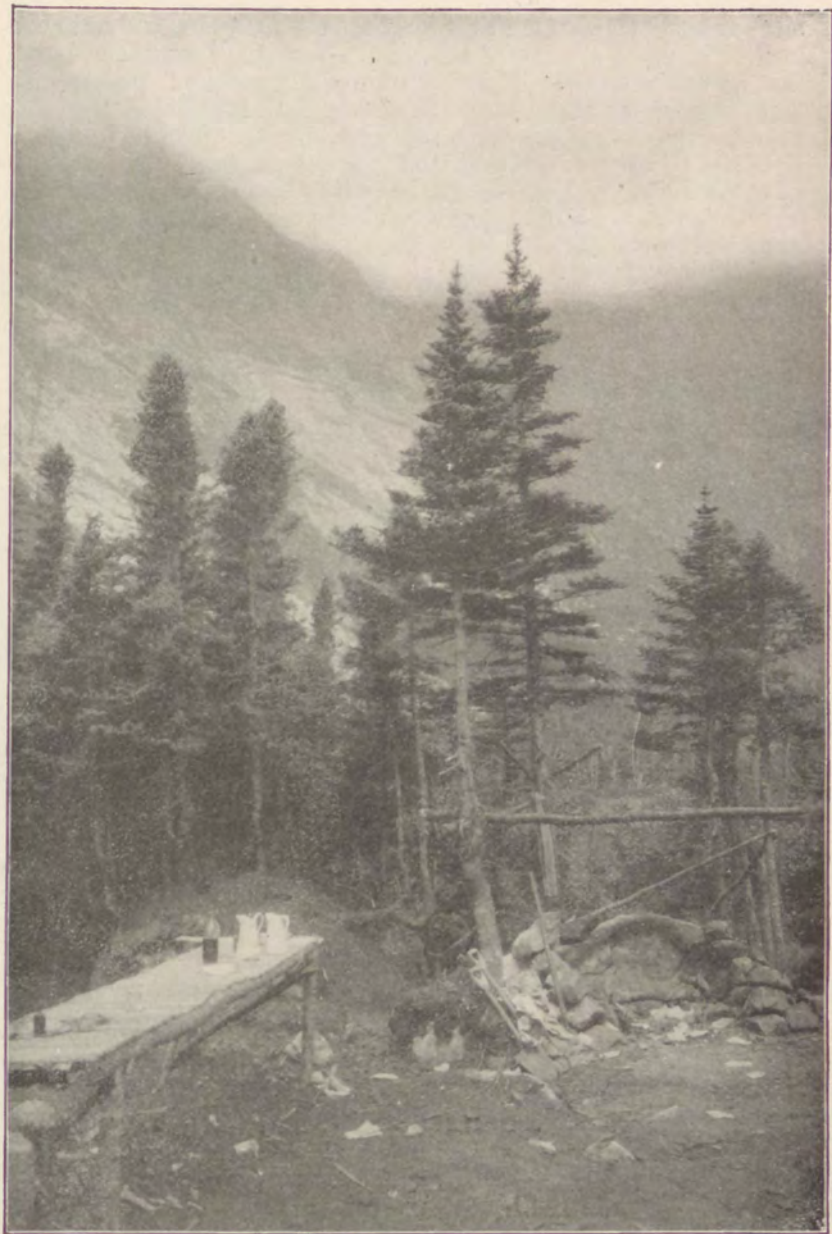

The Appalachian Mountain Club's Camping Place on The Katahdin Trail

on the east to the summit as it has not been for years, and not an inch of it, up to the last sharp climb above the basin floor, but that a western saddle and pack train would negotiate it with ease. Until now those whose aspirations have led toward the summit have, for the most part, chosen the canoe approach from the south. It is safe to believe, however, that the eastern road from Stacyville, via Katahdin Lake, and so in to the Great Basin, as opened by the Appalachian Mountain Club this year for a second time, if improved for comfortable wheel travel, would command the bulk of the tourist business. Not only would that be the easiest approach, but it would be speedily recognized that that is the most



Taking It Easy at the Half-way Camps

scenic side of the mountain. Good trampers do not find that route arduous to-day, for two long reaches of the tote road may be eliminated by one on foot by using cut-off trails through the forest, that not only reduces the miles, but adds much to the attractiveness of the trip.

"Not many, if on pleasure bent, would care to push through from railroad to mountain in a single day. It has been done, but twenty-five northern Maine miles constitute a thoroughly full day's toil for one on foot, especially when toting a pack of upward of thirty-five pounds dead weight. Happily such a forced march is not necessary. Plenty of good camping places lie along the way, and there are also two boarding camps conveniently and attractively located where lodging can be had. \* \* \* For the moun-

tain lover here is a field that will keep him active and content for days together, and for his purpose there is no base equal to a camp in the great basin, every part of the mountain is easily accessible thence in a day's hike.

"Two trails are now run from the basin to summit, the easy and usual route being up the eight hundred foot rock slide to the 'saddle' which connects the north and south mountains. There is also the sportier way up the long slope of Pamola Peak, and across the knife-edged crest to the main summits of the south mountain. That Pamola ascent might not furnish many thrills for the alpinist, but for the ordinary eastern mountain tramper



A Lone Fisherman Who is Enjoying Himself

the passage of the knife-edge is a safely sporty experience, though it is certainly not a place for giddy heads, nor for steady ones, for that matter, in the face of a blow. And as for stunts to satisfy the nerviest of cliff climbers there are enough and to spare on the walls of the basin itself, including the ascent of the Pamola chimney, in the climbing of which one may readily imperil his neck and all his limbs at one and the same time. Then there is the interesting table land, that broad open bench, hundreds of acres in extent, spreading westward behind the north and south mountains at the elevation of the 'saddle,' and which in days gone by was the favorite pasture ground of herds of caribou. This table land is itself capable of furnishing an interesting day with the views into the ravines and basins on the north and west. Nor





Chimney Pond on Mt. Katahdin — One of the Remarkable Scenic Wonders of Maine's Famous Peak



An Albino Deer  
Not a Common Sight Nowadays

ently dominates the landscape and commands a horizon that reaches from the Canadian border on the north, around to Mt. Desert Island on the south. On a bright day it seems as if every lake in Maine was heliographing to the summit. Turner indeed had the courage to count some of the lakes as he saw them on that first ascent in 1804, and recorded sixty-three in view on the Penobscot watershed alone. Fine as is the distant prospect from the mountain, Theodore Winthrop was right when he said that 'Katahdin's self is finer than what Katahdin sees,' and he did not know the half of Katahdin's beauties, for he climbed it from the west and in a fog.

"It is a mountain about which no one has ever bragged with sufficient interest to half express its superlativeness."

are the almost unexplored basins too remote to be visited in a one-day's expedition from the Chimney Pond Camp.

"Naturally the view from such a mountain as Katahdin is an extended and interesting one, standing as it does relatively alone in the center of such a vast area of largely level wilderness. Katahdin, however, is by no means a lonely mountain, as is generally supposed, for it is surrounded by quite a little family of eminences that are distinctly above the hill class. Traveler Mountain, a few miles to the north, is the second highest in the State and Turner, its nearest neighbor on the east, and the Sourdnhunk Mountains that flank it on the west, are probably all of 3500 feet in elevation. But Katahdin suffi-



Pet Deer Which Enjoy Life in Captivity





A Choice Camping Place among the Birches

Although Katahdin is the premier peak, there are many other opportunities for mountain climbing in the country traversed by the Bangor & Aroostook Railroad. Katahdin Iron Works, reached by a branch line of the Bangor & Aroostook from Brownville, offers exceptional opportunities and an uncommon number of mountains. White Cap, a magnificent peak, is among the highest in Maine and naturally heads the list for the Katahdin Iron Works section. Then there is Chairback, a popular ascent from the top of which a splendid panorama is visible, Columbus, across Big Houston Pond, Houston, Round, Saddleback, Big Spruce, Little Spruce, Elephant, Baker, Shanty and Greenwood Mountains, an array which will strike joy in the hearts of mountaineers.

West of the Katahdin Iron Works country is Onawa's famous peak, Boarstone, and at Greenville is Squaw Mountain and numerous lesser heights. On the opposite side of Moosehead Lake are Lily Bay, Spencer, No. 4 and other mountains in the vicinity of Kokad-jo which make possible mountain-climbing in addition to the other attractions of this popular resort. Farther up Moosehead is Mt. Kineo and the ascent of this great cliff of flint is one of the regular recreations with the guests at the renowned Mt. Kineo House. This list is by no means complete, for in nearly every locality there are mountains which provide sport in the climbing and the reward of extraordinary panoramic views such as to be found nowhere in the east as in Maine.

The Vacation Bureau of the Bangor & Aroostook Railroad will give detailed information for arrangements for climbing Katahdin and what is necessary in the way of supplies, outfits and guides.





A Fishing Party at Moosehead Lake—Photo by Walter Scott



## Moosehead Lake and its Resorts

**M**OOSEHEAD LAKE is one of the chiefest of Maine's many attractions. It is reached by the Bangor & Aroostook Railroad which touches the shores of the lake at Greenville Junction, 91 miles from Bangor. At Greenville Junction the boats of the Coburn Steamboat Company make regular trips to the various points on the lake. At Greenville Junction there is a good hotel, the Piscataquis Exchange, and a mile and a half from Greenville Junction, on the shores of the lake, is the Squaw Mountain Inn which is finely located. There is a good automobile road to the inn and it can be reached also by motor boat. In connection with the inn are numerous cabins for private parties and there are many attractions for guests—fishing, hunting, motor boating and canoeing and some splendid walks over well-defined trails.

Proceeding up Moosehead Lake from Greenville Junction, the first stop of the steamboats is Capen's on Deer Island. This is one of the pioneer resorts on Moosehead and there are nearby and outlying cabins as well as the hotel. After leaving Capen's, there is the direct route to the head of the lake and another route through Lily Bay, one of Moosehead's big inlets, to the Lily Bay



It Tells Its Own Story  
Photo by Walter Scott

House, an important lake point. From the Lily Bay landing there is automobile connection for Kokad-jo, on First Roach Pond. It is a boulevard for seven miles to Kokad-jo Hotel. This resort is a particular favorite because of its attractions as a vacation center and on account of the fine fishing and good hunting opportunities right at hand. The automobile highway continues on from Kokad-jo to Ripogenus, 23 miles away. Ripogenus is the location of the gigantic dam built by the Great Northern Paper Co. for the conservation and control of the waters of the west branch of the Penobscot. By this road from Kokad-jo, the foot of Chesuncook Lake can

also be reached.

Continuing up Moosehead Lake from Capen's, there are the well-known Greenleaf Camps on Sugar Island and the famous resort of Gilbert & Coombs at West Outlet. The Mt. Kineo House, situated at the foot of Mt. Kineo, the flinty eminence which rises abruptly up from the lake, is world renowned. This resort with its magnificent hotel, famed as the largest inland water hotel in America, the handsome cottages, the yacht club, golf course, bridle paths and the numerous other attractions for the guests, is widely famous. During the season from June to October it is the rendezvous of thousands, many of whom come to



The Guide Getting the Fish Ready for Supper  
Photo by Walter Scott

Kineo annually. Directly across the lake from Kineo, is Rockwood and this point is where the Maine Central Railroad touches Moosehead Lake. It is known as Kineo Station.

From Kineo Station, the steamboats make directly for the two northerly extremities of Moosehead, Northwest Carry, now popularly called Seboomook, and Northeast Carry. At the former is the Seboomook House, an attractive resort commanding an unusually fine view across the lake to the mountains which fringe the easterly shore. At Northeast Carry is the Winnegarnock House, a widely known resort, particularly with canoeists, as Northeast Carry is the starting point for most of the parties who make the different canoe trips through the Maine woods waters. Here, also, are cabins and a large outfitting store where all supplies may be obtained for canoe trips. The entire establishment is under the direction of Mr. T. B. Snow who is regarded as an expert on all matters pertaining to canoe, fishing and hunting trips.

Northeast Carry is steadily growing in favor as a vacation headquarters, for beside the nearby attractions offered by its location on Moosehead, there are many fine walks, and short canoe trips on the west branch and to other interesting points such as Lobster Lake, which is reached by the west branch to Lobster Stream and then up the stream to Lobster Lake. This lake is considered one of the most beautiful of Maine's many fine basins. It is a day's trip by motor boat from Northeast Carry and it is a delightful excursion. As a fishing and hunting center, Northeast Carry has long been famous and it sends out record-breaking prizes.







Canoeing up Lobster Stream, the Picturesque Thoroughfare Leading from the Penobscot's West Branch into Lobster Lake



On the St. John River in the Vicinity of Fort Kent



## The B.&A. Service to the Restigouche

THE Bangor & Aroostook Railroad is the quick and easy route to one of the finest moose-hunting countries on the continent—the New Brunswick forest lands just over the border from Maine and separated from this state by the St. John River. Whatever the hunting or fishing circle you frequent, you are sure to find numerous mention of the Restigouche region. That the Bangor & Aroostook Railroad is the natural means of entrance into this section is proven by a glance at the map. Even in former days when the trip to the Restigouche meant a long and tedious and roundabout journey, there was a large influx of fishermen and hunters from the United States, and now, when moose are protected in Maine, this is one of the most popular of localities with sportsmen. The Bangor & Aroostook Railroad has direct connection with the International Railroad, controlled by the Canadian Government Railways, by means of the international bridge over the St. John River, between Van Buren on the Bangor & Aroostook and St. Leonard's on the International Railway. It is now possible to leave New York or Boston by the night train



Beaver Houses are Frequently Seen in  
Maine Woods Waters

and arrive at Van Buren before noon. The night may be spent at Van Buren's excellent hotel, The Hammond, and the start into New Brunswick made in the morning for the Restigouche or other points on the route. The terminus of the International Railroad is Campbellton on Bay Chaleur, and 112 miles distant from St. Leonard's.

When the International Railway train leaves St. Leonard's, it begins a journey through pioneer country. Except for the occasional settlements which have sprung up as the result of lumbering operations, it is a wild and primitive region. The sportsman can leave the train at almost any point and be at the gateway of a hunting country. Sporting camps like those in the Maine woods aren't found in this country which has been opened by the railway so recently and it means making your camp wherever you choose.



The Falls of the Sourdnehunk



Although the region takes its name from the Restigouche River, this is, by no means, the only famous fishing water. Equally renowned for fine catches of magnificent fish are the Metapedia, the Cascapedia and the Upsalquitch, names all famed in the angling fraternity.

Five Fingers Station, so-called because of its being the point where five streams come into confluence to empty into the Restigouche, is a setting out point for the celebrated Tobique River. The Tobique has enjoyed many years of popularity with Philadelphia, New York and Boston sportsmen by whom the Tobique Salmon Club was formed. The club is in charge of Mr. Thomas F. Allen and is a favorite resort.

To give an idea of the rugged scenery that is a feature of the trip over the International Railway, Grog Brook, called a brook although a good sized river, is followed by the railway for eighteen miles, first on one side and then on the other. Along this stretch there are sixteen bridges and half a dozen detours made necessary by the cataracts, whirlpools and rapids.

The entire route from St. Leonard's to Campbellton is interesting and the entrance to Campbellton by the railway is especially picturesque. Mountains and high hills, heavily wooded, form a gateway through which the railway passes, and rising over all is Sugar Loaf Mountain, an imposing and shapely eminence. Campbellton, at the head of the Bay Chaleur, is finely located and the heights of Quebec, across the bay, make an imposing outlook. There are pleasant trips from Campbellton to points on Bay Chaleur which are popular since the inauguration of the easy route via the Bangor & Aroostook Railroad by way of Van Buren.

From Grand Isle, 16 miles from Van Buren on the Bangor & Aroostook Railroad, may be reached the hunting grounds in the vicinity of Green River. This is a widely known Canadian game rendezvous. Back of Green River, to the east, is a section abounding in big game. Good "tote" roads run back from Green River to the headwaters of the Restigouche River.

Another attraction on the Canadian "side" is the famous Grand Falls of the St. John River. The falls are commonly known as "the Niagara of the East" and they are an impressive scenic wonder. The village of Grand Falls, New Brunswick, is 12 miles from Van Buren. There are good roads on both sides of the St. John River and it is a pleasant trip to drive or auto from Van Buren by one road and make the return trip on the opposite side of the river. The Hammond at Van Buren, is a first-class hotel in every particular and comes as a surprise to people who don't look for such up-to-date completeness at such a distance from the cities.



Near Allagash Falls, One of the Scenic Features of the Allagash Canoe Trip



## Girls and Boy's Schools in the Woods

**F**OR the school-boy or college student, there is no finer form of outing than a vacation in the woods, and besides the enjoyment which it affords and the beneficial results in physical and mental upbuilding which it gives, a wood's vacation teaches many lessons which will be valuable through life. Experiences in woodcraft, in acquiring skill in handling rod and gun, in becoming an adept in the use of the canoe, and learning by practical lessons the ways of camping — all these things will be looked upon as invaluable possessions in manhood. There's nothing like vacations in the woods to give a boy self-reliance and resourcefulness and the enthusiasm of youth for the enjoyments in the open will continue through later years when the woods will be looked to for rest and relief from the responsibilities of the business and professional cares.

Where is the boy to whom a canoe trip through the forest wilds does not appeal? The call of the woods finds a response in the heart of every red-blooded youth and the boy is an exception who does not look forward to his first vacation with guide and canoe and camping outfit ready for the trip which will initiate



him into the great and big-hearted fraternity of sportsmen and devotees of the open.

The value of the wood's vacation finds general recognition from parents and educators and there are many summer school-camps for boys and others for girls in the Maine woods. There are several on Moosehead Lake and each season sees numerous new establishments of this sort opening in other localities. There is no place offering greater attractions or natural advantages than the magnificent lakes in the section of Maine reached by the Bangor & Aroostook Railroad.

One of the schools opened recently is the summer school of forestry of the University of Maine which has been in session for several years in the Stacyville section. This has attracted students because of the apparent facilities of-



A Pair of Prizes—Photo by Mary H. Oak



Another Deer Snapshot

fered for practical work amid the most favorable surroundings.

All the Maine woods schools make a special feature of expert instruction in swimming, canoeing and the fundamental principles of woodcraft, such as keeping the trail, pitching camp, cooking the camp meals, and in some of the schools there is also instruction in motor boating and running the gasolene engine. It's the exceptional boy or girl who doesn't return home from a summer at one of these schools with many lessons that will be useful throughout life.





Around the Campfire—One of the Most Pleasant Hours in a Maine Woods Day



Fishing on Kidney Pond—Mt. Katahdin in the Background—Photo by Elmer Seabury

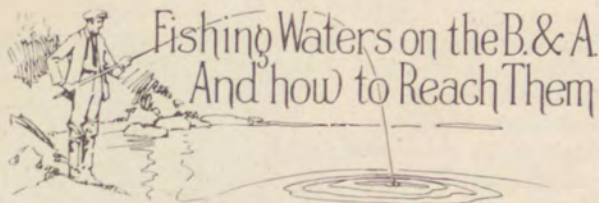

**N**EXT to the testimony of the army of anglers who proclaim the superiority of Maine fishing waters and who chorus the joys of following their favorite sport in the lakes and streams which have long been famous for the splendid prizes which they yield, the most convincing evidence is a glance at the map of the section of Maine reached by the Bangor & Aroostook Railroad. It is a vast network of magnificent basins, large and small, and of rivers and streams and brooks. And what is more convincing than the list of some of these fishing waters—Moosehead, Schoodic, Sebec, Sebois, St. Froid, Portage, Eagle, Square, the Houston Pond, Ambajejus, Pemadumcook, the Debsconeag Lakes—these are a mere beginning of the long catalogue of names that are recommended wherever fishermen foregather.

So many are the fishing waters and so diversely located that it is possible to find good sport throughout the season. There is no reason for leaving because of local conditions which may mean a cessation of fly-fishing, for instance, at certain times. All that

is necessary is to pack up and betake yourself to another locality where the best of sport will be found. The Vacation Bureau of the Bangor & Aroostook Railroad has detailed information regarding fishing waters and you have but to give the time of your vacation to secure expert advice as to what locality is most favorable for the particular kind of fishing which you wish to enjoy.

The premier prize of the waters of the Maine woods is the royal salmon, king of fish the world over. There also are trout, togue, black bass, perch and pickerel. Maine waters are celebrated for their trout, and in many places white perch, pickerel and black bass offer sport hardly less exhilarating than the aristocratic salmon and trout. The fishing season opens with the departure of the ice from lakes and ponds. Fly-fishing continues at its best until summer weather and in not a few localities even the warmest days find the waters sufficiently cool to make good sport. Waning summer finds fine fly-fishing generally. As in the case of hunting, not a few sportsmen go on their fishing trips without guides, but for the newcomer a guide is a big help. Not only does he know the waters, but his skill in camp making and his accomplishments as a chef, to say nothing of the information which he will impart on fishermen's lore, make him a valuable adjunct to any party. Half the fun of a fishing trip is to partake of the freshly caught trout cooked over a campfire and served with the accessories which make a wood's feed far more delectable than the city feast.

The following pages contain a complete directory of stations on the Bangor & Aroostook Railroad, the fishing waters reached from these stations, and other information of value.

Noteworthy is the fact that, unlike other localities, these waters are accessible without long and hard journeys, and an overnight trip by Pullman sleeping car and with dining and buffet broiler car accommodations means the arrival at most places in time for fishing that very day.



An Indian Guide and His Catch on Moose River—Photo by Walter Scott



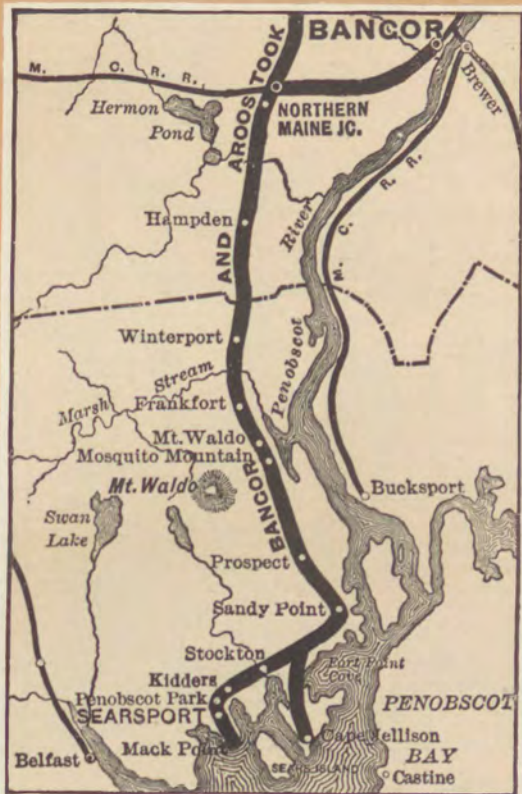

# The Sportsman's Directory

A practically complete list of sporting camps, hotels and fishing waters reached from each station on the Bangor & Aroostook Railroad.

(Camps and hotels are numbered to show by comparison with the list of Fishing Waters on what lake, stream or river they are located.)

HOTELS, CAMPS AND FISHING WATERS	DISTANCE, MILES	CONVEYANCE	RATES PER		CAPACITY
			DAY	WEEK	
<b>SEARSPORT</b> (36 miles from Bangor)					
<b>Hotel</b>					
Searsport House . . . H. B. Carter . . .	1	Auto	2.00		25
1 Swan Lake House . . . Edwin Mardin . . .	5	Team or auto	2.00		25
<b>Waters Reached</b>					
1 Swan Lake* . . . Salmon and Trout	5	Team or auto			
<b>KIDDERS</b> (34 miles from Bangor)					
<b>Hotel</b>					
Penobscot Park† . . . C. E. Cayting . . .	$\frac{1}{2}$	None	1.75		5
Five Bungalows† . . . C. E. Cayting . . .	$\frac{1}{2}$	None	1.00		20
<b>STOCKTON</b> (32 miles from Bangor)					
<b>Hotel</b>					
1 Swan Lake House . . . Edward Mardin . . .	9	Team or auto	2.00		25
The Stockton . . . Fred S. Humiston . . .	$\frac{1}{2}$	Auto	2.00	8.00-10.00	20
<b>Waters Reached</b>					
1 Swan Lake‡ . . . Salmon and Trout	9	Team or auto			
<b>WINTERPORT</b> (16 miles from Bangor)					
<b>Hotel</b>					
Commercial House . . . G. H. Dunton . . .	$2\frac{1}{2}$	Team or auto	2.00	10.00	25
The Prescott . . . Esther Prescott . . .	$2\frac{1}{2}$	Team or auto	1.50	7.00	15

\* See Stockton.

† Summer only.

‡ See Searsport.

Hotels, Camps and Fishing Waters	Dis- TANCE, MILES	CONVEYANCE	RATES PER DAY      WEEK	CAPAC- ITY
<b>BANGOR</b>				
Hotel . . . . . PROPRIETOR				
Bangor House . . . . . H. A. Chapman	1	Auto	3.00 up	300
Penobscot Exchange . . . . . Moon & Cratty	1	Auto	3.00 up	250
Windsor Hotel . . . . . F. W. Durgin	1	Auto	1.00-1.50	200
Sea Salmon are taken at the Bangor Pool, in the Penobscot River, at the head of tide water, as they run up the river in spring en route to higher waters to spawn. Salmon are taken there weighing up to 30 pounds.				
<b>HUDSON (22 miles from Bangor)</b>				
Waters Reached . . . . . KIND OF FISH				
Pushaw Lake . . . . . Perch, Pickerel, Bass	3	Team		
<b>BRADFORD (27 miles from Bangor)</b>				
Waters Reached . . . . . KIND OF FISH				
Dead Stream . . . . . Trout	1	Walk		
<b>SOUTH LAGRANGE (31 miles from Bangor)</b>				
Waters Reached . . . . . KIND OF FISH				
Birch Stream . . . . . Trout	1	Walk		
Dead Stream . . . . . Trout	1	Walk		
Ten-Mile Brook . . . . . Trout	2	Walk		
<b>ALTON (22 miles from Bangor)</b>				
Waters Reached . . . . . KIND OF FISH				
Birch Stream . . . . . Pickerel and Trout	1	Team		
Brown Brook . . . . . Trout	1	Team		
Costigan Brook . . . . . Trout	1 1/2	Team		
Pickerel Pond . . . . . Pickerel	2 1/2	Team		
Pug Brook . . . . . Trout	2 1/2	Team		
Pug Pond . . . . . Pickerel	2 1/2	Team		
<b>RAND COVE (53 miles from Bangor)</b>				
Camps Reached . . . . . PROPRIETOR				
1 Five Islands Camp* . . . . . F. H. Dodge	1	Boat		
* Boys Camp.				
Waters Reached . . . . . KIND OF FISH				
1 Schoodie Lake . . . . . Trout	0			
2 Sebocis Lake . . . . . Pickerel and Perch	1	Walk		
<b>LAGRANGE (35 miles from Bangor)</b>				
Waters Reached . . . . . KIND OF FISH				
Coldbrook Stream . . . . . Trout	4	Team		
Hemlock Brook . . . . . Trout	5	Team		
<b>BOYD LAKE (37 miles from Bangor)</b>				
Waters Reached . . . . . KIND OF FISH				
Boyd Lake . . . . . Perch, Bass, Pickerel	1/2	Walk		
<b>DERBY (43 miles from Bangor)</b>				
Hotel . . . . . PROPRIETOR				
Piscataquis Hotel . . . . . R. M. Colbath	1/2	Walk	2.00	60
Waters Reached . . . . . KIND OF FISH				
Piscataquis River . . . . . Bass and Pickerel	1/2	Walk		
<b>SOUTH SEBEC (49 miles from Bangor)</b>				
Hotel . . . . . PROPRIETOR				
Sebec House . . . . . M. La Roe	5	Stage	1.00	40
Waters Reached . . . . . KIND OF FISH				
Sebec Lake* . . . . . Pickerel, Bass and Salmon	5	Stage		
* See Dover and Foxcroft.				
<b>DOVER AND FOXCROFT (56 miles from Bangor)</b>				
Camps and Hotels . . . . . PROPRIETOR				
Blethen House . . . . . Blethen Bros.	1/2	Team or auto	2.50	45
Exchange Hotel . . . . . Fred Farris	1 1/2	Team or auto	1.50	25
Hotel Earley . . . . . W. L. Earley	1 1/2	Team & steamb't	2.00	35
Packard's Camps* . . . . . B. M. Packard	10	Team & steamb't	2.50	65
* Packard's Camps are located on all of the following waters. At Buttermilk Pond a guide.				



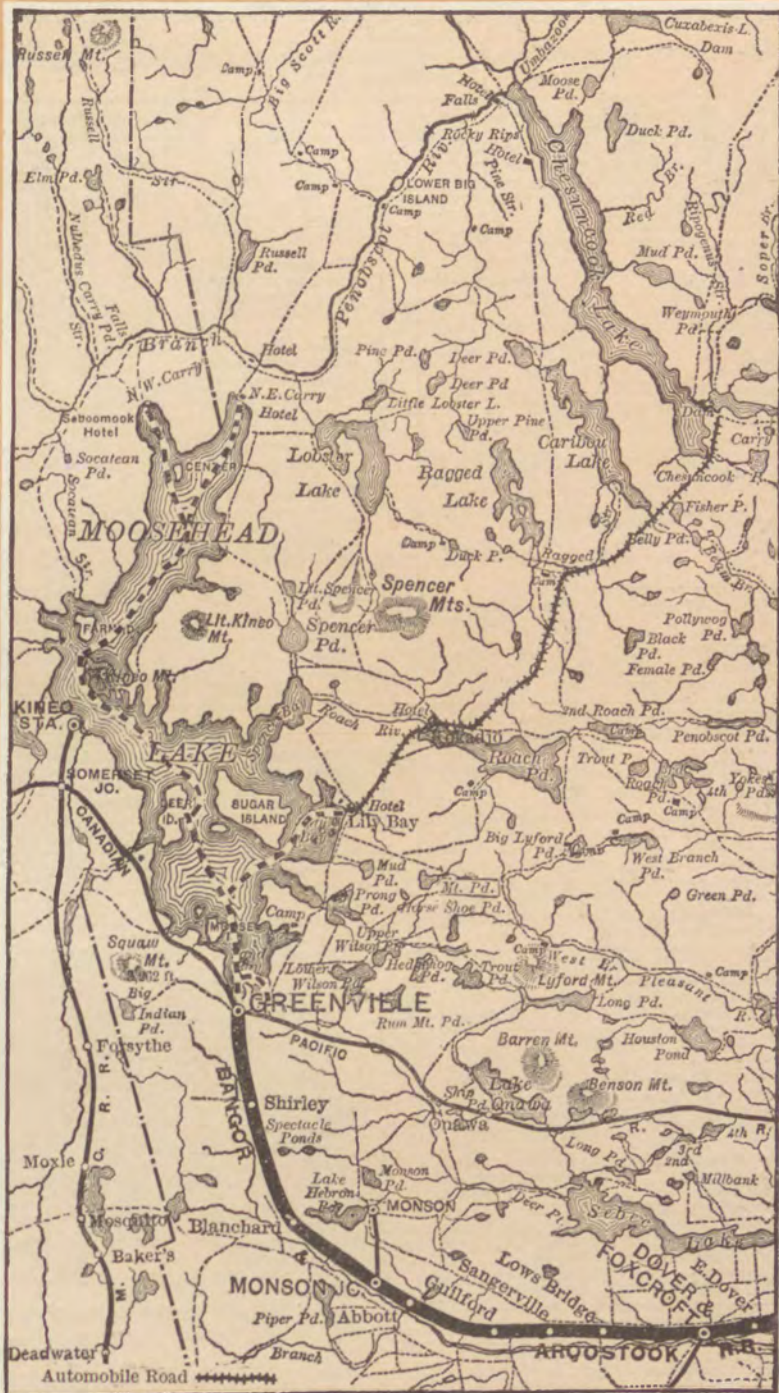



HOTELS, CAMPS AND FISHING WATERS		DIS- TANCE, MILES	CONVEYANCE	RATES PER DAY      WEEK	CAPAC- ITY
<b>DOVER AND FOXCROFT — Continued</b> with boats and canoes, stays at the camp throughout the summer. At Peenuguma Pond is a set of tents and boats so that parties from the main camps at Sebec Lake can go to Peenuguma for a day's trip or longer when accompanied by a guide.					
<b>Waters Reached</b>	<b>KIND OF FISH</b>				
Bear Pond . . . . .	White Perch . . . . .	13	Team, canoe, stbt		
Bennett Ponds (2) . . . . .	Black Bass, Pickerel . . . . .	13½	Team, stbt., canoe		
Benson Ponds (2) . . . . .	Togue and Trout . . . . .	16	Team, steamboat		
Burdin Pond . . . . .	Trout . . . . .	15	Team, canoe, stbt		
Buttermilk Pond . . . . .	Trout, Salmon and Togue . . . . .	13½	Team, canoe, stbt		
Crooked Pond . . . . .	Trout . . . . .	15	Team, canoe, stbt		
Fourth Pond . . . . .	Trout . . . . .	16	Team, canoe, stbt		
Greenwood Ponds (2) . . . . .	Togue and Trout . . . . .	15	Team, steamboat		
Little Grindstone Pond . . . . .	Trout . . . . .	13½	Team, steamboat		
Millbrook Pond . . . . .	Trout . . . . .	15	Team, canoe, stbt		
Millbrook Stream . . . . .	Trout . . . . .	15	Team, canoe, stbt		
Peenuguma Pond . . . . .	Small-mouth B. Bass . . . . .	14	Team, canoe, stbt		
Sebec Lake* . . . . .	Perch, Pickerel, Bass, Trout, Salmon . . . . .	5	Team or auto		
* See South Sebec.					
<b>GUILFORD (64 miles from Bangor)</b>					
<b>Hotel</b>	<b>PROPRIETOR</b>				
Braeburn . . . . .	C. M. Hilton . . . . .	½	Auto or team	3.00	50
<b>Waters Reached</b>	<b>KIND OF FISH</b>				
Foss Pond* . . . . .	Salmon, Togue and Trout . . . . .	12	Auto		
Lake Mahannock . . . . .	Trout and Pickerel . . . . .	1	Auto		
Punch Bowl . . . . .	Trout . . . . .	11	Auto		
* See Abbot Village.					
<b>ABBOT VILLAGE (67 miles from Bangor)</b>					
<b>Waters Reached</b>	<b>KIND OF FISH</b>				
Bear Brook . . . . .	Trout and Togue . . . . .	6	Team or auto		
Foss Pond* . . . . .	Trout, Togue, Salmon . . . . .	7	Team or auto		
Piper Pond . . . . .	Trout and Togue . . . . .	5	Team or auto		
Thorne Brook . . . . .	Trout . . . . .	4½	Team or auto		
Whetstone Pond† . . . . .	Trout and Togue . . . . .	6	Team or auto		
* See Guilford.      † See Monson Jet.					
<b>MONSON JUNCTION (70 miles from Bangor)</b>					
<b>Waters Reached</b>	<b>KIND OF FISH</b>				
Lake Juanita . . . . .	Trout and Togue . . . . .	3	Team		
Whetstone Pond* . . . . .	Trout and Togue . . . . .	3½	Team		
* See Abbot Village.					
<b>MONSON (76 miles from Bangor)</b>					
<b>Hotels and Camps</b>	<b>PROPRIETOR</b>				
7 Mountain View Camps . . . . .	F. H. Mitchell . . . . .	18	Team	2.00	20
Roberts House . . . . .	Mrs. C. B. Roberts . . . . .	½	Walk	2.00	10
Sears House . . . . .	C. Sears . . . . .			2.25	15
<b>Waters Reached</b>	<b>KIND OF FISH</b>				
1 Bear Pond . . . . .	Trout . . . . .	6½	Team		
2 Bell Pond . . . . .	Trout . . . . .	3	Team		
3 Dougherty Ponds . . . . .	Trout . . . . .	2½	Team		
4 Eighteen Pond . . . . .	Trout . . . . .	2½	Team and boat		
5 Hedgehog and Brown . . . . .	Trout . . . . .	15	Team		
6 Lake Hebron . . . . .	Trout . . . . .	0			
7 Long Pond . . . . .	Trout and Salmon . . . . .	18	Team		
8 Meadow Pond . . . . .	Trout . . . . .	5	Team		
9 Monson Pond . . . . .	Trout and Salmon . . . . .	2	Team		
10 North Pond . . . . .	Trout . . . . .	6	Team and walk		
11 Oneway Lake . . . . .	Salmon . . . . .	10	Team		
12 South Pond . . . . .	Trout . . . . .	6	Team		
13 Two Greenwood . . . . .	Salmon . . . . .	9	Team		
<b>BLANCHARD (78 miles from Bangor)</b> (Altitude at Station, 798 feet.)					
<b>Hotel</b>	<b>PROPRIETOR</b>				
Pleasant View House . . . . .	G. A. Bartlett . . . . .	1½	Team	1.00	10
River Side House . . . . .	Mrs. M. F. Worcester . . . . .	½	Team	6.00 and up	25

HOTELS, CAMPS AND FISHING WATERS		Dis- TANCE, MILES	CONVEYANCE	RATES PER DAY      WEEK		CAPAC- ITY
BLANCHARD — Continued						
Waters Reached	KIND OF FISH					
Bald Mountain Stream	Trout	6	Walk			
Blackstone Brook	Trout	2	Walk or team			
Bog Stream	Trout	6	Walk			
Bunker Pond	Trout	4	Team			
Crocker Pond	Trout	10	Walk			
Douty Pond	Trout	3	Walk			
Lake Hebron	Trout and Salmon	2	Walk			
Lily Pond	Trout	3	Team			
Marble Pond	Trout	6	Walk			
Mud Pond	Trout	7	Team			
Odway Pond*	Trout	5	Walk			
Piscataquis River	Trout	1	Walk			
Spectacle Pond*	Trout	7	Team			
Spectacle Pond(in Monson)	Trout	3	Team			
Thanksgiving Pond	Trout	7	Team			
* See Shirley.						
SHIRLEY (85 miles from Bangor) (Altitude at Station, 1047 feet.)						
Camp	PROPRIETOR					
12 Beech Tree Camp	J. H. Church	8	Team	2.00		6
12 Camp Comfort	J. H. Church	4	Team	2.00		10
12 Cedar Tree Camp	J. H. Church	7	Team	2.00		6
5 Moxie Pond Camp	C. H. Littlefield	8	Team	2.00		6
12 West Bog Camp	C. H. Littlefield	4	Team	2.00		10
Waters Reached	KIND OF FISH					
1 Gold Brook	Trout	1	Walk			
2 Gravel Brook	Trout	1½	Walk			
3 Indian Pond*	Trout and Togue	7	Team			
4 Main Stream	Trout	0				
5 Moxie Pond	Trout	7	Team			
6 Notch Pond	Trout	7	Team and walk			
7 Oakes Bog	Trout	4	Team			
8 Ordway Pond†	Trout and Togue	5	Team			
9 Round Pond	Trout	10	Team			
10 Spectacle Pond†	Trout and Salmon	3	Team			
11 Trout Pond	Trout	7	Team and walk			
12 West Bog	Trout	3	Team			
* See Greenville.      † See Blanchard.						
GREENVILLE (91 miles from Bangor) (Altitude at Station, 1040 feet)						
Hotels and Camps	PROPRIETOR					
1 Attean Camps	R. E. Holden (Jackman)	42	Canadian Pac. Ry.	2.50	14.00	
13 Camp Greenleaf	E. A. Greenleaf (Sugar Island)	9	Steamer	2.50	15.00—18.00	40
13 Capens	H. B. Churchill (Capens)	10	Steamer	2.00	12.00—17.50	50
22 Chadwick's	L. P. Chadwick	30	Steamer, stage, and canoe	2.00	10.00	30
7 Heald Pond Camps	Fred Henderson (Jackman)	50	Canadian Pac. Ry.	2.50 up	14.00 up	
16 Kokadjo Inn	W. I. Hamilton (Kokadjo)	21	Steamer, stage	2.50	15.00	20
11 Lake Parlin House and Camp	H. P. McKinney (Jackman)	54	Canadian Pac. Ry.	2.50	16.00	
13 Lily Bay House	F. D. Wyman (Lily Bay)	13	Steamer, summer stage, winter	2.50—3.00	12.00—17.50	20
3 Lyford Pond Camps	F. N. Webster (Kokadjo)	29	Steamer, stage, canoe and carry	2.00	10.00	26
13 Outlet House and Camps	A. J. Wilson (Moosehead)	11	Canadian Pac. Ry.	2.50		40
13 Piscataquis Exchange	H. N. Bartley (Greenville Jet.)	1	Team	2.50—3.00		50
13 Seboomook House	M. P. Colbath (Seboomook)	40	Steamer	2.50—3.00	10.00—15.00	60
13 Spencer Narrows Camps	E. G. Stevens (Greenville Jet.)	16	Steamer, canoe	3.00	15.75	50
13 Squaw Mountain Inn	A. A. Crafts (Greenville Jet.)	1½	Auto and boat	3.00 up	17.50 up	75
13 West Outlet Camps	Gilbert & Coombs (West Outlet)	21	Steamer	3.00 up	21.00 up	75
13 Winnegarnock House	T. B. Snow (Northeast Carry)	40	Steamer	2.50	15.00	50
13 Mount Kineo House	C. A. Judkins	20	Steamer	4.00 up	28.00 up	50

HOTELS, CAMPS AND FISHING WATERS		Dis- TANCE, MILES	CONVEYANCE	RATES PER DAY WEEK		CAPAC- ITY
<b>GREENVILLE —Continued</b>						
24 Yoke Pond Camps	C. Berry . . . . .	35	Steamer, team and canoe	2.25	15.00	12
Henderson's Camp	E. A. Henderson (Jackman)	42	Canadian Pac. Ry.	2.50	14.00	
<b>Waters Reached</b>	<b>KIND OF FISH</b>					
1 Attean Lake . . . . .	Trout . . . . .	42	Canadian Pac. Ry.			
2 Benson Pond . . . . .	Trout . . . . .	18	Canadian Pac. Ry.			
3 Big Lyford Pond* . . . . .	Trout . . . . .	29	Stmr., stage, canoe			
4 Big Squaw Pond . . . . .	Trout . . . . .	4	Walk			
5 Burnham Pond . . . . .	Trout . . . . .	9	Boat and carry			
6 Fitzgerald Pond . . . . .	Trout . . . . .	5	Walk			
7 Heald Pond . . . . .	Trout . . . . .	50	Canadian Pac. Ry.			
8 Horseshoe Pond* . . . . .	Trout . . . . .	8	Team, boat, carry			
9 Indian Pond* . . . . .	Trout . . . . .	4	Walk			
10 Lake Onawa† . . . . .	Trout and Salmon	15	Canadian Pac. Ry.			
11 Lake Parlin . . . . .	Trout . . . . .	54	Canadian Pac. Ry.			
12 Lower Wilson Pond . . . . .	Trout . . . . .	3½	Team			
13 Moosehead Lake . . . . .	Trout, Togue and Salmon . . . . .	0				
14 Mountain Pond . . . . .	Trout . . . . .	8	Team, boat, carry			
15 Prong Pond . . . . .	Trout . . . . .	8	Boat and carry			
16 Roach Pond . . . . .	Trout, Togue and Salmon . . . . .	19	Steamer and team			
17 Rum Mountain Pond . . . . .	Trout . . . . .	5	Team and walk			
18 Spencer Pond . . . . .	Togue . . . . .	22	Boat and carry			
19 Squaw Bay . . . . .	Trout . . . . .	2½	Boat			
20 Squaw Mountain Pond . . . . .	Trout . . . . .	3½	Walk			
21 Upper Wilson Pond . . . . .	Trout . . . . .	5	Team			
22 West Branch Pond* . . . . .	Trout . . . . .	30	Stmr., team, canoe			
23 Wilson Stream . . . . .	Trout . . . . .	4½	Walk			
24 Yoke Pond* . . . . .	Trout . . . . .	35	Stmr., team, canoe			
* See Iron Works. † See Brownville Jet.						
In addition to the foregoing list, camps and			hotels	at Jackman, Skinner, Holeb and Lowelltown		
are reached from Greenville via the Canadian			Pacific	Railway.		
<b>MILO (44 miles from Bangor)</b>						
<b>Hotel</b>	<b>PROPRIETOR</b>					
Dillon House . . . . .	W. E. Dillon . . . . .	¼	Team	2.50-3.00	14.00	30
<b>Waters Reached</b>	<b>KIND OF FISH</b>					
Alden Brook . . . . .	Trout . . . . .	2	Team or walk			
Sebec River . . . . .	Bass and Pickerel . . . . .	¼	Team or walk			
<b>BROWNVILLE (49 miles from Bangor)</b>						
<b>Hotel</b>	<b>PROPRIETOR</b>					
Hotel Herrick . . . . .	C. E. Herrick . . . . .	½	Hack	2.50	10.50-14.00	25
<b>BROWNVILLE JCT (52 miles from Bangor)</b>						
<b>Hotel</b>	<b>PROPRIETOR</b>					
Pleasant River House . . . . .	J. E. Dillon . . . . .	¼	Walk	1.50-2.00	9.00-14.00	140
<b>Waters Reached</b>	<b>KIND OF FISH</b>					
Lake Onawa* . . . . .	Trout and Salmon	18	Canadian Pac. Ry.			
* See Greenville.						
<b>IRON WORKS (62 miles from Bangor)</b>						
(Altitude at Station, 595 feet)						
<b>Camp</b>	<b>PROPRIETOR</b>					
1 Big Houston Pond						
Camps (9) . . . . .	L. P. Moore . . . . .	3½	Team	2.00	12.00	30
10 Chairback Mountain						
Camps (12) . . . . .	C. J. Henderson . . . . .	9	Team	2.50	14.00	40
9 Little Lyford Pond						
Camps . . . . .	E. A. Sherburne . . . . .	12	Team	2.00	12.00	30
2 Lyford Pond Camps . . . . .	F. N. Webster . . . . .	18	Team	2.00	10.00	25
21 Yoke Pond Camps* . . . . .	C. Berry . . . . .	17	Team or walk	2.25	15.00	12
* More easily reached from Greenville via Kokadjo.						
<b>Waters Reached</b>	<b>KIND OF FISH</b>					
1 Big Houston Pond . . . . .	Trout and Togue . . . . .	3½	Team			
2 Big Lyford Pond* . . . . .	Trout . . . . .	18	Team			
3 B Pond . . . . .	Trout . . . . .	12	Team and walk			
4 Dam Pond . . . . .	Trout . . . . .		Reached from Big Houston			
5 East Chairback Pond . . . . .	Trout . . . . .	8	Team and walk			
6 Horseshoe Pond* . . . . .	Trout . . . . .	15	Team and walk			

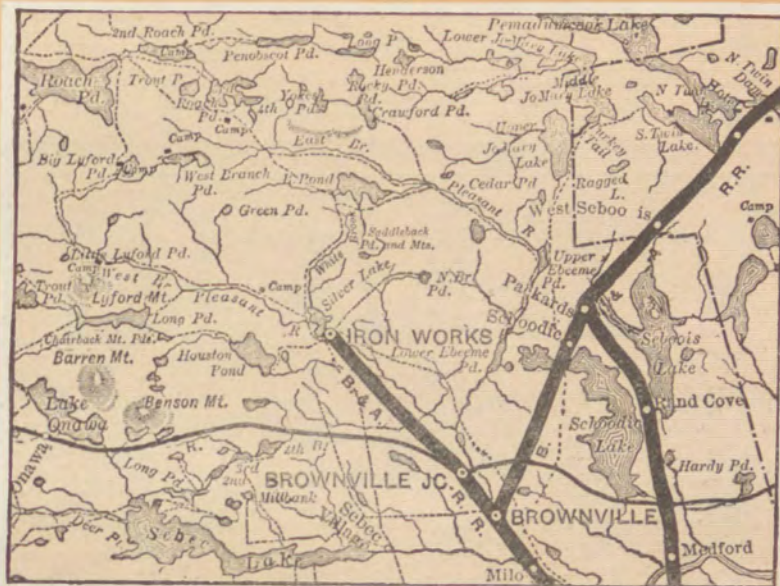

HOTELS, CAMPS AND FISHING WATERS	DIS- TANCE, MILES	CONVEYANCE	RATES PER DAY	WEEK	CAPAC- ITY
IRON WORKS—Continued					
Waters Reached	KIND OF FISH				
7 Indian Pond*	Trout	Reached from Big Houston			
8 Little Houston Pond	Trout	Team or walk			
9 Little Lyford Pond	Trout	Team			
10 Long Pond	Trout and Salmon	Team			
11 Lost Pond	Trout	Walk			
12 Middle Branch Brook	Trout	Walk			
13 Mountain Brook Pond	Trout	Walk			
14 Pleasant River	Trout	Team			
15 Silver Lake	Pickereel				
16 Spruce Mountain Pond	Trout	Team and walk			
17 Spruce Pond	Trout	Walk			
18 West Branch Pond*	Trout	Team			
19 West Chairback Pond	Trout	Team and walk			
20 White Brook	Trout	Team			
21 Yoke Pond*	Trout	Team and walk			
* See Greenville.					

**EBEEME (48 miles from Bangor)**

<b>Camp</b>	<b>PROPRIETOR</b>				
1 Camp Marquot	L. Leighton	1	Boat and walk	2.00	10.00
1 Ebeeme Lake Camps	F. S. & S. E. Drake	1	Walk	2.00	12.00

<b>Waters Reached</b>	<b>KIND OF FISH</b>				
1 Ebeeme Pond	Pickereel and Perch	1	Walk		

**SCHOODIC (59 miles from Bangor)**

<b>Camps</b>	<b>PROPRIETOR</b>				
3 Schoodic Lake Camps	R. H. Cable	0		2.00	12.00

<b>Waters Reached</b>	<b>KIND OF FISH</b>				
1 Cedar Pond*	Trout	10	Walk		
2 Jo Mary Lakes	Trout	10	Walk		
3 Schoodic Lake	Trout, Bass, Salmon and Togue	0			

\* See Packards and Ingalls.

HOTELS, CAMPS AND FISHING WATERS	DISTANCE. MILES	CONVEYANCE	RATES PER		CAPAC- ITY
			DAY	WEEK	
<b>PACKARDS (63 miles from Bangor)</b> (Elevation, 445 feet.)					
<b>Camp</b>					
1-2 Camp Moosehorns . . . . . PROPRIETOR Haskell & Brown . . . . .	1	Canoe	2.00	12.00	50
<b>Waters Reached</b>					
1 Cedar Pond* . . . . . Trout . . . . .	10	Walk			
2 Northwest Pond . . . . . Trout . . . . .	0				
* See Schoodie and Ingalls.					
<b>WEST SEBOOIS (68 miles from Bangor)</b>					
<b>Camp</b>					
6 Camp Lakeside . . . . . PROPRIETOR E. W. Harris . . . . .	7	Walk	2.00	10.00	10
<b>Waters Reached</b>					
1 Bear Brook . . . . . Trout . . . . .	3	Walk			
2 Patrick Brook . . . . . Trout . . . . .	4	Walk			
3 Ragged Mt Pond & Str'm Trout . . . . .	3	Walk			
4 Seboois Lake . . . . . Pickerel and Perch	2½	Walk			
5 Seboois Stream . . . . . Trout . . . . .	0				
6 Upper Jo Mary . . . . . Perch, Trout, Togue	7	Walk			
<b>INGALLS (71 miles from Bangor) (Elev., 582 ft.)</b>					
<b>Camp</b>					
1 Cedar Lake Camps . . . . . PROPRIETOR F. M. Smith . . . . .	3	Walk	2.00	10.00	20
<b>Waters Reached</b>					
1 Cedar Pond* . . . . . Trout . . . . .	3	Walk			
* See Schoodie and Packards.					

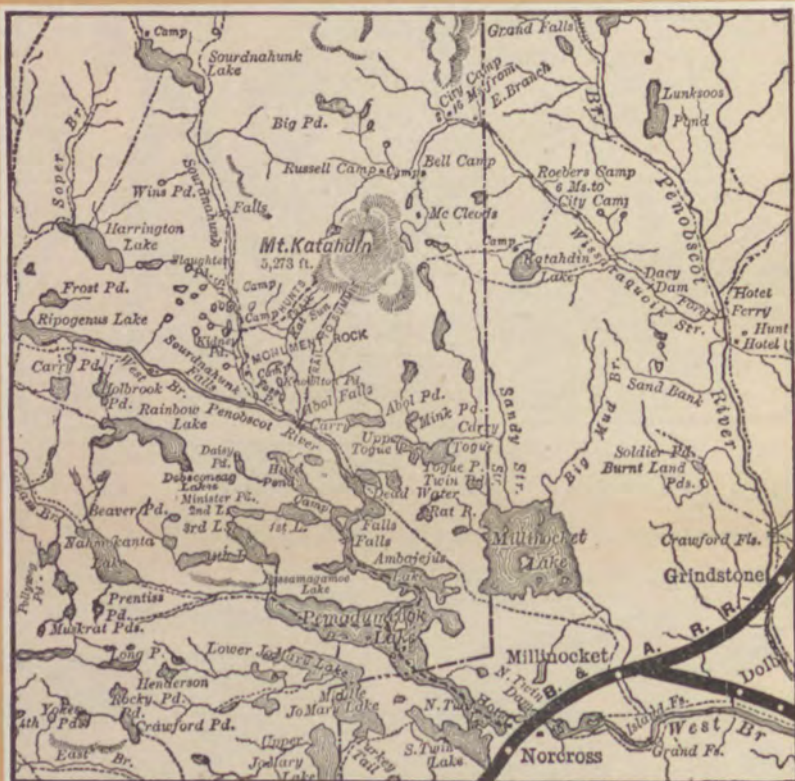



HOTELS, CAMPS AND FISHING WATERS		DIS- TANCE, MILES	CONVEYANCE	RATES PER DAY      WEEK		CAPAC- ITY
<b>NORCROSS</b> (76 miles from Bangor) (Elevation, 499 feet.)						
<b>Camps and Hotels</b>						
PROPRIETOR						
13 Buckhorn Camps	Bert Haynes & Son	15	Stmr. and canoe	2.00	10.50-12.00	30
2 Camp Chadbourne	A. E. Chadbourne	12	Stmr.	2.00	14.00	15
16 Camp Eureka	Spencer Bros.	12	Stmr.	2.00	14.00	20
18 Camp Ketchum	H. V. Iredell	25	Stmr. and canoe	2.00	14.00	10
25 Camp Phoenix	C. A. Daisey	45	Stmr., canoe, team	2.00	14.00	30
24 Camp Uno	C. H. Collins	26	Stmr. and canoe	2.50-3.00	17.50	20
22 Katahdin View Camps	F. M. Pitman	20	Stmr. and canoe	2.00	14.00	25
26 Kidney Pond Camps	Hunt & Boyington	32	Stmr. and canoe	2.00	14.00	25
19 Norcross House	A. F. Fowler	0		2.50-3.00		
					15.00-18.00	25
20 Passamagamoec Carry Camps	Eugene Hale	14	Stmr. and canoe	2.00	14.00	20
9 Pleasant Point Camps	L. W. Clement	18	Stmr. and canoe	2.00	12.00-14.00	10
12 The Antlers Camps	L. E. Potter	14	Stmr. and canoe	2.00	10.50-12.00	30
8 Thirl Lake Camps	Smith & Spencer	18	Stmr. and canoe	2.00	14.00	20
5 Twin Pine Camps	Ernest Mayo	31	Stmr. and canoe	2.00	14.00	15
<b>Waters Reached</b>						
KIND OF FISH						
1 Abol Lake	Trout	27	Stmr., carry, canoe			
2 Ambajeus Lake	Pick'r'l, Perch, Trout	10	Steamer			
3 Ambajenackomus Lake	Trout	32	Stmr., carry, canoe			
4 Beaver Pond	Trout	18	Stmr., carry, canoe			
5 Daisey Pond	Trout	19	Stmr., carry, canoe			
6 Debsconeag Lake (1st)	Trout and Togue	18	Stmr., carry, canoe			
7 Debsconeag Lake (2d)	Trout and Togue	18	Stmr., carry, canoe			
8 Debsconeag Lake (3d)	Trout and Togue	17	Stmr., carry, canoe			
9 Debsconeag Lake (4th)	Trout and Togue	18	Stmr., carry, canoe			
10 Foss and Knowlton	Trout	28	Stmr., carry, canoe			
11 Hurd Pond	Trout and Togue	18	Steamer and carry			
12 Jo Mary Lake (Lower)	Pick'r'l, Perch, Trout	12	Stmr. and canoe			
13 Joe Mary Lake (Middle)	Pick'r'l, Perch, Trout	15	Stmr. and canoe			
14 Joe Mary Lake (Upper)	Pick'r'l, Perch, Trout	17	Stmr. and canoe			
15 Katahdin Stream	Trout	25	Stmr. carry, canoe			
16 Millinocket Lake*	Pick'r'l, Perch, Trout	11	Steamer and carry			
17 Minister Pond	Trout	18				
18 Nahmakanta Lake	Trout and Togue	22	Stmr., carry, canoe			
19 North Twin Lake	Pickerel and Perch	0				
20 Passamagamoec Lake	Pickerel and Togue	14	Stmr., carry, canoe			
21 Pemadumcook Lake	Pick'r'l, Perch, Togue	5	Steamer			
22 Penobscot River (W.Br.)	Pickerel, Perch and Trout	20	Stmr., carry, canoe			
23 Pollywog Lake	Trout and Togue	28	Stmr., carry, canoe			
24 Rainbow Lake	Trout	26	Stmr., carry, canoe			
25 Sourdnahunk Lake	Trout	45	Stmr., canoe, team			
26 Sourdnahunk Stream	Trout	28	Stmr., carry, canoe			
27 South Twin Lake	Pickerel and Perch	1	Walk			
* See Millinocket.						
<b>MILLINOCKET</b> (82 miles from Bangor)						
<b>Hotel</b>						
PROPRIETOR						
Great Northern Hotel	Ralph Washburn	4	Auto	2.50-3.00		50
<b>Waters Reached</b>						
KIND OF FISH						
Cherry Pond	Trout, Perch and Pickerel	1	Walk			
Millinocket Lake*	Trout, Perch and Pickerel	8	Team			
Millinocket Stream	Trout	0				
Schoodic Brook	Trout	2	Walk			
Smith Brook	Trout and Pickerel	3	Team			
Wollesenaic Lake	Perch and Pickerel	7	Canoe			
* See Norcross.						
<b>GILBERT</b> (87 miles from Bangor)						
<b>Waters Reached</b>						
KIND OF FISH						
Dolby Pond*	Pickerel	4	Team or auto			
* See East Millinocket.						
<b>EAST MILLINOCKET</b> (91 miles from Bangor)						
<b>Hotel</b>						
PROPRIETOR						
Ham's Boarding House	Angus Ham	0		1.25	5.50	5
Scott's Hotel	A. W. Scott	0		1.50	7.00	40
<b>Waters Reached</b>						
KIND OF FISH						
Dolby Pond	Pickerel	3	Team or auto			
Penobscot River (E. Br.)	Pickerel and Bass	24	Team or auto			
Salmon Stream			Team or auto			



HOTELS, CAMPS AND FISHING WATERS		DISTANCE, MILES	CONVEYANCE	RATES PER DAY      WEEK	CAPACITY
<b>GRINDSTONE</b> (91 miles from Bangor)					
<b>Hotels and Camps</b>					
Powers House	C. T. Powers	5	Team	2.00	10
9 Soldier Pond Camps	J. B. Rosignoll	10	Team	1.50	15
<b>Waters Reached</b>					
<b>KIND OF FISH</b>					
1 Lunksoos Pond*	Trout and Togue	28	Canoe and carry		
2 Meadow Brook	Trout	2	Walk		
3 Messer Pond	Trout and Togue	28	Canoe and carry		
4 Penobscot River (E. Br.)	Pickereel and Bass	0			
5 Round Pond	Pickereel and Perch	2	Canoe		
6 Salmon Stream Pond	Pickereel and Perch	5	Walk		
7 Sand Bank Brook	Trout	7	Canoe		
8 Schoodic Brook	Trout	7	Walk		
9 Soldier Pond	Trout and Pickereel	7	Walk		
10 Wissataquoik Stream*	Trout and Salmon	14	Canoe		
* See Stacyville.					
<b>STACYVILLE</b> (102 miles from Bangor)					
(Elevation at Station 526 feet.)					
<b>Hotels and Camps</b>					
3 Cushman's Camps	J. E. Cushman	22	Team	2.00	40
Davenport House	J. E. Davenport	0		1.50	20
12 Mattagamon House	I. E. Palmer	7	Team	1.50	25

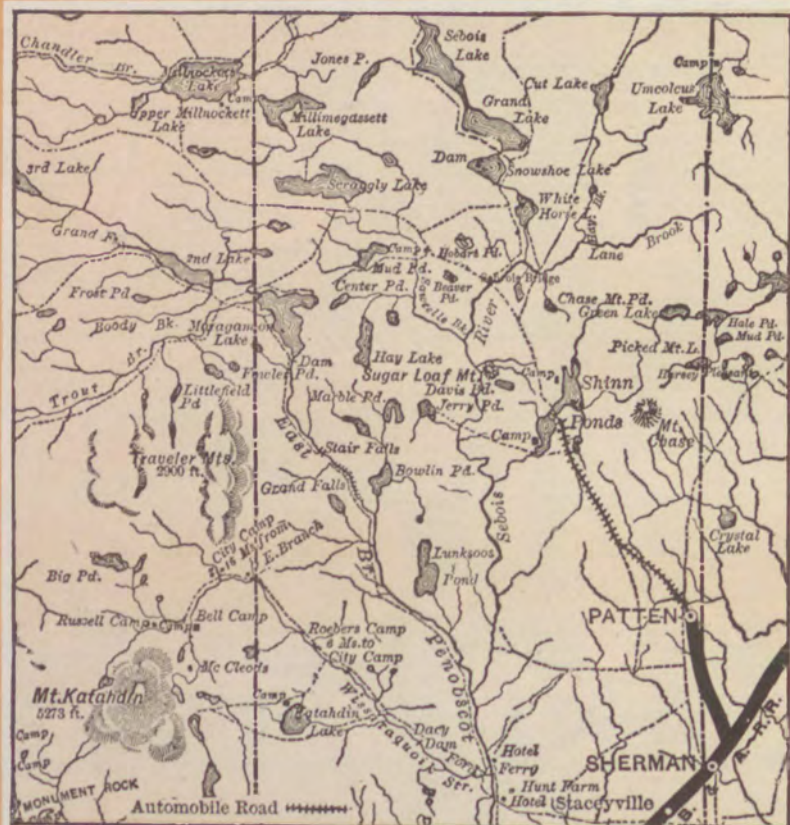

Hotels, Camps and Fishing Waters	Distance, Miles	Conveyance	Rates per		Capacity
			Day	Week	
<b>STACYVILLE—Continued</b>					
<b>Waters Reached</b> <b>KIND OF FISH</b>					
1 Davidson Pond      Trout and Pickerel	1	Walk			
2 Katahdin Lake      Trout	15	Team			
3 Kellogg Pond      Trout	10	Team and canoe			
4 Lunksoos Pond*      Trout	10	Team and canoe			
5 Messer Pond      Trout and Pickerel	11	Team and canoe			
6 Moose Pond      Trout	13	Team and canoe			
7 Penobscot River (E.Br.) Trout, Pickerel and Salmon	5	Team			
8 Salmon Stream Lake      Trout and Pickerel	18	Team			
9 Sand Bank Brook      Trout	7	Team			
10 Six Ponds      Trout	20	Team			
11 Spring Brook Pond      Trout	10	Team and canoe			
12 Wissataquoik Stream* Trout and Salmon	7	Team			
* See Grindstone.					
<b>SHERMAN (106 miles from Bangor)</b> (Elevation, 487 feet.)					
<b>Hotels and Camps</b> <b>PROPRIETOR</b>					
Benedicta House      Jerry Perry	7	Stage	1.50	9.00	20
5 Echo Island Camps      B. A. Gantnier (Benedicta)	15	Auto	2.00 up		25
1 Fairview Camps      C. E. McDonald	25	Team, saddle horse	2.00	14.00	25
Richmond House      Mrs. F. Richmond	0		2.00	10.50	10
Sherman House      W. C. Kellogg	34	Auto	2.00	14.00	20
<b>Waters Reached</b> <b>KIND OF FISH</b>					
1 Bowlin Pond      Trout	25	Team, saddle horse			
2 Macwahoc Lake      Perch and Trout	15	Auto			
3 Molunkus Stream      Perch and Trout	4	Walk			
4 Salmon Pond and Stream Trout and Salmon	8	Stage			
5 Salmon Stream Lake      Trout and Salmon	15	Auto			
<b>PATTEN (113 miles from Bangor)</b> (Elevation at Station, 558 feet.)					
<b>Hotels and Camps</b> <b>PROPRIETOR</b>					
8 Arbo's Camps      E. A. Arbo	28	Auto or team	2.00	14.00	25
21 Birch Point Camps      W. S. McKenney	12	Auto and boat	2.00	14.00	25
9-10 Camp Fairview      E. F. Fowler	12	Auto and boat	2.00	14.00	30
3 Camp Wapiti      Camp Wapiti Assn.	11	Team	2.00		25
Crommett House      T. Crommett	12	Auto	1.50		50
12-15 Hall's Camps      Harry Hall	14	Auto	2.00		20
1 McDonald's Camps      C. E. McDonald	20	Team	2.00		25
18 Sebouis Bridge Camps      Luther Hall	17	Auto or team	2.00		35
18 Sebouis Farm Camps      Nevers Bros.	22	Auto or team	2.00		45
11 Second Lake Camps      Lincoln Pulp Wood Company	36	Auto, team & boat	2.00	14.00	25
10 Shinn Pond House      Z. L. Harvey	10	Auto	1.50		60
20 Trout Brook Farm      Lincoln Pulp Wood Company	30	Auto and team	2.00	14.00	30
5 Young's Camps      P. E. Young	30	Auto and team	2.00		25
<b>Waters Reached</b> <b>KIND OF FISH</b>					
1 Bowlin Pond      Trout	20				
2 Crystal Lake      Pickerel	4	Auto or team			
3 Davis Pond      Trout and Salmon	14	Auto or team			
4 Fowler Ponds      Trout	35	Auto or team			
5 Grand Lake-Sebouis      Trout	24	Auto or team			
6 Green Pond      Trout	16	Auto and team			
7 Hay Brook      Trout	16	Team			
8 Hay Lake      Trout	28	Team			
9 Jerry Pond      Trout	23	Auto or team			
10 Lower Shinn Pond      Trout and Salmon	10	Auto			
11 Matagamon Lake      Trout and Togue	30	Auto or team			
12 Mud Lake      Trout	14	Auto and team			
13 Penobscot River (E. Br.) Trout and Salmon	28	Team and canoe			
14 Picked Mountain Pond      Trout	12	Team			
15 Pleasant Lake*      Trout	12	Team			
16 Sawtelle Brook      Trout	25	Auto or team			
17 Scraggly Lak      Trout and Togue	30	Auto or team			
18 Sebouis Stream      Trout	7	Team			
19 Snowshoe Lake      Pickerel	22	Team or auto			
20 Trout Brook      Trout	32	Team or auto			
21 Upper Shinn Pond      Trout and Salmon	11	Auto			
22 White Horse Lake      Pickerel	20	Auto or team			
* See Smyrna Mills.					

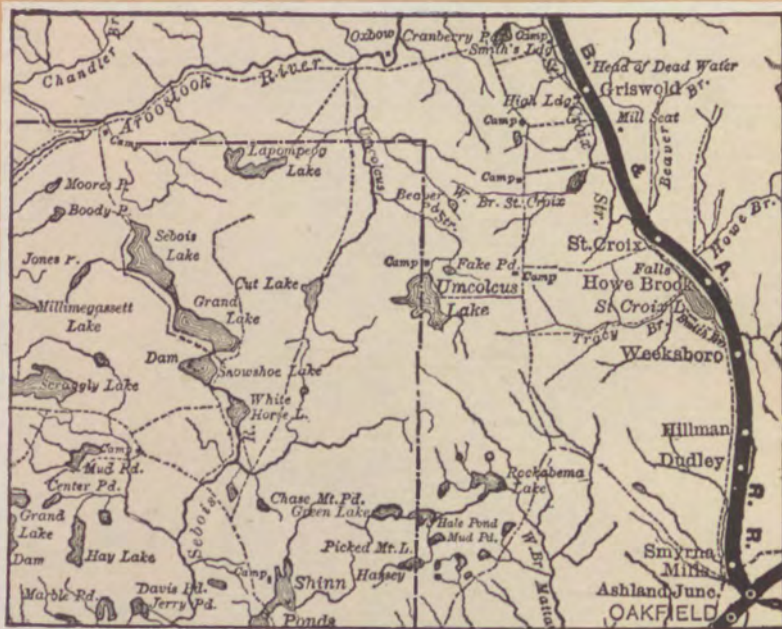

HOTELS, CAMPS AND FISHING WATERS	Dis- TANCE, MILES	CONVEYANCE	RATES PER DAY      WEEK	CAPAC- ITY
<b>ISLAND FALLS</b> (117 miles from Bangor) (Elevation, 458 feet.)				
<b>Hotels and Camps</b>				
Exchange Hotel . . . . .	G. F. Paul . . . . .	$\frac{1}{2}$ Hack	2.00	25
6 Hook Point Camps . . . . .	W. W. Sewall . . . . .	8 Auto and boat	2.00	35
<b>Waters Reached</b>	<b>KIND OF FISH</b>			
1 Caribou Lake . . . . .	Pickereel and Perch . . . . .	6 Team and walk		
2 Cole Brook . . . . .	Trout . . . . .	6 Team and walk		
3 Dyer Brook . . . . .	Trout . . . . .	2 Walk		
4 East Branch River . . . . .	Trout . . . . .	12 Auto, canoe, walk		
5 Fish Stream . . . . .	Trout . . . . .	$1\frac{1}{2}$ Canoe		
6 Mattawamkeag Lake . . . . .	Pickereel, Trout, Bass . . . . .			
and River . . . . .	and Perch . . . . .	$1\frac{1}{2}$ Team		
7 Otter Lake . . . . .	Trout . . . . .	$\frac{7}{7}$ Team and canoe		
8 Pleasant Pond* . . . . .	Trout, Bass, Pickereel . . . . .	4 Team		
9 Sly Brook . . . . .	Trout and Pickereel . . . . .	4 Team and walk		
10 Warren Falls . . . . .	Trout . . . . .	4 Canoe and walk		
* See Smyrna Mills.				
<b>DYER BROOK</b> (123 miles from Bangor) (Elevation, 647 feet.)				
<b>Waters Reached</b>	<b>KIND OF FISH</b>			
Dyer Brook . . . . .	Trout . . . . .	$1\frac{1}{2}$ Walk		

**OAKFIELD AND SMYRNA MILLS** (126 miles from Bangor.)

(Elevation, at Station 578 feet.)					
<b>Hotels and Camps</b>	<b>PROPRIETOR</b>				
11 Dunbar Place	F. McMannus, Jr.	14	Team or auto	2.00	20
3 Hale Pond Camps	John Mitchell	14	Team	2.00	10
11 McMannus' Camps	F. McMannus	16	Team or auto	2.00	10
9 Rockabema Camps	S. Sleeper	12	Team or auto	2.00	10
The Inn	F. E. Chandler	1/2	Team or auto	2.00	50
11 Umeoleus Camp	John Tinney	18	Team and canoe	2.00	45



HOTELS, CAMPS AND FISHING WATERS		DIS- TANCE, MILES	CONVEYANCE	RATES PER DAY	WEEK	CAPAC- ITY
<b>OAKFIELD AND SMYRNA MILLS—Con.</b>						
<b>Waters Reached</b>	<b>KIND OF FISH</b>					
1 Dudley Brook . . . . .	Trout . . . . .	2	Team			
2 Green Lake . . . . .	Trout . . . . .	14	Team and canoe			
3 Hale Pond . . . . .	Trout . . . . .	8	Team and canoe			
4 Hastings Brook . . . . .	Trout . . . . .	8	Team			
5 Mattawamkeag River . . . . .	Trout . . . . .	0				
6 Mud Lake . . . . .	Trout . . . . .	16	Team and canoe			
7 Pleasant Lake . . . . .	Trout . . . . .	16	Team and canoe			
8 Pleasant Pond . . . . .	Togue . . . . .	8	Team			
9 Rockabema Lake . . . . .	Trout . . . . .	14	Team			
10 Spaulding Lake . . . . .	Pickereel . . . . .	2	Team or auto			
11 Umcolcus Lake . . . . .	Trout . . . . .	18	Team and canoe			
<b>WEEKSBORO (138 miles from Bangor)</b>						
<b>Waters Reached</b>	<b>KIND OF FISH</b>					
Smith Brook* . . . . .	Trout . . . . .	$\frac{1}{2}$	Walk			
Smith Brook Deadwater* . . . . .	Trout . . . . .	3	Walk			
* See Howe Brook.						
<b>HOWE BROOK (142 miles from Bangor)</b>						
(Elevation, 664 feet).						
<b>Waters Reached</b>	<b>KIND OF FISH</b>					
Beaver Brook* . . . . .	Trout . . . . .					
Cut Pond* . . . . .	Trout . . . . .					
Howe Brook . . . . .	Trout . . . . .	$\frac{1}{2}$	Walk			
St. Croix Lake . . . . .	Trout and Perch . . . . .	0				
St. Croix River* . . . . .	Trout . . . . .					
Smith Brook* . . . . .	Trout . . . . .					
Smith Brook Deadwater* . . . . .						
Tracy Brook . . . . .		1	Boat			
* Smith Brook and Smith Brook Deadwater are best reached from Weeksboro. Cut Pond best reached from Shoreys. St. Croix River and Beaver Brook are best reached from St. Croix.						
<b>ST. CROIX (145 miles from Bangor)</b>						
(Elevation at Station, 653 feet.)						
<b>Waters Reached</b>	<b>KIND OF FISH</b>					
Beaver Brook* . . . . .	Trout . . . . .	$\frac{1}{2}$	Walk			
St. Croix River* . . . . .	Trout . . . . .	$\frac{1}{2}$	Walk			
* See Howe Brook.						
<b>MASARDIS (159 miles from Bangor)</b>						
(Elevation at Station, 581 feet.)						
<b>Hotels and Camps</b>	<b>PROPRIETOR</b>					
Arbo Camp . . . . .	M. D. Arbo . . . . .	12	Auto	2.00		30
Libby's Hotel and Sport- ing Camps* . . . . .	Will T. Libby . . . . .	10	Auto	2.00		40
7 Soule's Camps . . . . .	Billy Soule . . . . .	10	Auto	2.00		10
* Forty camps located on head waters of Aroostook and Allagash Rivers. Reached from Ox Bow by stage from Masardis.						
<b>Waters Reached</b>	<b>KIND OF FISH</b>					
1 Aroostook River . . . . .	Trout . . . . .	$\frac{1}{2}$	Walk			
2 Beaver Pond . . . . .	Trout . . . . .	32	Team and canoe			
3 Brown Brook Pond . . . . .	Trout . . . . .	45	Team and canoe			
4 Chandler Brook . . . . .	Trout . . . . .	25	Team and canoe			
5 Clear Lake . . . . .	Trout and Togue . . . . .	52	Team and canoe			
6 Long Lake . . . . .	Trout . . . . .	38	Team and canoe			
7 Millemegassett Lake . . . . .	Trout . . . . .	33	Team and canoe			
8 Millinocket Lakes . . . . .	Trout . . . . .	35	Team and canoe			
9 Mooseleuk Stream . . . . .	Trout . . . . .	22	Team and canoe			
10 Moose Pond . . . . .	Trout . . . . .	30	Team and canoe			
11 Munsungan Lakes . . . . .	Trout and Togue . . . . .	40	Team and canoe			
12 Reed Pond . . . . .	Trout . . . . .	41	Team and canoe			
13 St. Croix River . . . . .	Trout . . . . .	$\frac{1}{2}$	Canoe			
<b>SQUA PAN (163 miles from Bangor)</b>						
(Elevation at Station, 551 feet.)						
<b>Hotel</b>	<b>PROPRIETOR</b>					
2 Squa Pan Lake House . . . . .	H. E. Goding & Son . . . . .	10	Train to Walkers	1.50	9.00	30
<b>Waters Reached</b>	<b>KIND OF FISH</b>					
1 Boynton Brook . . . . .	Trout . . . . .	1	Walk			
2 Squa Pan Lake . . . . .	Trout and Salmon . . . . .	10	Train to Walkers			

HOTELS, CAMPS AND FISHING WATERS	DISTANCE, MILES	CONVEYANCE	RATES PER		CAPACITY	
			DAY	WEEK		
<b>WASHBURN</b> (189 miles from Bangor)						
<b>Hotel</b>						
Washburn House . . . . .	B. A. Drake . . . . .	1	Walk	2.00	6.00	20
<b>Waters Reached</b>	<b>KIND OF FISH</b>					
Aroostook River . . . . .	Trout . . . . .	1	Team			
Beaver Brook . . . . .	Trout . . . . .	8	Team			
Brown Brook . . . . .	Trout . . . . .	5	Team			
Gardiner Creek . . . . .	Trout . . . . .	5	Team			
Salmon Brook . . . . .	Trout . . . . .	1	Team			
West Branch . . . . .	Trout . . . . .	1	Team			

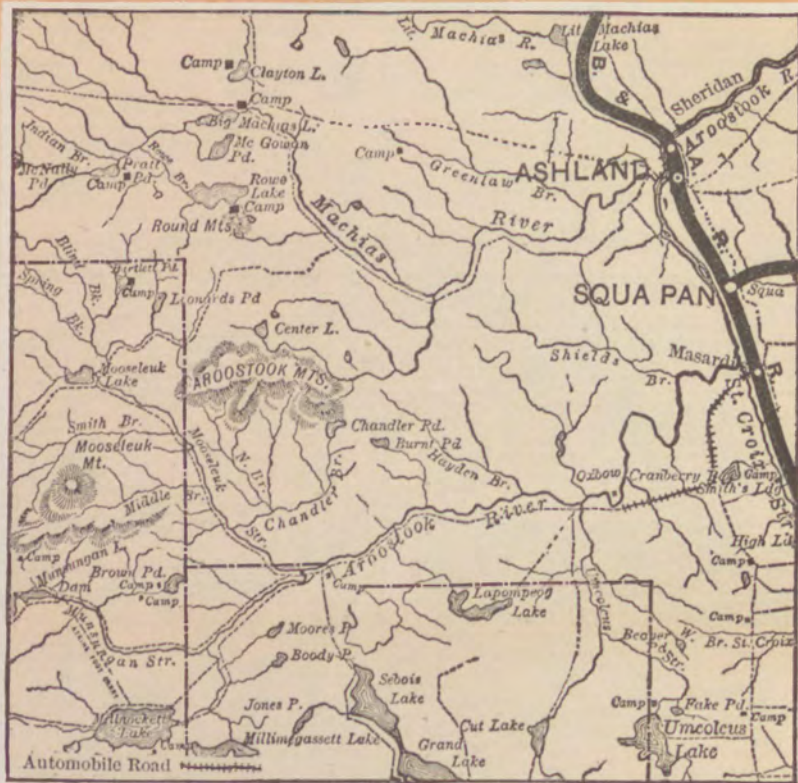

<b>ASHLAND</b> (169 miles from Bangor)						
(Elevation at Station, 576 feet.)						
<b>Hotels and Camps</b>		<b>PROPRIETOR</b>				
Exchange Hotel . . . . .	E. Howard	1	Team or auto	2.50	10.50	40
2 McNally's . . . . .	W. McNally	20	Team	3.00		30
3 McNally's . . . . .	W. McNally	28	Team or canoe			
4 McNally's . . . . .	W. McNally	35	Team, canoe, walk			
5 McNally's . . . . .	W. McNally	25	Team or canoe			
6 McNally's . . . . .	W. McNally	23	Team or canoe			
7 McNally's . . . . .	W. McNally	23	Team or canoe			
1 McNally's . . . . .	W. McNally	25	Team or canoe			
2 Rafford's Camps . . . . .	H. Rafford	15	Team	3.00		20
<b>Waters Reached</b>		<b>KIND OF FISH</b>				
1 Clayton Lake . . . . .	Trout . . . . .	25	Team or canoe			
2 Machias Lake & Stream . . . . .	Trout . . . . .	20	Team or canoe			
3 McNally Pond . . . . .	Trout . . . . .	28	Team or canoe			



HOTELS, CAMPS AND FISHING WATERS		DISTANCE, MILES	CONVEYANCE	RATES PER DAY	WEEK	CAPACITY
ASHLAND—Continued						
Waters Reached		KIND OF FISH				
4 Musquacook Lake . . .	Trout and Togue . . .	35	Team, canoe and 9-mile walk			
5 Pratt Pond . . . . .	Trout . . . . .	25	Team or canoe			
6 Round Mountain Pond.	Trout . . . . .	23	Team or canoe			
7 Rowe Lake . . . . .	Trout . . . . .	23	Team or canoe			

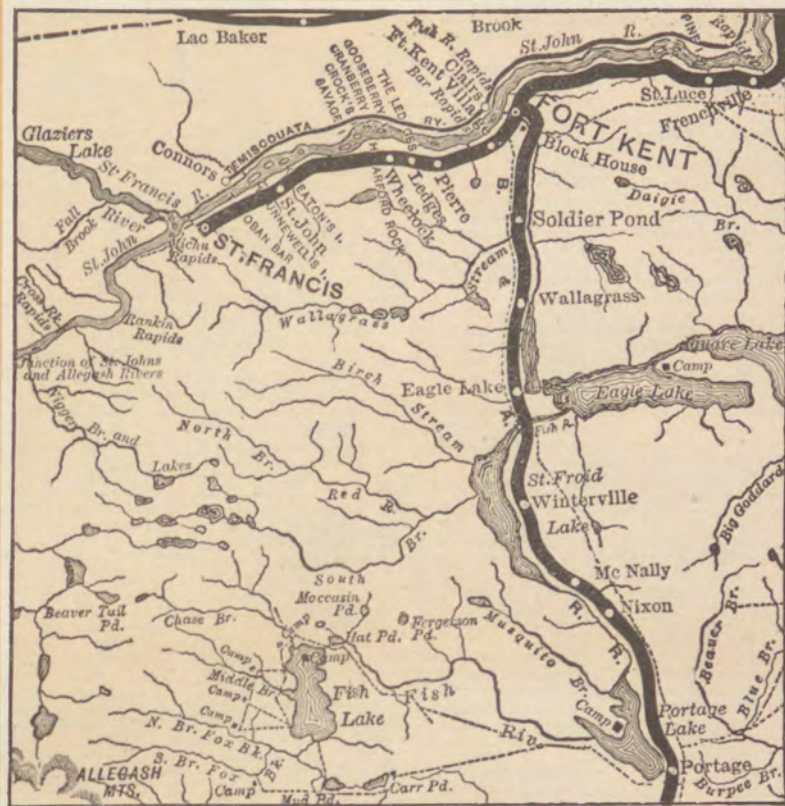

<b>PORTAGE (181 miles from Bangor)</b>					
(Elevation at Station, 643 feet.)					
<b>Camps</b>	<b>PROPRIETOR</b>				
2 Birches	H. W. Lamson	1	Boat or team	2.00	16
2 Camp Iversen	O. Iversen	1	Boat or team	2.50	8
Moose Point Camps	C. S. McGowan	20	Boat	2.00	10
2 Oak Point Camps	C. J. Orcutt	3	Boat	2.00	20
2 Peters' Camps	F. Peters	1½	Boat or team	2.00	6
1 Zella Isle Camps	L. A. Orcutt	20	Boat	2.00	10
<b>Waters Reached</b>	<b>KIND OF FISH</b>				
1 Fish Lake	Trout, Togue, Salmon	20	Motor boat, canoe		
2 Portage Lake	Trout and Salmon	½	Walk		



HOTELS, CAMPS AND FISHING WATERS		DIS- TANCE, MILES	CONVEYANCE	RATES PER DAY WEEK		CAPAC- ITY
<b>WINTERVILLE</b> (198 miles from Bangor) (Elevation at Station, 622 feet.)						
<b>Waters Reached</b>	<b>KIND OF FISH</b>					
Red River . . . . .	Trout . . . . .	1	Motor boat or canoe*			
Red River Lakes†* . . . .	Trout . . . . .	16	Canoe or walk*			
St. Froid Lake . . . . .	Trout, Salmon, Togue	0				
* Arrangements for transportation can be made by writing R. C. Brown, Quimby P.O. † A chain of 14 small lakes. No camps. Sportsmen must tent out.						
<b>EAGLE LAKE</b> (204 miles from Bangor) (Elevation at Station, 609 feet.)						
<b>Hotels and Camps</b>	<b>PROPRIETOR</b>					
1 Eagle House . . . . .	A. Cyr . . . . .	0		2.00		10
1 Eagle Lake Camps . . . .	G. W. Cooper . . . .	6	Boat	2.00	10.50	15
2 Inlet Camps . . . . .	C. H. Fraser . . . .	16	Boat	2.00	10.50	25
2 Square Lake Camps . . . .	J. P. Yerca . . . .	18	Boat	2.00		10
<b>Waters Reached</b>	<b>KIND OF FISH</b>					
1 Eagle Lake* . . . . .	Trout, Salmon, Togue	1	Walk			
2 Square Lake† . . . . .	Trout, Salmon, Togue	12	Motor boat			
* See Wallagrass. † See Stockholm.						
<b>WALLAGRASS</b> (209 miles from Bangor)						
<b>Waters Reached</b>	<b>KIND OF FISH</b>					
Blake Lake . . . . .	Trout . . . . .	2	Team			
Eagle Lake* . . . . .	Trout, Salmon, Togue	0				
Wallagrass Lakes . . . . .	Trout and Salmon	10	Team			
* See Eagle Lake.						
<b>SOLDIER POND</b> (213 miles from Bangor)						
<b>Waters Reached</b>	<b>KIND OF FISH</b>					
First Lake . . . . .	Trout . . . . .	2	Team			
Round Pond . . . . .	Trout . . . . .	3	Team and canoe			
Sly Brook . . . . .	Trout . . . . .	2	Team			
Soldier Pond . . . . .	Trout and Salmon	0				
Third Lake . . . . .	Trout . . . . .	3½	Team and canoe			
<b>FORT KENT</b> (221 miles from Bangor) (Elevation, 540 feet.)						
<b>Hotels and Camps</b>	<b>PROPRIETOR</b>					
5 Cunliffe Sporting Camps . .	W. H. Cunliffe . . . .	74	Canoe	1.50		35
Dickey House . . . . .	James Corey . . . .	1	Hack	2.50		35
3 Five Finger Camps . . . .	W. H. Cunliffe . . . .	56	Canoe	1.50		15
4 Glazier Lake Camps . . . .	J. C. Morris . . . .	21	Auto	1.00		25
<b>Waters Reached</b>	<b>KIND OF FISH</b>					
1 Bahen Lake, N. B. . . . .	Whitefish and Trout	9	Team or auto			
2 Fish River . . . . .	Salmon and Trout	1	Walk			
3 Five Finger Brook* . . . .	Trout . . . . .	56	Canoe			
4 Glaziers Lake, N. B.† . . .	Whitefish and Trout	21	Team or auto			
5 Umsaskis Lake† . . . . .	Trout and Togue . . .	74	Canoe			
* Reached from Allagash River. † See St. Francis.						
<b>ST. JOHN</b> (234 miles from Bangor) (Elevation, 565 feet.)						
<b>Hotel</b>	<b>PROPRIETOR</b>					
Connors Hotel, N. B. . . . .	Alsime Levasseur . . .	1	Auto	1.00	5.00	25
<b>Waters Reached</b>	<b>KIND OF FISH</b>					
Black Lake . . . . .	Trout . . . . .	5	Walk			
Blue River . . . . .	Trout . . . . .	24				
Bow Lake . . . . .	Trout, Togue, Perch, Salmon, Whitefish	12	Canoe			
Cross Lake . . . . .	Trout, Togue, Perch, Salmon, Whitefish	9	Canoe			
Gilbert Lake . . . . .	Trout . . . . .	5	Walk			
Glazier Lake . . . . .	Trout, Togue, Perch, Salmon, Whitefish	6	Team or auto			
Hanowell Lake . . . . .	Trout . . . . .	3	Team			
Plourde Brook . . . . .	Trout . . . . .	0				
St. John River . . . . .	Trout . . . . .	0				
Santimos Lake . . . . .	Trout . . . . .	5				
Savage Lake . . . . .	Trout . . . . .	3	Team			
Sinclair Brook . . . . .	Trout . . . . .	1	Walk			

HOTELS, CAMPS AND FISHING WATERS		DIS- TANCE, MILES	CONVEYANCE	RATES PER		CAPAC- ITY
				DAY	WEEK	
<b>ST. FRANCIS</b> (239 miles from Bangor) (Elevation, 639 feet)						
<b>Hotels and Camps</b>						
1-2 Allagash Farm House	PROPRIETOR J. T. Michaud	28				
American Hotel	P. C. Clair		Team or auto	1.50-2.00	8.00	25
9 Cunliffe Sporting Camps	W. H. Cunliffe	56	Canoe	1.50		35
4 Five Finger Camps	W. H. Cunliffe	38	Canoe	1.50		15
5 Morris' Camps	J. C. Morris	5	Team or auto	2.00	7.00-12.00	30
7 Nigger Brook Camps	C. E. Jones	11	Team	1.00	6.00	50
<b>Waters Reached</b>						
KIND OF FISH						
1 Allagash River	Trout	12	Team or auto			
2 Big Rapids (St. John)	Trout	20	Team or auto			
3 Fall Brook	Trout	4	Walk			
5 Five Finger Brook*	Trout	38	Canoe			
5 Glazier's Lake†	Trout, Togue, Perch, Salmon, Whitefish	5	Team, canoe, auto			
6 Little Black River	Trout	16	Team or auto			
7 Nigger Brook Lakes	Trout	11	Team			
8 St. Francis River	Trout	1	Canoe			
9 Umsaskis Lake†	Trout and Togue	38	Canoe			
* Reached by Allagash River. † See Fort Kent.						
<b>LUDLOW</b> (133 miles from Bangor)						
<b>Waters Reached</b>						
KIND OF FISH						
Cochrane Lake*	Pickeral and Perch	0				
County Lake	Pickeral	1½	Team			
* See New Limerick.						
<b>NEW LIMERICK</b> (137 miles from Bangor)						
<b>Camp</b>						
PROPRIETOR McNair & Robinson		2	Auto or team	1.00	7.00	50
* Three outside cottages, Rates, \$1.50 per day, \$7.00 per week.						
<b>Waters Reached</b>						
KIND OF FISH						
1 Cochrane Lake*	Pickeral and Perch	4	Team or auto			
2 Drew's Lake†	Trout and Salmon	3	Team or auto			
3 Green Lake	Pickeral and Salmon	1	Walk			
4 Nickerson Lake†	Pickeral and Perch	2	Team or auto			
* See Ludlow. † See Houlton.						
<b>HOULTON</b> (143 miles from Bangor)						
<b>Hotel</b>						
PROPRIETOR						
Clark's Hotel	C. F. Wyer			1.25		30
Elmcroft	Mrs. F. A. Nevers			1.00	4.00-7.00	5
Exchange Hotel*	O. B. Buzzell			0.50-1.00		56
Snell House	Joe Marriott		Hack	2.50-3.00		60
Union Square	M. A. Clifford			2.00		25
* No meals served.						
<b>Waters Reached</b>						
KIND OF FISH						
Drew's Lake*	Trout and Salmon	8	Team or auto			
Meduxnekeag Lake†	Trout and Salmon	6	Team or auto			
Nickerson Lake*	Pickeral and Perch	5	Team or auto			
* See New Limerick. † See Monticello.						
<b>LITTLETON</b> (151 miles from Bangor)						
<b>Waters Reached</b>						
KIND OF FISH						
Augusta Lake	Trout	4	Team			
Big Brook	Trout	2½	Team			
Leary Brook	Trout	5	Walk			
Logan Lake	Trout	0				
Ross Lake	Trout and Perch	2½	Walk			
<b>MONTICELLO</b> (155 miles from Bangor)						
<b>Hotel</b>						
PROPRIETOR						
Meduxnekeag Hotel	H. F. Nelson	1½	Team	2.00		10
<b>Waters Reached</b>						
KIND OF FISH						
Conroy Lake	Trout and Perch	1½	Team			
Meduxnekeag Lake*	Trout and Salmon	1	Walk			
No. 9 Lake†	Trout	9	Team			
White Brook	Trout	3	Team			
* See Houlton. † See Bridgewater and Robinson.						

HOTELS, CAMPS AND FISHING WATERS	DIS- TANCE, MILES	CONVEYANCE	RATES PER DAY	PER WEEK	CAPAC- ITY
<b>BRIDGEWATER</b> (166 miles from Bangor) <b>Hotel</b> PROPRIETOR Central House . . . J. C. Burt	1	Team	2.00		15
<b>Waters Reached</b> KIND OF FISH No. 9 Lake* . . . Trout * See Monticello and Robinson.	9	Team			
<b>ROBINSON</b> (170 miles from Bangor) <b>Waters Reached</b> KIND OF FISH Burnt Land Stream . . . Trout Mill Pond . . . Trout and Salmon No. 9 Lake* . . . Trout Prestile Stream . . . Trout Three Brooks . . . Trout Young Brook . . . Trout * See Monticello and Bridgewater.	9 1 10 1 1 3	Team Walk Team Walk Walk Team			
<b>MARS HILL</b> (173 miles from Bangor) <b>Hotel</b> PROPRIETOR York House . . . R. A. York	0		2.00		50
<b>Waters Reached</b> KIND OF FISH Presque Isle Deadwater . . . Trout Presque Isle Stream . . . Trout Young Lake . . . Trout	19 0 4	Team Team			
<b>WESTFIELD</b> (178 miles from Bangor) <b>Waters Reached</b> KIND OF FISH Clark Brook . . . Trout Prestile Stream . . . Trout Young Brook . . . Trout	3 0 3	Team or auto Team or auto			
<b>PHAIR</b> (183 miles from Bangor) <b>Waters Reached</b> KIND OF FISH Prestile Stream . . . Trout Spragueville Lake . . . Trout and Perch	1½ 1½	Team Team			
<b>EASTON</b> (187 miles from Bangor) <b>Hotel</b> PROPRIETOR Bigelow House . . . A. Bigelow	1½	Team	1.00		10
<b>Waters Reached</b> KIND OF FISH Prestile Stream . . . Trout	½	Walk			
<b>MAPLE GROVE</b> (192 miles from Bangor) <b>Waters Reached</b> KIND OF FISH Bryant's Pond . . . Trout	¼	Walk			
<b>FORT FAIRFIELD</b> (196 miles from Bangor) <b>Hotel</b> PROPRIETOR Boyer's Hotel . . . W. W. Boyer Collins House . . . J. A. Magill Exchange Hotel . . . R. J. McKee	2 1 1	Team Hack Hack	2.00 2.50 2.00		20 40 40
<b>Waters Reached</b> KIND OF FISH Aroostook Falls . . . Trout and Salmon Brown's Pond . . . Trout Gannett Pond . . . Trout Gillespie Lake . . . Trout Munsons Pond . . . Trout and Salmon Tomlinson Pond . . . Trout The Tobique River waters are also reached from Fort Fairfield.	6 6 4 14 4 7	Team Team Team Team Team Team			
<b>PRESQUE ISLE</b> (189 miles from Bangor) <b>Hotel</b> PROPRIETOR Exchange Hotel . . . W. B. Higgins Presque Isle House . . . O. E. Blackden	1	Team	1.50 2.50-3.00		25 80
<b>CARIBOU</b> (203 miles from Bangor) <b>Hotel</b> PROPRIETOR Vaughan House . . . W. E. Cobb 1 Wessell Hotel* . . . S. Wessell	1 16	Hack Auto	2.50 2.00	10.50	6 30
<b>Waters Reached</b> KIND OF FISH 1 Madawaska Lake . . . Trout *See Stockholm	16	Auto			



HOTELS, CAMPS AND FISHING WATERS	DIS- TANCE, MILES	CONVEYANCE	RATES PER DAY	WEEK	CAPAC- ITY
<b>GRIMES MILL</b> (207 miles from Bangor) Waters Reached Aroostook River Madawaska River					
KIND OF FISH Trout and Salmon Trout and Salmon	$\frac{1}{2}$ 0	Walk			
<b>LIMESTONE</b> (219 miles from Bangor) Hotel Bangor & Aroostook House					
PROPRIETOR G. S. Kimball	$\frac{1}{4}$	Hack	2.00-2.50		25

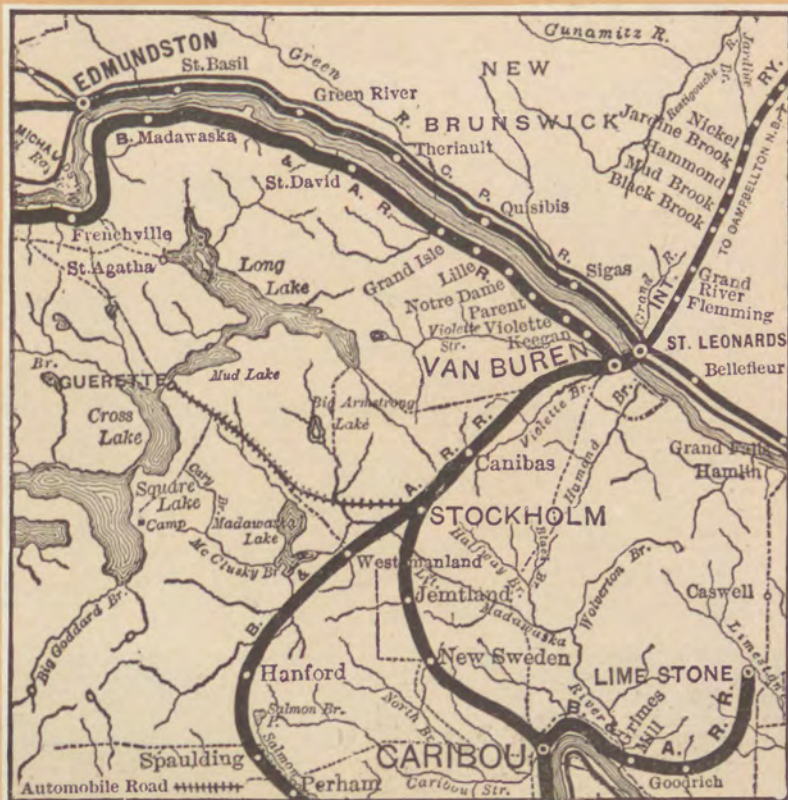

<b>NEW SWEDEN</b> (212 miles from Bangor) (Elevation at Station, 703 feet.) Hotel Tibbett's Hotel	PROPRIETOR F. S. Tibbetts	$\frac{1}{2}$	Walk	2.00	10
Waters Reached Baisley Brook Madawaska Stream	KIND OF FISH Trout Trout	3 3	Walk Walk		
<b>JEMTLAND</b> (217 miles from Bangor) Waters Reached Madawaska Stream	KIND OF FISH Trout	$\frac{1}{4}$	Walk		
<b>STOCKHOLM</b> (220 miles from Bangor) (Elevation at Station, 593 feet.) Camp 10 Inlet Camps 10 Square Lake Camps 7 Wessell Hotel	PROPRIETOR C. H. Fraser J. P. Yerxa S. Wessell	15 20 3	Team and boat Team and boat Team	2.00 2.00 2.00	10.50 10.50 10.50
					50 50 30

HOTELS, CAMPS AND FISHING WATERS		DIS- TANCE, MILES	CONVEYANCE	RATES PER DAY WEEK		CAPAC- ITY
<b>STOCKHOLM—Continued</b>						
<b>Waters Reached</b>	<b>KIND OF FISH</b>					
1 Big Armstrong . . . .	Trout . . . . .	3	Walk			
2 Cary Brook . . . . .	Trout . . . . .	5	Team and canoe			
3 Cross Lake . . . . .	Salmon and Trout	10	Team			
4 Johnson Brook . . . .	Trout . . . . .	5	Team and canoe			
5 Little Armstrong . . .	Trout . . . . .	2	Walk			
6 McClusky Brook . . . .	Trout . . . . .	5	Team and canoe			
7 Madawaska Lake . . . .	Trout and Salmon	3	Team			
8 Madawaska River . . . .	Trout . . . . .	$\frac{1}{2}$	Team			
9 Mud Lake . . . . .	Trout . . . . .	6	Walk			
10 Square Lake* . . . . .	Trout, Salmon, Togue	10	Team			
* See Eagle Lake.						
<b>VAN BUREN (236 miles from Bangor (Elevation at Station 504 feet.)</b>						
<b>Hotel</b>	<b>PROPRIETOR</b>					
Hammond House . . . .	G. B. McDougall	$\frac{1}{4}$	Team	2.50		40
<b>VIOLETTE (241 miles from Bangor)</b>						
<b>Hotel</b>	<b>PROPRIETOR</b>					
Violette House . . . . .	F. Violette . . . . .	$\frac{1}{8}$	Auto	1.50		10
<b>PARENT (244 miles from Bangor)</b>						
<b>Hotel</b>	<b>PROPRIETOR</b>					
Parent . . . . .	V. Parent . . . . .	$\frac{1}{4}$	Auto	1.00		6
<b>NOTRE DAME (246 miles from Bangor)</b>						
<b>Hotel</b>	<b>PROPRIETOR</b>					
Vital Cyr . . . . .	V. Cyr . . . . .	0		1.00		5
<b>LILLE (249 miles from Bangor)</b>						
<b>Hotel</b>	<b>PROPRIETOR</b>					
Fisher House . . . . .	B. A. Thibodeau . . . .	$\frac{1}{2}$	Team	2.00		10
<b>FRENCHVILLE (269 miles from Bangor)</b>						
<b>Hotel</b>	<b>PROPRIETOR</b>					
Frenchville Hotel . . . .	Fred Bouchard . . . .	$\frac{1}{4}$	Team	2.00	10.00	20
St. Agatha Boarding House	J. Bouchard . . . . .	$\frac{1}{5}$	Stage	2.00		12
<b>Waters Reached</b>	<b>KIND OF FISH</b>					
Long Lake . . . . .	Trout, Salmon, Togue	5	Stage			

The foregoing list is compiled for the fresh-water fisherman. Those desiring salt-water fishing should go to Searsport, Kidders, or Stockton. These places, situated on Penobscot Bay, offer the vacationist fishing for cunners, tom-cods, and flounders, and the digging of clams. Deep-sea fishing parties may also be arranged at these places.



A Good Catch from Leavitt Pond, Near Antlers Camps





A String of Handsome Prizes Caught in Third Debsconceag Lake



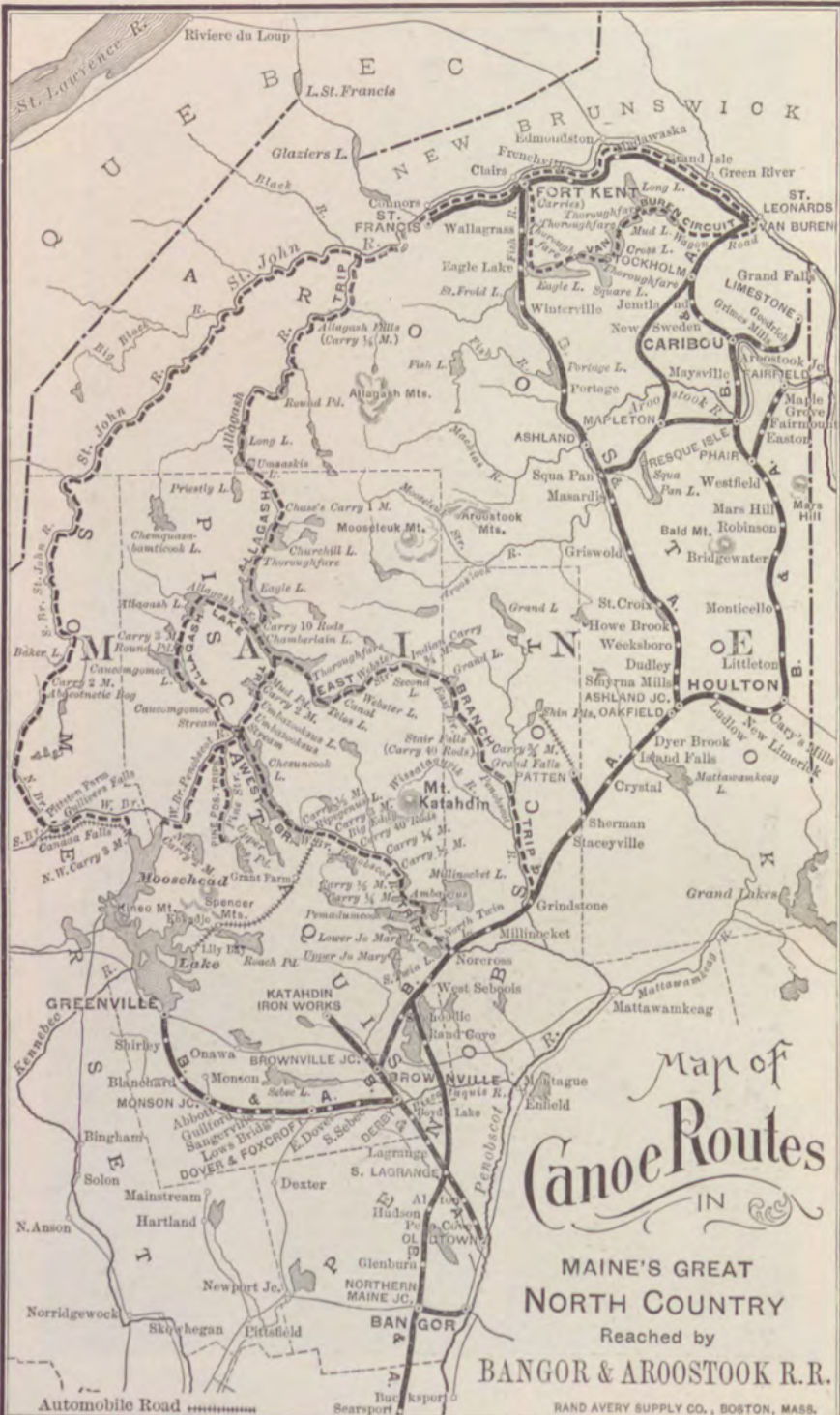

Map of  
**Canoe Routes**  
IN

MAINE'S GREAT  
NORTH COUNTRY

Reached by  
**BANGOR & AROOSTOOK R.R.**

RAND AVERY SUPPLY CO., BOSTON, MASS.

# Reference Map of Canoe Trips in B. & A. Territory

With Table of Estimated Distances from Point to Point  
along each Route

## West Branch Trip—80 Miles

	Miles		Miles
Northeast Carry	2	West Branch	3
Penobscot West Branch	20	Carry	$\frac{1}{2}$
Chesuncook Lake	21 $\frac{1}{2}$	Pockwockamus Deadwater	3
Ripogenus Lake		Carry	$\frac{1}{4}$
Carry	3	Debsconag Deadwater	2
Gulliver's Pitch	$\frac{1}{4}$	Carry	$\frac{1}{4}$
The Horse Race	2	West Branch	1 $\frac{1}{2}$
Sourdnahunk Deadwater	2 $\frac{1}{2}$	Carry	$\frac{1}{2}$
Carry	40 rods	Ambajejus Lake	6
West Branch	4	Pemadumcook Lake	4
Carry	$\frac{1}{4}$	North Twin Lake	4

## Allagash Trip—203 Miles

	Miles		Miles
Northeast Carry	2	Chase's Carry	1
Penobscot West Branch	20	Allagash River	10
Umbazookus Stream	9	Umsaskis Lake	5
Umbazookus Lake	1	Long Lake	5
Carry	2	Allagash River	10
Mud Pond	1	Round Pond	3
Outlet	1	River to Allagash Falls	15
Chamberlain Lake	6	Carry	$\frac{1}{4}$
Carry	10 rods	Allagash River	13
Eagle Lake	12	St. John River to Connors	16
Thoroughfare	2	St. John River to Fort Kent	14
Churchill Lake	5	St. John River to Van Buren	50

## East Branch Trip—118 Miles

	Miles		Miles
Northeast Carry	2	Indian Carry	$\frac{3}{4}$
Penobscot West Branch	20	Penobscot East Branch	1 $\frac{1}{2}$
Umbazookus Stream	9	Second Lake	4
Umbazookus Lake	1	East Branch	4
Carry	2	Grand Lake	4
Mud Pond	1	East Branch to Stair Falls	5
Outlet	1	Carry	40 rods
Chamberlain Lake	5	East Branch	2
Thoroughfare	3	Carry	$\frac{3}{4}$
Telos Lake	5	Quick Water and Falls	4
Canal	1	East Branch to Wissataquoik	15
Webster Lake	3	East Branch to Grindstone	14
Webster Stream	10		

## Van Buren Circuit—111 Miles

	Miles		Miles
Wagon Road	10	Eagle Lake to Station	6
Long Lake	8	Lake from station to river	3
Thoroughfare	$\frac{3}{4}$	Fish River	14
Mud Lake	2	Carry	50 rods
Thoroughfare	1	Fish River	2
Cross Lake	4	Carry	30 rods
Thoroughfare	$\frac{1}{2}$	Fish River	2
Square Lake	4	St. John River to Van Buren	50
Thoroughfare	4		

## Allagash Lake Trip—99 Miles

	Miles		Miles
Follow Allagash River trip to Chamberlain Lake		Round Pond	1
Up Chamberlain Lake	9	Deadwater	4
Allagash Stream	7	Caucomgomoc Lake	$\frac{3}{4}$
Allagash Lake	4 $\frac{1}{2}$	Caucomgomoc Stream	12
Carry	3	Return from Chesuncook by West Branch route	

## Pine Ponds Trip—27 Miles

Northeast Carry...2 miles Penobscot West Branch...17 miles Pine Stream...8 miles

## St. John Trip—231 Miles

	Miles		Miles
Northwest Carry	3	Sweeney Brook	4
West Branch to Gulliver's Falls	10	Baker Lake	2 $\frac{1}{2}$
West Branch to Big Island	4	St. John South Branch	14
West Branch to Jet. N. and S. Branches	2	St. John River to Allagash	85
North Branch to Abacotnetic Bog	25	St. John River to Fort Kent	30
Carry	2	St. John River to Van Buren	50



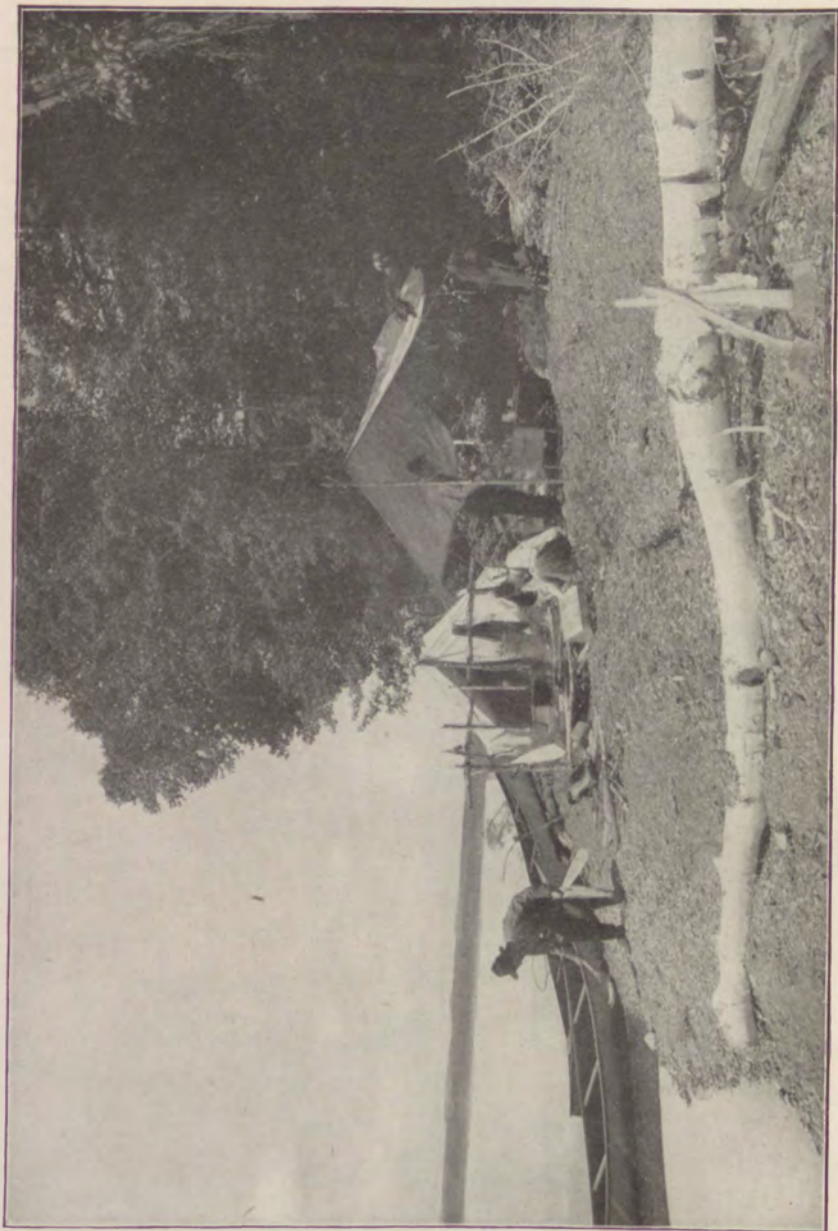

The Stopping Place of a Canoe Party — Getting Ready for Dinner





On the St. John River Near Fort Kent, the Terminus of the Allagash Canoe Trip



## The Canoe Trips thru The Maine Woods

TO persons who have not come under the magic spell of the Maine woods and who therefore do not know of the fascinating allurements of canoeing through the forest waterways, it seems a paradox that in an age when the one demand is speed in transportation whether by water, rail, highway or through the air, that the most primitive of craft, the canoe of the red-skin aborigines, is attaining a nation-wide popularity. The canoe's popularity is due, largely, to the splendid canoe trips which have been made possible by the Bangor & Aroostook Railroad. Allagash and West Branch are synonymous the country over with canoeing. The Allagash is the most famous canoe voyage on the continent and then there is the popular West Branch trip, the trip down the St. John River and the many shorter though not less enjoyable trips which are possible in the forest lakes and streams reached by the Bangor & Aroostook Railroad.

Canoeing through the forest waterways of the Maine woods is no new recreation. In former days when the stage coach was the "rapid transit" there were canoe enthusiasts who went



Guide Tom Grinier—Photo by Palmer H. Langdon

into the Maine woods regularly to make the trips which are now enjoyed by thousands each year. The canoe cruises possess all the delights of those early days with the added advantages of the up-to-date service in arrangements so that now all details of guides, canoes, provisions, camping outfits are attended to by experts who have all in readiness for the time set for the starting out. It is the application of modern methods of preparedness and efficiency to an ancient form of recreation. All that is necessary is to select your trip whether it is the Allagash or

West Branch or some other cruise, decide upon the size of your party and the length of time to be occupied, communicate your plans to the Vacation Bureau of the Bangor & Aroostook Railroad and information will be forthcoming immediately.

The following pages are devoted to detailed information of the canoe trips in the territory reached by the Bangor & Aroostook Railroad.



On Sourdnahunk Stream, a Familiar Stretch to Canoeists—Photo by James D. Elliott



Lobster Stream, Leading from the Penobscot West Branch to Lobster Lake.  
Photo by E. L. Murphy

## THE ALLAGASH CANOE TRIP

Starting point, Northeast Carry, Moosehead Lake.

Terminus, Fort Kent on the St. John River.

Distance, 203 miles.

Time, from eight days to four weeks.

**T**HE most famous canoe trip in America is the Allagash trip. It begins on the Penobscot River's west branch, at Northeast Carry, and the terminus is the town of Fort Kent, on the St. John River, far up on the boundary line between Maine and New Brunswick. The Allagash cruise is through a magnificent forest country, resplendent on all sides with surpassing scenic charms and the course is through a vast territory abounding in opportunities for fishing and hunting.

Northeast Carry, the starting point of the Allagash trip, is reached from Moosehead Lake. The first twenty miles, after the launching of canoes at the carry, are down the picturesque west branch of the Penobscot River. The "Half-way House," ten miles from Northeast Carry, is a favorite camping spot if the start is made in the afternoon. In the second ten-mile course, Moosehorn, Ragmuff and Pine Streams are passed and then Chesuncook Lake, a fine expanse of water, is reached. At the head of Chesuncook, Umbazooksus Stream is entered and nine miles down the stream brings the canoe into Umbazooksus Lake. It is a paddle of a mile over the lake to a carry of a couple of miles. At the carry, Tom Henderson's team transports the canoes overland. At the end of the carry the canoe goes into Mud Pond, and then there is a mile stretch down the outlet to Chamberlain



Lake. It is a paddle of six miles to the head of Chamberlain Lake. There is a short carry around the dam. Then the canoe goes into the stream for a short run to Eagle Lake. It is a ten-mile paddle over Eagle Lake and then the canoe enters the thoroughfare of two miles connecting Eagle and Churchill Lakes. Churchill Lake is five miles long and at its foot is Chase Carry, about a mile in length.

At the end of the carry the canoe goes into the Allagash River for a run of ten miles to Umsaskis Lake. Five miles over the lake and a thoroughfare leads into Long Lake, which means another five-mile stretch to the Allagash River again for a straight course



The Allagash River, Just Below Allagash Falls

of ten miles. The next break in the trip is Round Pond, and it is three miles over the pond to another entry into the Allagash for a fifteen-mile dash to Allagash Falls. At the falls the canoe is taken out for a short carry and then it goes into the river below the falls. It is now smooth going to St. Francis, the point of confluence of the Allagash and St. John Rivers.

Although St. Francis is the actual terminus of the Allagash trip, it is generally continued down the St. John River to Fort Kent. If the trip ends at St. Francis, the Bangor & Aroostook train may be taken to Fort Kent and thence to Bangor or to other points. There is also railroad connection between Fort Kent and Van Buren, another topmost town on the Maine map, and the trip is interesting as it skirts the border line and follows closely the banks of the St. John River. There are interesting towns on both

sides of the river, inhabited largely by French speaking people who are descendants of the early Acadian settlers. From Van Buren it is a pleasant trip of a dozen miles to the Grand Falls of the St. John River, well named the "Niagara of the East."

The custom in making a canoe trip down the Allagash is to take tent, provisions, cooking utensils and other necessities and then go into camp wherever night or the inclination to get ashore o'ertakes the canoeist. There are numerous good camping places with clear springs for drinking water and surroundings that are alluring.

Along the Allagash routes are various camps where provisions may be secured if the supply is running low and where, if desired, meals and lodging may be had. These camps are:

JOE SMITH's, the Halfway House, about ten miles from Northeast Carry.

ANSEL B. SMITH's at the head of Chesuncook Lake.

THE LINCOLN PULPWOOD CO's CAMP at the Chamberlain Farm on Chamberlain Lake.

W. H. CUNLIFFE & SONS' CAMP on Umsaskis Lake.

J. T. MICHAUD's FARM, about two miles before reaching Allagash Falls.

THOMAS GARDNER's CAMP at the junction of the Allagash and St. John Rivers.

## THE ALLAGASH LAKE TRIP

AN alternate route which may be taken on the trip down the Allagash and one that well repays the extra time expended is that which takes the canoeist through Caucomgomoc and Allagash Lakes. At the head of Chesuncook Lake, instead of continuing up Umbazooksus stream, the canoe is headed in a north-westerly course into Caucomgomoc stream through Black Pond into Caucomgomoc Lake, thence through the dead-water for four miles into Round Pond. Between Round Pond and Allagash Lake there is a carry of three miles. At the carry Tom Henderson's teams will transport the canoes overland. After the carry there is a



Dragging Down Mud Brook





Canoeing on Jackson Pond, West Branch Waters—Photo by Elmer Seabury

paddle of four and a half miles over Allagash Lake. From the lake there is a run of seven miles by way of Allagash Stream to Chamberlain Lake.

The Allagash Lake trip is frequently taken for a short excursion when, as shown by the accompanying table, the route is reversed from the course taken for the Allagash trip.

### THE WEST BRANCH CANOE TRIP

Starting Point, Northeast Carry, Moosehead Lake.

Terminus, Norcross, at the foot of North Twin Lake.

Distance, 80 miles.

Time, from four to seven days.

**B**ECAUSE of the comparatively short time in which the trip can be made, and on account of the exceptionally fine scenery which characterizes the cruise, the canoe trip down the West Branch of the Penobscot River is probably the most popular of all woods excursions. The start for the West Branch trip is made at Northeast Carry, reached from Moosehead Lake.

The canoe goes into the West Branch waters at the carry and it is a picturesque course down the West Branch for twenty miles to Chesuncook Lake. Midway on the West Branch, between Northeast Carry and the entrance to Chesuncook is the Half-way House which is a favorite camping place, particularly if the start is made from Northeast Carry in the afternoon.

When Chesuncook Lake is reached it rests with the canoeist whether the distance of eighteen miles down the lake will be paddled or whether advantage will be taken of the steamboat



transportation. At the foot of Chesuncook the canoe is put into Ripogenus Lake for a run of six miles to the big dam at the foot of the lake. Here there is a carry and there are teams to take the canoes and dunnage. At the end of the carry the canoe is put into the West Branch again at a point known as the Big Eddy. Upper Umbajackamegus Falls are encountered shortly and the canoe goes through this quick water but the "lower" falls make necessary a carry of half a mile.

There is now a succession of swift pitches, appropriately called the Horse Race, and about two and a half miles in extent. With favorable conditions, the canoes generally go through the Horse Race with passengers aboard but occasionally the water is sufficiently turbulent to make the passengers choose the path which runs along the bank while the guide negotiates the current.

At the end of the Horse Race the canoe goes through Sourdna-hunk dead-water to the dam at the foot of Sourdna-hunk Stream, where there is a short carry. Four miles down the West Branch are Abol Falls which makes necessary another short carry. After the canoe goes into the water again, there is a straight course down the river to Pockwockamus Falls. Here the canoe comes out for a carry to Pockwockamus dead-water and then it is clear traveling to Debsconeag Falls, where the West Branch takes a drop thirty or so feet and these falls make necessary still another short carry. At Passamagomac Falls there is the last carry of the trip and then there is a clear stretch into Ambajejus Lake. At the head of Ambajejus, steamboats may be boarded for the trip down Ambajejus Lake to Pemadumcook Lake, thence to North Twin Lake to Norcross, the terminus of the West Branch canoe trip. At Norcross there is a hotel where clothes may be changed and preparations made for the trip city-wards by the Bangor & Aroostook Railroad.

The West Branch canoe trip is over a route abounding in some of the finest scenery in Maine. There are many opportunities for side-trips for fishing, hunting and camping out along the West Branch cruise. Some of the neighboring waters are Caribou, Cuxabaxis, Caucomgomoc Lakes, the Hurd Pond, Rainbow Lake, First, Second and Third Debsconeag Lakes. From Third Debsconeag Lake there is a passage to the head of Pemadumcook and from Pemadumcook can be reached Jo Mary Stream to Jo Mary Lake. The Jo Mary waters have long been renowned in hunting and fishing circles. Another favorite fishing water is Millinocket Lake which may be reached from Ambajejus Lake. Two streams which have a good name among fishermen are Aboljackamegus and Aboljackamegassic Streams, which flow into the West Branch in the vicinity of Abol Falls. From Abol there is a fine trail to Mt. Katahdin which is much used by mountain-climbers; indeed, approaching Mt. Katahdin by the way of the West Branch, whether the start is made at Northeast Carry or at Ripogenus,



A Sample of the Prizes at Orcutt's Camps

reached by the "short cut" by way of Lily Bay and Kokad-jo, adds twofold to the delights of a Katahdin trip.

Two popular short canoe trips from Northeast Carry are the Pine Pond and Lobster Lake trips. The Pine Pond trip leads down the West Branch from Northeast Carry for 17 miles, when a turn to the east is made, up Pine Stream for eight miles, into Pine Pond. This is a picturesque excursion and offers opportunity for good fishing. Lobster Lake is considered to be one of the most beautiful in the Maine woods. It is easily reached from Northeast Carry. Four miles down the West Branch from Northeast Carry brings the canoe to Lobster Stream and then it is four miles up the stream, an uncommonly

beautiful woods waterway, to Lobster Lake. The lake is so named because of its two far-spreading arms which suggest lobster claws in shape. There are some fine camping spots on Lobster Lake.

### THE EAST BRANCH CANOE TRIP

Starting point, Northeast Carry, Moosehead Lake.

Terminus, Grindstone on the Bangor & Aroostook Railroad.

Distance, 120 miles.

Time, from seven to ten days.

**T**HE canoe trip down the East Branch of the Penobscot begins at Northeast Carry when the canoe goes into the waters of the Penobscot's west branch. The course is twenty miles down the West Branch to Chesuncook Lake. Instead of turning south down Chesuncook, as in the case of the West Branch trip, the canoe is headed north and leaves Chesuncook by Umbazookus Stream for a run of nine miles to Umbazookus Lake. From the lake the route leads to Mud Pond Carry and thence into Mud Pond, which is the first dip into the waters of the East Branch. It is three miles over Mud Pond to Chamberlain Lake and a paddle of five miles over Chamberlain brings the canoe to the thoroughfare leading to Telosmis. After Telosmis is traversed comes



Telos Lake. Here, camp is generally made because of the favorable surroundings and often a side trip is taken into Sourdnehunk Lake. A canal connects Telos with Webster Lake and if there is a good pitch of water this will afford a passage to the canoe. From Webster Lake to Grand Falls the water is sufficiently rough to make necessary taking out the canoe for a mile overland by tote team.



Talking It Over at the Dam House on Chamberlain Lake

When the canoe is into the water again there is good going to Second Lake, four miles long, and for another four-mile stretch over Grand Lake. From Grand Lake there is a five mile run of rough water which means vigorous paddling to Stairs Falls, but after the falls are passed, there is a smooth run to Haskell Rock Pitch where there is another carry. The Grand Falls of the East Branch are composed of the series of pitches which are encountered in the next four miles. Pond Pitch comes first, then Grand Pitch, the third is the Hulling Machine Pitch and last



is Bowlin Falls. With favorable conditions as to wind and water, the canoe is navigable through the swift water between the pitches, but each of the pitches, except Bowlin means a carry. At certain seasons and under rather extraordinary conditions, it may be necessary to carry around Bowlin, but as a rule it can be gone through without a mishap.

With Bowlin in the background, there is a stretch of good canoeing for a distance of fifteen miles, which brings the canoe to the point of junction of the Wissataquoik and the East Branch. The Wissataquoik offers a pleasant side trip up its sixteen miles of length and the Sebois, which comes into the East Branch, just above the Wissataquoik's place of confluence, also has allurements for the sportsman.

From the mouth of the Wissataquoik it is only a dozen miles to Grindstone. In covering this stretch there are the Whetstone, Burntland and Grindstone Falls to be encountered. Under favorable conditions the canoe can get through without a carry, but unless the pitch of water is exceptional, it is more than likely that Whetstone will be unnavigable even if the other two are.

The East Branch trip is particularly popular with fishermen as the East Branch waters are famous for the prizes they yield.



Dragging Their Canoes up a Woods Stream

## THE ST. JOHN RIVER CANOE TRIP

BY

PROF. W. K. MOOREHEAD,  
Andover, Mass.

Starting point, Northwest Carry,  
Moosehead Lake.

Terminus, Grand Falls, N. B.

Distance, about four hundred miles.

Time, three weeks to five weeks.

**T**HIS trip can be shortened by stopping at Fort Kent, but we advise all parties to go on to Grand Falls and see the gorge and the Great Falls of the St. John. It is the longest really fine canoe trip in the United States. Not so famous as the Allagash, because it is more difficult, but it is through a wilder country, and there are but three or four bad rapids and only one which may be called dangerous for ordinary canoe men, but not dangerous if one is

careful. At the Big Black Rapids one is usually able to secure a French-Canadian to ride in the forward canoe to indicate the proper channels.

I do not know that the distance has been measured, therefore, some of my estimates may not be correct. From Northwest Carry to the West Branch is two miles — good road. Proceed up the West Branch to Pittston Farms (mostly dead-water) where is the supply camp of the Great Northern Paper Company. Here the stream forks and you proceed by the North Branch of the West Branch about twenty miles to Doyle Brook. There, canoes can be poled part of the way, but must be dragged the rest of the distance.



A Load of Canoes to go Across the Carry from Moosehead Lake to the Penobscot West Branch

From Doyle Brook to the Bog Lake Dam, is at least fifteen and possibly twenty miles. This is called Abaconetic Bog. It is five miles from this bog through a sluggish winding stream to the head of the river, where used to live two French-Canadians in a small cabin. These men maintain the carry. Canoes have to be dragged the last two miles. From this cabin to St. John Pond is five or six miles over hills. From St. John Pond it is twenty miles to Baker Lake. The stream is small. It is necessary to drag the canoes part of the way. At Baker Lake there is an old lumber camp, but it is not in very good condition. After leaving Baker Lake it is about twenty miles to Morrison Depot Camp where campers can be put up if desired.



A Catch at Fish Lake Camps  
Photo by Leon Orcutt

Here the river is a little larger and swifter. About ten miles from Morrison's Camp the southwest branch of the St. John comes in. This is a very good game country and there are also many trout. There are no houses or buildings until one reaches Seven Islands. It must be forty miles from the forks of the river to the mouth of the southwest branch. The water is swift and can be run in a day, but

I advise spending three days as there is much to see. Through this region one can find beaver dams by ascending side streams.

At Seven Islands there is also a fine game and fish region and parties can be accommodated. There is a very comfortable camp there.

From the Seven Islands to the mouth of the Big Black River, the distance must be eighteen or twenty miles and there are bad rapids above the mouth of the Big Black River. I advise stopping several days at the mouth of the Big Black River as there one finds good fishing and hunting. Here the river is larger and swift. From the mouth of the Big Black River to the mouth of the Allagash, must be nearly forty miles. There are some bad rapids above the mouth of the Allagash. There are two or three houses on a high bank to the left, and I would advise that one of the



Quick Water on Moose River—Photo by Walter Scott





Frogs for Dinner on Eagle Lake

French-Canadians who live there be secured to guide the party through the channels. At certain stages of water different courses are taken, hence you need some one who knows the channels. It would be easy to upset canoes in these waters and therefore, if canoeists are not experts they must proceed with caution. The old story of the "Charles River Canoeist," must be borne in mind by new voyagers on the St. John.

From the mouth of the Allagash on down to St. Francis (about fifteen miles) there are houses here and there and accommodation can be secured by those who do not care to set up tents. My advice to canoeists would be to go slowly through and not hurry and spend three weeks in journeying from Northwest Carry to St. Francis, which must be, counting all the turns in the river, distant at least two hundred and twenty-five miles from the St. John Pond. From the St. Francis on to Grand Falls, the river is large and beautiful and there are houses and settlements along the banks. The distance to be traveled after reaching St. Francis is optional. The canoeist can stop at towns or farms every few miles or he can make longer runs and reach Grand Falls in a week.

Side trips up the Tobique, the St. Francis and the Big Black are recommended. The upper river is more charming than the lower. It is an absolute forest free from the haunts and habitations of man — is that upper St. John.

EDITOR'S NOTE: Professor Moorehead made the St. John trip accompanied by a party of college boys and it was an unusually interesting trip as his purpose in going over the route was, primarily, to pursue his researches connected with his widely known work with the early Indian settlements. On the trip down the St. John, Prof. Moorehead came across the sites of Indian settlements and recovered specimens of archeological value.



A Catch of Trout on Third Musquocook Lake  
Photo by Powhatan Robinson

## CANOEING IN THE NORTH AROOSTOOK COUNTRY

BY

POWHATAN ROBINSON, New York.

A canoe trip of which little is known and has an added charm for me on this account, begins at Portage Lake. I always take along my complete tenting and cooking outfit, camping where night overtakes me, but those who prefer to sleep under a

shingle roof can arrange to stop at sporting camps which are situated along the route when making at least a part of the trip which I propose to tell about.

The start is made a few hundred yards from Portage Station on the Ashland Branch of the Bangor & Aroostook Railroad. It's an easy paddle across the lake and well up into the inlet, and when the water is at its normal depth, you will find yourself many miles up the Fish River before you must resort to poling. The first big body of water you will reach is called Fish Lake and after carrying around a dam at the outlet and crossing the lake, the first day will be well spent.

Excellent wood's accommodations can be had at a camp on Fish Lake and a stay of a day or two to fish this beautiful lake is well worth the time.

The course now takes a southerly direction up Clayton Stream which is easily navigated at the start, but as you approach Mud Pond, poling and perhaps some dragging becomes necessary. The last few miles before reaching Clayton Lake call for hard work, as the water is shallow and rocks are plentiful, but sundown of the second day should find you safely over the short carry around the dam at Clayton. Camp can be made here, or, if permission is secured in advance, you could put up in the cozy two-room log house which is situated on the shore of the lake. This camp is the first of a series of outlying camps controlled by Will McNally whose "depot" or home camp is located on Big Machias, and whose post-office address is Ashland.



On the Carry Between Round Mt. Lake  
and Rowe Lake—Photo by  
Powhatan Robinson





Canoeing down Eagle Lake, One of the Finest of North Aroostook Waters

The fishing at Clayton is particularly good as trout as heavy as five pounds have been taken.

If you don't relish carrying your canoe and duffle three miles to the next big water, Machias Lake, you can arrange to have it hauled over by McNally on a sled. At McNally's you will find a good cook, a good bed, and a welcome that will make you wish you could spare time for a long stay. Side trips can be made to outlying lakes where camps or leantos are located, and in one day you can reach the railroad at Ashland either by canoe down the Machias River or by buckboard provided you make an early start.

This is not the logical end of the trip as a half day's paddle up the river to Pratt's Lake makes an easy start for the Musquocook chain of lakes, far famed for big trout, togue and frost fish. McNally usually has canoes on the many waters in his territory, so it is not necessary to portage your craft from lake to lake, but it is quite practical to do so.

On the way to Musquocook Lakes, you will pass through McNally's and Long Pond, the last carry being the landing for what is known as Third Lake. Without lifting



On the Way up Clayton Stream  
Photo by Powhatan Robinson



your canoe from the water, you can pass from Third to Second, from Second to First Musquocook and down the stream to the famous Allagash River, which will carry you swiftly into the St. John. You may "take out" at several towns along the St. John, as the railroad skirts the river for many miles.

Another ending for the trip, after fishing the five lakes of the Musquocook, is to retrace your steps to Machias Lake and go down the river to Ashland, to which I have already referred; but before starting back, be sure to pole up the Musquocook inlet to Clear Lake, a beautiful spread of water, and carry over the ridge to Little Pleasant Pond, where the trout are big and gamey.

Still another ending to this most enjoyable trip is possible if you don't mind one day's real hard work, including two portages totaling seven miles from Little Pleasant Pond by way of Peaked Mountain Pond to Sewall Dead-water, and from there to Chase



At Michaud's Settlement on the Allagash River

Lake where the "going is good" all the way to Oxbow. At this point it is usual to hire a team to carry canoe and duffle to Masardis Station on the Bangor & Aroostook Railroad.

Upon reaching Chase Lake, the first big water in the Aroostook watershed, you are in easy reach of numerous lakes and rivers on many of which camps are located where you can put up as long as you like, or replenish your supplies if you prefer to stick to your tent.

If time permits, be sure to visit Libby Brothers' camps on Millinocket and Munsugan Lakes. The accommodations are good and nowhere in Maine can better fishing be had than in the outlying ponds and streams.

For those who want to get away from the beaten paths and love the virgin forests and lakes where fish abound, my advice is to try the canoe trip in Aroostook County.

## OTHER NORTH AROOSTOOK CANOE TRIPS

WITH the increasing popularity of the north Aroostook country with sportsmen and women and men on vacation intent, the canoe trip through the Fish River waters is rapidly growing in favor. It is through a section which is uncommonly picturesque and the scenic charms and the bountiful supply of fish and game have helped to add to its popularity. From Van Buren it is a twelve-mile drive to Long Lake, a magnificent sheet of water, and here the canoe is put into the water. A paddle of eight miles brings you to the thoroughfare leading to Mud Lake, less than a mile away. From Mud Lake, two miles long, there is a thoroughfare of a mile, ending at Cross Lake.



After Lunch on the West Branch—Photo by Elmer Seabury

Four miles over Cross Lake and there is another thoroughfare into Square Lake. Four miles on Square Lake and four miles more in a thoroughfare and Eagle Lake is entered. One of the advantages of this trip is that there are numerous camps and farms where fresh provisions can be obtained and excellent fishing, not only on the lakes but in the numerous brooks flowing from various directions. Eagle Lake Station is six miles down the lake but probably the canoeist will prefer to keep on rather than to board the train there. Three miles over the lake and the canoe enters Fish River, which gives a trip of eighteen miles to Fort Kent. There are only two short carries in the entire trip down the river. If you wish to tarry still longer, before leaving Eagle Lake, there





One of Charley MacDonald's Trained  
Pack Horses

is a pleasant side trip into St. Froid and Portage Lakes, both widely known for their fine fishing. The excursion to these two lakes can end at Portage if so desired, where the train can be taken.

### CANOE TRIPS BY THE WAY OF KOKAD-JO

**T**HE completion of the splendid automobile highway from Lily Bay, on Moosehead Lake, past Kokad-jo and the Grant Farm, the Great Northern Paper Company's important supply station, on through the wilderness to the foot of Chesuncook Lake and to the site of the big dam recently finished at the foot of Ripogenus Lake, makes possible a new starting point for canoeing parties. There

are available public automobiles to convey parties, canoes and supplies from Lily Bay to either Chesuncook or Ripogenus. There is also the "jitney" service operated by the Great Northern Paper Company which gives superior accommodations for reaching these points.

By consulting the map of the canoe routes it will be seen that it is possible to save time and travel by putting the canoes into the West Branch below Ripogenus Dam, but, of course, there is the consequent loss of the trip from Northeast Carry down the West Branch and through Chesuncook. For parties making the Allagash trip, guides can be met at Lily Bay and canoes and outfits can be transported by automobile to Chesuncook Dam, at the foot of Chesuncook Lake, and the canoes put into Chesuncook and headed northerly over the lake to Umbazooksus Stream and thence over the regular Allagash route.

If steamboat transportation over Chesuncook Lake is desired, parties can arrange to have steamboat in waiting at Chesuncook Dam.

Kokad-jo is an inviting woods resort and is a favorite resort with the many visitors who come there yearly. Fishing waters of unusual fame are right at the door and this region has long been noted as a hunting country. Naturally there are many attractions for those seeking "just a vacation."





Deer in Swimming are Frequently Seen in the Maine Woods During the Warm Weather

## Hunting in the Maine Woods



**A**LTHOUGH the Maine woods are to-day one of the great vacation centers of the nation — the favorite vacation spot for women and men who delight in canoeing and camping and the joy of the outdoor life so replete with manifold pleasures — the old-time prestige as a famous hunting territory is lessened in no degree and notwithstanding the other forms of recreation which have become prominent in recent years, the Maine woods still hold their long time pre-eminent place in the list of game-centers of the continent. There is temporarily a close-time on moose in Maine, a wise measure which will be appreciated in later years, but the deer hunting, despite the great influx of sportsmen who come to Maine each season, continues to be of the first class, which is good indication of the vastness of the yet virgin forest existing in Maine and the favorable conditions obtaining for the propagation of wild life.

There are so many so-called game centers in the territory reached by the Bangor & Aroostook Railroad. Greenville is the natural setting out point for the Moosehead Lake country which is as

popular as ever with the hunters. Lily Bay, Seboomook and Northeast Carry, important points on Moosehead Lake, each give entrance to farther away points which are retreats for deer. Brownville and Katahdin Iron Works are gateways to other localities and then comes Norcross, which gives access to the wide stretch of country than which there is no more famous in Maine. Grindstone, Sherman, Patten, Island Falls, Oakfield, Squa Pan, Ashland, Masardis, Portage and Eagle Lake are among the long list of Bangor & Aroostook Railroad stations which send out great quantities of game each season, in fact, there are comparatively few points along the line of the railroad from which good hunting country cannot be reached.



A Canoe Party on the Shores of Chamberlain Lake

Recent years have brought great fame to the up-north stations, along the Bangor & Aroostook Railroad division between Oakfield and Fort Kent. There are numerous important waterways in this comparatively new section and these lakes and streams together with the density of forest growth, make conditions ideal for game of all kinds.

Deer are found in abundance in Maine and run to unusual size in many localities and Maine deer heads are the finest of trophies. Next to deer, come the big black bears which are multiplying rapidly since the removal of the bounty. They frequently exceed five hundred pounds in weight and notwithstanding their apparent clumsiness, they are crafty and quick to elude pursuers, so that to bring one down indicates skill as a woodsman. Foxes, red, gray

and black, are frequently shot and bobcat and lynx are not uncommon. Along the shores of streams, mink, otter and fisher are frequently found. The bird hunter will find partridges in great plentitude. Other feathered game include woodcock, snipe, black ducks, mallards, shell drakes and wild geese.

Deer are commonly seen during the warm weather in streams and coves, some canoeists having counted them by dozens during extended cruises. With the departure of summer and the approach of cooler weather, the deer take to traveling. Before long the leaves begin to fall, the autumnal dryness prevails and the woods become more or less "noisy."



Prizes of the First Snow—Photo by Henry Rafford



A Tame Deer at the Forks of Machias Camps—Photo by Henry Rafford

The deer, alert for every sound, takes flight at the rustling of twigs or perhaps the crackle of the dry leaves and is off in a twinkling. Later, the October rains wet the leaves and underbrush and conditions are materially changed and the coming of the early snow means even greater advantage for the huntsman. Then it is easier to know the presence of game and to follow their tracks. Some bucks weigh three hundred pounds, while others frequently tip the scales at two hundred.

The tables showing the game shipments from various





Every Youngster Likes the Bottle  
Photo by Powhatan Robinson

stations on the Bangor & Aroostook Railroad speak eloquently for the different localities and show that the territory for which the places are the gateways have game in abundance. In justice to stations which might invite unfavorable comparisons, it should be understood that some stations are shipping points for a wide range of game land, while others send down deer and moose shot in the immediate vicinity. For instance, Norcross receives and ships game for the entire lower Penobscot West Branch country and Greenville for points in all directions, covering an area of two thousand square miles. The game from the East Branch country comes out at Grindstone, while Stacyville is the shipping point for the region around Katahdin and from the East Branch territory. Patten sends down the game for the Sourdnahunk section and Masardis and Ashland are outlets for far-up Aroostook points, the Fish River section and the forest around Big Machias.

The Bangor & Aroostook Railroad, as explained in another chapter, is the quick and easy route to the great New Brunswick game territory, the natural continuation of the Maine woods, which is best reached by the way of Van Buren, which now has direct connection with the International Railway at St. Leonard's, across the St. John River on the New Brunswick side. For the hunter who wishes to go after moose and caribou, the New Brunswick country offers extraordinary attractions and what was formerly a hard trip from Boston, New York, Philadelphia and other distant points, can now be made speedily and comfortably by the way of the Bangor & Aroostook Railroad. This Canadian game section is unexcelled on the east coast of the continent and the fact that the New Brunswick country running north from the St. John River is only just now beginning to see exploitation by lumber operators who have, so to speak, hardly penetrated the frontiers. the conditions are uncommonly favorable for moose and caribou. Some of the finest moose and caribou heads extant have come from this New Brunswick country now reached by the Bangor & Aroostook Railroad.

The Vacation Bureau of the Bangor & Aroostook Railroad will be glad to make suggestions for hunting trips in either Maine or New Brunswick and will also give prompt attention to questions on matter of detail regarding equipment, etc., for a hunting trip.

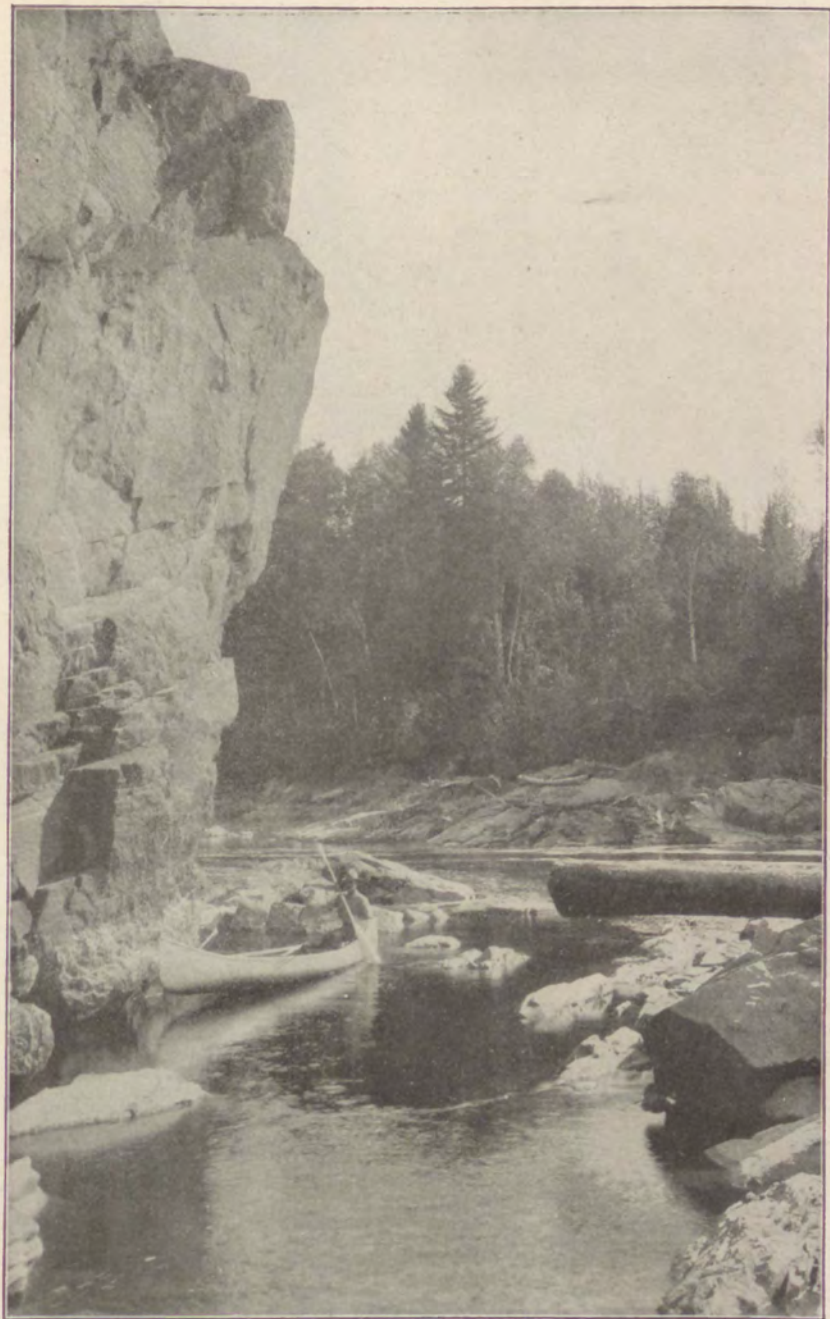

Below Allagash Falls on the Allagash River



Where the Canoe Makes an Abrupt Turn—One of the Scenic Gems on the Allagash Trip





In Camp on Mud Pond Stream

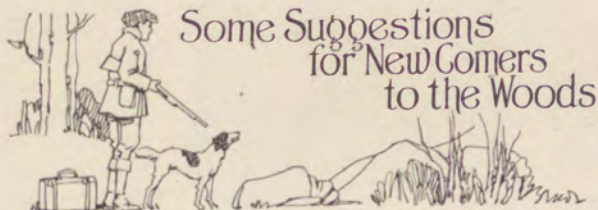

AS in most things in life, there's nothing like experience to give one a knowledge of woodcraft and the expertness in canoeing, fishing, camping, following the trail and hunting. The "knack" in all these things of the woods comes unconsciously after a few trips under the tutelage of an old-timer or a guide. But there is an advantage in the possession of general information and this chapter is made up of advisory paragraphs which will be helpful to newcomers and of interest to those who enjoy reading old truths in new dress.

Which suggests that the matter of dress is one of the first topics to be disposed of. Dress for the woods as for the city is a matter of taste, but some people don't realize that the costumes of heroes and heroines in popular novels, although picturesque, are not intended for service. Fancy togs proclaim the tenderfoot. Generally speaking, woolen clothes are to be preferred.

If you are taking a summer vacation in the woods, a bathing suit, in case you wish to take a plunge in the vicinity of a camp, and a couple of bath towels should be included in your kit. Other toilet requisites won't add much to the bulk. Of course, you'll



A Proud Sport and His Catch  
Photo by Walter Scott

have a fairly large jack-knife, with single edged blade, and a small hatchet, suitable for wearing in your belt, might come in handy, especially for cutting boughs for a bed or building a temporary shelter. Other useful articles include a drinking cup, a waterproof match safe and a pocket map of the country you are going to. In the summer season, it is well to take along a lotion for guarding against black flies and mosquitoes which are found in some localities during the early summer.

Women of to-day enjoy "roughing it" and each year sees more of them coming to the Maine woods. A sensible costume for the woods is a flannel shirtwaist with pockets, a soft felt hat, a corduroy or broadcloth skirt, also with a pocket or two. The best footwear for women are strong soled boots or moccasins with

tops reaching about six inches above the ankles, sufficient to protect the ankles and keep the feet dry and still not to impede walking.

If you are planning on an outing in the Maine woods, the more satisfactory way to prepare, is to select your territory and then get into correspondence with the camp owners in that vicinity. The Vacation Bureau of the Passenger Traffic Department of the Bangor & Aroostook Railroad is always glad to answer inquiries relating to special information. Persons coming from out of the state will find all the necessities for equipment at Bangor, Greenville and other places where supplies are sold. Most people come prepared as to wardrobe, but if you wish to obtain clothes you can find everything needed.

The sporting camps in Maine are justly famous, and during the season are generally filled to their capacity. This is one of the reasons for making arrangements before you come, particularly if you are planning on an extended stay. Camping out is, of course, cheaper than living at camps, but you have to put up with the attendant inconveniences.

There is some variance in prices. In the summer, when there is the biggest rush, the camps charge from \$1.50 to \$3.00 a day.



Guides, also have different fees for different trips, but \$4.00 a day may be called the standard. Sportsmen employing guides are expected to pay the guide's board at camps, the price being somewhat less, as a rule, than the employer's and the guide's transportation from the terminal points of canoe trips back to the starting-point, for instance in the case of the Allagash trip, from Fort Kent to Northeast Carry.

In figuring your expense it should be remembered that camps off the railroad must be reached by canoe, team, automobile, motor boat, or on horseback and there is charge for this transportation.

Regarding outfits for fishing trips, it is hard to put forth the final dictum as to what the kit should contain. Unless you are the veriest novice you probably have your own choice of rods, reels, lines and flies and if you are

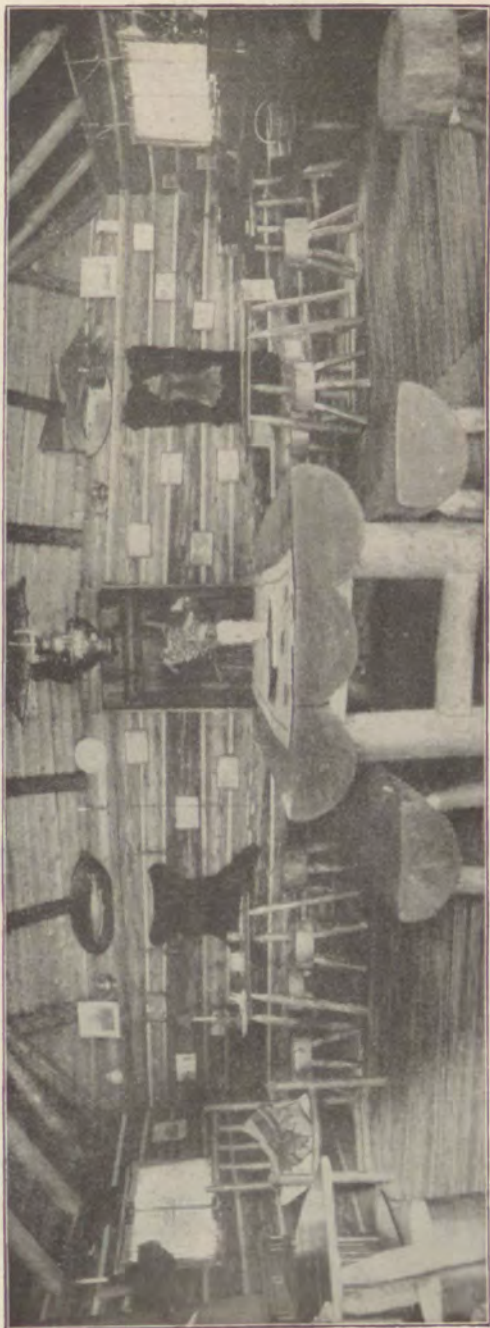

An Inviting Camp Interior—The Dining Rooms at Camp Wapiti, Davis Pond





Prizes of North Arrostook Waters  
Photo by Mary H. Oak

should be six feet of best salmon gut with loops, and for bait fishing, a plain snelled hook or gut hook is satisfactory. Hooks in sizes six to twelve are to be preferred. When it comes to flies it means to specify some that have been used with the most success and these include Jock Scott, Silver Doctor, Parmachenee Belle, Brown Hackle, Montreal and Red Ibis. If you have had any experience you must know that trout, at times, will take anything you offer and then, again, they will refuse to rise at all. After

about to have your first fishing experience, you will very likely go home with a decidedly different outfit from the one with which you started.

You may choose to have a split bamboo, bethabara, greenhart or lancewood rod. A satisfactory rod, particularly if you are going to "rough it," is a nine-foot steel rod. For trolling, a No. 5 braided silk line, 200 yards or so, is as good as any, and have a multiplying reel to hold it. Fifty yards of good oiled silk line, on a smaller reel, should be taken for fly-fishing or use in streams.

The leader for fly-fishing



Lyn Moore and Two Big Ones Caught at  
His Camps on Houston Pond

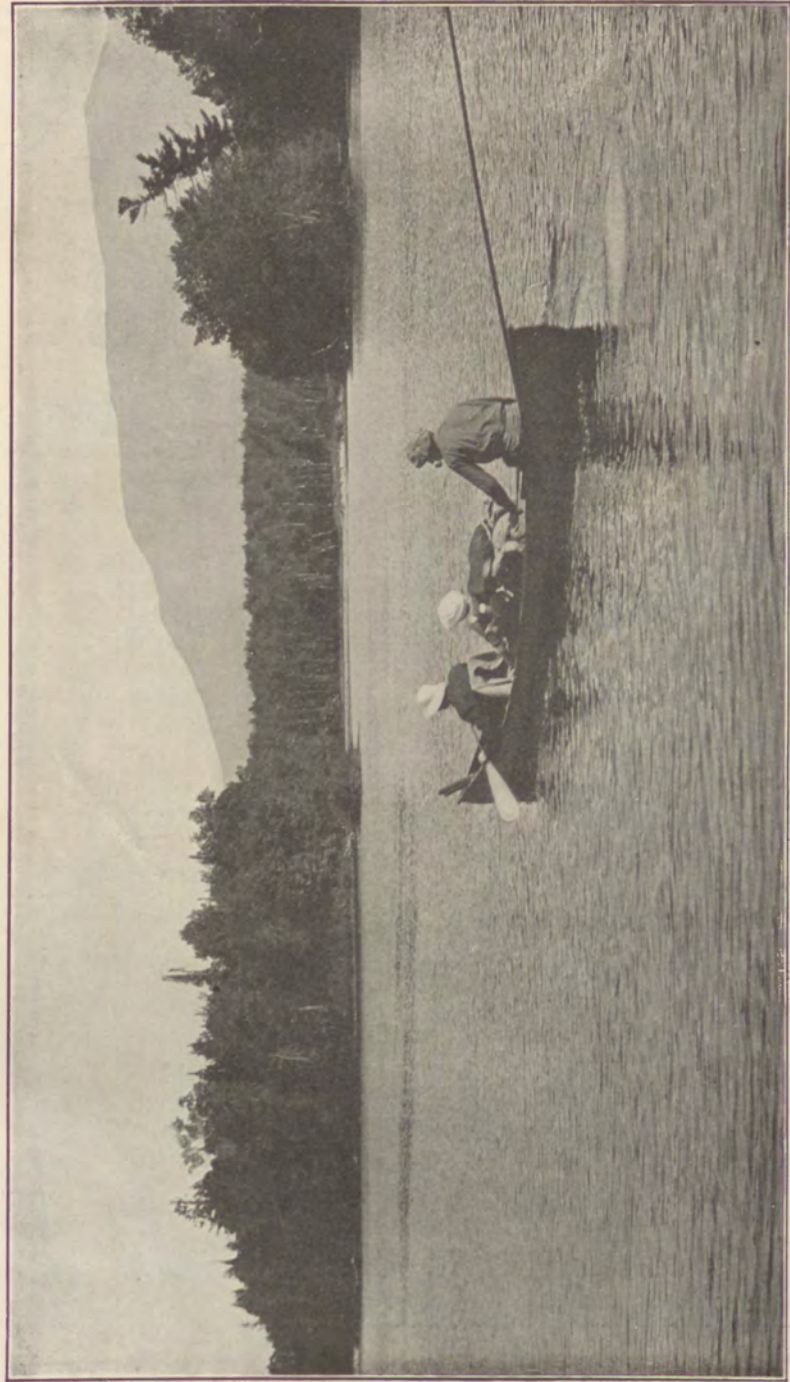

Canoeing Down the Penobscot's West Branch—Mt. Katahdin in the Distance



This Catch was Made at Sebois

with three hooks still works as well as anything for pickerel, while for black bass, often good fighters, and white perch, use your trout tackle. Always fish down stream when the water is swift, but it is best to fish pools from below. Don't make too long casts; don't jerk your fish but tire him out; don't be a hog; never catch so many fish that some will be wasted; throw back all you get that don't reach from the butt of your rod to the top of your reel seat.

As to equipment for a hunting trip into the woods, just as in the case of suggesting fishing tackle, so it is with shotguns and rifles. Most sportsmen have their favorites and, of course, think their choice is the best. If you are open to argument look

casting a few times you will find the one to use—that is, if that's your day for getting a string.

Maybe the fish won't rise although you know they are all around you. If this is the case, let your flies sink three or four feet or, perhaps, still better, put a grasshopper on your hook, or a worm, or even a piece of fat pork. Oftentimes, you'll find they'll begin to get busy after enticement of this sort. It's unnecessary to explain the need of keeping quiet when over or near a trout pool. Anchor on the side away from the fish when using a fly, but such quick striking when bait-fishing, may lose your fish. For trout, or togue, a minnow and a large hook, snelled with a heavy gimp, should be used.

The old red and silver spoon



One of McNally's "Outside" Camps  
Photo by Powhatan Robinson



over the handsome catalogues of the different gunmakers, several of which are advertisers in this book, and you will glean a lot of information — perhaps you will change your mind. The 30-50 and 38-35 seem to have as many users as any others, while for birds, a 12-gauge shotgun is recommended.

Before going into the woods, you had best read carefully the game laws of the state. It may save you trouble. A map of the country will be helpful. Of course, you will have a strong-bladed knife, single-edged, and it is wise to have a water-tight matchbox and, in case of cuts or bruises, a package of lint and a few bandages. Don't wear clothes that offer a smooth surface across, woolen is by far the best material for woods wear. Don't waste money on the fantastic costumes that are sometimes advertised. They may be artistic, but they are better for ornamental purposes than for use. A woolen suit, a sweater or woolen jacket, a flannel shirt, woolen stockings and leggings and moccasins or short rubber overshoes, make a satisfactory outfit. Naturally, you'll take along extra stockings and underclothing.

Don't leave your canoe unfastened. Some day you will see the reason. A canoe should be lashed down for the night even though she is 40 miles from water and behind the barn. Don't think you are living in a picture book and must have your tent facing the lake. Have it back to the wind no matter where the lake is. Don't think you have got to use the middle of a lake in cruising. You will find more game close to the shore and you are safer. Don't build a fire on peat ground or deep turf except during a flood and then pour the flood on it when you are through. If you can, during time, use a ledge or the beach for your fire or else dig down to hard pan and build a safe fire spot. Peat or turf will hold a fire for weeks. Don't shoot until you can really see your rear sight and if it is only a movement in the brush, uncock your gun, count 50 — and then wait. Don't pull a gun towards you muzzle first. Don't fail to unload your gun when you enter camp and never travel with your gun at full cock. Don't carry a shell in the chamber either in a canoe or wagon. Finally—the three chief “don'ts”: Don't fire at anything until you are sure what you are firing at. Don't kill more game or catch more fish than you want as it will be wasted, and don't leave your fire until you are sure it is entirely extinguished.

To much emphasis cannot be placed on the importance of care in building and extinguishing fires in the woods and also in throwing away matches, cigars and cigarettes. As has been said, the place for building a fire should be selected with care in order that there may be no danger of its spreading, and then when the fire is put out, it should be extinguished beyond all chance of its coming to life again. In regard to matches, a suggestion that is a move for prevention is that no match be thrown away before it is broken in two. If it is still burning it will be put out in the breaking.



A Canoeing Party in Camp for a Few Days



THE industrial development of the sections of Maine traversed by the Bangor & Aroostook Railroad is, naturally, only in its infancy, but the rapid strides which have been made within the past few years and the expansion which must inevitably come as a result of the tremendous latent potentialities, promise big things in the immediate future. The same characteristics which make this territory the premier region for fishing and hunting — vast virgin forests and myriads of waterways — will be the important elements in this manufacturing growth which is bound to come. Already there are some record-breaking industries, like the Great Northern Paper Company's gigantic plant at Millinocket, the immense mill of the St. John Lumber Company at Van Buren and the \$600,000 plant now being built by the Aroostook Pulp & Paper Co. also at Van Buren.

Van Buren, since the completion of the connecting road by the international bridge over the St. John River, which makes a link between the Bangor & Aroostook Railroad and the Canadian



Government Railways on the New Brunswick side, is becoming an important center for the vast lumbering operations on the St. John River waters. This important traffic connection will be of apparent advantage to industrial establishments. It will supplement the hitherto excellent transportation facilities and will mean the opening up of the Maine and New Brunswick timber centers to a deep-water port through the direct route from Van Buren to the Bangor & Aroostook Railroad's ocean terminal on Penobscot Bay.

Besides the great mill of the St. John Lumber Company, probably the largest of its kind in New England, there are at Van Buren the mill recently erected by Allen E. Hammond and the plant of the Van Buren Lumber Company. Within the past year there have been built in Van Buren two box mills, and a hardwood mill is soon to be started. On the Fort Kent Division of the Bangor & Aroostook Railroad are the lumber manufacturing plants of the Ashland Manufacturing Company, the Eagle Lake Manufacturing Company, the Portage Lumber Company and the Fort Kent Mill Company. At Stockholm is the mill of the Standard Veneer Company; at St. Francis is the Jones Lumber Company and at Davidson is the Summit Lumber Company plant for the manufacture of clothespins.

Other large plants on the Bangor & Aroostook Railroad are the mill of the American Thread Company at Milo and the Guilford Manufacturing Company at Guilford. The list of industries includes also the woolen mills at Sangerville, Guilford and Houlton. At Caribou and Presque Isle and other potato centers are starch mills of various capacities.

Information concerning industrial locations on the Bangor & Aroostook Railroad and the various raw materials available in this section of Maine, may be obtained from Mr. F. C. Wright, Industrial Agent, 59 Wall Street, New York City, and from Mr. G. F. Snow, General Agent, Presque Isle, Maine. As would be expected, in the vast territory traversed by the Bangor & Aroostook, there are many available locations well adapted to manufacturing which are obtainable on attractive terms. The Bangor & Aroostook Railroad offers service of the first class in reaching markets.



A Worth-While Catch



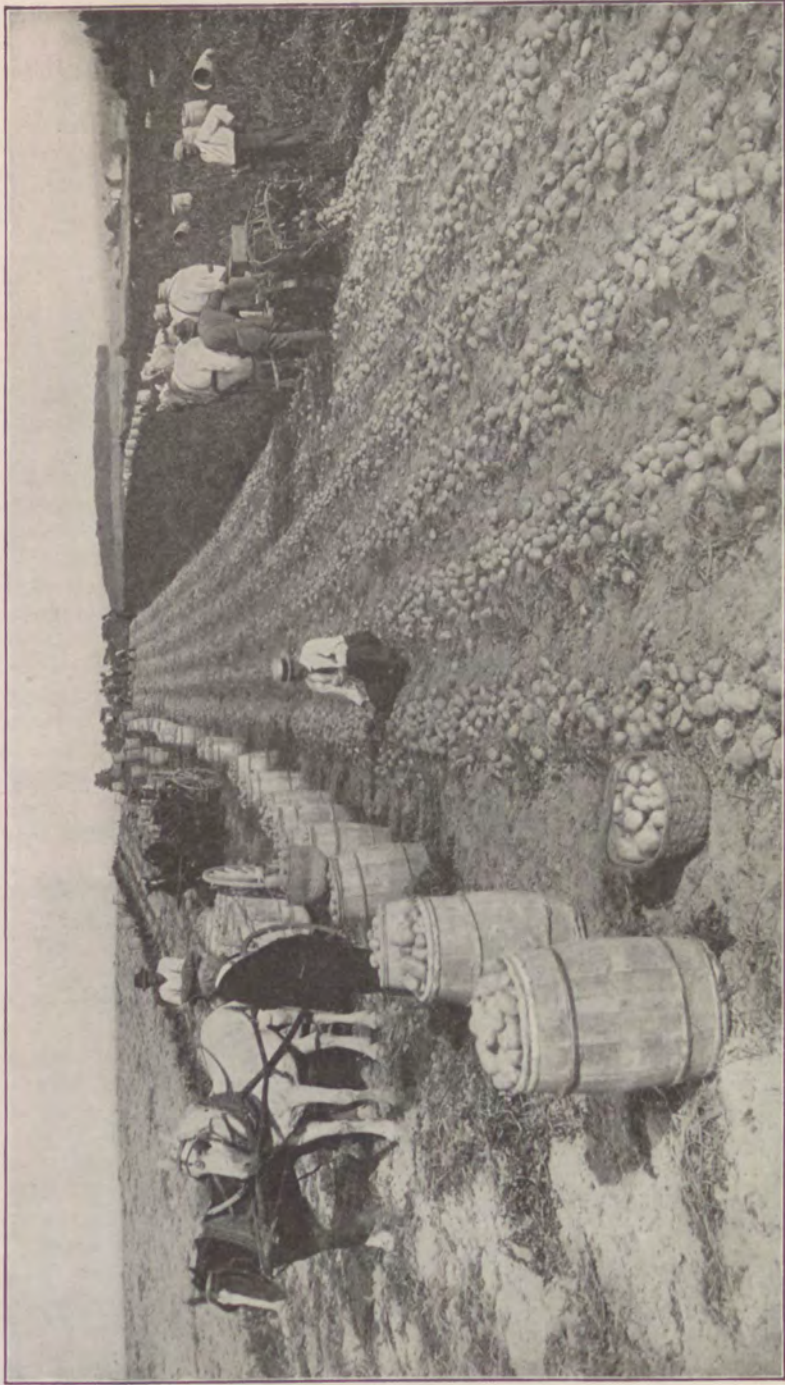

Harvesting Time on an Aroostook "Diamond" Field—A Typical Aroostook Scene—Photographed on the Cleveland Farm

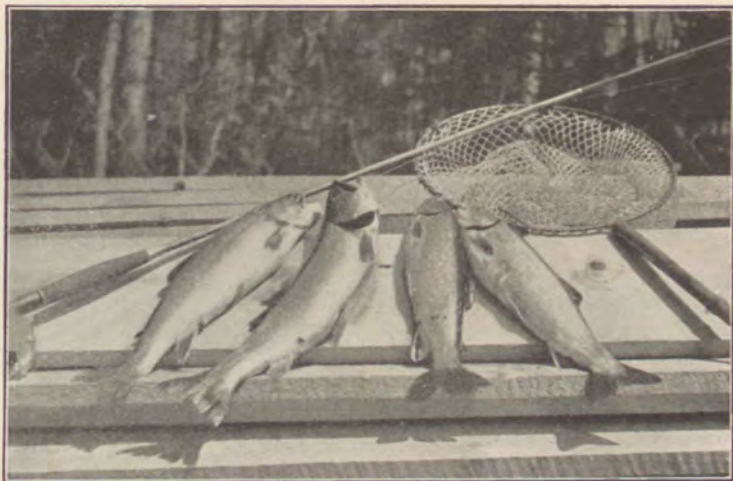

A Handsome String Caught at Camp Wapiti, Davis Pond

## Aroostook A Great Agricultural Country

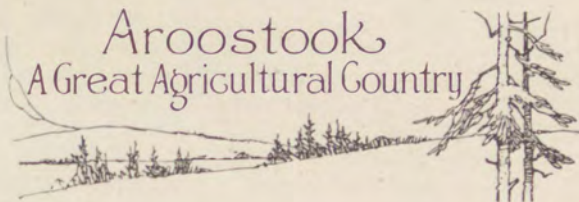

THE potato has given Aroostook world-wide fame and there are few sections of the country where such remarkable development of record-breaking crops has been accomplished as in Aroostook. While there are other crops, it is the potato that holds the paramount place and thousands of acres are already devoted to the potato and each season shows a substantial increase. The story of the Aroostook potato and the success that has come to the men who have brought the annual crop up to its present tremendous yield, is as fascinating as some of the fictional tales of business and industry. Dozens of prosperous communities owe their being to the potato and the stories of individual successes from the smallest beginnings to positions of affluence are inspirational to the reader, and a striking tribute to the possibilities awaiting industry and energetic application to opportunities which are only in the infancy stage of expansion. Aroostook offers big returns and in the midst of surroundings quite different from other localities which resort to "boom" methods and which actually have less resources and far fewer advantages of living.



Figures for the Aroostook potato crop covering a period of years are the most convincing testimony of Aroostook's agricultural pre-eminence. The following table shows the yield in bushels for a number of seasons:

1894.....	1,496,929	1906.....	12,329,001
1895.....	1,586,267	1907.....	6,006,845
1896.....	2,371,487	1908.....	11,796,506
1897.....	1,271,175	1909.....	8,362,842
1898.....	2,567,808	1910.....	11,587,632
1899.....	2,894,672	1911.....	13,088,998
1900.....	3,043,879	1912.....	12,045,135
1901.....	4,471,183	1913.....	17,688,000
1902.....	3,112,460	1914.....	17,000,000
1903.....	5,341,735	1915.....	15,000,000
1904.....	6,684,071	1916.....	16,500,000
1905.....	7,725,372		

The Aroostook potato varieties possess characteristics that make them first quality for either table or seed purposes. For domestic consumption hundreds of carloads are shipped to Boston, New York and other metropolitan markets each season and other trainloads are sold for seed purposes. The uncommon adaptability of the Aroostook potato is well illustrated by the fact that in Virginia, where the principal object is to obtain an early crop, the Aroostook tuber matures from a week to a fortnight earlier than other varieties. This adaptability makes the Aroostook potato a favorite for seed and each year witnesses a greater demand from growers from all over the country.

In the light of the marvelous agricultural development of Aroostook, it is hardly necessary to say that the Aroostook farmer is a practical business man. He recognizes the importance of modern methods and of scientific advance. He is always on the lookout for improvements. No small part of the agricultural success of Aroostook has been due to the continued coöperation of the Bangor & Aroostook Railroad which has at all times been the farmers' ally.

To the person whose idea of a farm is the overdrawn picture of the "deserted farms" of which much has been said and written, a trip through Aroostook will be a glad surprise. Here is a stretch of country which is not outranked for progressive methods and productivity of soil. On all sides may be heard stories of the prosperity of the farmers—stories that tell of gradual beginnings to positions of affluence and all due to successful potato growing. The farm buildings indicate success. The houses are modern, equipped with all city conveniences, and lacking neither automobiles or pianos. As for utensils and implements, the Aroostook farmer does not consider himself in the race unless he has all the facilities necessary for up-to-date planting, growing and harvesting.

Under conditions such as these, it is not strange that Aroostook has attracted newcomers from all points distant and near. Here are opportunities fully equal to those of the much vaunted western



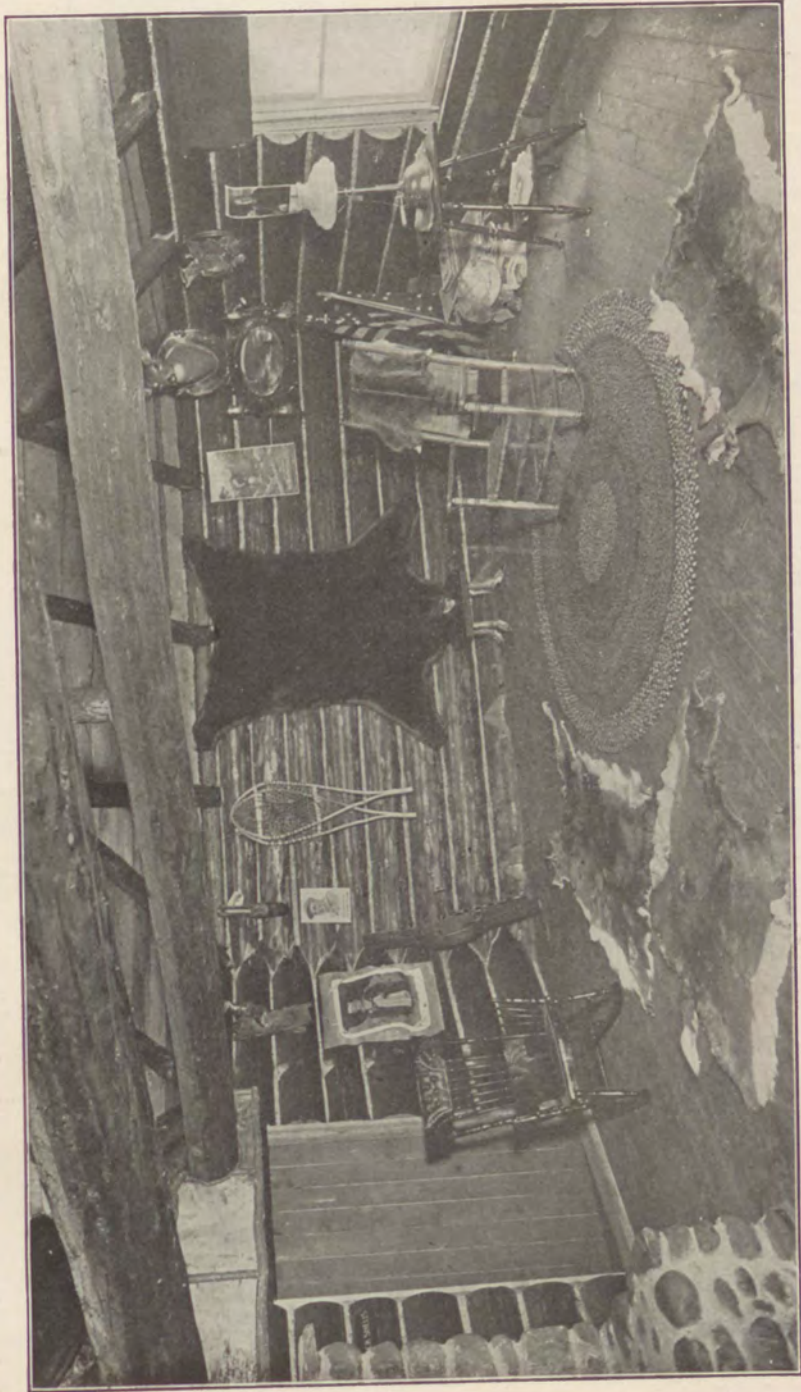

A Corner of the Comfortable Living Room at Capt. Cooper's Camps on Eagle Lake

sections. But an advantage not possessed by these far-away localities is the proximity to the markets for handling shipments; to colleges and universities for the education of children, and to the cities for occasional trips. Aroostook has grown wonderfully during the past ten years and there is every indication that there will be a greater expansion within the next decade.

The phenomenal potato product in Aroostook has naturally caused this crop to overshadow all other agricultural activities. However, it should not be overlooked that Aroostook also produces large crops of hay and grain. The country is particularly well adapted to this purpose; for wheat growing it is unexcelled, the average yield per acre, under ordinary conditions of soil and cultivation, being about 35 bushels to the acre. The high percentage of nutritious elements and the freedom from weeds make the hay crop large and of supreme quality. Because of the wide expanse of smooth fields the work of harvesting is done at a minimum cost which makes hay a highly profitable crop. The abundance of hay and grain will eventually make Aroostook an important stock raising section, although at the present time this branch of husbandry has been rather neglected because of the paramount interest in potatoes.

The expansion of the Bangor & Aroostook Railroad and the rapidity in the development of the potato industry has brought about a wide demand for Aroostook farms. There are many localities which are still comparatively unopened and each year sees an increasing influx to this section. For a well-cleared farm under good cultivation, the cost is about \$100 per acre. There is, of course, no fixed price and oftentimes a highly desirable piece of property may be had at a bargain price.

The standard size of the Aroostook farm is the regulation 160 acres. At the present time this is considered a large farm. Near any of the business centers of the country, in a locality easily accessible to a railroad shipping point, under good cultivation and with ample buildings, such a farm will range in value from \$10,000 to \$20,000, according to the percentage of good potato raising land it contains. The buildings on an Aroostook farm must comprise among other things ample barn room for the storage of hay and grain, a good frost-proof potato storehouse capable of holding from 2000 to 3000 barrels. The equipment must include all appliances for planting, cultivating and harvesting the potato and other crops, such as seeders, planters, diggers, sprayers, mowing and reaping machinery, etc. Usually from four to six heavy draft horses are required, and the investment outside of the land runs from \$2,000 to \$3,000 and, many times, much more.

Information in regard to farming opportunities in Aroostook County and concerning the potato-growing industry, may be had by addressing, G. F. Snow, General Agent, Presque Isle, Maine.





A Snapshot at Yerxa's Square Lake Camps in the Fishing Season — A Characteristic Camp Scene





Getting Ready to Try His Luck at Slaughter Pond — Photo by James D. Elliott



## About the Fish and Game Laws

A knowledge of the fish and game laws is an essential part of the equipment of every man and woman who goes into the Maine woods. Owing to the fact that the Maine legislature held its biennial session during the winter of 1917, when this publication was in press, no digest of the Maine laws is printed herein because changes are made at practically every session of the legislators. Following the adjournment of the legislature, the fish and game laws will be issued in pamphlet form and may be had upon application to the Commissioners of Inland Fisheries and Game, Augusta, Maine.

Because of the many patrons of the Bangor & Aroostook Railroad who fish and hunt in New Brunswick, a digest of the laws of that province are given herewith:

### PROVINCE OF NEW BRUNSWICK

Reached by the Bangor & Aroostook Railroad in through Pullman Sleeping Cars, via Fort Fairfield or Van Buren.

By the building of the International Railroad bridge over the St. John River between Van Buren and St. Leonards, connections are made with the Canadian Government Railways.

## SUMMARY OF GAME LAWS IN FORCE, 1916

No person shall hunt, take, wound or destroy any game or game birds within this Province, except during the Open Season for such game and game birds, nor unless he has first obtained a license so to do under the penalties prescribed by "The Game Act, 1909," and amending Acts.

## OPEN SEASON FOR GAME

Moose, Caribou and Deer: Open Season, September 15 to November 20.

Cow Moose and Cow Caribou of any age and Calf Moose or Calf Caribou under the age of three (3) years, shooting of prohibited at all seasons.

No person shall kill or take more than one Bull Moose, one Bull Caribou and two Deer during any one Open Season.

Moose, Caribou and Deer: Trapping of or snaring or hunting with dogs,



In Camp on Lake Chesuncook

or in the night time i.e., between one hour after sunset and one hour before sunrise, is prohibited.

Beaver: Hunting of prohibited until July 1, 1917.

Sable: Hunting of prohibited until July 1, 1916.

Mink, Otter, Fisher and Sable: Open Season, November 1 to March 31.

Muskrat: Open Season, March 25 to May 15.

Partridge: Open Season, September 15 to November 30.

The sale of Partridge and Woodcock is prohibited to September 15, 1917.

Wild Geese, Brant, Teal, Wood Duck, Dusky Duck, commonly called

Black Duck: Open Season, September 1 to December 1.

Woodcock and Snipe: Open Season, September 15 to December 1.

Shore, Marsh or Beach Birds, on or along Beaches, Islands or Lagoons, bordering on the tidal waters along Northumberland Strait, the Gulf of St. Lawrence and Bay Chaleur: Open Season, August 15 to December 31.

Wild Geese, Brant, Teal, Wood Duck, Dusky Duck, commonly called Black Duck — Hunting of with automatic gun or rifle, punt gun or swivel gun, trapping or snaring, or hunting with the use of nets or artificial lights,

or while using a motor boat, is prohibited. When sink boxes are used, licenses must be procured from the Crown Land Office — Fee \$1.00. Limit of birds: Twenty Ducks per day, per gun: Woodcock and Partridge, 10 birds.

Sea-gulls, Pheasants and small birds frequenting fields and woods(except Blackbirds, Crows and English Sparrows) — Killing of prohibited at any season.

Shooting any game on Sunday, or in any park or pleasure resort, is prohibited.

Guides must be registered at Crown Land Office — Fee, \$2.00.

Licenses: Guides and camp help must take a license for that business, costing \$1.00, and are prohibited from shooting big game when acting as such. Only bona fide residents of the Province can obtain licenses as guides or camp help.



The Falls of the Sourdnahunk — Photo by Elmer Seabury

Non-resident hunters prohibited from hunting unless accompanied by a licensed guide.

Taking or carrying guns or other firearms in forest lands between November 30 and September 15, in the year following, without a permit from the Minister of Lands and Mines, is prohibited.

License to kill one Bull Moose and one Bull Caribou and two Deer, to a bona fide resident in the Province, \$3.00. To a non-resident of the Province, \$50.00. To be obtained from the Crown Land Department, Fredericton, or from an authorized vendor of licenses. Each license shall be in force for one Open Season.

\$10.00 non-resident Deer Licenses are abolished.

Non-residents — License to kill game birds, \$10.00, who are also required to pay \$5.00 for the privilege of angling in the Province.

Non-residents must take out a license to trap fur-bearing animals: — License fee, \$25.00. A "non-resident" means any person who is not a bona fide resident of the Province and actually domiciled therein.

No game can be kept in cold storage during the close season.



Transportation of game: All game must be "tagged" for transportation, and no game can be taken out of the Province without a special permit from the Minister of Lands and Mines.

Heads and carcasses of game will be seized unless properly "tagged" and unless the coupon "Return" Tag issued with the License is returned to the Crown Land Office.

Not more than two Moose and two Caribou are permitted to be killed by persons working or staying at any one lumber camp.

All guides and taxidermists must make yearly returns to the Crown Land Office. Taxidermists not later than December 1. Guides not later than December 31.

Bounties: Every application for bounty on Wild Cats must be certified by a Game Warden or an ex-officio warden. Forms supplied at Crown Land Office.

No License shall be issued to a minor under 16 years of age.

No "digging out" of foxes allowed.

No "silencer" allowed on guns.

No carcass of any game to be left on the ground or in any stream or lake.



A Good-Natured Maine Woods Guide  
—Photo by Walter Scott



Rocky Pond With Double-top Mountain in the Background—Photo by James D. Elliott



A West Branch Canoeist Frying His Trout



## The B.&A. Railroad Vacation Bureau

**T**HE Bangor & Aroostook Railroad at its general offices in Bangor, maintains in its Passenger Traffic Department a vacation bureau where inquiries of all sorts pertaining to the Maine woods and the opportunities for outings will be given prompt attention. If you wish to know where to go, what the probable cost will be for a stated length of stay, in case of a camping-out excursion what supplies are needed and the most convenient point of setting out—these and other questions which invariably arise when vacation plans are in the making—will be given prompt attention.

Information regarding train connections from all points will also be sent to persons who are desirous of reaching their vacation spot without delays or stopovers.

With the large amount of data concerning canoe trips, camps, fishing waters and hunting localities which is kept on file at the Bangor & Aroostook Railroad Bureau, expert advice and suggestions can be given. Of course, there is no charge for this information. The bureau is just another indication of the completeness of the fine service which the Bangor & Aroostook Railroad offers to the thousands of present and prospective devotees of the Maine woods.



'Trying a "Dugout" at Cunliffe's on the Allagash River



## Where to get Hunter's Licenses

Here is a list of agents for the sale of non-resident hunting licenses:  
(No license is required of non-residents to fish.)

### AROOSTOOK COUNTY, MAINE.

Ashland, F. G. WEBSTER  
Ashland, H. B. BARKER & Co.  
Benedicta, B. A. GANTNIER  
Houlton, ELMER E. CHURCHILL  
Island Falls, GEO. H. DONHAM  
Masardis, E. J. MATTHEWS

Oakfield, F. H. STIMSON  
Oxbow, LIBBY BROS.  
Presque Isle, H. R. PIPES  
Smyrna Mills, J. E. TARBELL  
Stacyville, O. ROSS BROWN  
Stockholm, LEWIS ANDERSON

### PENOBSCOT COUNTY, MAINE.

Bangor, BANGOR HOUSE  
Bangor, A. H. BENNER  
Grindstone, J. L. ROBBINS  
Millinocket, W. HERBERT ST. JOHN  
Norcross, A. F. FOWLER

Old Town, W. C. MUTTY  
Patten, H. P. GARDNER  
Patten, E. F. FOWLER  
Patten, F. R. BAILEY  
Patten, D. L. ARMSTRONG

### PISCATAQUIS COUNTY, MAINE.

Brownville, C. E. HERRICK  
Greenville, H. A. SANDERS, JR.  
Greenville Jet., A. A. CRAFTS  
Greenville Jct., R. W. KITTRIDGE  
Guilford, JOHN SCALES  
Katahdin Iron W'ks, MRS. A. L. GREEN  
Kineo, C. A. JUDKINS  
Kokad-jo, W. I. HAMILTON

Milo, WALTER E. DILLON  
Monson, ROY M. HESCOCK  
Moosehead, A. J. WILSON  
Northeast Carry, T. B. SNOW  
Onawa, E. F. DREW  
Sebec Lake, B. M. PACKARD  
Schoddie, C. P. REYNOLDS

### OUT OF STATE AGENTS

NEW YORK SPORTING GOODS Co., 15-17 Warren St., New York City.  
IVER JOHNSON SPORTING GOODS Co., 155 Washington St., Boston, Mass.  
KIRKWOOD BROS., 23 Elm St., Boston, Mass.  
WM. READ & SONS, 364 Washington St., Boston, Mass.  
BOB SMITH, 75 Federal St., Boston, Mass.



# Round Trip Summer Excursion Fares

To and Return	From	New York	Boston	Portland	Bangor	No.Me.Jct.
Searsport.....		\$24.22	\$13.72	\$8.40	\$2.10	\$1.80
Stockton.....		24.02	13.52	8.20	1.85	1.60
Winterport.....		23.02	12.52	7.20	.90	.60
South Sebec.....		24.62	14.12	8.80	2.85	2.55
Dover & Foxcroft.....		24.62	14.12	8.80	2.90	2.70
Guilford.....		24.62	14.12	8.80	3.40	3.20
Abbott Village.....		24.62	14.12	8.80	3.55	3.35
Monson Jet.....		24.62	14.12	8.80	3.75	3.55
Monson.....		25.32	14.82	9.50	4.45	.....
Blanchard.....		24.62	14.12	8.80	4.20	4.00
Shirley.....		25.02	14.52	9.20	4.65	4.45
Greenville.....		25.72	15.22	9.90	5.00	4.80
Lily Bay.....		26.97	16.47	11.15	6.25	.....
Deer Island.....		26.62	16.12	10.80	6.00	.....
Mt. Kineo House.....		26.62	16.12	10.80	6.25	.....
North West Carry.....		27.47	16.97	11.65	7.50	.....
North East Carry.....		27.47	16.97	11.65	7.50	.....
Moosehead.....		25.42	15.22	10.15	5.70	.....
Jackman.....		26.97	16.47	11.15	7.10	.....
Holeb.....		27.67	17.17	11.85	7.70	.....
Lake Megantic.....		29.17	18.67	13.35	9.20	.....
Lowelltown.....		28.22	17.72	12.40	8.25	.....
Brownville.....		25.02	14.52	9.20	2.90	2.60
Brownville Jet.....		25.17	14.67	9.35	3.05	2.75
Onawa.....		26.12	15.62	10.30	4.00	.....
Iron Works.....		25.72	15.22	9.90	3.60	3.30
Rand Cove.....		25.27	14.77	9.45	3.15	2.85
Medford.....		24.52	14.02	8.70	2.40	2.10
Schoodic.....		25.62	15.12	9.80	3.50	3.20
West Seboois.....		26.17	15.67	10.35	4.05	3.75
Norcross.....		26.62	16.12	10.80	4.50	4.20
Millinocket.....		26.92	16.42	11.10	4.80	4.50
East Millinocket.....		27.52	17.02	11.70	5.40	5.10
Grindstone.....		27.52	17.02	11.70	5.40	5.10
Stacyville.....		28.17	17.67	12.35	6.05	5.75
Sherman.....		28.42	17.92	12.60	6.30	6.00
Patten.....		28.87	18.37	13.05	6.75	6.45
Island Falls.....		29.02	18.52	13.20	6.90	6.60
Oakfield.....		29.62	19.12	13.80	7.50	7.20
Smyrna Mills.....		29.62	19.12	13.80	7.50	7.20
Howe Brook.....		30.57	20.07	14.75	8.45	8.15
Masardis.....		31.57	21.07	15.75	9.45	9.15
Ashland.....		32.17	21.67	16.35	10.05	9.75
Portage.....		32.92	22.42	17.10	10.80	10.50
Winterville.....		33.92	23.42	18.10	11.80	11.50
Eagle Lake.....		34.32	23.82	18.50	12.20	11.90
Fort Kent via Ashland.....		35.32	24.82	19.50	13.20	12.90
Ft. Kent Village via Ashland.....		35.47	24.97	19.65	13.35	13.05
St. Francis via Ashland.....		36.17	25.67	20.35	14.05	13.75
Ludlow.....		29.97	19.47	14.15	7.85	7.55
New Limerick.....		30.22	19.72	14.40	8.10	7.80
Houlton.....		30.62	20.12	14.80	8.20	8.20
Littleton.....		31.22	20.72	15.40	8.80	8.80
Monticello.....		31.47	20.97	15.65	9.05	9.05
Bridgewater.....		32.12	21.62	16.30	9.70	9.70
Robinson.....		32.27	21.77	16.45	9.85	9.85
Mars Hill.....		32.52	22.02	16.70	10.10	10.10
Easton.....		33.12	22.62	17.30	10.70	10.70
Fort Fairfield.....		33.12	22.62	17.30	10.70	10.70
Presque Isle.....		33.12	22.62	17.30	10.70	10.70
Mapleton.....		33.12	22.62	17.30	10.70	10.70
Perham.....		33.92	23.42	18.10	11.50	11.50
Washburn.....		33.62	23.12	17.80	11.20	11.20
Caribou.....		33.12	22.62	17.30	10.70	10.70
Limestone.....		34.12	23.62	18.30	11.70	11.70
New Sweden.....		33.72	23.22	17.90	11.30	11.30
Jemtland.....		33.97	23.47	18.15	11.55	11.55
Stockholm.....		34.17	23.67	18.35	11.75	11.75
Van Buren.....		34.57	24.07	18.75	12.15	12.15
Grand Isle.....		35.32	24.82	19.50	12.90	12.90
Madawaska via Van Buren.....		35.92	25.42	20.10	.....	.....
Frenchville via Van Buren.....		36.37	25.87	20.55	.....	.....

†Limited to continuous passage in each direction. Unlimited rates permitting stopover en route will be furnished on application.

Tickets will be on sale May 1 to November 30, good for return passage until December 15 of year sold. Tickets reading via steamer lines will be good only during season of service.

Fares shown from New York are via direct rail lines and Boston; the rates via Sound Lines are \$2.50 less than quoted above.

The fares shown are copied from tariffs issued and filed with the Interstate Commerce Commission by initial roads.

Fares from New York apply via Boston only, and do not include transfer through Boston.

## SHIPMENT OF BIG GAME

Season of 1916

STATIONS SHIPPED FROM	OCTOBER			NOVEMBER			DECEMBER			TOTAL		
	DEER	*MOOSE	BEAR	DEER	*MOOSE	BEAR	DEER	*MOOSE	BEAR	DEER	*MOOSE	BEAR
South Lagrange.....	8			8			4			20		
Rand Cove.....	3			12			2			17		
Blanchard.....				39			5			44		
Shirley.....	10		1	53			12			75		1
Greenville.....	101			425			124			650		
Brownville.....	3			25						28		
Iron Works.....	4			53			12		1	69		1
West Seboois.....	5			26			9			40		
Norcross.....	14			18			5			37		
Millinocket.....	2			9		1	5			16		1
Grindstone.....	10			31			15			56		
Stacyville.....	9			37			3			49		
Sherman.....	9			38			15			62		
Patten.....	52		1	268			130			450		1
Island Falls.....	3			14			5			22		
Oakfield.....				25			6			31		
Howe Brook.....	18			29			12			59		
Griswold.....	9			26			8			43		
Masardis.....	61			195			49			305		
Ashland.....	18			61			94			173		
Portage.....	18			62			33			113		
Winterville.....	2			36			35			73		
Fort Kent.....				13						13		
Stockholm.....	4			14			3			21		
Sidings.....							74			74		
Other Stations.....	17		1	97			42			156		1
Total.....	380	*	3	1614	*	1	702	*	1	2696	*	5
Total Shipped 1895...	669	53		501	21		411	38		1581	112	
" " 1896...	1929	79		718	19		498	35		2245	133	
" " 1897...	1246	55		1023	37		671	47		2940	139	
" " 1898...	1348	71		1347	77		682	54		3377	202	
" " 1899...	1433	80		1960	63		363	23		3756	166	
" " 1900...	1298	83		1516	63		565	64		3379	210	
" " 1901...	1331	99		1905	97		646	64		3882	259	
" " 1902...	1469	68		2192	110		834	66		4495	224	
" " 1903...	1350	79		1758	106		678	47		3786	232	
" " 1904...	1088	62		1813	101		657	59		3558	222	
" " 1905...	1538	81	15	2187	87	15	909	39	8	4634	207	38
" " 1906...	838	65	9	1678	90	3	861	43	5	3377	198	17
" " 1907...	678	56	14	1559	92	17	916	107	28	3153	255	59
" " 1908...	1111	44	6	1992	48	5	412	17		3515	119	11
" " 1909...	683	43	13	1652	62	17	931	70	14	3266	175	44
" " 1910...	1225	56	2	2216	68	2	1165	89	9	4606	193	13
" " 1911...	622	38	12	1572	35	10	831	115	20	3025	188	42
" " 1912...	543	15	18	1689	25	13	861	57	35	3093	97	66
" " 1913...	376		5	1452	26	4	805	32	1	2633	58	10
" " 1914...	364		10	1614	25	27	569	29	8	2547	54	45
" " 1915...	530	*	23	1358	*	13	708	*	5	2596	*	41

The game shown as shipped in December includes that killed in open season, and shipped by special permit after the season closed, or left with a taxidermist to be mounted.

The above statement, compiled from records kept by station agents, comprises only game shipped by visiting sportsmen from points on the line of this Company, and does not include that killed by native hunters, nor the large quantity consumed in camps.

\*Closed time on Moose until November 1, 1919.





# NORCROSS

Norcross has long been one of the best known localities among sportsmen, canoeists and with the hundreds of men and women who look upon the Maine woods as the choicest vacation country. Norcross, on the main line of the Bangor & Aroostook Railroad, is the gateway to a vast section which abounds

in lakes and waterways which are famous for fine fishing and as the rendezvous for big game. It has been aptly said that you could go to Norcross annually for twenty-five years and each season find new localities and new possibilities for fishing and hunting and canoeing.

The mere mention of some of the waters reached by the way of Norcross sends a thrill of pleasure to the devotees of the Maine woods. First of all, right at Norcross, are North and South Twin Lakes and then there are Pemadumcook, Ambajejus, Millinocket and Nahmakanta Lakes, the long-renowned Jo Mary waters, the Debsconeag and Sourdnamunk Lakes, Rainbow Lake, Abol, Mink, Hurd and Togue ponds — and these are far from a complete catalogue; there are dozens of smaller ponds and countless forest streams teeming with prizes for the angler.

The Norcross section is a natural game preserve and it has held many records for the quantity and size of deer which it has sent out during many hunting seasons. In addition to all these attractions, Norcross is the setting out point for most of the parties that climb Mt. Katahdin.

In addition to the facilities for canoes and guides obtaining at Norcross, for transportation over the lakes and waterways in this section the Norcross Transportation Company maintains a fleet of steamboats which are available for parties going to points on North and South Twin Lakes, Ambajejus Lake and Pemadumcook Lake. This steamboat service is also at the disposal of canoeing parties coming down the Penobscot's west branch for transportation through Ambajejus, Pemadumcook and North Twin Lakes to Norcross.

At Norcross there are a good hotel and outfitting stores, and arrangements can be made in advance to have guides, canoes, provisions and all preparations for canoe or camping trips in readiness for any stated time of arrival. The following pages give particulars regarding the important sporting camps and vacation resorts reached from

*Norcross*





## THE NORCROSS HOUSE and TRANSPORTATION CO.

Sportsmen going into the woods from Norcross will find comfortable accommodations here. The house is lighted by gas and electric lights, heated by steam, and has hot and cold water in every room, also rooms with private bath. A chance to get a good night's rest after traveling all day on the train.

Parties taking the sleeper from Boston, arriving at Norcross early the next morning, will have an opportunity to get a warm breakfast, and a chance to change to their woods clothes, if they wish, before beginning their trip to camp.

In connection with the hotel we have a supply store where camping parties may purchase everything necessary for a camping trip. We also would be glad to engage guides, and plan tenting trips for sportsmen who have never visited this section before, as we are in touch with all the well-known guides in this section of the country. Our steamers make regular trips across the lakes every day after the arrival of the 10 a. m. train from Bangor. Arrangements may be made for a special boat to go earlier if desired, leaving Norcross not later than 7 a. m. Fare on the regular boat is \$1.00 each. Charges for a special boat will cost \$5.00 in addition to the regular fare of \$1.00 for each person.

For further information write  
ALBERT F. FOWLER, Manager

NORCROSS TRANSPORTATION CO.  
NORCROSS, MAINE

## THE CHARLES H. GLASS COMPANY



### Printers



Makers of

Fine Books and Illustrated  
Catalogues and Booklets



Facilities Are

Unexcelled for all kinds of  
Mercantile and R. R. Work

144 EXCHANGE STREET, BANGOR, MAINE

## HILDRETH VARNISH COMPANY

Manufacturers of

### High Grade Varnishes and Paint

90 WEST STREET

NEW YORK CITY

Factory, Brooklyn, New York

# SEBEC RIVER FARM, MILO, MAINE

SUFFOLK PUNCH DRAFT HORSES  
REGISTERED

IMPORTED FROM ENGLAND

STUD COLTS AND MARES FOR SALE  
FOR BREEDING PURPOSES

THERE IS NO BETTER HORSE FOR THE WOODS OR FARM WORK THAN  
SUFFOLKS. THEY ARE DOCILE, RAPID WALKERS, AND NEVER BALK  
AT A HEAVY LOAD.

## Arcadian Rustic Work Co.

EAGLE LAKE, MAINE

We make to order all kinds of rustic chairs, stools, benches, settees,  
tables, couches, stands and flower stands from wood with the bark on;  
also, Birch bark corsens or flower pots, moose horns, sheet bark and  
novelty work. Order Early.

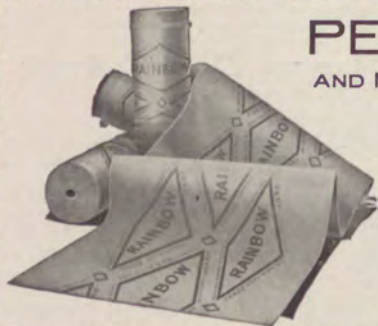

**PEERLESS** PACKING, HOSE,  
BELTING, VALVES  
AND MECHANICAL RUBBER GOODS

GIVE SATISFACTORY SERVICE

THEY ARE PEERLESS IN QUALITY AS  
WELL AS IN NAME

SEND FOR CATALOGUES

PEERLESS RUBBER MFG. CO.  
31 WARREN ST. - NEW YORK

BRANCHES: { BOSTON - CHICAGO  
PHILADELPHIA - MINNEAPOLIS

# JOHN WATSON AND COMPANY

Wholesale and Retail

Hardware and Farm Machinery

HOULTON, MAINE



# ELECTRIC CURRENT FOR POWER AND LIGHTING

AT  
MINIMUM  
RATES

Locate your factory at Milo, Maine

FACTORY SITES, CHEAP POWER AND LOW RATES

With the development of our water privilege at the outlet of Sebec Lake at Sebec Village, we shall have an additional supply of several thousand horse power, to that already generated at Milo.

Why use steam for motive power when you can buy Electric Current for less than your coal costs.

**MILO ELECTRIC LIGHT & POWER COMPANY**

## The Famous Jo Mary Country

Is opened to  
Sportsmen by

## The Antlers Camps

reached by  
steamer from  
Norcross

**T**HIS section of the country is widely known for its ideal *Fishing and Hunting*. The Henderson Pond Camps in connection with the Home Camps cover a large territory of Mountains and Ponds, which are full of *Trout and Togue*. We have some of the best *Fly Fishing* to be found in Maine.

Where the *Buck Deer* are above the average size. *Bears* are comparatively plentiful, *Grouse* abundant. Good *Duck Shooting*.

Comfortable Camps

Fine Table  
Pure Spring Water

Eggs

Vegetables

Try this Place for Hunting, Fishing or Just a Rest

### RATE:

Sportsmen per day \$ 2.00  
Sportsmen per week 12.00  
Guides per day 1.50  
Guides per week 8.00

### TELEPHONE

in camps connects with  
Norcross, where messages  
can be repeated from Long  
Distance Phone.

### SITUATED

on the shore of Jo Mary  
Lake, 14 miles from Nor-  
cross.

Special rates to summer visitors and large parties. Guides and Canoes furnished. Send for booklet. Address

**Leon E. Potter - - Norcross, Maine.**

## MILLINOCKET FOUNDRY CO.

ALL KINDS OF  
IRON AND BRONZE CASTINGS

TELEPHONE CONNECTIONS

Millinocket - - Maine

## BUCK HORN CAMPS

Enjoy Your Vacation at Jo Mary Lakes

Easy of access from Norcross station and you can get rest and recreation here. Cabins built rustic in a large Pine Forest on shore of lake, furnished with bough and spring beds, well lighted, good table, open fires and bath. Many delightful canoe trips are an added attraction. Special rates to summer parties. Telephone connection. Hay-fever unknown in this region. Write for descriptive circulars.

The Best Fly Fishing in Maine during entire season.  
BERT HAYNES & SON, P. O. Norcross, Maine

## REVERE RUBBER CO.

MECHANICAL RUBBER GOODS

60 High St. - Boston, Mass.

Please Mention B. & A. Guide in Writing Advertisers



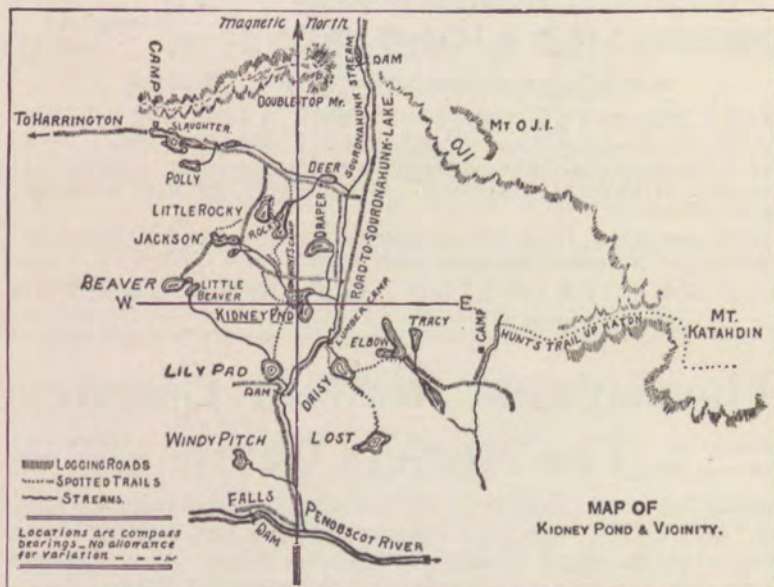

## I. O. Hunt's Famous Camps

Offer attractions unsurpassed in the Maine Woods. Handy to 23 ponds—all famous for fishing—close by Mt. Katahdin which can be climbed by our own trail, in a section renowned for big game and trout fishing. Table Fare of First Quality—vegetables from our own garden, fresh butter, milk and eggs—in fact everything is of the high class order that you'd expect at this justly celebrated woods resort.

**NO RESORT IN THE MAINE WOODS OFFERS GREATER ATTRACTIONS**

Many Ideal Side Trips for Which we  
Furnish Canoes and Experienced Guides

Our new booklet tells more about our camps and this choice country  
Write for it

**I. O. HUNT, - Hampden, Maine**



You'll Find The Genuine Woods Life on Sourdnamunk Lake

## Famous Camp Phoenix

OFFERS

The best hunting and fishing opportunities in the Aroostook country. Comfortable cabins, outlying camps, guides, canoes and numerous nearby waters to give variety.

For the vacationist the surroundings are unsurpassed for resting and recuperation. Splendid canoeing, mountain climbing and woods tramps.

### There Is Good Fly-Fishing Throughout The Summer On Sourdnamunk

Our guests pronounce our table as being unusually good and our SPRING WATER as being an attraction in itself.

Write for information in detail and also for our list of references from people who regard Camp Phoenix as a resort par excellence.

CHARLES DAISEY

Norcross, Maine





## KATAHDIN VIEW CAMPS

On the West Branch of the Penobscot

Easily reached from Norcross—12 miles by steamer, 8 miles by canoe. Excellent fishing in pond or stream accessible from home camp. Good canoeing, woods tramps and mountain climbing for those who do not care to fish. Splendid game country. Comfortable log cabins, good table. Fresh vegetables, milk, eggs and berries in season. Telephone service.

Write for booklet to **F. M. PITMAN, Norcross, Maine**

## STANDARD STEEL CAR COMPANY

GENERAL OFFICES: Pittsburgh, Pa., Frick Bldg.

BRANCH OFFICES: New York, 170 Broadway; Chicago, Fisher Bldg.

WORKS: Butler, Pa., Newcastle, Pa., Hammond, Ind.

### Steel And Composite Freight Cars And All Steel Passenger Equipment

STEEL CAR UNDERFRAMES

Trucks, Bolsters, Brake Beams, Etc.

Capacity, 50,000 Cars Per Annum

Inquiries Solicited

ELECTRIC RAILWAY TRUCKS, M. C. B. TYPE OF CONSTRUCTION



## THE BIRCHES

HERE you find nature at her best. Unsurpassed trout and salmon fishing. Comfortable, cosy camps. Choicest foods and garden vegetables. Spring water of sparkling purity. A delightful auto or rail trip to this best of vacation spots. Send for booklet.

H. W. LAMSON PORTAGE  
MAINE

## LET ME PLAN YOUR CANOE TRIP

MY specialty is the Allagash Trip, but I furnish canoes, tents, guides and all an outfit requires for canoe and tenting trips anywhere in Northern Maine. My patrons are always pleased.

The famous Spider Lake Camps are under my management.  
Write for particulars.

MILES D. ARBO

Ox Bow, Maine

## SUMMIT LUMBER COMPANY

Manufacturers of

HARDWOOD CLOTHES PINS AND  
SPLIT LAST BLOCKS

The Largest Breeders of

HOLSTEIN-FRIESIAN CATTLE

in Eastern Maine

Office

HOULTON, MAINE

Mills and Farms

DAVIDSON, MAINE



## FINE Fishing and Canoe Trips

Stream  
and  
Lake



## Hunting

Duck, Woodcock, Partridge,  
Deer, Bear, etc., in season.

Home Camps ideally situated at **Forks of Machias River** are furnished with every possible convenience for sportsmen and ladies. Telephone connection. Send for illustrated booklet and particulars. Trips arranged and information cheerfully furnished.



## HENRY RAFFORD FORKS OF MACHIAS CAMPS

ASHLAND

AROOSTOOK COUNTY

MAINE

## LEATHERBEE COMPANY

Chas. W. Leatherbee

John T. Mahoney

FLORIDA, GEORGIA and NORTH CAROLINA

## YELLOW PINE

MILLED ANY WAY REQUIRED

Car and Vessel Shipments

Wholesale Only

## The Dayton Malleable Iron Co.

Makers of High Grade  
Malleable Iron Castings  
at Dayton, O., since 1866



## Chairback Mountain Camps

A Camp without "frills," yet a Camp without a superior for a thoroughly good time. Waters of easy access from this Camp: Long Pond, East and West Chairback Ponds, Wilder Pond, Trout Pond, Hedgehog Pond and Brown Pond.

Terms: \$2.50 per day; \$14 per week.

Special Rates for Families  
and Parties

SEND STAMP FOR CIRCULAR

CHAS. J. HENDERSON

Katahdin Iron Works, - Maine



## PANTASOTE

The National Standard for Car Curtains and Car Upholstery  
AGASOTE HEADLINING

The only headlining made in one solid piece. Will not separate, warp or blister. Waterproof and homogeneous.

THE PANTASOTE COMPANY

11 Broadway, New York

People's Gas Bldg., Chicago, Ill.

797 Monadnock Bldg., San Francisco, Cal.

## Pittsburgh Spring & Steel Company

MAKERS OF

SPRINGS OF EVERY DESCRIPTION

PITTSBURGH, PA.

## Bancroft & Martin Rolling Mills Co.

Manufacturers of Merchant Bar Iron and Steel also  
Steel for Reinforcing Concrete Construction

SPECIALTIES

LOOM CRANK IRON, SCREW IRON

Prompt Deliveries

Mills and Main Office, Portland, Maine  
Boston Office, 722 Oliver Bldg.

# Titus Camps on Beautiful Eagle Lake



Average July Temperature 65°

There's no better spot in Maine for fishing and hunting. Waters are famous for record trout, salmon and togue; fly fishing all summer. Surrounding country abounds in deer and game birds.

Northern Maine is famous for its cool nights, dry and invigorating atmosphere, laden with health giving qualities from the pine and balsam forest. Private cabins; also large, spacious dining room and office.

The Titus Camps are a model woods resort. All conveniences are provided without the loss of Real Woodsy Rustic Charm. A large motor boat and canoes for use of guests. Camps are reached by motor boat six miles from railroad station.

**CAPT. G. W. COOPER** Write for Booklet **Eagle Lake, Me.**

## CHADWICK'S CAMPS West Branch Ponds

Trout are plentiful in the different ponds and fine brook fishing. Moose, deer, birds and other small game in abundance. Cream, Milk, Eggs and Vegetables from our farm. Terms \$2.00 and \$2.50 per day. For further information and our booklet address.

**L. P. CHADWICK**

KOKAD-JO

MAINE

## Wessell Camps on MADAWASKA LAKES

Offers good sport for Fishermen and Hunters : \$2.00 per day.

**S. WESSELL, Prop. and Guide**

P. O. Address, STOCKHOLM, MAINE

TELEPHONE CONNECTION

## TUNK POND HUNTING AND FISHING RESORT

Sixteen lakes and ponds all within handy reach of my place. All the water around here affords the finest of trout and salmon fishing. Tunk Pond and Spring Lake is one of the handsomest locations that can be found. Can be reached by train or automobile road. My P. O. address

**R. R. WALKER, Prop.**

Cherryfield, Me. Washington Co.

## CHARLES S. JONES

Established 1854

### Headquarters for SEA FOOD

Sporting Camps, Hotels and Restaurants should order from headquarters

LOWEST PRICES

BEST QUALITY

BANGOR, ME.

## H. B. BARTLETT & CO. DEALERS IN Hardware and Sporting Goods

Fishing Tackle, Rifles, Shot Guns, Revolvers. Ammunition of all kinds.

HUNTERS' LICENSES

HUNTING AND FISHING TRIPS ARRANGED

EXCHANGE STREET

::

ASHLAND, MAINE

Please Mention B. & A. Guide in Writing Advertisers





# Squaw Mountain Inn and Camps

— ON MOOSEHEAD LAKE —

**OPENS FOR THE SEASON MAY 10, 1917**

A High-class Inn, on the west shore of Moosehead Lake, within  $1\frac{1}{2}$  miles of the Bangor and Aroostook and Canadian Pacific stations at Greenville Junction, Maine.

Equipped with modern furnishings throughout; steam heat; hardwood floors; baths; pure spring water piped into house and used exclusively. Accessible by automobiles over a good road. Garage.

*It is our intention to provide a little better entertainment than one would expect to find*

Adjacent to the Inn is a ten-room, fully furnished Log Bungalow, containing spacious living room; stone fire-place; eight bedrooms and sleeping porch; hardwood floors and bath; especially desirable for families or parties; also Individual Camps with private bathroom.

**FISHING AT EITHER DOOR**  
Trout, Salmon, Togue, Etc.

**HUNTING ON EITHER SIDE**  
Deer, Bear, Ruffed Grouse, Duck

Our own Garden, Hennyery and Dairy furnish our table with the best of Vegetables, Eggs, Milk and Cream.

Terms: \$3.00 per day. Special rates for a sojourn. Booklet upon request.

**MOTOR BOATS FOR HIRE. CANOES AND ROW BOATS FOR RENT**

**Arthur A. Crafts, Prop.**

Greenville Junction, Maine



## The Bangor House

Bangor, Maine

For half a century has been the favorite hotel with the traveling public. It makes a specialty of meeting the requirements of the discriminating people who come to Maine for

### Vacations in the Maine Woods

Automobile parties will find the best equipped garage east of Boston in connection with the Bangor House.

**H. C. CHAPMAN HOTEL CO.**  
BANGOR, MAINE



## Cottage Lots For Sale HARFORD'S POINT

A beautiful promontory on westerly shore Moosehead Lake. High eminence of land covered with hard and soft woods. In heart of trout and salmon fishing and big game region. Write to

**Harford's Point Realty Company, Dover, Maine**



**Brown-Wales Company**  
BOSTON

### IRON STEEL METALS

SHEETS, Black and Galvanized.  
Roofers' and Tinnerns' Supplies.  
Plumbing and Steam Specialties.  
Beams, Channels, Angles, Tees,  
American Ingot Iron Products.  
Bolts, Nuts, Rivets, Boiler Tubes

*Do you Receive our  
Hand Book?*

## OLIVER IRON & STEEL COMPANY

ESTABLISHED 1863

PITTSBURGH, U. S. A.

MANUFACTURERS OF

Patent Coupler Centering or Adjusting Device for Locomotives and Cars.  
Machine, Carriage, Bridge, Lag and Track Bolts, Nuts and Washers.  
Picks, Crow Bars, Wedges, Digging & Claw Bars, Dog Eared & Screw Spikes.  
Drop Forgings, Forgings for Cars and General Work.  
Concrete Reinforcement Bars, Telegraph and Telephone Pole Line Material.

**EASTERN OFFICE: 50 CHURCH ST., NEW YORK CITY**



## Canada's Greatest Game Section Is Reached From Van Buren

This Terminus of the B. & A. Railroad is the Gateway to the Famous Restigouche Fishing and Hunting Country. To the Restigouche via Van Buren means Shortening the Journey from Boston by 200 miles

Van Buren's justly Famous Hostelry, HOTEL HAMMOND is one of the best hotels in Maine. Its Appointment and Cuisine would do justice to a Metropolis. There are Hunting and Fishing chances near Van Buren and only 12 miles away are the Grand Falls of the St. John

*"Vacationists Enjoy Visiting Van Buren"*

For Booklet Address

# HOTEL HAMMOND

Van Buren, Maine

George B. McDougal, Manager



# CAPEN'S—MOOSEHEAD LAKE



**This is a Modern Hostelry on Maine's Most Beautiful Lake**

Excellent Table—Private Camps for Parties—Fine Hunting, Fishing, Canoeing, Boating and Tennis—Daily mail and long distance telephone.

Rates \$2.50 to \$3.50 per day, \$14 to \$21 per week. Write for our booklet

## CAPEN'S, MOOSEHEAD LAKE, MAINE

### THE WEBSTER CAMPS ON BIG LYFORD POND (Reached Via Moosehead Lake)

You will find Excellent Fly Fishing for Trout all the season, and good hunting region for Deer, Bear and Partridge. Cozy, separate cabins for each party. Fresh Eggs, Butter, Milk, Cream and Vegetables from our own garden. For rates and further particulars write for booklet. Address

**FRED N. WEBSTER, KOKAD-JO, MAINE**

### SPORTSMEN

Here you will find everything in the line of **Clothing**, Mackinaw Frocks, Sweaters, Shoes, Rubber Goods, Moccasins, etc. Nice Fishing Tackle, Rifles, Shot Guns, Revolvers, Ammunition. A fine line of Moccasin Slippers for ladies' wear.

Daily Papers, Books and Magazines. Call and see us.

### MOOSEHEAD CLOTHING CO.

MILLARD METCALF, Mgr.

Greenville Jct., Me.

Opp. B. & A. R.R. Station Moosehead Lake  
30 years' experience in supplying the needs of sportsmen



### GRIFFIN WHEEL COMPANY

**6,000,000 Griffin Wheels Now In Service**

**Standing Rim to Rim Would Encircle The State of Maine 4 Times**

**Used by Principal Railroads of the United States**

since 1842

**HAVE NEVER COST A HUMAN LIFE**

**Plants and Offices at Boston, Chicago, Detroit, St. Paul, Kansas City, Denver, Tacoma, Los Angeles**



## CAMP FAIRVIEW

On Lower Shinn Pond, twelve miles from Patten. In the heart of the Maine Woods, but easily reached by Auto to the lower end of lake, thence by motorboat three miles to camp. Log cabins are comfortably furnished and heated by open fires for the comfort of our guests. All cabins have covered porches and overlook the lake with Mt. Chase in the distance. Our outlying camps at Jerry Pond are famous for deer, bear and partridge hunting. Our table is furnished with fresh vegetables from our own garden, also plenty of fresh milk and eggs. Purest of Spring Water.

### The Fishing

In Lower Shinn, Davis and Jerry Ponds with Fly or Troll is unexcelled and good all summer either for Trout or Salmon.

### The Hunting

Whether for Deer, Bear or Birds in Camp Fairview locality cannot be beaten. The outlying camps are always popular.

*We Furnish Guides, Boats  
and Canoes*

**Rates: \$2.00 per day ;  
\$14.00 per week**

Write for Further  
Information to

**Edwin F. Fowler,**  
**West Upton, Mass.**

Before May 1st. After that date to  
Camp Fairview, Patten, Maine





Camps Reached  
by Buckboard  
or Canoe

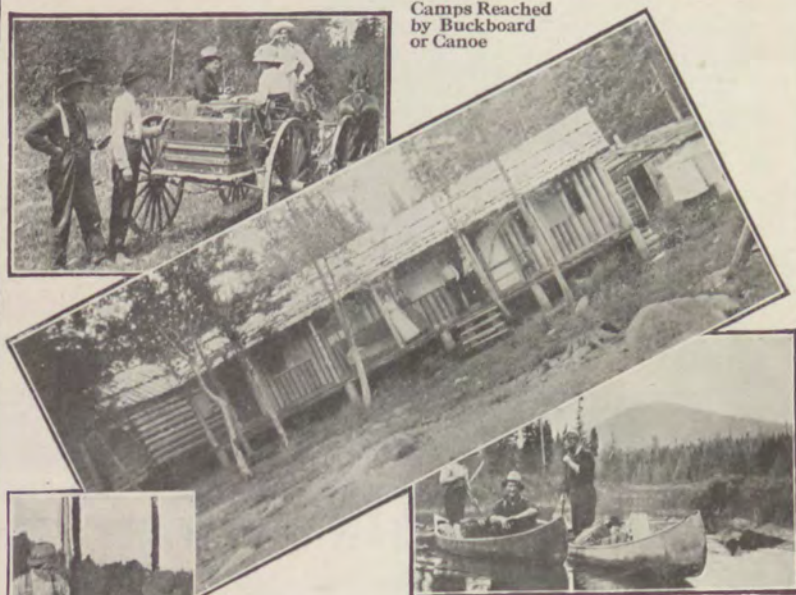

## 60,000 ACRES

Game Preserve in the Maine Forests for  
Fishing, Hunting, Recreation

**T**WO distinct sets of furnished camps on Machias and Musquacook Lakes. Twenty outlying cabins on eight additional lakes, also various cabins in the backwoods used exclusively for hunting parties. These cabins are situated on lakes and streams offering an abundance of trout, togue, whitefish and salmon. Deer, bear and partridge are plentiful. The camps are easily reached from Ashland by either buckboard or canoe. Cabins are modern, well-kept and comfortable. Excellent meals. Table is furnished with fresh eggs, milk and vegetables from our own farm and is under the personal supervision of Mrs. McNally. Send for our booklet and further information.

**McNALLY BROTHERS, Ashland, Maine**





### **Camp Wapiti** = Davis Pond =

The family camp for spring fishing, summer outing or fall hunting. Our aim is to make your stay with us somewhat as you dreamed it should be, and to have Camp Wapiti live in your memory as one of the spots about which shall cluster bright pictures of well-spent days. Accommodations for week-end automobile parties will be a special feature for 1917. Arrangements made by telephone or telegraph. Special rates from June 1 to July 15. Let us send you our booklet or refer you to our patrons.

**ADDRESS: CAMP WAPITI ASSOCIATION, PATTEN, MAINE**

BEFORE MAY 1, NORWALK, CONN.



Magnolia Metal wears longer, runs cooler, requires less lubrication than any other babbitt metal. Try it on your Automobiles, Motor Boats and other machinery bearings.



**MAGNOLIA METAL CO.**

113-115 Bank Street

New York

## **P. J. GARCELON**

LUMBERMAN, MANUFACTURER AND DEALER IN

Long and Short Lumber, Pulpwood, Telephone and Telegraph  
Poles, Railroad Ties, and Hardwood a Specialty

**Electric Light and Power Station**

Best of Railroad Facilities for Shipping Lumber to any part of the New England States

**MILL AT SMYRNA MILLS, MAINE**





## Big Houston Camps

Katahdin Iron Works, Me.

Situated at head of lake, commanding beautiful view. One of the Best Fishing, Hunting and Recreation Resorts in Maine. First-class in every detail. Separate Cabins for all Parties.

*Write for booklet and other information, then come and we won't disappoint you.*

**LYN MOORE**

Katahdin Iron Works, Maine

## THE CUNLIFFE & MALLET CAMP

ON UMSASKIS LAKE

ALLAGASH RIVER

Way Up North, in the real back-woods of Maine

Fish and game are abundant here. We are positive there is no more attractive trip in the state than the run by canoe up to our Camps from Ft. Kent.

Excellent Table. Good Beds. For further information,

Address

**CUNLIFFE & MALLET**

**FORT KENT, MAINE**

## Brown & White Company

Established 1834

WHOLESALE AND RETAIL DEALER IN

**Fine Carriages and Sleighs, Farm Implements and Garden Tools**

Harness, Horse and Stable Furnishings, Leather Goods, Trunks and Bags  
Hammocks, Cutlery, Domestic and Imported Baskets, Indian Moccasins

Bicycles, Athletic Supplies, Toy Wagons and Tricycles

**FISHING TACKLE**

**GUNS AND AMMUNITION**

186 EXCHANGE STREET,

BANGOR, MAINE

### DO NOT RISK INFECTION

By using the Common Cloth Towels and Drinking Glasses that have been used before you. We have an extensive line of **PAPER DRINKING CUPS**, Waterproof, Flat and Round for Single Service.

**PAPER TOWELS** in Sheets and Rolls for Office and Home.

Call or send for samples and prices

**STONE & FORSYTH CO.**

67 Kingston Street  
BOSTON

Everything for the Promotion  
of Sanitary Conditions

**THE B. H. PIPER CO.**  
MANCHESTER  
N. H.

Your camp outfit should contain a Piper Hatchet Handle. If your dealer doesn't carry them, change your dealer or send to us for your supply.

# PACKARD'S CAMPS

Sometimes Called Lake Hotel and Cottages



On  
Sebec  
Lake  
Maine

## A FISHING PLACE FOR REAL SPORTSMEN

16 Cabins and Cottages, 12 with Bath-rooms. Hot and Cold Spring Water. Central Dining Room. Open Fires.



## Salmon Fishing

On Sebec Lake in May, June and September is positively good and the Fly Fishing for Black Bass is claimed by many to equal Maine's most Famous Bass Lakes. There are a number of nearby Ponds and Streams where the Trout Fishing is always good.

## DEER HUNTING

and Bird Shooting as good as the best. A number of Outlying Hunting Camps in picked out places for Good Hunting. I have Guides that know the woods. A booklet on Fishing or a booklet on Hunting sent on request. Address

**B. M. PACKARD, Sebec Lake, Maine**

Telegraph Address Foxcroft, Maine

In Piscataquis County



# ORCUTT'S CAMPS

## ARE FAMOUS

They are Situated on Big Fish Lake, reached from Portage Station and are in the heart of a section renowned for fish and game. Comfortable Camps and Careful Guides. My booklet gives particulars, and references from visiting sportsmen confirm my statements.

For Late Still Hunting, I use my camps on Greenlow Stream. They are thirteen miles from Ashland and are reached by team. The Greenlow country is mountainous, covered by hardwood growth, which is open and easy to travel in, and offers excellent Deer, Bear and Partridge Hunting.

LEON A. ORCUTT      Ashland, Me.



**COME—To Camp Iversen** where the pure lake breezes from pretty Portage blow new vigor into tired men and women.

Salmon and trout fishing in Portage Lake and Fish River, and deer and partridge hunting offer unlimited pleasure to the sportsman. Canoe trips noted for scenic beauty. Write for further information to

OSCAR IVERSEN      -      -      -      Portage, Me.

**SHERMAN HOUSE, Sherman Mills, Me.**

Best of hunting and fishing within easy access. Make this house your headquarters. Excellent table; good beds.

W. C. KELLOGG, Prop.

**THE NEW DILLON HOUSE, Milo, Me.**

Modern in every particular. Hot and cold water, baths, etc. Parties desiring a quiet place within easy access of good fishing and hunting will find this hotel to their liking. Teams meet all trains. Stable in connection. Good beds; excellent table service. Rates, \$2.50 to \$3.00.

W. E. DILLON, Prop., Milo, Me.

**BEAL & HARDISON**

Wholesale Dealers in

Fruit and Produce

Canned Goods, Dried Fruit, Etc.

Special Attention Given to  
Hotels and Sporting Camps

BANGOR

MAINE

When at Patten, try the

**PATTEN HOUSE**

Under its  
New Management

A. L. PINETTE, Prop.

PATTEN

MAINE

**Pennsylvania Brake Beam Co.**

Manufacturers of

**TRUSSED, DROP FORGED AND SOLID**

**BRAKE BEAMS**

**AND REPAIR PARTS THERETO**

**DANVILLE, PA.**



**There's no better Fish and Game Section in  
Maine than the Patten Country**

AND THAT'S THE LOCATION OF

## **Hall's Sebois Bridge Camps**

Individual Camps for families and parties.  
Open fires in every camp.

### **There's Great Fishing**

here—Spring and Beaver Ponds, Cut Lake, Grand Lake, and Hay, Lane, Bach, Weeks and Sawtelle Brooks offer supreme sport for the anglers who are looking for good strings.

### **And the Hunting**

in this section is what would be expected by sportsmen going to camps that have long been famous for the fine trophies they send out.

### **Fly Fishing and Bird Shooting**

*WRITE US—We'll Make Plans for Your Vacation in the Woods*

**The Mountain Air and our Celebrated Spring  
Water is most invigorating**

We know the ropes from A to Z as many satisfied customers will attest. Let us know when you're coming and how long you'll stay and we'll offer a program for your entertainment that you can't resist. Of course our table and general arrangements of our establishment are of the first class.

**SEBOIS BRIDGE CAMPS ARE 17 MILES IN  
FROM PATTEN STATION ON THE B. & A.**

Automobile can be used for the first 10 miles. Ask us to meet you with team at the end of the auto road. Long distance telephone.

OUR LEAFLET GIVES DETAILS

**LUTHER HALL**

::

**PATTEN, MAINE**





## NORTHEAST CARRY—MOOSEHEAD LAKE

IS A

### RESORT OF NATIONAL FAME

#### FOR CANOEISTS

**N**ortheast Carry is the starting point for the famous Allagash and West Branch canoe trips. We make all arrangements for these trips. Write us and we'll have guides, canoes, camping outfit and provisions ready for the day you designate.

#### FOR THE SPORTSMEN

**N**ortheast Carry is in the center of one of the biggest fish and game sections of the Maine woods. Besides Moosehead Lake, nearby are Lobster Lake, Russell Stream and numerous other fishing waters. If you want good deer hunting, come to Northeast Carry.

#### FOR THE VACATIONIST

**M**en and women seeking a delightful resort for their vacation can find no more attractive spot than Northeast Carry. Exceptionally good table, separate cabins, a central assembly cabin and up-to-date service are some of the attractions offered in addition to the natural charms of the Northeast Carry country.

*Our booklet gives full information*

## THE WINNEGARNOCK, Northeast Carry, Maine

T. B. SNOW, Manager



A. J. WILSON, Proprietor, Moosehead, Maine

### OUTLET HOUSE AND CAMPS

Moosehead, Maine, 11 miles from Greenville by C. P. R'y or by steamer

**Here's Fishing, Hunting and Health in Plenty!**

Best fishing in Moosehead Lake—earliest and latest—is had here; big game is also abundant. The house is newly furnished; has hot and cold water and baths. The grounds are attractively graded, with plots for croquet, and several attractive woods roads are laid out. No guide needed at our house, although we furnish guides, boats and canoes when desired. Rates \$2.00 and \$2.50 per day. On notification by mail or wire, we will meet parties at Greenville Jct., with our own private launch. Write for descriptive booklet.



## Little Lyford Pond Camps

Are in the Heart of a Great Fish and Game Country

Splendid Mountain Scenery

Excellent Fly Fishing the Entire Season

Our camps are famous for the excellence of equipment and for the exceptional service accorded our guests. "We are advertised by our pleased patrons." *Write for booklet and references*

OUTLYING CAMPS ON HORSESHOE POND

E. A. SHERBURNE, Little Lyford Pond Camps, Katahdin Iron Works, Me.

## MAGNUS METAL

The Standard Metal for  
Locomotive Wearing Parts  
and Car Journal Bearings

**Magnus Company, Incorporated**  
III Broadway New York

H. H. HEWITT, President

W. H. CROFT, Vice-President





"Plenty of Room and Conveniences for Everybody"

Special Outing Attractions in September

YOU WILL FIND IT AT

## CAMP MOOSEHORNS

RECORD Fishing all the year round. Splendid Early Trout Fishing at Branch Camp, Cedar Pond. Abundance of Deer and Small Game Handy to Camp. Early Brook Trout Fishing HERE at Home Camp. "Home Colony" includes 14 separate sleeping lodges, all comfortable and cosy. Parties met at Northwest Pond Station (Packards) on arrival of B. & A. trains Nos. 3 and 4 when notified in advance. Write us for circulars and rates. Telephone Connections.

HASKELL & BROWN, Proprietors,

Schoodic Post Office, Maine

# Mathews Fire Hydrants

Cast Iron Pipe

Reduced Fittings

## CAST IRON CULVERT PIPE

Gate—Foot—Check—and Post  
Indicator Valves

Gas Holders Hydraulic Tools

## R. D. WOOD & CO.

PHILADELPHIA, PA.

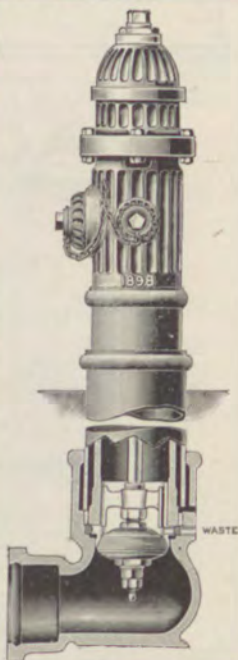



## KOKAD-JO

Offers Supreme Attractions for  
Sportsmen and Vacationist

**LOCATION IS UNEXCELLED.** Kokad-Jo Inn and Cabins are located at the foot of First Kokad-Jo Pond (formerly Roach Pond) and is almost encircled by picturesque mountains.

**HOW TO GET TO KOKAD-JO.** From Greenville, on Mooshead Lake, there is steamboat connection to Lily Bay. Kokad-Jo is seven miles from Lily Bay, over the famous Ripogenus automobile highway. Our auto meets steamers at Lily Bay.

**THE BEST OF FISHING AND HUNTING.** Kokad-Jo has long been famous for its exceptional attractions for fishermen and hunters. Trout, togue and salmon offer the finest kind of sport. For the hunters there are deer, bear and other game. Kokad-Jo is a great place for partridges.

Our table is of the first class and our farm supplies us with much that we use

Separate Cabins for those who want them

*Rates: \$2.50 per day; \$15 to \$25 per week.*

*Special rates for parties and prolonged stays*

WRITE US FOR OUR BOOKLET AND LIST OF REFERENCES

W. IRVING HAMILTON

KOKAD-JO, MAINE

## The Nicola, Stone & Myers Co.

YARDS: CLEVELAND, O.

# LUMBER

TIMBER AND CAR MATERIAL

HATTIESBURG, MISS.





## LAKE HOTEL AND CAMPS

Here throughout the season the Landlocked Salmon and Black Bass Fishing is unequalled in the State of Maine, as the house is at the head of the lake where the best fishing grounds are located. The house has modern plumbing and sanitary arrangements. 16 Cottages and Log Cabins in connection, 12 with bathrooms; they all have open fires. You can live in a cabin and take meals at the house, an ideal place for families to spend the summer. Tennis Court for use of guests. Post-office and telephone in the house. Steaks, Chops and Fish broiled over a Charcoal broiler.

Booklet and rates  
on request.

**B. M. PACKARD, Prop.** Piscataquis County Sebec Lake, Me.

BOSTON

NEW YORK

CHICAGO

## COTTON WASTE

### WICKING AND CAULKING COTTON

Write us for Samples and Prices

**The Robert Bishop Mfg. Co.**

156 West Sixth Street

South Boston, Mass.

## Standard Heat and Ventilation Company

(Inc.)

HEATING APPARATUS for RAILWAY  
CARS and LOCOMOTIVES  
CAR VENTILATORS

165 Broadway

New York



## SQUARE LAKE CAMPS

**12 Cabins with Open Fires. Maine's  
Largest Square-tailed Trout and  
Land-locked Salmon are here!**

**Also unequalled hunting.** No better home in all the Maine woods for those seeking rest and renewed health. An ideal family resort. Special accommodations for ladies. Tennis Court. Vegetables from our own garden; milk from our own cows. Fine cooking a feature. Bracing air; medicinal springs close by. Splendid view. Daily mail service. Guides, canoes, boats and telephone. Guests met at Stockholm on B. & A. R. and conveyed to camp, 11 miles over turnpike road, thence 6 miles by water. Leave Boston at night; arrive at Stockholm the following noon. For rates, circulars and further information, address

**Square Lake Camps, Aroostook County, Me., after May 1st**

**J. P. YERXA, Prop., Ludlow, Me.**





## Mount Kineo House and Kineo Annex

ON MOOSEHEAD LAKE, AT KINEO, MAINE

Accommodates 600 Open June to September

### A HOTEL DE LUXE IN THE MAINE WILDERNESS

Conducted to meet the wishes of those  
who demand the best

Most attractive and commodious  
of inland hotels

Through sleeping-car service to and from New York and Kineo.

Parlor cars operated between Boston and Kineo during summer season.

WRITE FOR ILLUSTRATED BOOKLET

THE RICKER HOTEL COMPANY :: :: KINEO, MAINE

## Maine Coast, Mountain and Lake Resorts

Reached conveniently and comfortably in modern-equipped trains of the

## Maine Central Railroad

Rangeley Lakes, Moosehead Lake and Kineo, Bar Harbor,  
Sebago Lake, White Mountains, Belgrade Lakes,  
Poland Spring, Washington County.

## The SamOseT at Rockland ON PENOBSCOT BAY

Illustrated booklets descriptive of any of the above named resorts  
furnished free upon application to

PASSENGER TRAFFIC DEPARTMENT  
MAINE CENTRAL RAILROAD  
PORTLAND, MAINE





### Here Are The "Real" Woods Camps

JERRY POND CAMPS are in the "Forest Primeval" 20 miles in from Patten, in the midst of the Best Fish and Game Section in Maine. Separate Log Cabins and Everything Comfortable for Guests. If you want real woods life, spend your next vacation at the Jerry Pond Camps.

Night Train from Boston arrives at Patten at Noon—Spend Night at Famous Fairview Camps and leave Next Morning for Jerry Pond

FOR PARTICULARS WRITE

EDWIN F. FOWLER,

Patten, Maine

### HEADWATERS OF THE AROOSTOOK RIVER

Two distinct sets of Well Furnished Home Camps, also 20 Cabins in remote sections including Spider and Musquacook on Allagash Waters.

#### Millmagassett, Millinockett and Munsungan Lakes

Best of Trout and Togue Fishing. Deer, Bear and Partridge Hunting. Automobile from R. R. Station at Masardis to Libby House at Ox Bow, thence by Canoe to Camps or to the Wildest Parts of Maine.

*Write for New Illustrated Booklet*

WILL T. LIBBY,

Ox Bow, Maine

New York, Philadelphia and Boston References

### HOTEL CYR, ST. LEONARDS, N. B.

THIS hotel is equipped in the most modern style, hot and cold running water in every room, steam heat, electric lights, baths. In every way fitted for the comfort and convenience of Tourists, Travelers and Sportsmen.

Situated at the very gateway of the best hunting and fishing ground in New Brunswick, it offers easy access to the grounds, and is the shortest route from Boston and other American cities. All correspondence promptly answered.

CHAS. CYR,

Proprietor





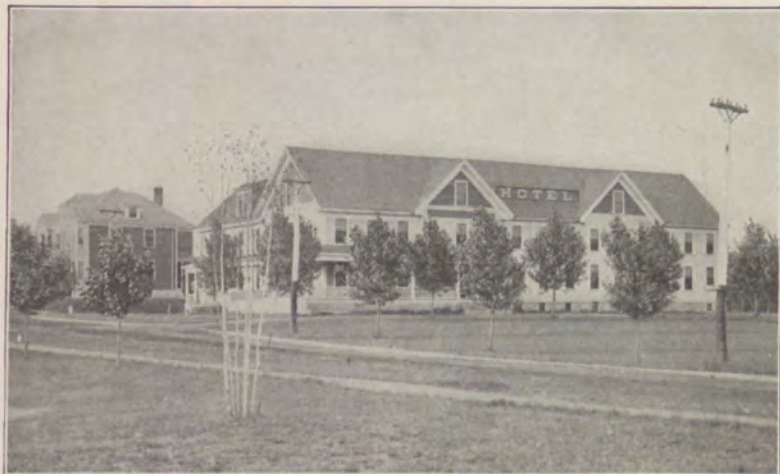

# Piscataquis Hotel

**DERBY, MAINE**

This modern hotel is within a few rods of the Railroad Station at Derby. Families desiring a quiet hotel in a small village, within easy access of larger towns, will find this place desirable.

## SHORT DAILY TRIPS

can be made to the country where Fishing and Hunting is most excellent

Passengers taking the morning train from Boston, and destined to **LAKE ONAWA** or the **KATAHDIN IRON WORKS REGION**—should stop over night here and take train the following morning and arrive at destination in the early forenoon.

This Hotel as the "Inn" was built by the Bangor & Aroostook R. R. Co. primarily for the use of the employes of the Company, but the traveling public will be accommodated.

===== **WRITE FOR TERMS** =====

## PISCATAQUIS HOTEL

**DERBY,**

**MAINE**



OAKFIELD, ME.

# THE INN

OAKFIELD, ME.

## OPEN THE ENTIRE YEAR

This new modern hotel is within a short distance from the Railroad Station at Oakfield, which is the gateway to the great Fishing and Hunting region reached by the Ashland Branch,

Masardis, Ox Bow, Ashland, Portage Lake,  
Eagle Lake and Fort Kent

Passengers from Boston taking the day train, destined to points on the Ashland Branch, should stop over at "The Inn" and take train the following day. Passengers from Boston, taking Caribou Sleeping Car should plan to breakfast at "The Inn" and take train connecting for Ashland Branch points four hours later.

*Steam Heat, Electric Lights, Shower Bath,  
 Pure Water*

This "Inn" as the "Piscataquis" was built by the Bangor & Aroostook Railroad Co. primarily for the use of the employers of the Company, but the traveling public will be accommodated.

Rates \$2.00 per day and upwards.

Special rates for families for the season.

Address

**THE INN, OAKFIELD, MAINE**





## Hook Point Camp

New buildings on favorite old site of Mattawamkeag Lake, four miles by buckboard, seven by launch from Island Falls. **BEST OF HUNTING AND FISHING.** Canoes and Guides furnished.

Tennis Court and Croquet Grounds. Running water in all camps. Camp under the personal supervision of Mr. and Mrs. Sewall throughout the season. For Rates, etc., Address

Long Distance Telephone

**W. W. SEWALL**

**Island Falls, Maine**

## Sanitary Supplies for Your Camp

**CORO-NOLEUM** General Disinfectant and Fly Repellant  
**WEST SANITARY SOAP DISPENSER** and **LIQUID SOAP**  
**WEST SANITARY PAPER TOWELS**

*Necessary for comfort in every camp*

*Manufactured by*

**WEST DISINFECTING COMPANY**

New England Headquarters, 145 Washington St. No., Boston, Mass.

Branches in all large cities

G. M. TUCKER

WILLIAM M. TUCKER

**G. M. TUCKER & SON**

**HARDWOOD  
AND PINE**

**LUMBER**

**PILING  
ETC.**

OAK PILING. RED OAK A SPECIALTY

**STEEP FALLS**

::

::

**MAINE**



## Billy Soule's New Camps

on Lake Millmagassett and Ox Bow, Me. For Sportsmen and Summer Tourists who love Trout Fishing and Deer and Partridge Shooting and Long Canoe Trips there is no better place in Maine. Good spring Beds, Pure spring water running into each camp. The table is supplied with everything the appetite calls for. Address

**OX BOW, MAINE**

## L. W. SAVAGE

### SMOKERS' SUPPLIES

WE SOLICIT PATRONAGE OF SPORTING CAMPS AND DEALERS  
STRICTLY WHOLESALE

17-19 COLUMBIA STREET

BANGOR, MAINE

We are Headquarters for all Hotel and Camp Supplies

BOTH WHOLESALE AND  
RETAIL

## OSCAR A. FICKETT CO.

10 AND 12 BROAD STREET,

BANGOR, MAINE

## WINSLOW & CO., INC.

SUCCESSORS TO  
PORTLAND STONE WARE CO.

MANUFACTURERS STANDARD SEWER PIPE

Locomotive Arches, Fire Brick, Fire Clays, Paving Brick, Digester Brick, Flue Lining, Chimney Pipe, Agricultural Land Tile, Garden Vases

Largest Dealers in Maine. Cement, Lime, Hard Wall Plasters, Cement Waterproofing and Floor Hardeners

Telephone Connection

BRANCH HOUSE:

49 Federal Street, Boston, Mass.

**PORTLAND, ME.**





## Echo Island Camps

— FOR —

### Fishing and Hunting

Salmon Stream Lake and numerous other nearby lakes and streams offer uncommon attractions for the fisherman. The best of Trout and Pickerel Fishing. There's also Fine Duck Shooting.

### In The Midst of a Great Deer Country

Our camps have all the comforts. Separate cabins and Fine Table. Fifteen miles from Sherman Station by automobile or team and motor boat.

Ask us for further information.

**B. A. GANTNIER,**

**BENEDICTA, MAINE**



**POLAND SPRING HOUSE**

**SOUTH POLAND, MAINE**

Is an example of what can be accomplished with

## U. S. N. MARINE PAINTS

The reputation and popularity of these paints are built upon their durability and quality. Send for our free color chart, which gives you a wide selection of beautiful and permanent colors to choose from for your home or yacht.

**THE BILLINGS-CHAPIN CO.**

BOSTON

CLEVELAND

NEW YORK

## The Baughman Stationery Co.

Railroad Printers, Blank Book  
Makers. Paper Dealers and  
Manufacturing Stationers

**RICHMOND,**

**VIRGINIA**



For a **REAL WOODS VACATION** Come to **INLET CAMPS ON SQUARE LAKE**

OUR establishment of eleven cabins, newly furnished and modern in every particular, is located on one of the finest lakes in all Aroostook. Square Lake is actually in the "heart of the Maine Woods" and here you'll find the best of fishing and hunting conditions of the first class. Of course our table is in keeping with the general excellence of our camps—ask our satisfied patrons.

For Canoeists there are special attractions and as the camps are at the inlet of Square Lake, there is always good canoeing on the river even when the lake is windy and rough. This is a special advantage for amateurs and those wishing to learn to handle a canoe.

*Our illustrated booklet tells all about the fine fishing and shooting. Send for it to-day.*

C. H. FRASER, - - - Square Lake, Guerette, Maine

**CARDWELL FRICTION DRAFT GEAR**

Protects the Cars and Lading in the Cars from Damage due to Shocks

**UNION DRAFT GEAR COMPANY, McCormick Bldg., Chicago**

The Cigar  
by which others  
are judged

**B. C. M.**

Manufactured by  
Bangor  
Cigar Manuf'g Co.

10c. SOLD EVERYWHERE

**Hubbard's Sportsmen's and Tourist's Map of Northern Maine**

NEW EDITION, PRICE \$1.00

E. F. DILLINGHAM

Bangor, Maine

COMPLIMENTS OF **SNOW & NEALLEY CO.**  
DEALERS IN MILL AND LUMBERMEN'S SUPPLIES

**ANDREWS PAPER COMPANY** :- WRAPPING PAPER AND TWINES  
54 INDIA STREET, BOSTON

Represented in Maine by ERWIN H. BOODY, Portland, Maine; W. H. DALEY, Bangor, Maine

**Printing**

**Bangor Co-Operative Printing Co.**

117 Exchange Street, - Bangor, Maine



Lake Parlin House,  
Lake Parlin, Me.



## LAKE PARLIN HOUSE AND CAMPS

**A**RE located 12 miles south of Jackman on the west shore of Lake Parlin on direct line from Quebec to Rangeley Lakes; a popular thoroughfare for automobiles. 1600 feet above sea-level in the heart of the Maine Woods. The house and camps are new and have all modern conveniences such as baths, gas lights, open rock fireplaces, etc. Lake Parlin and the 12 out ponds all in a radius of 4 miles furnish the best of trout fishing the whole season. *Write for booklet.* **H. P. McKenney, Prop.** **Jackman Station MAINE**

## JACKMAN HENDERSON'S CAMPS MAINE

**J**UST the place for you to spend the summer vacation with your family.

Separate cabin for each party. Running water and bathroom in every camp. The best Trout and Salmon Fishing in Maine. Automobiling, Canoeing, Bathing and best of Fly Fishing. Send for booklet.

**E. A. Henderson, - - - Jackman, Maine**

— LONG DISTANCE TELEPHONE —



## HEALD POND — CAMPS —

**L**OATED in the heart of the big woods, 9 miles from Jackman, Me., 2700 feet above sea-level. Best of deer hunting and trout and salmon fishing. Tables supplied with poultry, fresh butter, cream, eggs, and vegetables.

Write for booklet and other information

**FRED HENDERSON**  
**Jackman - - Maine**

# HUTCHINSON FAIRMONT

## GAS COAL

### BEST FUEL

For MANUFACTURING and  
RAILROAD USE.

Very hard and lumpy and breaks  
up very little in handling.

Prompt deliveries at any time  
via Seaport.

LINDSAY McCANDLISH, Second Vice President

# HUTCHINSON COAL COMPANY

STOCK EXCHANGE BUILDING

- -

PHILADELPHIA, PENNA.



Established 1874

Incorporated 1893



## T. B. Davis Arms Co.

Jobbers of

Portland, Maine

**Guns, Rifles, Revolvers, Ammunition, Fishing Tackle and  
Base Ball Goods**

General Distributors of Stevens, Remington, Winchester and Marlin Rifles, Winchester and  
U. M. C. Ammunition, Sporting and Blasting Powder, Dynamite.



You Get the Acme  
of Comfort, Style  
and Service in

## PECACO CANOES

Built to give complete canoeing satisfaction—and they do it.

New patented NOTACRACK Model, absolutely free from cracks or crevices; has special hardwood decks for extra stiffness at bows.

Popular GUIDE'S Model, ideal for sportsmen or others who demand utmost canoe reliability without excess weight.

*Catalog promptly sent on request.*

**PENOBSCOT CANOE CO.,**

**Milford, Maine**

### THE BANGOR, MAINE COMMERCIAL

DAILY and WEEKLY

Offers Advertisers the most powerful  
advertising influence that can be  
brought to bear on Maine Trade

J. P. Bass Publishing Co., Publishers  
Bangor, Maine

### SMOKERS' SUPPLIES

Largest Variety of Smokers' Articles  
and most Beautiful Cigar Store  
in New England

Mail orders promptly executed

**G. G. ESTABROOK'S SONS**

Tobacconists

24 Central St., Bangor, Maine

## BLAKE, BARROWS & BROWN

OFFICES AT 9 CENTRAL ST., BANGOR, MAINE, SINCE 1870

**INSURANCE, INVESTMENTS, REAL ESTATE** LIABILITY and SURETY  
CONTRACTS a Specialty

UNIFORM CAPS

BADGES

BUTTONS

TICKET DATERS

HOTEL KEY TAGS

**AMERICAN RAILWAY SUPPLY CO.**

134-136 CHARLES ST.

NEW YORK

## E. W. NASH CO.

Importers, Manufacturers and Dealers in  
Paints, Varnishes, Glues, Shellacs and Gums  
Eastern Distributors for John W. Masury & Son

559-561 ATLANTIC AVE., BOSTON, MASS.

ESTABLISHED 1872

1857

60 Years

1917

WE HAVE BEEN LOCATED HERE, SUPPLYING

**SPORTSMEN AND LUMBERMEN**

WITH EVERYTHING NEEDED FOR CAMP

Let us engage your Guides and outfit you with just such goods as are needed for this section at less than city prices. Ask for camping list with map on reverse side—free.

See what a satisfied customer says — "I meant to have written you before and tell you how thoroughly satisfactory your provisions were. We had nothing but the highest praise for everything and for the care with which it was packed. In particular, your canned peaches and canned peas were the best I have ever eaten. You may be sure you will get my future business and that of any of my friends who go that way."

WE SPECIALIZE IN

**FRESH EGGS and FINE BUTTER****D. T. SANDERS & SON CO.**

GREENVILLE  
MOOSEHEAD LAKE

LARGEST GENERAL  
STORE IN MAINE

**FRED T. HALL & CO.****CHOICE FAMILY GROCERIES****Headquarters for SPORTSMEN'S SUPPLIES**

Including Boned Chicken, Deviled Ham, Lunch Tongue, Phillippe & Canaud's Sardines, Roquefort, Schweitzer, Edam, Sage and Plain Cheeses. All kinds of Fancy Biscuits.

Careful attention given to packing and shipping  
to all Hunting and Fishing Resorts in Maine

202-204-206 Exchange Street,

Bangor, Maine

**Galena-Signal Oil Company**  
**FRANKLIN, PA.**
**STEAM AND ELECTRIC RAILWAY LUBRICATION**

Sole manufacturers of the celebrated **GALENA COACH, ENGINE and CAR OILS, PERFECTION VALVE and SIGNAL OILS**  
and **RAILWAY SAFETY OIL** for headlights.

Guaranteed Cost

**CHARLES MILLER, Chairman**

Expert Service

**S. A. MEGEATH, President**





## The White House Brand of Coffee.

Packed in the all-tin can, never in any other way, thereby guaranteeing to the buyer the contents **exactly as packed by us** in our splendid Boston up-to-date sunlit factory. The all-tin can keeps all goodness in, all badness out. The unbroken label is your protection and ours, and guarantees that you get "White House" exactly as we pack it.

DWINELL-WRIGHT CO., Principal Coffee Roasters, Boston—Chicago



## Our Clean-Up Service

is at *your* disposal, wherever you are. Send us your bundle by parcel post; we'll "do the rest" entirely to your liking. Moderate prices.

The B. & A. R. R. and most of its officials and employees are our patrons.

### WHITE STAR LAUNDRY & PENOBSCOT STEAM DYE HOUSE

The Porter-Parsons Co., - - - 18-20 Cross Street, Bangor, Maine

LAUNDRY WORK  
CLEANSING  
PRESSING  
DYEING

"The Sanitary,  
Satisfying Service."

## UNION IRON WORKS

BANGOR, MAINE

BUILDERS OF

Engines, Boilers and General Mill Machinery

DEALERS IN

MILL SUPPLIES OF ALL KINDS

Make the Camp Cosy by Installing a

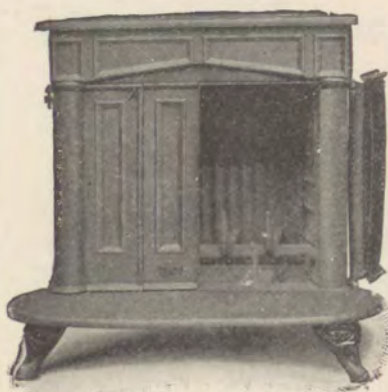

## **FRANKLIN**

## **STOVE . . . .**

They have double folding doors in front and are fitted with andirons or grate as ordered. Made in two sizes. Write for circulars and prices.

We are headquarters for campers' and lumbermen's supplies.

**Noyes & Nutter Manufacturing Co.**

Dutton Street

**Bangor, Maine**

Dept. H

### WHY NOT

*Order your Supplies of us. We are wholesalers and retailers of everything Eatable*

**Groceries, Meats, Provisions and Fish**

We Solicit Business From Camp Owners

**EUREKA MARKET COMPANY, Inc.**

Telephone at our Expense--98

Central Street, BANGOR, MAINE

JOHN M. WOODS

E. D. WALKER

W. E. CHAMBERLIN

M. E. PHILBRICK

## **JOHN M. WOODS & CO.**

MANUFACTURERS, WHOLESALERS & RETAILERS

**HARDWOODS, WHITE PINE,**

CABLE ADDRESS, "WOODSLUM,"  
CODES: WESTERN UNION,  
AM. LUMBERMAN, TELECODE.

OFFICE YARD & DRY HOUSES  
223-253 BRIDGE ST.  
EAST CAMBRIDGE, MASS.

**MAHOGANY & VENEERS**

SELLING AGENTS FOR  
JOHN M. WOODS LUMBER CO.  
MEMPHIS, TENN.

**EAST CAMBRIDGE, MASS.**



# To Make Your Vacation Care-free and Complete



Let the American Express Travel Department outline your itinerary, reserve your hotel accommodations, insure your baggage, secure your tickets and look after all the travel details of your journey.

Let AMERICAN EXPRESS TRAVELERS CHEQUES safeguard you against the loss or theft of your travel funds. Issued in denominations of \$10, \$20, \$50, \$100 and \$200, these cheques are sold at 50 cents for each \$100 and are as available "In the Maine Woods" as in the metropolitan centers.

Let the AMERICAN EXPRESS COMPANY look after your baggage—call for it at your home and ship it through for you. This service includes automatic insurance up to \$50.00. And it is prompt and reliable in every way. The American Express activities extending along the Bangor & Aroostook lines give direct express facilities to 75,000 miles of railroads throughout the United States and Canada.

## AMERICAN EXPRESS COMPANY

Just try  
this coffee

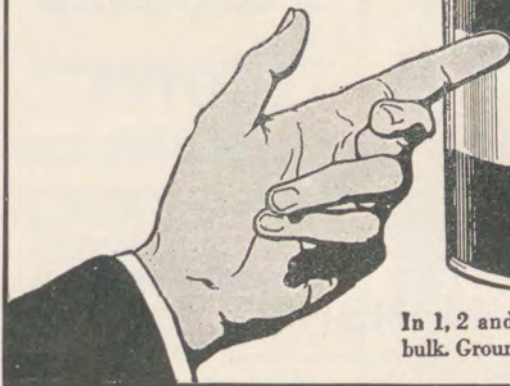

In 1, 2 and 3 pound cans. Never in bulk. Ground, Unground or Pulverized.

## The Perry, Buxton, Doane Co.

DEALERS IN

Iron and Steel Scrap, Relaying Rails  
Second Hand Pipe

Main Office, Boston, Mass.

Portland Office, 175 Kennebec Street

W. H. LANE, Manager

Society  
Printing  
and  
Engraving

Wedding  
Stationery



WE are especially well equipped with the newest and most select faces in type to do this class of work. We produce a *printed* wedding announcement or invitation that cannot be surpassed; in fact it compares very favorably with the best of *engraving* and at a great saving in price.

MAIL ORDERS SOLICITED

SEND FOR SAMPLES

**THE THOS. W. BURR PRINTING & ADV. CO.**

ADAMS BUILDING, 27 COLUMBIA STREET  
BANGOR, MAINE

REMEMBER—We do all kinds of book and job printing and binding

PROPER GOODS, AT THE PROPER TIME, AT A PROPER PRICE



# Camps—Cottages—City Homes

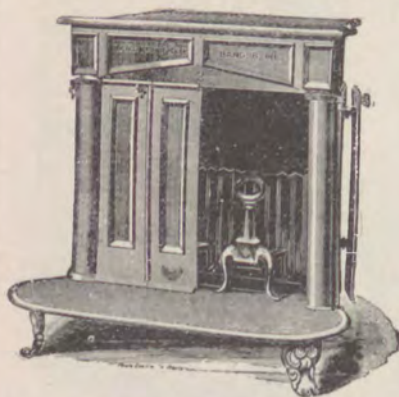

All over this Country are made more liveable by our

## Franklin Stoves

which give the full view and all the cheer of the open fire. Readily set up in connection with any chimney.

Three sizes of folding door style made for and by us from the original patterns over seventy years. Two sizes of open style with trimmings of nickel and tile.

We can ship promptly. Send for illustrated circulars and quotations.

## WOOD & BISHOP CO.

ESTABLISHED 1839

329 Main Street, BANGOR, MAINE

Makers of Highest Grade RANGES, STOVES, FURNACES and TINWARE  
All kinds of Cooking and Heating Apparatus for Camp use

## Adams Dry Goods Co.

GOODS STRICTLY  
AT WHOLESALE

BANGOR, MAINE

Dry Goods, Small Wares and Furnishings  
Lumbermen's and Sportsmen's Supplies

BLANKETS AND SPREADS

All Sizes in Tents and Special Orders Filled Promptly

## C. M. RICE PAPER CO.

MANUFACTURERS' AGENTS FOR

Genasco Asphalt Roofing

Sheathings, Tarred Papers and Building Felts

Dealers in papers of every description

8 TO 16 EXCHANGE STREET

PORTLAND, ME.

# STAPLES & GRIFFIN

## CASH GROCCERS

55, 57, 59 PICKERING SQ.  
BANGOR, MAINE

### TRADE MARK MARBLE'S HUNTING KNIVES

Famous the world over for their *quality of material, correctness of design, and big value.* Better knives cannot be obtained at any price. Look for trade-mark on every genuine Marble knife.

#### Marble's Safety Hunting Knife

Can be carried open in sheath, or closed in pocket. Has short handle and long blade, extension guard acting as a lock when knife is open. Genuine stag handle. Price, with sheath, 4½ in. blade, \$3.00; 5 in. blade, \$4.00.

#### The Woodcraft (at right)

Biggest value ever offered at \$1.50. Has the quality of many \$2.50 and \$3.00 knives. Exclusive Marble design. Finest steel blade beveled at back, tapering to fine point. Handle of laminated leather and brass discs. Stag tip, leather sheath. Woodcraft or Safety Knife sent prepaid by mail upon receipt of price, if not.

#### At Your Dealer's

Write for catalog showing all styles of Hunting Knives, Safety Axes, Rifle Sights, Game-Getter Gun, etc. Free sample Marble's Nitro Solvent Oil if you give sporting goods dealer's name.

MARBLE ARMS & MFG. CO. Gladstone, Mich.  
176 Delta Ave.



## THE HAYNES & CHALMERS CO.

Wholesale and Retail Dealers in  
**HARDWARE, IRON, STEEL, ETC.**

#### A FEW SPECIALTIES

Russell & Erwin's Hardware, H. & C. Roofing, H. & C.  
Camp Covering, Buffalo A. L. O. Paint

**SPORTSMEN'S, LUMBERMEN'S AND CONTRACTORS' SUPPLIES**

176 and 178 EXCHANGE STREET, BANGOR, MAINE. INVESTIGATE

## UP-TO-THE-MINUTE SPORTING GOODS RICE & MILLER CO.

WHOLESALE HARDWARE and AUTOMOBILE ACCESSORIES

28-30 BROAD STREET

BANGOR, MAINE



## There's Health in the Woods

Robust health lurks in the deep woods. It is yours for the seeking. Buy a light, strong, durable and easily managed

and explore the waterways of the forest. You'll return with a whole skinful of new energy and happiness. Make your canoe an investment for the years to come—an "Old Town" will last a lifetime. Most graceful of all designs. Made by canoe craftsmen born to canoeing. Write for our illustrated catalog. It tells the whole story of honest canoe construction. *Agents Everywhere*



Manufactured by OLD TOWN CANOE CO., Old Town, Maine

*Our illustrated catalog, full of canoe pictures and canoe facts, sent free for a postal*  
**OLD TOWN CANOE CO., 15 Middle Street, Old Town, Maine, U. S. A.**

## Accident Insurance

Ten per cent. of all deaths are due to accidental injury. There are 140 cases of disabling injury to every death. The congested streets of our cities, the rush of travel by land and sea, the thousands of accidents at home and in the office make accident insurance an every day necessity for every breadwinner if he is injured, and for his family if he is killed.

Seven cents a day will buy a Travelers Accident Policy for a large amount, noted for its broad coverage, fair spirit of adjustment, and prompt payment of claim.

## The Travelers Insurance Company

HARTFORD, CONN.

W. D. EATON, General Manager

Telephone 241

D. L. HAMILTON, Treasurer

### A. R. HOPKINS CO.

GRAIN AND MILL FEEDS OF ALL KINDS  
LIME AND PLASTERING HAIR

### EASTERN CEMENT CO.

DISTRIBUTORS OF

ALPHA AND LEHIGH PORTLAND CEMENTS  
140 EXCHANGE ST., BANGOR, ME.

# Maine Vacations

Before you make summer plans this year consider the allurements offered in this land of the

## Real Outdoors

5000 lakes and streams famous for salmon, trout and bass.

A wonderful hunting country—plenty of deer, bear and game-birds—comfortable camps and experienced guides.

Romantic canoe trips—down the Allagash and other voyages on the scenic waters of the great northern woods.

300 miles of picturesque coast—a yachtsman's paradise.

## Through Train Service to Maine Resorts

Bar Harbor Express, operated daily on summer schedule only, consists of Pullman equipment throughout; sleeping cars daily from New York to Waterville, Kineo Station, Bangor and Mount Desert Ferry and also on Sundays to Portland and Rockland; buffet smoking car New York to Bangor; dining car (table d'hôte service) Portland to Bangor.

State of Maine Express, operated daily except Sundays; coach New York to Portland; dining car (table d'hôte service) Portland to Rockland; sleeping cars New York to Portland all the year, and New York to Rockland during summer.

For books describing these attractions

Lakes and Woods of Maine

Fish and Game in Maine

Mount Desert, Isle of Enchantment

Fishing and Hunting

Write Advertising Department, Room 499, New Haven, Conn.

New York, New Haven & Hartford Railroad



For the  
**Best  
Hunting  
and  
Fishing**

### VISIT THE

THIS section has long been famous among sportsmen as offering superb attractions. Hebron, Monson and beautiful Lake Onawa are among the waters reached by the Monson Railroad. Ask for information about the numerous game centers and the attractive cottages available by the week or month.

George F. Barnard,  
General Manager

H. E. Morrill,  
Superintendent

Various  
**Points  
on the  
Monson  
Railroad**

## QUEBEC CENTRAL RAILWAY

THE THROUGH PULLMAN AND DINING-CAR ROUTE BETWEEN

### QUEBEC

And The WHITE MOUNTAINS, PORTLAND, BOSTON,  
NEW YORK AND ALL NEW ENGLAND POINTS

For Time Table Folders, Tourist Books and any information apply to

E. O. GRUNDY, G. P. A.  
Sherbrooke, Que.

P. R. NEILL, T. P. A.  
No. Station, Boston, Mass.

F. S. STOCKING, C. & D. P. A.  
Quebec, Que.

## Montmorency Falls and Ste. Anne de Beaupre

Quebec Railway, Light and Power Co.

Visitors to Quebec—Do not fail to take the trip to the celebrated MONTMORENCY FALLS, 274 feet high, and to the far-famed SHRINE OF STE. ANNE DE BEAUPRE. Large and commodious electric cars run hourly. Illustrated pamphlets free to any address on application to the Superintendent.

J. A. EVERELL,  
Superintendent  
Quebec City



**BAY STATE**

## Going to Paint?

Bay State Liquid Paint, Bay State Stains  
Exterior and Interior, Bay State Varnishes,  
Columbia Floor and Deck Paint

Will Thoroughly Fulfill Your Requirements  
MADE IN NEW ENGLAND

**Wadsworth, Howland & Co., Inc.**  
Boston, - Mass.

# Coburn Steamboat Co.

## U. S. MAIL STEAMERS

Moosehead Lake - Maine

Steamers

"Katahdin"  
"Comet"

"Moosehead"  
"Twilight"

"Louisa"  
"Reindeer"

"Marguerite"  
"Priscilla"

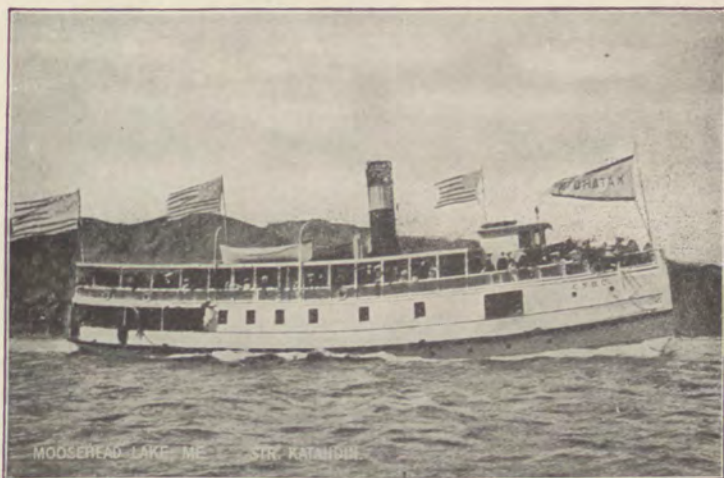

STEAMER "KATAHDIN"

Offices and Waiting Room on B. & A. R. R. Wharf at Greenville Junction, on Company's Wharf at Kineo. Ticket Offices at all regular landings.

### Passenger and Freight Service Between Greenville Junction, Kineo Station and all Points on Moosehead Lake

The staunch and comfortable steamers of this line afford an agreeable change from the hot and dusty railroads to the cool breezes of this magnificent Lake, the scenic beauties of which are unsurpassed.

Steamer service convenient for automobile parties wishing to take an all-day sail or part of a day's sail around the lake. Fine new garage located near docks at Greenville.

Steamers make close connections with trains of the Bangor & Aroostook R. R. at Greenville Junction and the Maine Central R. R. at Kineo Station.

Special Boats for Fishing and Pleasure Parties can be secured at any time.

New and handsomely appointed Steel Hull Steamer *Katahdin* licensed to carry seven hundred passengers, built in winter of 1913-14 will go into service on opening of navigation.

C. F. WOODARD, Gen'l Manager

GREENVILLE JUNCTION, MAINE



# *Just The Sport For You*

## After Big Fish?

You can find them in the waters about Florida, Mexico, the Bahamas, Porto Rico and the Gulf, that romantic and picturesque resort region known as the

### AMERICAN MEDITERRANEAN

Most conveniently reached by the modern, luxurious steamers of the

## AGWI STEAMSHIP LINES

Delightful and interesting cruises at attractive rates; with variable routes and liberal stop over privileges.

Write for beautifully illustrated, free booklets describing this fascinating region, and telling you how best to see it.

Address any one of the following:

CLYDE LINE	—Pier 36, North River, New York
MALLORY LINE	—Pier 36, North River, New York
PORTO RICO LINE	—11 Broadway, New York
WARD LINE	—Pier 13, East River, New York

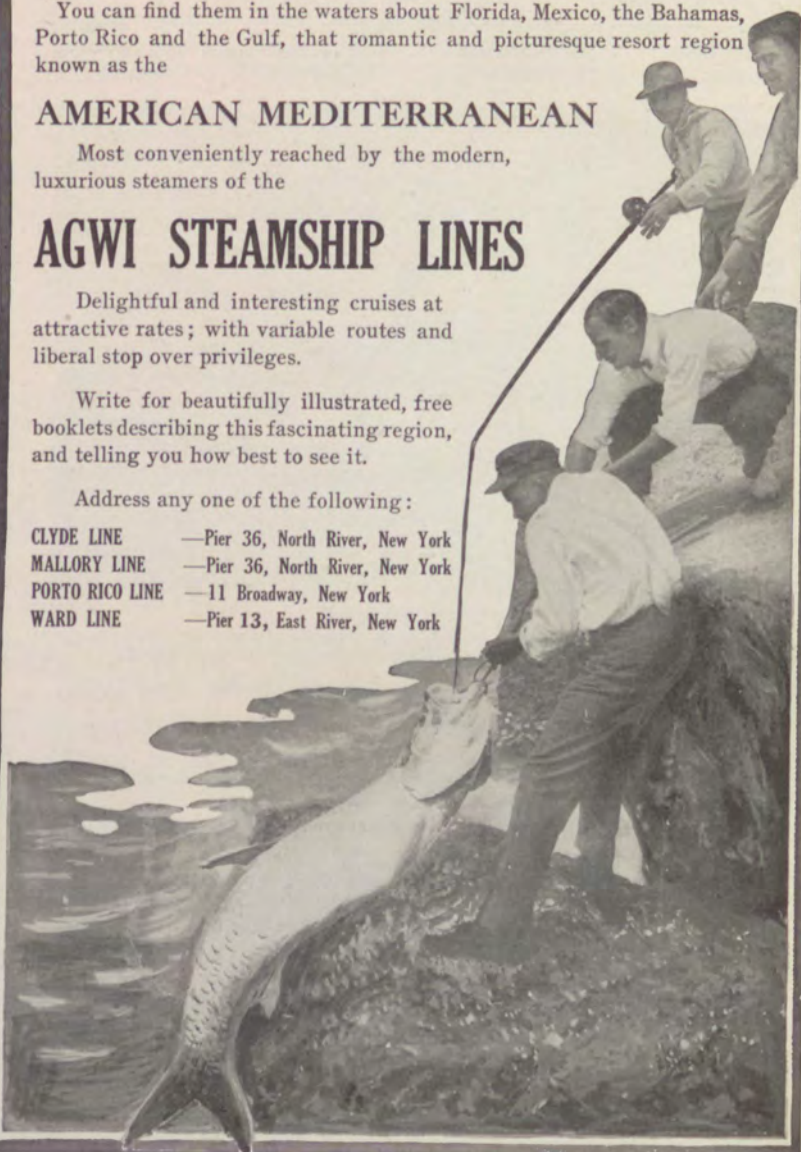



## To Enjoy Canoeing

to the fullest extent in the Maine woods, you should use a "WHITE."

Ask any guide in Maine what canoes he uses; ten to one it is a "WHITE."

*Catalog on Request*

**E. M. WHITE & CO.**

156 Water Street, Old Town, Me.

# SEARSPORT NATIONAL BANK

SEARSPORT, MAINE

Established in 1881.

A Place of Safety for Your Money.

Capital, \$50,000.00

Surplus and Profits, \$40,000.00

Accounts of Individuals, Firms and Corporations Solicited. The conservatism of our investments, combined with our Surplus, renders depositors in this bank absolutely safe from loss. Special attention given to parties doing business with us by mail. 4% Paid on Savings Accounts. Special rates of interest allowed on temporary Certificates of Deposit or on funds waiting permanent investment.

## SUPPLIES

FOR

Engineers, Machinists, Steamfitters,  
Plumbers, Millwrights, Contractors,  
Factories, Foundries, Mines, Mills,  
Railways, Cannerys, Evaporators,  
Quarries, Road Builders, Etc.

Write us for latest catalogue

## W. L. BLAKE & CO.

Telephones 3067, 3068, 3069

79-85 COMMERCIAL STREET

PORTLAND, MAINE

Storehouse: Franklin Street



# Fort Kent Trust Company

Organized 1903, Fort Kent, Me.

C. H. DICKEY, President

W. H. CUNLIFFE, Vice-President

GEORGE R. BRADBURY, Treasurer

Capital, \$50,000    Surplus and Profits, \$45,000

Cashes American Bankers Association Travelers'  
Cheques free of charge.

# Mars Hill Trust Company

ORGANIZED 1907

Capital,	-	-	-	\$ 50,000.00
Deposits,	-	-	-	308,000.00
Surplus and Profits,	-			24,000.00

General Banking Business

Savings Department

Four per cent. interest paid on time deposits

MARS HILL, MAINE

## Van Buren Trust Co.

Van Buren, Maine

General Banking  
Business

P. C. KEEGAN    J. F. THERIAULT  
Pres.                      Vice-Pres.

H. K. BRADBURY, Treas.

## Aroostook Trust Co.

Caribou, Maine

Capital, \$50,000

Surplus and Undivided Profits  
\$100,000

Four per cent. interest allowed on  
savings deposits.

Branch at Washburn, Me.

## Frontier Trust Co.

Fort Fairfield, Maine

General Banking  
Business  
Savings Bank

H. T. POWERS  
Pres.

P. H. CROWELL  
Treas.

## Caribou National Bank

We pay 4% interest compounded  
semi-annually. Safe Deposit Boxes in  
Fireproof Vault, \$2.00 per year and up.

BANK YOUR SAVINGS  
WITH US

## KINEO TRUST COMPANY

DOVER AND MILO  
MAINE

Your Bank Account is Solicited

Capital, \$50,000.00    Surplus, \$50,000.00  
Undivided Profits, \$72,000.00

G. L. Arnold, Treasurer, Dover, Me.

W. P. Newman, Manager, Milo, Me.

## THE FIRST NATIONAL BANK OF HOULTON, MAINE

Capital	- - - - -	\$50,000.00
Surplus and Undivided Profits	- - - - -	100,000.00

### OFFICERS:

C. H. PIERCE, President

R. F. WARD, Cashier

## PRESQUE ISLE NATIONAL BANK PRESQUE ISLE, MAINE

*An account in a responsible financial  
institution is best evidence of thrift.*

We pay 4% on Savings Accounts.    We pay 2% on Check Accounts.  
Can you do better?

C. F. DAGGETT, President

W. M. SEELY, Cashier

### COMPLIMENTS OF

## FORT FAIRFIELD NATIONAL BANK FORT FAIRFIELD, MAINE

Deposits	- - - - -	\$950,000.00
Capital	- - - - -	50,000.00
Surplus and Profits	- - - - -	96,000.00

To those wishing to establish relations with a safe, strong Bank,  
we heartily extend our services

H. W. TRAFTON, Pres.

M. F. DORSEY, Vice-Pres.

H. B. KILBURN, Cashier

H. W. Trafton

E. S. Hopkins

M. F. Dorsey

Isaac Conant

T. E. Hacker

T. E. Houghton

C. A. Powers

ORA GILPATRICK, Pres.

WILFORD FULLERTON, Treas.

## Houlton Trust Company HOULTON, MAINE

*Aroostook's Largest Commercial Bank*

Capital, Surplus and Profits	- - - - -	\$182,000.00
Deposits	- - - - -	1,300,000.00

Special attention given to business transacted by mail



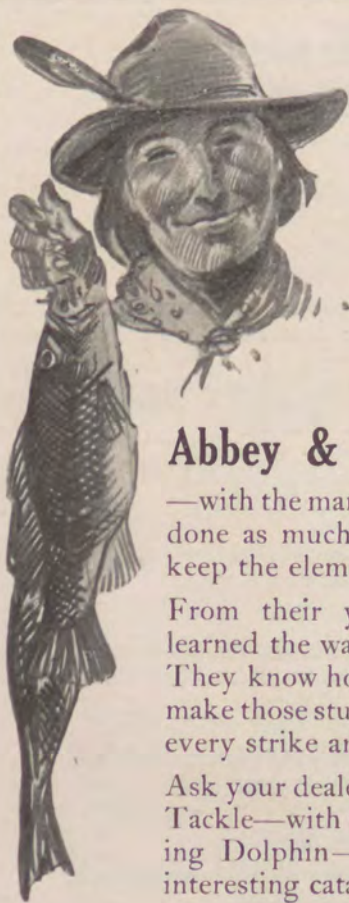

## Fisherman's Luck

must begin for you *after* the selection of the tackle. The more you keep chance out of your tackle buying, the better your chances for landing the big fellows this coming season.

The expert anglers who make

## Abbey & Imbrie Fishing Tackle

—with the mark of the Leaping Dolphin—have done as much as human ingenuity can do to keep the element of chance out of your fishing.

From their years of experience they have learned the ways of fish in fresh water and salt. They know how to put into all the tackle they make those sturdy qualities that go so far to make every strike an addition to your bag.

Ask your dealer for Abbey & Imbrie Tackle—with the mark of the Leaping Dolphin—or write us for our interesting catalog.



## SOMETHING SPECIAL for MAINE DEALERS!

We have purchased the entire factory output of "Standard" Rifles and are passing the very special figure that we received on to our customers. Two models—.25, .30 and .35 calibre. Get a letter off to-day asking us for the big discounts that make this offer *A REAL BARGAIN*.

## BAKER, MURRAY & IMBRIE, Inc.

10-15-17 WARREN STREET :: NEW YORK CITY

OPERATING DIVISIONS

F. A. Baker & Co. New York Sporting Goods Co. Abbey & Imbrie



# First National Bank

BANGOR, MAINE

WE offer our services to those who appreciate prompt business methods and an intelligent attention to details, having every facility for conducting a banking business in all its branches. Checking, Savings, Foreign Exchange, Bond, and Safe Deposit Departments.

*Capital, \$400,000*

*Resources, \$4,200,000*



Bangor & Aroostook R.R. Co.'s No. 1 Interlocking Switch Tower at Northern Maine Junction

## BANGOR CAST STONE PRODUCTS COMPANY

Head Office and Plant, Bangor, Maine

Branch Office, 150 Nassau St., New York City

Ornamental Building Trimmings of all descriptions. Granite and Marble Concrete Cast Stone and Granite Veneer Cast Stone Building Blocks.

Our Granite Veneer Concrete Cast Stone will last forever, retaining their original sparkle and brilliancy indefinitely. **CONSTRUCTED ON THE WET MIX SYSTEM**—the only way. Make us prove our claim that no other Cast Stone equals them for **BEAUTY, STRENGTH or IMPERVIOUSNESS TO HEAT, COLD OR MOISTURE.**

Our Cast Stone test by the University of Maine for a two month old block was two thousand pounds compression strength per square inch. **Speaks for itself.**

Garden Furniture, Cemetery Trimmings, Monuments, Mantles, Fireplace Bricks, Side-walk and Flooring Slabs, etc.

Quotations furnished for our Washed, Screened, Crushed and Uncrushed Stone, Gravel and Sand.

*Ideal Water and Railroad Connections at our Plant.*

**BANGOR CAST STONE PRODUCTS COMPANY, Bangor, Maine**  
Tel. Conn. **FIRST NATIONAL BANK BUILDING**





# WINCHESTER

Repeating Rifle and Cartridges  
*The Most Used For Hunting*



The man that spends the money and time to go to the Maine woods for a hunt is not going to take a chance with doubtful guns or cartridges. That's why the majority of sportsmen take WINCHESTER GUNS AND CARTRIDGES, as they can always be relied upon. WINCHESTER GUNS are made in calibers and styles for all kinds of shooting and WINCHESTER CARTRIDGES are made for all kinds of guns.

Ask For

THE **W** BRAND

Trade Marks Reg. U. S. Pat. Off.  
and Throughout the World

LYNN  
BOVE  
HUNT