

1960

Dedication Program of the Jewish Community Council, Hebrew School, Bangor, Maine: December 4, 1960 / Kislev 15, 5721

Jewish Community Council, Bangor, Maine

Follow this and additional works at: https://digicom.bpl.lib.me.us/books_pubs

Recommended Citation

Jewish Community Council, Bangor, Maine, "Dedication Program of the Jewish Community Council, Hebrew School, Bangor, Maine: December 4, 1960 / Kislev 15, 5721" (1960). *Books and Publications*. 301.
https://digicom.bpl.lib.me.us/books_pubs/301

This Book is brought to you for free and open access by the Special Collections at Bangor Community: Digital Commons@bpl. It has been accepted for inclusion in Books and Publications by an authorized administrator of Bangor Community: Digital Commons@bpl. For more information, please contact ccoombs@bpl.lib.me.us.

Dedication Program

of the

Jewish Community Council

Hebrew School

Bangor, Maine

Sunday Evening

December 4, 1960

Kislev 15, 5721

BENEFACTORS

Louis Cooper
Joseph Emple
Adolph B. Friedman
Kagan Family Foundation
Pilot Family

Rudman Family
Schiro Family
Striar Family Foundation
Mrs. James Viner
Viner Family Foundation

DONORS

Edward Allen
Irving Broder
Dr. Eugene Brown
Leo Brown
Edward Cohen
Maurice Cohen
Cortell-Segal
Samuel Cutler
Isadore Dresner
Sidney Epstein
Albert H. Friedman

Jack Friedman
George Ginsberg
Samuel Goodman
Edward Kaprow
Max Kominsky
Max Lacritz
Israel Laeger
Milton Lown
Sanford Miller
Dr. Joseph G. Ornstein
A. David Rapaport

Louis Rapaport
I. Edward Rolnick
Louis Rolnick
Samuel Rolsky
Morris Rubin
Abraham Shapiro
Ben Sklar
Julius Stone
H. Tabenken & Co.
Yellow Cab Inc.

CONTRIBUTORS

Allen, Harry
Alpert, Sidney
Apotheker, William
Bangor A. Z. A.
Bass, Herbert
Bayer, Harry
Bayer, Hayden
Berg, Abraham
Berg, Arthur
Berg, Dr. Howard
Berger, Manuel
Berger, Shirley
Bernstein, Albert
Berson, Lawrence
Bloom, Morris
Bluestein, Max and Isaac
Braidy, David
Braveman, Abe
Braveman, Benjamin
Braveman, Jacob
Brown, Bernard
Brown, Dr. S. Melvin
Cahan, Dr. L.
Centeen Club
Center Theatre Guild
Chamoff, Seymour
Chandler, Roland
Chason, Dr. Harold
Chason, Dr. Sidney
Cohen, Allan
Cohen, George
Cohen, Harry
Cohen, Lester
Cohen, Max
Cohen, Melvin
Cohen, Michael
Cohen, Milford
Cohen, Richard
Cohen, Robert
Cohen, Rueben
Cohen, Samuel
Cooper, Barney
Cowan, Harold
Cummings, Eugene
Cummings, Samuel
Cutler, David
Cutler, Dr. Lawrence
Day, Donald S.
Elfman, Kenneth
Emple, Dr. Herbert
Emple, Hyman

Emple, Irving
Emple, Maurice
Emple, Paul
Epstein, H. R.
Finn, Mitchell
Flash, Jacob
Freedman, Herbert
Freund, Arthur
Gass, John (Orono)
Gass, Julius
Gass, Max
Glazier, Frank
Glazier, Joseph and Neil
Goldsmith, Edgar
Goldsmith, Harry
Goldsmith, H. M.
Goldsmith, Samuel
Goodstein, Benjamin
Goos, Solomon
Gopan, Joseph
Gopan, Max
Gopin, Ben
Gotlib, Max
Gotlieb, Louis
Gotlieb, Maurice
Gotlieb, Peter
Grodinsky, Harold
Gross, Edward
Gross, Hyman
Grossman, Abraham
Grossman, Philip
Grunko, Samuel
Hartstone, Arthur
Hillson, Harvey
Honig, Howard
Hoos, Harold
Ingeneri, Philip
Jackowitz, Harry
Kaden, Maurice
Kamen, Archie
Kaplan, Dr. Arthur
Kaskin, Dr. Samuel
Kinkow, Maurice
Kominsky, Philip
Koritzky, Millard
Koritzky, Morris
Koritzky, Philip
Kupsenel, Leo
Lait, Lawrence
Leavitt, Maurice
Leavitt, Morris

Less, Sam
Levenson, George
Levine, Samuel
Lieberman, Abraham
Lieberman, Dr. Arthur
Lieberman, Louis
Lipsky, George
Lipsky, Samuel
Lynch, James A.
Matson, William
Medwed Foundation
Meltzer, Joseph
Michelson, Gilbert
Miller, David
Miller, Henry
Miller, William
Minsky, Norman
Mintz, Joseph
Mogul, Jules
Morgenstern, Dr. Jack
Morin & Co.
Morris, Edward and Harold
Motuick, A.
Mu Sigma Fraternity
Nachum, Arthur
Nachum, Martin
National Conf. Co.
Nisenbaum, Simon
Nyer, Samuel
Paul, Henry
Paul, Dr. Irving
Paul, Sidney
Pels, Norbert
Pepper, Robert
Plaut, Julius
Plesset, Lewis
Podolsky, Abraham
Podolsky, Sanford
Ranlett, Felix L.
Rapaport, David A.
Rapaport, Mrs. Ethel
Rapaport, Jack
Rapaport, James
Rapaport, Maxwell
Raphaelson, Arnold
Rich, Benjamin
Rich, Morris
Rolsky, Simon
Rosen, Daniel
Rosen, David
Rosen, Edward

Rosen, William
Rothschild, Norman
Saltzman, Elmer
Saltzman, Louis
Sazin, Nathan
Schiro, Mrs. Sarah
Schwartz, Peter
Schwartzberg, Herbert
Sclair, Ben
Sclair, Samuel
Segal, Abraham
Segal, H. A.
Segal, Henry
Segal, Louis
Seplin, Sam
Shafmaster, Morris
Shapero, Dr. Benjamin
Shindler, Maurice
Shiro, James and Samuel
Siegel, Dr. James
Silver, Auto Co.
Silver, Louis
Silverberg, Irving
Sklar's Delicatessen
Slep, Morris
Smith, Nathan
Snack Shoppe
Stearns, Herbert
Stern, Abraham
Stern, Arthur
Stern, Edward
Stern, Samuel
Striar, Louis
Striar, Louis
Striar, Philip
Todtman, Alfred
Trager, Herbert
Walton, Sidney
Waterman, Alan
Weinhouse, Charles
Weinstein, Nathan
White Front Store
Winkeller, Henry
Wittner, David
Youth Assembly of Center
Zaichick, Joseph
Zitaner, Ben
Zitaner, Mrs. Sarah
Dr. Lezberg Memorial Fund
Profile Mfg. Co.
United Champion Bedding Corp.

Today we are dedicating a Community Building. Realizing the need, the money was raised by this Community to give our children adequate school facilities. The Center Building can now be used more efficiently and the new wing is designed to fit in with any future expansion.

A building, however, is only of value if it is used. In the Jewish tradition, knowledge is not only for children but it is even more important for the adult to study and learn. The Center stands ready to provide facilities and teachers, both for formal and informal classes.

It is my hope that both buildings will be used to such an extent that we will be forced, in the near future, to consider further expansion.

JOSEPH G. ORNSTEIN, D.D.S.

Chairman, Building Committee

I am very happy to extend to you tonight my personal greetings and those of the members of our Hebrew School Committee. I know that you rejoice with me on this Dedication Night. This evening brings to completion a project that has fired the imagination of our community; the Dedication of our beautiful Hebrew School.

The Jewish Community of Bangor has taken great pride in the achievement of providing 53 years of Jewish education for our children. Many institutions and buildings have served in the past as the home of our Hebrew School. Tonight, after these many years, a permanent structure, modern and beautiful, is dedicated; dedicated to the children of the present and the children of the future.

MAX STRIAR, *Chairman*

Hebrew School Committee

It is with deep joy that I extend my heart-felt greetings to all, on the occasion of this "Dedication Ceremony" of our new Hebrew School Building.

As we look back on the history of the Bangor Jewish Community Council, we can take great pride in the accomplishments which were made. We take satisfaction in our many contributions to the Jewish Community. We have maintained a diversified program of children and youth activities. We have worked together and contributed much in the past years to a life of Torah-true Judaism. Today we all stand firm and proud as we take part in the dedication of this beautiful new Hebrew School. With this ceremony, we stand as a symbol of hope and faith to all who use this facility.

This has been accomplished through your understanding and support.

I wish to thank all on the Building and Dedication Committees who have given unceasingly of their time, their energy and their efforts to make this occasion a success.

With the help of this united community, the Jewish Community Council will continue to fulfill its task to inspire our Youth to grow into manhood and womanhood with full and complete realization of their potential as Human Beings, as Citizens, and as Jews in a Democracy.

Albert H. Friedman
President

Historical Background

Three basic institutions form the foundations of an established Jewish religious community wherever in the world that community may be. These institutions are the synagogue, the cemetery, and the Hebrew School.

This evening the Jewish community of Bangor is celebrating the 53rd year of community sponsored Jewish education. For fifty-three years there has been a sufficiently cohesive group of Jews in Bangor not only to maintain such a school, but also to change the methods and physical surroundings of the school in keeping with the developments in modern educational methods as well as in relation to the community's growth and needs.

The first real settlement of Jews in Bangor was formally established on July 20, 1849, as the congregation Ahawas Achim and was duly chartered by the City of Bangor. The first thoughts of the congregation were concerned with making plans for two essentials of communal living — the synagogue and the cemetery. The cemetery which was purchased was located on Webster Avenue, then outside the city limits. Subsequently, plans were made to employ a spiritual leader, evidently one of their members well versed in religious education and trained by an orthodox teacher and rabbi. He was to act in part as a teacher. Thus it is evident that though the community was small, provision was made to educate the young in the language and religious teachings of their people.

This first group soon left Bangor and from 1865 to 1875 a second group settled in this city. They resumed some of the community activities previously started, and from 1874 to 1901 Congregation Ahawas Achim functioned again as the religious organization of Bangor's Jewish Community.

During these years the third and present community was establishing its roots.

It is well to note, that though formal Hebrew education began in Bangor 53 years ago, the first Jewish children to learn Hebrew in Bangor were taught over a century ago.

As the number of children in the group increased the problems they met in bridging the gap between their secular education and their religious teaching became more of a community problem. When there were few young people each family assumed the responsibility for its children's education in learning Hebrew and studying the Torah. Elder members of the community were frequently available as teachers. The existing community had no facilities for Hebrew education, as we have pointed out, and the newer members of the community of necessity had to provide their own. By the end of the nineteenth century there were enough Jews to support a synagogue, which was erected on Center St. The synagogue did not immediately support a professional rabbi; therefore, the more educated men of the community acted as lay preachers and officiated when services were needed. The children continued to be taught Hebrew by private teachers until 1906 when the Beth Israel Synagogue employed a professional rabbi who also taught Hebrew.

In 1907 the first attempt was made to organize a Hebrew School on a community basis and available for all the youngsters in the town. For the first time the Talmud Torah was an autonomous institution separate from the synagogue. Little is known of the details of the circumstances leading up to the founding of the school, but it is likely that by 1907 the number of young people had grown considerably and private instruction was no longer economically feasible or expedient. Permission was granted the Jewish community by the city authorities to use the York St. School (now the Ward I polling place), after the afternoon session, for Hebrew school classes. The following persons comprised the school board: Joseph Byer, president; Philip Hillson, treasurer; Morris Golden, secretary; Israel Ratchkovsky, Simon Kominsky, and Robert Cooper.

The following year the school moved to a private house on Carr St. The front part of the house was used for the school and the teacher lived in the rear. This arrangement lasted until 1913 when the Beth Israel Synagogue was completed and Hebrew classes were held in the vestry of the synagogue.

The visit of Jacob Schiff to Bangor in 1913 stimulated interest in the community to modernize the Cheder. Mr. Schiff emphasized to the leaders of the community that a modern Hebrew School was essential, and his suggestion led to raising enough money that year to employ a more progressive teacher.

This Hebrew School situation was further improved in 1920 when the school moved to the Hebrew Institute Hall on State St. The close physical association with the synagogue was ended and the new school more closely resembled that of a secular institution.

Even more important was the hiring in 1927 of two of the first graduates of the newly established Hebrew Teachers College in Boston. Although in many respects the subject matter remained the same, there was improvement in the method of presentation. The teachers could speak English and they emphasized the history of the Jewish people as well as their religion and customs.

In 1938 the Liss Memorial Building was given to the Jewish community of Bangor to be used as a community center and Hebrew School. Teaching methods have changed radically since the early days, and the curriculum has been made much more attractive. Today the values of American Jewish life are emphasized. The students, besides learning to read Hebrew and to understand the content of what they read, are by their study of Jewish history and tradition helped to interpret and understand many seeming paradoxes which confront them as American Jews.

Children begin Talmud Torah at the age of seven and follow through the six-year program. Besides giving each child a reading knowledge of Hebrew, the program includes the reading and discussion of the Pentateuch and the early prophets, and carries the study of Jewish history up to modern times. Jewish customs, traditions and religious observances are also an important part of the curriculum. Not only do the children learn the significance and routine of important religious services, they have the opportunity actually to carry out and participate in the services. Sabbath services are held every Saturday morning at the school. The members of this Junior Congregation are Hebrew School students and it is they who conduct the services.

The staff of the Hebrew School now consists of three persons, a principal-teacher and two teachers. Under their able guidance the curriculum, based on the curriculum of the Bureau of Jewish Education of Boston, is constantly being improved and expanded in accordance with advances in educational thinking and the needs and interests of the community.

The growth and unification of our community was emphasized in 1949 by the formation of the Jewish Community Council, a merger of the Hebrew School, Community Center and Federation. Here under one administrative body, a Board of Directors elected by the community, rests the responsibility of continuing, expanding and perfecting the Jewish education of our children, providing a total Center program and coordinating the fund raising efforts of our community.

The decade of the 1950's saw us begin the task of implementing the survey and self study undertaken in 1950-51. Hundreds of interviews and many hours were spent in this program. The final recommendations laid the foundation for an expanded program of services to our community and stimulated community planning for the future.

Those who gave of their time and effort to bring this study to a successful conclusion soon found a general theme arising. The community asked that planning go forward to enlarge the facilities of the present Center and Hebrew School.

Enrollment in the Hebrew School had, over the years, increased taxing to the utmost the available classroom space. An analysis of population statistics indicated that our Hebrew School would maintain an enrollment of 90 to 100 children, plus a large Sunday class, for many years to come. This awareness of the need for additional space set off a chain of events. First an Endowment Committee was established and then a Building Committee.

This committee, under the chairmanship of Dr. Joseph G. Ornstein, set out to determine the scope of our expansion needs within the framework of an over-all master building plan. The Board of Directors, at a meeting held in August of 1959, authorized the Building Committee to procure preliminary sketches and cost estimates for a building to house our Hebrew School. Thus was the step taken to complete the first unit of the Master Building Plan.

In November of 1959 the first Capital Funds Campaign was launched, under the chairmanship of Albert H. Friedman. Success was soon evident. Our community responded to the needs of our children for adequate classrooms and Center facilities. Within a period of six weeks, Mr. Friedman announced to a special meeting of the Board of Directors, that the goal had been reached. On a drizzly but memorable day in April of 1960, ground was broken for our new Hebrew School.

The Jewish Community of Bangor is rightfully proud of its achievements. Today we have a new beautiful and modern Hebrew School. The Liss Memorial Building can now be used to its fullest extent for the cultural and social activities of our ever growing Youth and Adult population.

This is not the end of the story; merely another chapter in the development of a dynamic Jewish Community.

PRESIDENTS
BANGOR HEBREW SCHOOL

1907-1949

JOSEPH BYER

MICHAEL PILOT

MORRIS ROSEN

MYER SEGAL

ADOLPH B. FRIEDMAN

MORRIS SHAFTMASTER

MYER MINSKY

HENRY PAUL

LOUIS RAPAPORT

GEORGE GINSBERG

HENRY SEGAL

PRESIDENTS
JEWISH COMMUNITY CENTER

1938-1949

JUSTICE ABRAHAM M. RUDMAN

MAX S. KOMINSKY

ADOLPH B. FRIEDMAN

JOSEPH EMPLÉ

SIDNEY W. SCHIRO

SHIRLEY BERGER

PRESIDENTS
JEWISH COMMUNITY COUNCIL

1949-1960

JOSEPH EMPLÉ

MAX S. KOMINSKY

SAMUEL GOODMAN

HOWARD L. KOMINSKY, D.M.D.

JOSEPH G. ORNSTEIN, D.D.S.

MORRIS D. RUBIN

SAMUEL RUDMAN

ALBERT H. FRIEDMAN

CHAIRMEN OF HEBREW SCHOOL COMMITTEE

1949-1960

HENRY SEGAL

DR. JAMES SIEGEL

EDWARD ALLEN

RABBI AVRAHAM H. FREEDMAN

MAX STRIAR

PROGRAM

<i>Welcome</i>	JUSTICE ABRAHAM M. RUDMAN
<i>Invocation</i>	RABBI HENRY J. ISAACS
<i>Hatikvah</i>	
<i>Remarks</i>	ALBERT H. FRIEDMAN, <i>President</i>

GREETINGS

CARL DELANO	<i>Mayor of the City of Bangor</i>
HAROLD POTTER	<i>President New England Section J. W. B.</i>
FRANCIS FINNEGAN	<i>President United Fund</i>
Musical Selections—Center Choral Group	
RABBI A. H. FREEDMAN	
BEN ZION WILMER	<i>Principal Hebrew School</i>
MILTON LINCOLN	<i>Executive Director J. C. C.</i>
Musical Selections—Center Choral Group	
<i>Presentation of Key</i>	DR. JOSEPH G. ORNSTEIN, <i>Chairman Building Committee</i>
<i>Acceptance of Key</i>	ALBERT H. FRIEDMAN, <i>President</i>
<i>Dedication Address</i>	RABBI THEODORE ADAMS
<i>Closing Remarks</i>	JUSTICE ABRAHAM M. RUDMAN
<i>National Anthem</i>	

A reception will be held immediately following the program in our new building with the Center Women's League as hostesses.



Beth Israel Synagogue
Home of the Hebrew School from 1913-1920



Bangor Hebrew School
1920-1938



LISS MEMORIAL BUILDING



Ground Breaking Ceremonies
April 1960

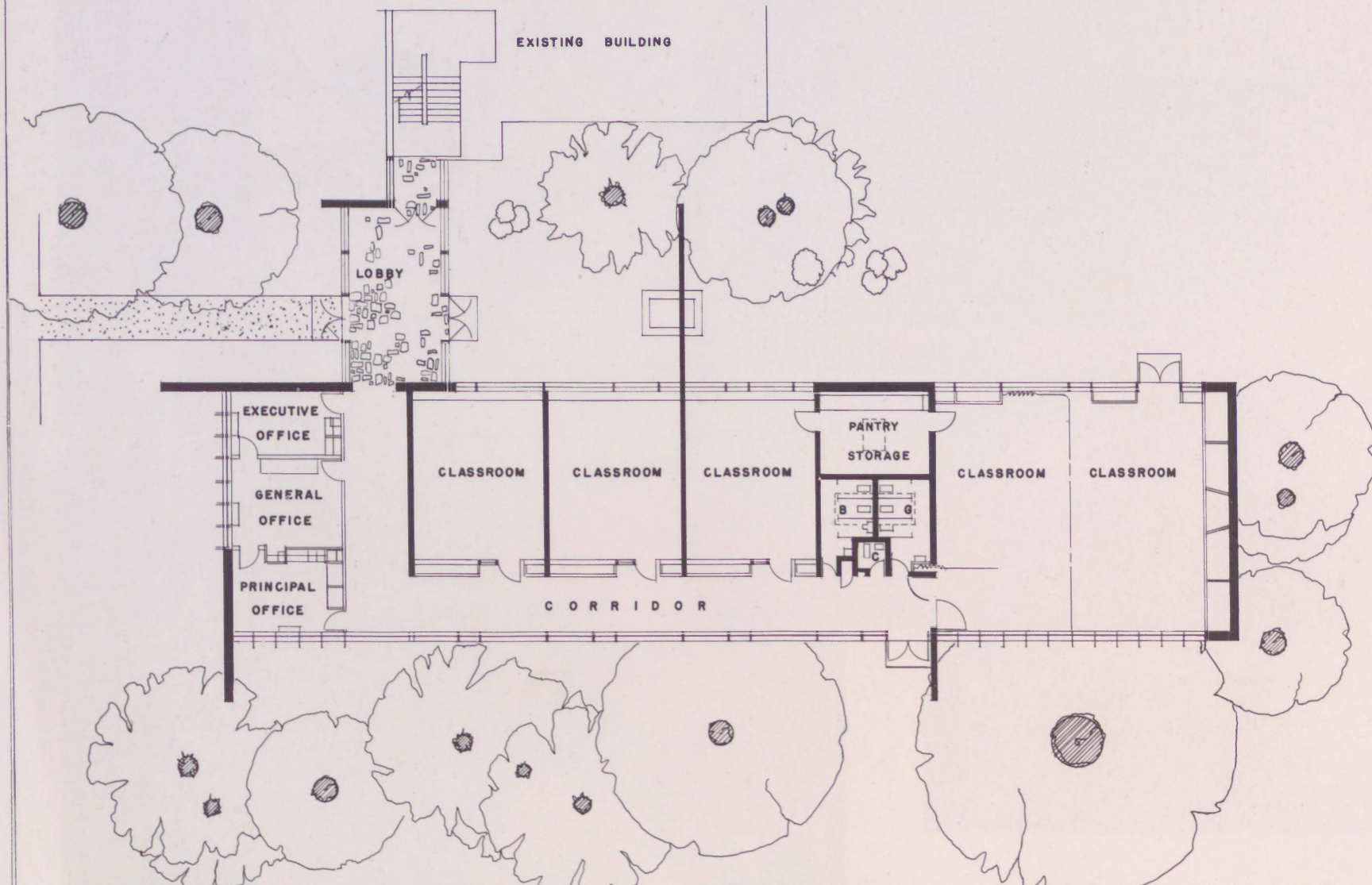

JEWISH COMMUNITY COUNCIL • BANGOR, MAINE

EATON W. TARBELL & ASSOCIATES INC. ARCHITECTS

JEWISH COMMUNITY COUNCIL

OFFICERS

ALBERT H. FRIEDMAN.....	<i>President</i>
LEO VINER.....	<i>Vice-President</i>
ISADORE L. ALPERT.....	<i>Secretary</i>
SIDNEY EPSTEIN.....	<i>Treasurer</i>
MILTON LINCOLN.....	<i>Executive Director</i>

BOARD OF DIRECTORS

Isadore L. Alpert	Albert H. Friedman	A. David Rapaport
Maurice Alpert	Julius Gass	Maxwell Rapaport
Hayden Bayer	Max Gass	Mrs. Louis Rolsky
Irving Broder	Howard Honig	Henry Segal
Seymour Chamoff	Irving Kagan	James Segal
Edward Cohen	Dr. Arthur L. Lieberman	Dr. James Siegel
Max Cohen	Milton Lown	Mrs. Morris Tabenken
Milford Cohen	Dr. Jack Morgenstern	Mrs. Alfred Todtman
David Cutler	Dr. Joseph G. Ornstein	Leo Viner
Sidney Epstein	Dr. Irving Paul	David Wittner

ORGANIZATIONAL REPRESENTATIVES

William Apotheker.....	Toldos Itzchock
Harold R. Epstein.....	Beth Israel
Samuel Goldsmith.....	Temple Israel
Samuel Goodman.....	Tifereth Israel
Mrs. Philip Grossman.....	Hadassah
Mrs. Max Kominsky.....	Ladies' Aid
Mrs. Henry Miller.....	B'nai B'rith Chapter
Henry Miller.....	J. W. V.
Myer Minsky.....	Z. O. A.
Mrs. Joseph Ornstein.....	Center Women's League
Morris Rubin.....	B'nai B'rith Lodge
Martin Schneider.....	Beth Abraham

This dedication program and book was made possible by our following friends

Edward Allen	Joseph Glazier	David Rudman
Isadore Alpert	Samuel Goodman	Samuel Rudman
Bangor Shoe Mfg. Co.	Edward Gross	Samuel Rudman
Harry Bayer	Louis Kirstein & Sons	Albert Schiro
Shirley Berger	Dr. Howard L. Kominsky	Sidney Schiro
David Braidy	Max S. Kominsky	James Segal
Abe Braveman	Leo Kupsenel	Dr. Benjamin Shapero
Irving Broder	George Lipsky	Abraham Stern
Maurice Cohen	Samuel Lipsky	Bernard Striar
Joseph Emple	Dr. Joseph G. Ornstein	Louis Striar
Harold Epstein	Henry Paul	Max Striar
Sidney Epstein	David Rapaport	Benjamin Viner
A. B. Friedman	Maxwell Rapaport	Leo Viner
Albert H. Friedman	Samuel Rolsky	William Viner
Julius Gass	David Rosen	

BUILDING COMMITTEE

DR. JOSEPH G. ORNSTEIN, *Chairman*

JUSTICE ABRAHAM M. RUDMAN,
Hon. Chairman

MILFORD F. COHEN

MAX S. KOMINSKY

JOSEPH EMPLÉ

MORRIS D. RUBIN

SIDNEY S. EPSTEIN

JULIUS STONE

ALBERT H. FRIEDMAN

MAX G. STRIAR

JEROME H. GROSSMAN

LEO VINER



JEWISH COMMUNITY COUNCIL • BANGOR, MAINE

EATON W. TARBELL & ASSOCIATES INC ARCHITECTS