

1909

# Pocket Guide for Bangor: December 15, 1909

Bangor Railway and Electric Company

Follow this and additional works at: [https://digicom.bpl.lib.me.us/books\\_pubs](https://digicom.bpl.lib.me.us/books_pubs)

---

## Recommended Citation

Bangor Railway and Electric Company, "Pocket Guide for Bangor: December 15, 1909" (1909). *Books and Publications*. 224.  
[https://digicom.bpl.lib.me.us/books\\_pubs/224](https://digicom.bpl.lib.me.us/books_pubs/224)

This Book is brought to you for free and open access by the Special Collections at Bangor Community: Digital Commons@bpl. It has been accepted for inclusion in Books and Publications by an authorized administrator of Bangor Community: Digital Commons@bpl. For more information, please contact [ccoombs@bpl.lib.me.us](mailto:ccoombs@bpl.lib.me.us).

NO. 1.

DEC. 15, 1909

# Pocket Guide FOR BANGOR.

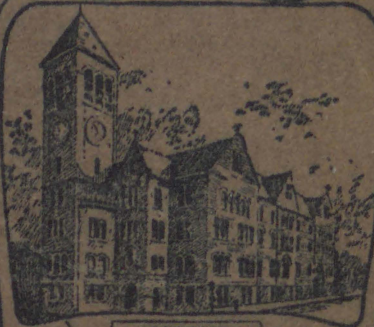

DECEMBER.

S	M	T	W	T	F	S
..	..	..	1	2	3	4
5	6	7	8	9	10	11
12	13	14	15	16	17	18
19	20	21	22	23	24	25
26	27	28	29	30	31	..

COMPLIMENTS OF

Rent a  
Safety  
Deposit  
Box  
of



Allows a liberal rate of interest on Savings Deposits. 2 % allowed on accounts subject to check

Capital, \$100,000.

Surplus, \$50,000

Undivided Profits, \$54,580.

Hours, 9 A. M. to 3 P. M. Saturdays, 9 to 12 M.

# Merrill Trust Company

**BANGOR, MAINE**

<b>CAPITAL</b>	-	-	-	<b>\$200,000</b>
<b>SURPLUS</b>	-	-	-	<b>\$100,000</b>

HENRY W. CUSHMAN, Pres't.      A. B. TAYLOR, Sec'y and Treas'r

## DIRECTORS

F. H. Appleton  
H. C. Chapman  
M. S. Clifford  
T. U. Coe  
H. W. Cushman  
H. F. Dowst

Wm. Engel  
P. J. Feeney  
J. R. Graham  
Nathaniel Lord  
J. N. McNulty  
E. G. Merrill  
John A. Peters

M. B. Sanger  
E. T. Savage  
Geo. T. Thatcher  
A. J. Waterman  
John Wilson  
W. D. Wing

Transacts a General Banking and Trust Company Business  
Receives deposits subject to check and allows interest on daily balances. Discounts approved paper and loans money on available collateral.

Legal depository for State, County, City, Town and Village funds  
Rents boxes in the Bangor Safe Deposit Vaults.

# INDEX

	Page
Amusements.....	45
Arrival and Closing of Mails .....	54
Arrival and Departure of American Express.....	50
Artesian Wells, depth and locality .....	27
Bangor Opera House Attractions.....	45
Base Ball Schedule (In season).....	
Bangor & Aroostook R. R. ....	
Ashland Jct. to Ashland and Ft. Kent and return.....	19
Bo-ton. Portland, Bangor and Van Buren.....	18
Bangor to Greenville and Kineo .....	23
Bangor, Stockton and Searsport.....	25
Caribou, Houlton, Greenville, Lagrange to Old Town .....	22
Kineo and Greenville to Bangor .....	23
Old Town to Lagrange, Greenville, Houlton and Caribou....	22
Van Buren to Bangor, Portland and Boston .....	20
Bangor Railway and Electric Co. Timetables .....	1 to 7
Cemeteries .....	34
Churches.....	42
City Officers .....	41
Colleges, etc.....	43
Convents .....	43
Diagram of Opera House.....	52
Distances, Fares and Telephone Rates.....	33
Drinking Fountains for Horses.....	34
Election Days.....	34
Fire Alarm Boxes.....	55
Bangor .....	55
Brewer .....	56
Fish and Game Laws.....	32
Foot Ball Schedule (In season).....	
Hospitals .....	35
Institutions .....	36
Letter Box Collections.....	46
Meeting Nights of Lodges.....	37
Maine Central R. R. ....	15
Bar Harbor Branch .....	11
Bangor and Portland to Boston.....	17
Bangor to Calais and Eastport.....	
Boston and Portland to St. John and Halifax.....	8
Bucksport Branch .....	9
Dexter Branch .....	16
Old Town Branch (Local Service).....	13
Washington County Railway.....	15
Map and Map Index .....	28-31
Physicians' Office Hours .....	35
Postage Rates .....	46
Request.....	44
Rate of fare on Charleston Div .....	7
Special Instructions for Fire... ..	56
Schools and Signals .....	43, 55
Steamboat Lines.....	32
Stages and Expresses .....	50
State Militia.....	39
Telephone Rates.....	33
Telephone & Telegraph Offices .....	33
Terms of Court.....	36



# Bangor Railway & Electric Co.

## CITY LINES

### CARS LEAVE WEST MARKET SQ.

For Hammond and Center Streets, 5.45, 6.15, 6.45, 7.15, 7.35, 7.55 a. m. and every 20 minutes up to 11.15 p. m.

For State Street and Highlands, 6.15, 6.45, 7.15, 7.45, 8.15, 8.45 a. m., and every 15 minutes up to 8.45 p. m. After 8.45 p. m. leave 9.15, 9.45, 10.15, 10.45 and 11.15 p. m.

For Garland Street, 5.55, 6.25, 6.55, 7.25, 7.55, 8.25, 8.55, 9.10 a. m. and every 15 minutes up to 8.55 p. m. After 8.55 p. m. leave 9.25, 9.55, 10.25 and 10.55 p. m.

For Main Street, 6.15, 6.35, 6.45, 7.05, 7.15, 7.35, 8.05, 8.35 and 8.50 a. m. and every 15 minutes up to 9.05 p. m. After 9.05 p. m. leave 9.35, 10.05, 10.35, 11.05, and 11.35 p. m.

### CARS LEAVE END OF LINES FOR WEST MARKET SQUARE.

Leave Norway Road on Hammond Street, 6.00, 6.30, 7.00, 7.25, 7.45, 8.05 a. m. and every 20 minutes up to 11.05 p. m.

Leave Center, Cor. Poplar Street at 6.00, 6.30, 7.00, 7.25, 7.45, 8.05 a. m. and every 20 minutes up to 11.05 p. m.

Leave Birch Hill, on Ohio Street, 6.00, 6.30, 7.00, 7.30, 8.00, 8.30 and 9.00 a. m. and every 15 minutes up to 9.00 p. m. After 9.00 p. m. leave 9.30, 10.00, 10.30 and 11.00.

Leave Tin Bridge on Main Street, 5.45, 6.05, 6.15, 6.30, 6.45, 7.00, 7.15, 7.45, 8.15, 8.45 a. m. and every 15 minutes up to 8.45 p. m. After 8.45 p. m. leave 9.15, 9.45, 10.15, 10.45 p. m.

Leave Otis Street for West Market Square via State Street 6.04, 6.34, 7.04, 7.34, 8.04, 8.34, 9.04, 9.19, 9.34 and 9.49 a. m. and every 15 minutes up to 9.04 p. m. After 9.04 p. m. leave 9.34, 10.04, 10.34 and 11.04 p. m.

Leave Otis Street for West Market Square via Garland Street, 6.25, 6.55, 7.25, 7.55, 8.25, 8.55 a. m. and every 15 minutes up to 8.55 p. m. After 8.55 p. m. leave 9.25, 9.55, 10.25 and 10.55 p. m.

### EXTRA CARS ON SATURDAY NIGHTS

On Saturday nights cars leave West Market Square every 15 minutes up to 11.15 p. m. for the Highlands, State Street and Main Street, and every 15 minutes up to 10.55 p. m. for Garland Street.

## SUNDAYS

First trip from West Market Square for Hammond St., Center St., State St. and Highlands, 7.15 a. m., Garland St. 7.25 a. m. Main St., 7.35 a. m. Then same as week days.

Leave end of lines, Hammond and Center Sts., at 7.25 a. m., Birch Hill on Ohio St., 7.30 a. m., Otis St. on State St., 7.34 a. m., Otis St. on Garland St., 7.25 a. m., Tin Bridge on Main St., 7.15 a. m. Then same as week days.

## BREWER DIVISION

Leave South Brewer 5.50, 6.30 a.m., and every 30 minutes up to 11.00 p. m.

Leave Bridge 6.05, 6.45 a. m., and every 30 minutes up to 10.45 p. m., then 11.25 p. m.

## SUNDAYS

First trip from South Brewer, 7.30 a. m.

First trip from Bridge, 7.45 a. m., then same as week days

Employees on Passenger Cars will NOT take charge of letters or bundles of any kind.

## SPECIAL SUNDAY RATES

Bangor to Charleston and return, \$ .75. Bangor to East Corinth and return, \$ .60. Bangor to Kenduskeag and return, \$ .40.

Special rate tickets are sold at the Main Street waiting-room, and are not for sale on the cars.

On week days parties of twelve or over can get the above rates by applying for same at the Main Street waiting room.

No Freight, Bicycles or Baby Carriages will be taken on Passenger Cars. No Passengers will be taken on Freight Cars.

Cars from Hammond St. run to Center St. Cars from Center St. run to Hammond St. Cars from Ohio St. run to State St. and via Garland and Main Sts. to the Tin Bridge. Cars from Main St. run to Garland St. and via State and Ohio Sts. to Birch Hill. Cars from State St. run to Ohio St. Cars from Garland St. run to Main St.

NOTICE—When leaving car do not step off until the car comes to a full stop

Transfers issued only upon request at time fare is paid

TRY

## FREY'S CAFE

28-30 Central Street

Bangor, Me

## HAMPDEN DIV.

Bangor  
to HampdenHampden  
to Bangor

Leave	Bangor	Leary's	Switch	Frost's	Switch	Leave	Hampden	Frost's	Switch	Leary's	Switch
A M	A M	A M	A M	A M	A M	A M	A M	A M	A M	A M	A M
*5 10	6 25	5 30				*5 45	5 55	6 00			
*6 15	6 28	6 35				*6 45	6 55	7 00			
7 15	7 28	7 35				7 45	7 55	8 00			
8 15	8 28	8 35				8 45	8 55	9 00			
9 15	9 30	9 37				9 52	10 07	10 15			
10 00	10 15	10 22				10 37	10 52	11 00			
10 30	10 45	10 52				11 07	11 22	11 30			
11 15	11 30	11 37				11 52	12 07	12 15			
11 45	12 00	12 07				12 22	12 37	12 45			
P M	P M	P M				1 07	1 22	1 30			
12 30	12 45	12 52				1 37	1 52	2 00			
1 00	1 15	1 22				2 22	2 37	2 45			
1 45	2 00	2 07				2 52	3 07	3 15			
2 15	2 30	2 37				3 37	3 52	4 00			
3 00	3 15	3 22				4 07	4 22	4 30			
3 30	3 45	3 52				4 52	5 07	5 15			
4 15	4 30	4 37				5 22	5 37	5 45			
4 45	5 00	5 07				6 07	6 22	6 30			
5 30	5 45	5 52				6 37	6 52	7 00			
6 00	6 15	6 22				7 22	7 37	7 45			
6 45	7 00	7 07				7 52	8 07	8 15			
7 15	7 30	7 37				8 37	8 52	9 00			
8 00	8 15	8 22				9 07	9 22	9 30			
8 30	8 45	8 52				10 22	10 37	10 45			
9 45	10 00	10 07									
†11 00											

Sunday car leaves Stearns' Mill at 6.45 a. m. for Bangor.

\*Not run Sunday.  
far as have passengers.

†Car runs as

Headquarters for Farming Implements. Agents for Sharp-  
les Cream Separators. Potato Machinery a Specialty  
Call and see us before purchasing.  
Phone 1020

KNOWLES, DOW & CO.  
BANGOR, ME.

# BANGOR TO CHARLESTON

Passenger Cars Leave Bangor Daily		Front Street	W. Market Sq de	Mores's	Buckley's	Nine Mile Falls Car House	North Bangor Seaport Jct.	Wentworth's	Worster's	Kenduskeag	Higginsville	Houston's	East Corinth	Ripley's	Four Corners	Charleston, ar
A.M.			7 00 8 05 10 05 12 05 2 05 4 05 6 05	7 00 8 11 10 11 12 11 2 11 4 11 6 11	7 07 8 21 10 21 12 21 2 21 4 21 6 21	7 14 8 33 10 30 12 30 2 30 4 30 6 30	7 25 8 35 10 35 12 35 2 35 4 35 6 35	8 43 10 43 12 43 2 43 4 43 6 43	8 50 10 50 12 50 2 50 4 50 6 50	*9 00 *11 00 *1 00 *3 00 *5 00 *7 00 ar 1 20	9 10 11 10 1 10 3 10 5 10 7 10	9 20 11 20 1 20 3 20 5 20 7 20	9 33 11 33 1 33 3 33 5 33 7 33 ar 12 23	9 41 11 41 1 41 3 41 5 41 7 41	9 52 11 52 1 52 3 52 5 52 7 52	10 00 12 00 2 00 4 00 6 00 8 00
P.M.																
Freight A.M.	11 50	12 05	12 12	12 39	12 49	12 53	1 04	11 10	de 1 35	1 55	2 05	de 2 45	2 55	3 12	3 25	

## BEAL SCHOOL OF SHORTHAND

Merchants Bank Building and Bangor Commercial School 25 Broad Street

Thorough Instruction in Shorthand, Typewriting, Book-keeping, Penmanship, etc. Free Catalogue

Agents for Webster Type writer Ribbons and Carbon

MARY E. BEAL,  
JESSIE M. TWADDELL,  
Principals



# CHARLESTON TO BANGOR

Passenger Cars Leave Charleston Daily	Charleston Lv.		Four Corners		Ripley's		East Corluth		Houston's		Higginville		Kenduskeag		Worster's		Wentworth's		North Bangor Jct.		Six Mile Falls Car House		Buckley's		Morse's		W. Mkt Sq.		Bangor, Ar	
	A.M.																													
	8 05	8 12	8 23	8 30	8 45	8 55	*9 00	9 10	9 17	9 25	9 30	7 30	7 39	7 49	7 55	7 55	7 55	7 55	7 55	7 55	7 55	7 55	7 55	7 55	7 55	7 55	7 55	7 55	7 55	7 55
	10 05	10 12	10 23	10 30	10 45	10 55	*11 00	11 10	11 17	11 25	11 30	11 30	11 39	11 49	11 55	11 55	11 55	11 55	11 55	11 55	11 55	11 55	11 55	11 55	11 55	11 55	11 55	11 55	11 55	11 55
	12 05	12 12	12 23	12 30	12 45	12 55	*1 00	†1 10	1 17	1 25	1 30	1 30	1 39	1 49	1 55	1 55	1 55	1 55	1 55	1 55	1 55	1 55	1 55	1 55	1 55	1 55	1 55	1 55	1 55	1 55
	2 05	2 12	2 23	2 30	2 45	2 55	*3 00	3 10	3 17	3 25	3 30	3 30	3 39	3 49	3 55	3 55	3 55	3 55	3 55	3 55	3 55	3 55	3 55	3 55	3 55	3 55	3 55	3 55	3 55	3 55
	4 05	4 12	4 23	4 30	4 45	4 55	*5 00	5 10	5 17	5 25	5 30	5 30	5 39	5 49	5 55	5 55	5 55	5 55	5 55	5 55	5 55	5 55	5 55	5 55	5 55	5 55	5 55	5 55	5 55	5 55
	6 05	6 12	6 23	6 30	6 45	6 55	*7 00	7 10	7 17	7 25	7 30	7 30	7 39	7 49	7 55	7 55	7 55	7 55	7 55	7 55	7 55	7 55	7 55	7 55	7 55	7 55	7 55	7 55	7 55	7 55
Freight A.M.	6 30	6 40	6 52	7 00	7 20	7 40	8 00	8 10	8 17	†8 35	8 42	8 42	8 50	9 00	9 07	9 15	9 15	9 15	9 15	9 15	9 15	9 15	9 15	9 15	9 15	9 15	9 15	9 15	9 15	9 15

†Not run Sundays.

\*Cross a Passenger Car.

†Cross a Freight.

## REMINGTON VISIBLE TYPEWRITERS

No. 10 and No. 11

## REMINGTON TYPEWRITER CO.

Room 52, Sterns Building

A. J. FLETCHER Manager.



# Lufkin's Confectionery



14 State Street, 92 Main Street,  
BANGOR, ME.

96 Main Street BAR HARBOR  
Main Street, CASTINE

## GEORGE E. LUFKIN

BANGOR, ME.

### CHARLESTON DIV.

Rate of  
Fare

	Bangor	Buckley's	Seaport Jet.	Wentworth's	worster's	Kenduskeag	Higginsville	Houston's	East Corinth	Robbin's Mills	Charleston
Bangor		5 10	15 20	25 30	35 40	45 50					
Buckley's	5		5 10	15 20	25 30	35 40	45				
Seaport Jet.	10	5		5 10	15 20	25 30	35 40				
Wentworth's	15	10	5		5 10	15 20	25 30	35			
Worster's	20	15	10	5		5 10	15 20	25 30			
Kenduskeag	25	20	15	10	5		5 10	15 20	25		
Higginsville	30	25	20	15	10	5		5 10	15 20		
Houston's	35	30	25	20	15	10	5		5 10	15	
East Corinth	40	35	30	25	20	15	10	5		5 10	
Robbin's Mills	45	40	35	30	25	20	15	10	5		5
Charleston	50	45	40	35	30	25	20	15	10	5	

Main Office, 104 Broad St.

## COAL

The Hincks Coal Co.

Neckwear in all the new Holiday Effects

## J. WATERMAN CO.

Bangor's Greatest Clothing House  
161 to 171 Exchange Street

# M.C.R.R., Boston and Portland to St. John and Halifax

STATIONS	P M	A M	A M
Boston, W. D. \$lv	6 00	8 00	8 45
Boston, E. D. \$lv	7 00	9 00	
Portland \$lv	10 35	11 10	12 55
Bangor, \$ar	3 30	3 15	6 10
	A M	A M	P M
Bangor	3 50	7 30	3 25
Mt. Hope		7 35	6 25
Veazie		7 38	6 28
Basin Mills		7 45	6 35
Orono	4 05	7 48	6 38
Webster		7 51	6 40
Great Works		7 53	6 46
Old Town	4 14	8 00	6 50
Milford		8 04	6 54
Costigan	4 25	8 13	7 04
Greenbush	4 32	8 21	7 12
Olamon	4 39	8 30	7 20
Passadumkeag	4 47	8 39	7 29
Enfield	4 55	8 48	7 38
South Lincoln		8 56	7 46
Lincoln	5 12	9 05	7 55
Lincoln Centre		9 09	7 59
North Lincoln		9 14	8 04
Winn	5 30	9 25	8 15
Mattawamkeag	5 37	9 30	8 20
Kingman	5 55		5 25
Spragues	6 01		5 31
Wytopitlock	6 13		5 42
Baneroft	6 20		5 48
Danforth	6 39		6 06
Eaton	6 49		6 15
Forest	6 59		6 24
Tomah			
Lambert Lake	7 21		6 42
Vanceboro	7 30	East'n Time	6 50
St. John	11 40	Atlan.	11 20
Halifax	10 00	"	8 55

Change from Eastern to Atlantic time at Vanceboro.

f Stops when signalled or on notice to Conductor.

k Stops only to take passengers for east of Mattawamkeag and to leave passengers from Bangor and points west.

§ Restaurant.

Dan T. Sullivan

83 Main Street

SPECIALIST IN OFFICE SUPPLIES

TYPEWRITER RIBBONS

For all Machines

Winter Overcoats. The New "Presto" Style for Men and Boys

J. WATERMAN CO.

Bangor's Greatest Clothing House  
161 to 171 Exchange St.

**FURNITURE**  
THE MARK OF MERIT

**H & F**  
Rugs  
Carpets  
Stoves  
Pianos  
**OF QUALITY**

190-Exchange St.-194  
Bangor, Me.

**WE SELL  
HOUSE**

**FURNISHINGS**

**Of Guaranteed Quality  
At Lowest Prices  
On Liberal Terms**

**HODGKINS & FISKE CO.**

**190-194 Exchange St.**

**Bangor, Me**

**Bangor to Bucksport and Return**

**MAINE CENTRAL RAILROAD**

Read up

Read down

	P M	A M	A M		A M	A M	P M	P M
6 50	4 10	9 50	6 50	Arr Bangor Lv	6 50	11 50	4 55	r 6 50
6 44	4 00	9 44	6 44	Brewer Jct.	7 01	11 57	5 01	6 59
6 38	3 53	9 38	6 38	So. Brewer	7 06	12 05	5 06	7 05
6 29	3 43	9 29	6 29	Orrington	7 15	12 17	5 15	7 15
6 23	3 33	9 23	6 23	So. Orrington	7 21	12 25	5 21	7 21
6 12	3 18	9 12	6 12	Bucksport Ctr.	7 33	12 42	5 33	7 33
6 00	3 00	9 00	t 6 00	Lv Bucksport, Ar	7 45	1 00	5 45	r 7 45

P. M.

t Runs Monday only.

r Runs Saturdays only.

**NATIONAL CASH REGISTERS**

New and Second-Hand. Low Prices. Easy Payments.

W. L. MADDOCKS,

148 Exchange Street, Bangor

BARGAINS IN

# Toys and Games

We have the largest and best stock of  
Toys and Games ever shown in Bangor.

We are selling 1908 stock at

## Bargain Prices!



The S. L. Crosby Co.

WHOLESALE

Sporting and Athletic Goods,

PHONOGRAPHS, Etc.

186 Exchange St., Bangor



## Maine Central Railroad

### BANGOR TO BAR HARBOR

	A M	A M	P M	P M
Bangor...	6 00	10 30	3 24	5 00
Brewer Jct .....	6 07	10 37	3 3	5 06
Holden .....	f6 29	10 57	f3 49	f5 25
Philips Lake .....	f6 36	f11 05	f3 52	f5 32
Green Lake .....	6 44	11 13	4 02	f5 40
Nicolin .....	f6 53	11 25	f4 10	f5 48
Ellsworth Falls .....	7 06	11 40	4 23	6 03
Ellsworth .....	7 13	11 47	4 28	6 08
Washington Jct .....	7 19	11 57	4 34	f6 14
Franklin Road .....	f7 33	12 06	.....	6 22
Hancock .....	f7 41	12 15	.....	6 30
Waukeag Sullivan Ferry	7 44	12 18	.....	6 33
Mt. Desert Ferry .....	7 50	12 25	.....	6 40
Sullivan .....	8 20	.....	.....	.....
Sorrento .....	8 45	.....	.....	.....
Bar Harbor .....	9 20	1 10	.....	7 25
	A M	P M		P M

## Maine Central Railroad

### BAR HARBOR TO BANGOR

	A M	A M	P M	P M
Bar Harbor .....	.....	10 40	3 45	9 15
Sorrento .....	.....	.....	4 20	.....
Sullivan .....	.....	.....	4 50	.....
Mt. Desert Ferry .....	.....	11 30	5 20	10 05
Waukeag, Sullivan Ferry	.....	11 37	5 27	10 12
Hancock .....	.....	f11 40	5 30	10 15
Franklin Road .....	.....	f11 48	f5 39	10 25
Washington Jct .....	11 00	e11 57	f5 47	10 45
Ellsworth .....	11 07	12 05	5 55	10 52
Ellsworth Falls .....	11 12	e12 10	6 03	f10 57
Nicolin .....	f11 25	e12 23	f6 16	a11 10
Green Lake .....	11 35	e12 31	6 24	f11 19
Philips Lake .....	f11 42	e12 39	f6 31	.....
Holden .....	11 50	e12 46	6 39	f11 34
Brewer Jct .....	12 09	1 04	6 59	11 53
Bangor .....	12 15	1 10	7 05	11 59
	P M	P M	P M	P M

f—Stops when signalled or on notice to conductor

e—Stops only to leave passengers points east of Washington Jct

Established 1854

C. S. JONES, Prop'r

BEST GOODS LOWEST PRICES

# Jones' Market

Headquarters For

# SEA FOOD

PIANOS

PHONOGRAPHS

## RICE & TYLER,

74 CENTRAL STREET,

BANGOR, ME

GRAHAM BUILDING

SHEET MUSIC

RECORDS



# High Grade Meats

## Are Our Specialties.

Our Market is the easiest place in the city to shop for the reason we have the largest display of CUT MEATS to select from.

### Prices are Always the Lowest

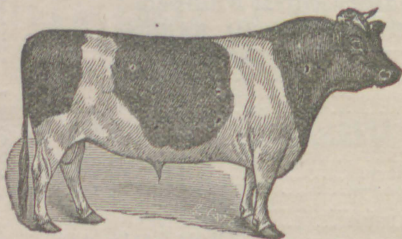

## Watch for our Saturday Night Sales.

### OSCAR A. FICKETT

12 Broad Street,

BANGOR, ME.

'Phone 1-6

# THE SMITH PREMIER TYPEWRITER CO., INC.

13 STATE STREET, BANGOR, ME

LESLIE E. JONES, Mgr.

See our New Model No. 10 Visible Writer

## Local Service Between Bangor and Old Town

	A M	A M	A M	A M	P M	P M	P M	P M	P M	P M	P M	P M
Bangor.....lv	3 50	7 30	9 00	11 40	1 15	2 30	3 25	5 30	6 20	11 10		
Mt. Hope.....	.....	7 35	9 04	11 45	1 20	2 35	.....	5 35	6 25	.....		
Veazie.....	.....	7 38	9 08	11 48	1 23	2 38	.....	5 38	6 28	11 18		
Basin Mills...	.....	7 45	9 14	11 55	1 30	2 45	.....	5 45	6 35	11 25		
Orono.....	4 05	7 48	9 17	11 58	1 33	2 48	4 40	5 48	6 38	11 28		
Webster.....	.....	7 50	9 20	12 00	1 35	2 51	.....	5 50	6 40	11 30		
Gr at Works...	.....	7 56	9 25	12 06	1 41	2 57	.....	5 56	6 46	11 37		
Old Town.....	4 14	8 00	9 30	12 10	1 45	3 00	3 49	6 00	6 50	11 40		

## SUIT CASES, TRAVELLING BAGS, TRUNKS

**J WATERMAN CO.** Bangor's Greatest Clothing House  
161 to 171 Exchange St.

## Local Service Between Old Town and Bangor

	A M	A M	A M	P M	P M	P M	P M	P M	P M	P M	Night
Old Town.....	6 20	9 05	10 30	12 50	1 30	2 40	3 40	5 50	7 00	12 05	
Great Works....	6 24	9 09	10 34	.....	1 34	2 44	3 44	5 54	7 04	.....	
Webster.....	6 30	9 15	10 40	.....	1 40	2 50	3 50	6 00	7 10	.....	
Orono.....	6 32	9 18	10 42	12 59	1 42	2 52	3 52	6 02	7 12	12 14	
Basin Mills.....	6 35	9 20	10 45	.....	1 45	2 55	3 55	6 05	7 15	.....	
Veazie.....	6 42	9 27	10 52	.....	1 52	3 02	4 02	6 12	7 22	12 22	
Mt. Hope.....	6 44	9 29	10 54	.....	1 54	3 04	4 04	6 14	7 24	.....	
Bangor.....	6 50	9 35	11 00	1 15	2 00	3 10	4 10	6 20	7 30	12 30	

f-Stops when signalled or notice to conductor

# Acker's Family Theatre

Leading Vaudeville Theatre in Bangor

Performances daily, at 2.30 7.30 and 9.00

**"GET THE HABIT"**

DRINK AT

PREBLE'S

POPULAR

SODA FOUNTAIN

**Hot Drinks a Specialty**

THE

DISTINCTIVE

PRESCRIPTION

STORE OF

BANGOR

95 CENTRAL STREET

# Washington County Ry

Bangor to Calais, Eastport,  
and Princeton

STATIONS	1	3
	Pass Daily exSun a.m.	Pass Daily exSun p.m.
Bangor.....lv	6 00	3 24
Ellsworth.....	7 13	4 28
	a.m.	p.m.
Washington Jct.. lv	7 25	4 36
Franklin.....	7 44	4 54
Tunk Pond.....	†8 01	†5 09
Unionville.....	†8 17	†5 23
Cherryfield.....	8 31	5 33
Dorman.....	†8 37	†5 41
Harrington.....	8 45	5 48
Columbia.....	8 54	5 56
Columbia Falls...	9 02	6 04
Jonesboro.....	†9 13	†6 12
Whitneyville.....	9 29	6 25
Machias.....	9 43	6 35
Machiasport.....	†9 48	†6 39
East Machias.....	9 56	6 46
Jacksonville.....	†10 00	†6 49
Marion.....	†10 28	†7 13
Dennysville.....	10 39	7 25
Ayers Jct ... ..ar	10 53	7 39
Pembroke .....	11 18	7 52
Perry.....	11 32	8 06
Eastport ... ..ar	11 50	8 25
Ayers Jct.... ..lv	11 02	7 44
Charlotte.....	†11 09	†7 51
St. Croix Jct.....ar	11 26	.....
Baring .....	11 35	.....
Woodland.....	12 00	.....
Princeton..... ar	12 35	.....
	a. m.	.....
St. Croix Jct .....lv	11 28	8 09
Milltown.....	11 32	8 12
Calais .....	11 40	8 20
	a.m.	p.m.

† Stops when Signalled or on  
notice to Conductor.

Telephone 1.

BANGOR, ME

Office 13 State St.  
Wharf 146 Front St.

Telephone 1



# ICE



# Coal of all Kinds

# BANGOR ICE COMPANY

# J. F. WOODMAN & CO.

Wholesale and Retail Dealers in

Wholesale and Retail Dealers in

# A RELIABLE TRANCE MEDIUM

## AT 11 LINCOLN STREET

'Phone 833-13

# Going Out of the Jewelry Business

## GENUINE REDUCTIONS

ON ALL

## CHRISTMAS GOODS

### Bangor Jewelry & Optical Co.

71 Main Street, Bangor

G. E. CHASE

R. C. WILLISTON

### Maine Central Railroad

#### DEXTER BRANCH

Read up

Read down

P M	P M	A M			A M	A M	P M
9 30	4 50	11 50	Arr. Portland,	Lv.		11 10	12 55
6 22	2 12	8 54	Waterville,	Lv.	6 55	1 40	4 15
6 10	3 15	8 55	Arr. Bangor,	Lv.	7 00	12 25	4 25
5 08	1 05	7 45	Arr. Newport Jct.	Lv.	8 00	2 30	5 34
f 4 57	f 12 59	f 7 40	Camp Benson		f 8 04	f 2 34	f 5 37
4 47	12 49	7 30	Corinna		8 15	2 45	5 48
4 32	12 31	7 12	Dexter		8 34	3 06	6 03
f 4 22	f 12 21	f 7 02	Silver Mills		f 8 45	f 3 16	f 6 18
f 4 17	f 12 17	f 6 58	West Dover		f 8 50	f 3 20	6 22
4 05	12 05	6 45	Dover & Foxcroft		9 05	3 35	6 35
		5 25	Lv. Greenville, Arr.		10 40		8 00
P M	Noon	A M			A M	P M	

f Stops when signalled or on notice to conductor.

## A. W. JOY

Wholesale and Retail Dealer

## MEATS AND FARM PRODUCE

91 Pickering Sq.  
87 Broad St.

## BANGOR, ME



## MAINE CENTRAL RAILROAD

Bangor to Portland and Boston

Sundays only

	A. M.	Noon	P. M.	P. M.	P. M.	Night	A. M.	P. M.
Bangor,.....Lve	7 00	12 25	1 45	4 25	*8 00	¶12 45	7 15	1 00
No. Maine Jct...	7 15	g12 37	2 02	4 40	8 15	1 05	f 7 27	.....
Hermon Centre	f 7 18	.....	.....	f 4 44	f 8 18	.....	f 7 30	.....
Hermon Pond...	f 7 25	.....	.....	f 4 51	f 8 26	.....	f 7 37	.....
Carmel.....	f 7 33	.....	.....	f 4 59	f 8 35	.....	f 7 45	.....
Damascus.....	.....	.....	.....	f 5 04	.....	.....	.....	.....
Etna.....	f 7 41	.....	.....	f 5 09	f 8 43	.....	f 7 52	.....
East Newport...	f 7 50	.....	.....	f 5 19	f 8 52	.....	f 8 01	.....
Newport Jct. .lv	8 00	1 14	.....	5 32	9 05	.....	8 10	1 51
Detroit.....	f 8 06	.....	.....	5 37	f 9 10	.....	f 8 15	.....
Hartland.....lv	7 00	.....	.....	3 00	.....	.....	.....	.....
Pittsfield.....	8 15	1 27	.....	5 45	9 19	.....	8 24	2 04
Belfast.....lv	7 00	12 15	.....	3 20	.....	.....	.....	.....
Burnham Jct...	8 30	1 40	.....	5 57	9 34	.....	f 8 37	.....
Clinton.....	8 39	f 1 54	.....	6 07	9 44	.....	f 8 47	f 2 25
Benton.....	8 48	.....	.....	6 16	9 54	A. M.	f 8 56	.....
Waterville.. { ar	8 54	2 12	3 15	6 22	10 00	2 33	9 02	2 40
{ lv	9 02	.....	3 22	6 30	10 10	2 40	9 10	2 50
Winslow.....	9 07	.....	.....	f 6 35	.....	.....	f 9 15	f 3 00
Vassalboro.....	9 17	.....	.....	f 6 45	.....	.....	f 9 25	f 3 10
Riverside.....	f 9 25	.....	.....	f 6 53	.....	.....	f 9 32	f 3 17
Augusta.....	9 40	3 55	.....	7 18	10 43	3 11	9 49	3 33
Hallowell.....	9 45	4 01	.....	7 24	10 50	.....	9 55	3 38
Gardiner.....	9 55	4 11	.....	7 34	10 59	3 24	10 05	3 47
So. Gardiner...	10 03	.....	.....	7 43	a11 07	.....	f10 13	f 3 55
Iceboro.....	f10 11	.....	.....	f 7 55	.....	.....	f10 20	f 4 02
Richmond.....	10 18	.....	.....	8 01	11 21	.....	10 27	4 08
Harwards.....	h10 24	.....	.....	f 8 07	.....	.....	f10 34	f 4 14
Bowdoinham...	10 31	.....	.....	8 14	11 33	.....	10 42	4 21
Brunswick .Arr.	10 42	.....	4 55	8 30	11 45	4 05	11 00	4 36
Lewiston, L.S. lv	10 00	.....	4 05	5 10	10 50	.....	10 10	12 40
Brunswick..Lve	10 55	.....	4 55	8 35	11 55	4 05	11 00	4 36
Freeport.....	11 10	.....	.....	8 51	f12 11	.....	11 15	4 51
Yarmouth Jct...	11 18	.....	.....	9 01	12 21	4 27	11 24	5 00
Cumberland Jct	a11 27	5 17	f 9 08	.....	.....	.....	f11 31	f 5 08
West Falmouth	.....	.....	.....	.....	.....	.....	f11 36	f 5 14
Deering Jct....	11 42	4 43	5 34	9 22	12 42	4 44	11 47	5 22
Woodsfords.....	11 46	4 46	.....	a 9 26	a12 46	.....	11 51	5 26
Portland.... Arr	11 50	4 50	5 40	9 30	12 50	¶4 50	11 55	5 30
	A. M.	P. M.	P. M.	P. M.	Night	A. M.	A. M.	P. M.
Boston { E. D. ar	3 30	8 00	9 05	.....	5 30	.....	3 30	.....
{ W. D. ar	3 15	9 25	9 25	.....	.....	¶8 25	3 15	9 00
	P. M.	P. M.	P. M.	.....	A. M.	A. M.	P. M.	P. M.

¶ Except Monday.

\* Daily, Sundays included.

f Stops when signalled or on notice to conductor.

h Stops only to leave passengers from points east of Waterville.

a Stops to leave but not to take passengers.

g Stops only to leave passengers holding tickets for B. &amp; A.R.R.

Bangor & Aroostook R. R. Boston, Portland, Bangor  
to Van Buren.

† Stops on signal or notice to Conductor.  
c A. M.  
+ Daily except Sunday.

† Daily except Saturday.  
d P. M.  
Trains from Bangor leave Union Station.

37 years experience PEARL & DENNETT CO. Real Estate & Insurance

STATIONS	P. M.	P. M.	A. M.	A. M.	P. M.	A. M.
Boston.....Lve	† 7 00	† 10 00	.....	† 8 00	.....	† 9 00
Portland .....	† 10 35	c † 1 20	.....	11 10	.....	d 12 40
Bangor .....	c † 3 05	c † 7 05	.....	d 2 50	.....	4 20
N. Me. Junc...Lve	3 22	7 22	.....	3 07	.....	4 42
No. Bangor.....	.....	f 7 33	.....	.....	.....	4 53
Glenburn.....	.....	f 7 39	.....	.....	.....	f 4 59
Hudson.....	.....	7 53	.....	.....	.....	5 12
Bradford .....	.....	f 8 03	.....	.....	.....	5 22
So. Lagrange. ...	4 07	8 11	.....	3 47	3 50	5 30
Lagrange .....	.....	8 20	.....	.....	3 58	5 38
Boyd Lake .....	.....	f 8 26	.....	.....	f 4 03	f 5 48
Milo Junction.....	.....	8 43	7 30	.....	4 15	6 05
Milo.....	.....	8 49	7 40	.....	4 20	6 10
Brownville .....	.....	9 01	7 55	.....	4 30	6 20
Brownville Jc.Lve	.....	.....	9 30	.....	.....	.....
K. I. Works .. Arr	.....	.....	9 55	.....	.....	.....
Schoodic... ..Lve	.....	9 24	.....	.....	.....	.....
S. Lagrange ..Lve	4 09	.....	.....	3 49	.....	.....
Medford .....	.....	.....	.....	f 4 06	.....	.....
Rand Cove.....	.....	.....	.....	f 4 27	.....	.....
West Seboois.....	5 10	9 41	.....	4 46	.....	.....
South Twin .....	f 5 24	f 9 56	.....	.....	.....	.....
Norcross.....	5 29	10 02	.....	5 04	.....	.....
Millinocket...Lve	5 45	10 20	.....	5 19	.....	.....
Grindstone.....	f 6 02	10 38	.....	.....	.....	.....
Stacyville.....	6 27	11 07	.....	.....	.....	.....
Sherman.....	6 37	11 18	.....	6 07	.....	.....
Crystal.....	f 6 49	11 29	.....	.....	.....	.....
Island Falls.....	7 02	11 42	.....	6 29	.....	.....
Dyer Brook.....	f 7 15	f 11 54	.....	.....	.....	.....
Oakfield.....	7 20	12 00	.....	.....	.....	.....
Ashland Jct... ..	7 25	12 07	.....	6 49	.....	.....
Ludlow.....	7 37	12 20	.....	.....	.....	.....
New Limerick....	7 46	12 29	.....	.....	.....	.....
Houlton.....Lve	8 05	12 50	.....	7 30	.....	.....
Litleton.....	8 22	1 07	.....	f 7 46	.....	.....
Monticello.....	8 31	1 17	.....	7 54	.....	.....
Bridgewater.....	8 55	1 41	.....	8 14	.....	.....
Robinsons.....	9 04	1 50	.....	f 8 21	.....	.....
Mars Hill & Blaine	9 13	1 59	.....	8 28	.....	.....
Westfield .....	9 23	2 09	.....	f 8 37	.....	.....
Fort Fairfield Jct..	9 34	2 21	.....	8 48	.....	.....
Presque Isle .....	9 47	2 34	.....	9 00	.....	.....
Maysville.....	f 10 03	f 2 48	.....	.....	.....	.....
Caribou ... .. Arr	10 15	3 00	.....	9 25	.....	.....
New Sweden .....	10 40	4 25	.....	.....	.....	.....
Jemtland.....	10 50	4 35	.....	.....	.....	.....
Stockholm.....	10 56	4 41	.....	.....	.....	.....
Canibas.....	f 11 13	f 4 58	.....	.....	.....	.....
Van Buren .....	11 35	5 15	.....	.....	.....	.....
	A. M.	P. M.	A. M.	P. M.	P. M.	

# HOLIDAY GOODS CHRISTMAS PRESENTS AT FOWLER'S DRUG STORE, 104 Main Street THE REXALL STORE

## BANGOR & AROOSTOOK R. R.

### ASHLAND JCT. TO

Ashland, Fort Kent and St. Francis

P. M.	STATIONS	A. M.
Read up		Read down
2 10	Arr..... Bangor. . . . .	Lve. 7 05
1 52	Northern Me. Jct. ....	7 22
10 50	Houlton . . . . .	11 30
10 36	New Limerick . . . . .	11 43
10 27	Ludlow . . . . .	11 51
10 06	Ashland Jct . . . . .	12 15
10 01	Smyrna Mills.....	12 21
f 9 52	Dudley.....	f 12 28
9 47	Hillman . . . . .	12 34
9 30	Howe Brook.....	12 50
f 9 21	St Croix . . . . .	f 12 59
9 06	Griswold.....	1 12
8 49	Masardis . . . . .	1 29
f 8 40	Squa Pan....	f 1 38
8 27	Ashland.....	1 51
1 8 21	Fish River Jct . . . . .	f 1 55
8 02	Portage . . . . .	2 14
f 7 44	Winchell.....	f 2 30
7 28	Winterville . . . . .	2 48
7 15	Eagle Lake.....	3 01
7 04	Wallagrass.....	3 12
f 6 55	Soldier Pond....	f 3 20
6 28	Lve. . . . Fort Kent. . . Arr.	3 43
6 18	Fort Kent Villega....	3 52
f 6 10	Ledges.....	f 4 00
f 6 05	Wheelock.....	f 4 05
5 56	St. John . . . . .	4 15
5 45	Lv. . . . St. Francis . . . . Arr.	4 25

A. M. P. M.

f stops on signal or notice to conductor

If it is made of Gold or silver you will find it here.

Leading Jewelry Store of Maine

For over seventy-five years the

**BRYANT, THE JEWELER**  
46 MAIN STREET, BANGOR, ME.

**BATH ROBE. HOUSE COAT. SMOKING JACKET**  
**A Splendid Holiday Gift**

**J. WATERMAN CO.**

Bangor's Greatest Clothing House  
161 to 171 Exchange St.

Bangor Aroostook R. R. Van Buren to Bangor,  
Portland, Boston.

Van Buren.....	† 6 25	.....	.....	2 15
Canibus.....	f 6 41	.....	.....	f 2 38
Stockholm.....	6 59	.....	.....	3 00
Jemtland.....	7 05	.....	.....	3 07
New Sweden.....	7 15	.....	.....	3 22
Caribou..... Lqe.	7 45	.....	† 11 35	3 45
Maysville.....	.....	.....	f 11 46	f 4 40
Presque Isle.....	8 11	.....	12 05	4 57
Fort Fairfield Jct.....	8 23	.....	12 19	5 11
Westfield.....	f 8 32	.....	12 29	5 20
Mars Hill & Blaine.....	8 41	.....	12 39	5 30
Robinsons.....	8 47	.....	12 46	5 37
Bridgewater.....	8 55	.....	12 56	5 47
Monticello.....	9 16	.....	1 17	6 08
Littleton.....	f 9 24	.....	1 27	6 18
Houlton..... Lve.	9 45	.....	1 50	6 40
New Limerick.....	.....	.....	2 03	6 53
Ludlow.....	.....	.....	2 12	7 03
Ashland Jct.....	10 18	.....	2 26	7 16
Oakfield.....	.....	.....	2 29	7 19
Dyer Brook.....	.....	.....	f 2 35	f 7 25
Island Falls.....	10 37	.....	2 48	7 38
Crystal.....	.....	.....	3 00	7 50
Sherman..... Lve.	11 00	.....	3 14	8 03
Stacyville.....	.....	.....	3 23	8 12
Grindstone.....	.....	.....	3 45	8 35
Millinocket.. Lve.	11 48	.....	4 06	8 56
Norcross.....	12 00	.....	4 18	9 09
South Twin.....	.....	.....	f 4 22	f 9 12
West Seboois.....	12 16	.....	4 39	9 29
Rand Cove.....	f 12 34	.....	.....	.....
Medford.....	f 12 54	.....	.....	.....
South Lagrange..	1 09	.....	.....	.....
Schoodic.....	.....	.....	4 55	f 9 54
Katahdin I. W. ks L.	.....	.....	.....	.....
Brownville Jct...	.....	.....	.....	.....
Brownville.....	† 7 00	.....	12 05	5 17
Milo.....	7 10	.....	12 20	5 27
Milo Junction.....	7 20	.....	12 35	5 37
Boyd Lake.....	f 7 32	.....	f 12 50	f 5 48
Lagrange.....	7 38	.....	12 57	5 54
So. Lagrange.....	7 46	1 12	1 05	6 03
Bradford.....	7 53	.....	.....	6 10
Hudson.....	8 04	.....	.....	f 6 20
Glenburn.....	f 8 16	.....	.....	f 6 32
No. Bangor.....	8 22	.....	.....	f 6 37
N. Maine Jct.. Arr.	8 34	1 52	.....	6 48
Bangor..... Arr.	c 8 50	2 10	.....	d 7 05
Portland..... Arr.	4 50	5 40	.....	c 12 50
Boston..... Arr.	† 8 00	† 9 05	.....	† 5 30
.....	.....	.....	.....	.....
.....	P.M.	P.M.	P.M.	A.M.
.....	.....	.....	.....	A.M.

Most for your piano money, at Andrews'

f Stops on signal or notice to conductor  
† Daily except Sunday  
†† Daily except Monday  
c Forenoon  
d Afternoon



# A Revolution in Lighting

---

 **I** F your office, store or house is not wired you probably found some objection to electricity the last time you looked into the question. Possibly the cost of wiring deterred you, or you thought the monthly bills might be more than you could afford. Electric lighting has recently made great advances, and, if you are not using it, you ought to investigate NOW

The Tungsten Lamp removes the objections of the most exacting. It gives nearly three times as much light as former (carbon) incandescent lamps for the same current and the quality of the light is greatly superior.

Do not put off a matter of so much importance. Have your house wired this month. We will be glad to give you particulars.

**Bangor Railway & Electric Co.**

Light and Power Department,

'Phone 300

31 Main Street



Wall Papers  
Pictures and  
Frames

Cameras and  
Photographers'  
Supplies

**W. H. GORHAM,**

48 STATE STREET,

BANGOR, MAINE

**Bangor & Aroostook R. R.**

OLD TOWN TO LAGRANGE, GREENVILLE,  
HOULTON AND CARIBOU AND RETURN.

P. M.	P. M.	A. M.	STATIONS		A. M.	A. M.	P. M.
Read up					Read down		
6 40	2 00	8 45	Arr....	Old Town .Lve.	7 25	9 15	3 05
16 29	f 1 46	f 8 34	Pea Cove	.....	f 7 36	f 9 40	f 3 16
6 21	1 38	8 26	Alton	.....	7 44	9 55	3 24
6 05	1 20	8 10	Lve .So	Lagrange,..Arr.	8 00	10 15	3 40
6 03	1 09	7 46	Arr. So.	Lagrange,..Lve	8 11	.....	3 50
5 27	12 20	7 10	Milo.....	.....Arr.	8 49	.....	4 20
4 06	11 48	.....	Millinocket.....	.....	10 14	.....	5 14
d1 50	9 45	.....	Houlton....	.....	12 43	.....	7 25
cl1 35	7 45	.....	Caribou.....	.....	3 00	.....	9 25
3 30	.....	5 15	Greenville...	.....	10 45	.....	8 05
.....	8 27	.....	Ashland.....	.....	1 51	.....	.....
.....	6 28	.....	Lve....	Fort Kent. .. Arr.	3 43	.....	.....
P.M.	A.M.	A.M.			P.M.	A.M.	P.M.

f stops on signal or notice to conductor.

Trains to Bangor on the B & A R.R.  
c Forenoon. d Afternoon.

W. L. Douglas Shoes for Men; Queen Quality for Women

**J. WATERMAN CO.**

Bangor's Greatest Clothing House  
161 to 171 Exchange St.

# BUSINESS *Education*

A free copy of the Catalogue of

**The Shaw BUSINESS AND SHORTHAND College**

Mailed on application.

PORTLAND

AUGUSTA

BANGOR

## Bangor & Aroostook R.R.

### BANGOR TO GREENVILLE AND KINEO AND RETURN.

P. M.    A. M.		STATIONS		A. M.    P. M.	
Read up				Read down	
7 05	8 50	Arr.....Bangor. . .	Lve.	7 05	4 20
6 48	8 34	Northern Me. Jct.....		7 22	4 42
5 30	7 16	Milo Junction .....		8 43	6 05
5 19	7 04	South Sebecton.....		8 54	6 16
5 09	6 54	East Dover .....		9 03	6 25
5 03	6 48	Dover & Foxcroft, B & A		9 09	6 30
4 59	6 44	Dover & Foxcroft, M. C.		9 14	6 35
f 4 50	f 6 35	Low's Bridge .....		f 9 24	f 6 44
4 45	6 30	Sangerville.....		9 28	6 49
4 41	6 26	Guilford .....		9 33	6 54
4 31	6 16	Abbot Village.....		9 42	7 03
4 23	6 08	Monson Jct.....		9 50	7 09
4 00	5 40	Monson .....	Arr.	10 15	7 35
4 05	5 50	Blanchard.....	Arr.	10 09	7 29
3 45	5 30	Shirley.....		10 29	7 49
3 30	5 15	Lve.. . Greenville... Arr		10 45	8 05
P.M.	A.M.			P.M.	P.M.

f Stops on signal or notice to Conductor.

## SMITH & WEST

### Electrical Contractors and Gas Fitters

All kinds of Electrical Work promptly done.

80 Columbia Street,

BANGOR, ME

# BANGOR SAVINGS BANK 3 STATE STREET

Hours—9 A. M. to 3 P. M.

9-12 Saturdays

**YOU** can make a sensible Christmas or New Year's gift to your relative or friend by giving him a pass-book of this institution with the amount of deposit placed to his credit.

We solicit your business, whether large or small, and promise you safety, promptness and courtesy.

S  
at  
R**EASONABLE**Shoes  
Rates**A. O. Yates Shoe Co.****21 Hammond Street****Bangor & Aroostook R.R.****BANGOR, STOCKTON, SEARSPORT  
AND RETURN.**

P. M.	A. M.	STATIONS		A. M.	P. M.
Read up				Read down	
4 50	7 30	Arr.....Bangor,...	Lve.	8 25	4 20
4 30	7 10	Northern Me. Jct. ....		8 43	4 40
f 4 18	f 6 58	Hampden.....		f 8 55	f 4 52
4 09	6 49	Winterport.....		9 05	5 01
4 01	6 41	Frankfort ...		9 13	5 09
3 49	6 29	Prospect .....		9 24	5 20
3 42	6 22	Sandy Point.....		9 32	5 27
3 35	6 15	Stockton.....		9 40	5 35
3 30	6 10	Kidders Pt. Dock.....		9 45	5 40
3 25	6 05	Searsport....	Arr.	9 50	5 45
P.M.	A.M.			A.M.	P.M.

f Stops on signal or notice to conductor.

**HOSIERY—Silk, Lisle and Cotton, for Christmas Gifts****J. WATERMAN CO.**Bangor's Greatest Clothing House  
161 to 171 Exchange St.Have you Real Estate to sell? See **PEARL & DENNETT, CO.**



# Q

## Stands for Quality

---

Being therefore synonymous with  
our name in your.....

### Hats and Furnishings

ALSO

### Hart Schaffner & Marx Clothing

### MILLER & WEBSTER

18 Broad Street, Bangor

“Where Quality Counts”

# VISIT



## H. P. GILMAN CO.

At his new store

### GILMAN & EMERSON

93 CENTRAL STREET,

BANGOR

"Give us a call."

### Depth of Artesian Wells in Bangor and Brewer

LOCATION	DEPTH
Abbott Sq.	217.
Allen St.	263.
Bower St.	253.5
Center St.	287.
Cottage St.	212.5
Davenport Park	223.5
Eastern Maine Insane Hospital	428.
Electric Light Station	208.
Larkin St.	188.
Pond St.	203.
Palm St.	70.
Union Sq.	203.
Elm St.	215.
Pearl St.	273.
Third St.	262.
West Market Sq. not finished.	
So. Brewer School	83.
Center St. Brewer	166.

**SCOTT & CO., 24 State St**

We are the only Coffee Roasters in Bangor  
Roasted fresh every morning

18, 25, 30, 35c. per pound

**Drink Fresh Roasted Coffees**

ELMER F. PEMBER

EDWIN H. CARTER

### PEMBER & CARTER

## REAL ESTATE AGENTS

Insurance in all its branches

**202 Exchange St ,      Bangor, Me**



7

8

9

10

11

12

13

WARD 5

A

B

C

D

E

F

G

H

I

J

K

L

MAP  
OF  
BANGOR AND BREWER



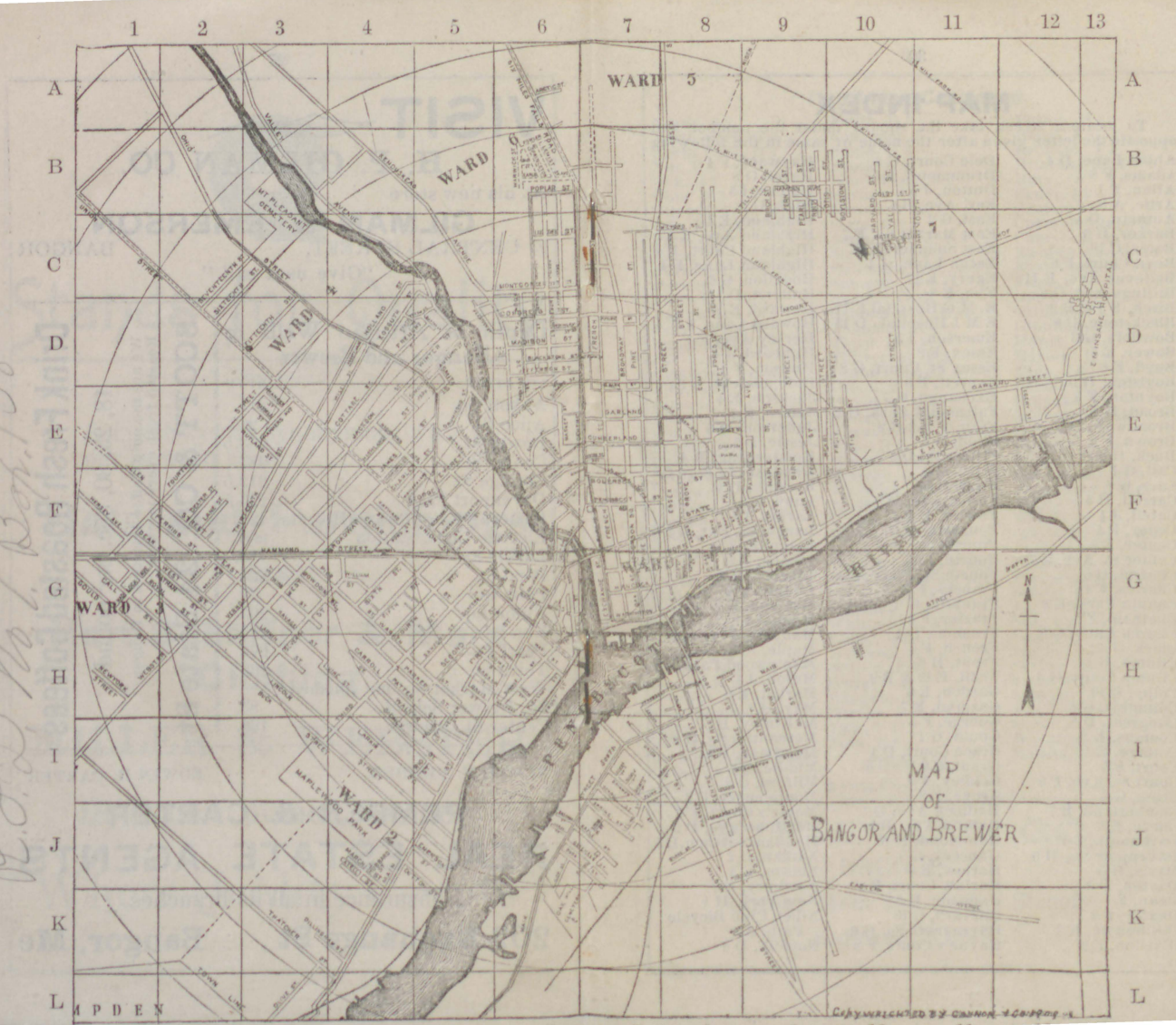

7 8 9 10 11 12 13

WARD 5

A

B

C

D

E

F

G

H

I

J

K

L



MAP  
OF  
BANGOR AND BREWER

# MAP INDEX

To locate a street, take the square under the number and opposite the letter given after the name of same in the following

Abbot Lane, D 4	Dole Court, G 6	Hayward, F 4
Adams, F 8	Drummond, E 5	Hazel, G 8
Allen, F 1	Dutton, J 5	Hellier, I 5
Artic, A 6	Earl Ave, B 6	High, G 6
Autumn, D 5	East, G 2	Highland, E 4
Barker, H 5	East Market Sq, F 7	Highland Ave, E 4
Bates, C 10	East Summer, F 9	Highland Court, F 4
Bean Court, F 6	Eaton Lane, G 4	Highland Lane, F 4
Bellevue Ave, E 11	Egery, E 12	Hodgdon, G 6
Billings Ave, G 6	Elm, E 8	Holland, D 4
Birch, F 9 & B 9	E. M.G Hospital E 11	Howard, E 10
Blackstone, D 6	E M I Hospital, D 13	Howard Lane, E 6
Bowdoin, G 3	Emerson, J 5	Hersey Ave, F 1
Bower, E 5	Essex, F 8	Hubbard, J 4
Boyd, F 8	Essex St, Court, G 8	Hudson, F 5
Boylston, B 10	Everett, F 5	Independent, H 6
Boynton, F 5	Exchange, G 7	Jackson, E 4
Broad, H 6	Fairmount Park, G 1	James, E 4
Broadway, D 7	Fern, F 9 & B 9	Jefferson, D 6
Brown, F 8	Field, B 6	Jessie, D 5
Buck, H 3	Fifteenth, D 3	Kenduskeag, B 4
Call, G 1	Fifth, G 4	Kenduskeag B'ge G7
Carr, G 8	First, H 5	Kossuth, D 4
Carroll, H 4	Forest Ave, D 8	Lane, F 2
Catell, J 4	Fowler, B 6	Larkin, I 4
Cedar, F 4	Fountain, D 6	Larkin St. Ext, G 3
Center, E 7	Fourteenth, F 2	Leighton, C 6
Center St. Ave, E 7	Fourth, G 4	Lemist, B 6
Central, G 6	Fourth St. Place, G 4	Lincoln, H 3
Charles, F 4	Frances, E 3	Linden, C 6
Chapin Park, E 8	Franklin, G 6	Madison, D 6
Chatham, F 5	Frazier, F 8	Main, J 4
Church Lane, G 9	Fremont, D 4	Manners Ave, E 3
Clark, G 6	French, F 7	Maple, F 9
Clinton, G 4	Front, H 6	Maplewood Park, I 3
Clinton Court, G 6	Fruit, E 10 & B 9	March, J 4
Colby, B 10	Garden, E 6	Market, E 6
Columbia, G 6	Garland, E 7	May, H 6
Congress, D 6	George, F 5	McKinley, D 6
Coombs, E 8	Gould, G 1	Mercantile Sq, G 6
Cottage, E 4	Grace Court, D 4	Merrimac, F 9
Court, F 5	Grant, C 6	Middle, G 6
Court St. Ave, F 6	Gridley, F 9	Milford, C 8
Cross, G 6	Grove, F 8	Montgomery, C 6
Cumberland, E 7	Hadlock Ave, G 1	Morse's Court, F 6
Curve, E 6	Hamlin Ave, B 9	Mt. Hope Ave, D 9
Dartmouth, C 11	Hammond, F 3	Mt. Pleasant Cem. B 3
Davenport Sq, H 6	Hancock, G 7	Nathan, G 2
Davis, H 5	Harlow, E 6	Nelson, E 5
Dayton, D 5	Harlow Court, F 6	Newbury, F 9
Dean, F 1	Harrison, D 5	New York, H 1
Dexter, F 2	Harvard, C 10	Niben Club Bicycle
Dillingham, K 3	Haymarket Sq, G 6	Path, A 9
Division, E 6	Hayne's Court, F 6	Norfolk, D 6



# Map Index Continued

North, G 2	Smith, D 5	Betton, H 8
North High, G 6	Somerset, F 7	Blake, J 8
North Park, D 7	South, H 6	Brimmer, I 7
Nut, F 8	South, G 2	Brimmer Ct, I 7
Oak, G 7	South Park, E 6	Burr, J 6
Ohio, F 5	Spring, F 6	Cedar, I 8
Olive, L 3	Spruce, F 10	Center, I 8
Otis, E 10 & B 10	State, F 8	Chamberlain, J 9
Palm, F 8	State St. Ave, F 8	Church, H 7
Park, F 7	Stetson Sq, F 7	Eastern Ave, K 10
Parkview Ave, F 9	Stillwater Ave, B 9	East Summer, I 8
Parker, H 4	Summer, H 6	Fling, J 7
Patrick, G 8	Summit Park, E 5	Getchell, J 7
Patten, H 4	Summit Ave, E 11	Gilmore, H 9
Pearl, E 9 & B 9	Thatcher, K 3	Glidden, K 8
Penobscot, F 7	Third, H 4	Hardy, J 6
Perkins, F 2	Thirteenth, F 3	Harlow, H 9
Pickering Sq, G 6	Union Place, F 5	High, J 6
Pier, G 3	Union, F 5	Highland, J 9
Pine, G 7	Union Sq, G 5	Holyoke, I 8
Pleasant, H 6	Valley Avenue, A 3	Holyoke Sq, H 8
Pond, F 4	Vernon, G 2	Howard, I 8
Poplar, B 6	Vine, H 4	Howard, E 10
Prentiss, E 6	Walter, H 4	Jordan, I 8
Princeton, B 6	Warren, G 4	Main, North, H 9
Prospect, F 6	Warwick, B 6	Main, South, K 6
Railroad, H 6	Washington, G 7	Maple, J 7
Rio, I 5	Water, G 6	Middle Ct, I 7
Rollins Lane, F 6	Webster Ave, H 1	Oak Hill Cem., K 6
Rowe, H 6	West, G 2	Parker, J 8
Royal, G 1	West Broadway, G 3	Penobscot, H 7
Russell, E 3	West Market Sq, G 6	Prospect, H 8
Rutland, E 3	West Park, D 7	School, I 7
St. John, G 8	Whitney, D 6	Sherman, J 6
St. Michael's Ct., G 8	Whitney Sq, F 4	Silk, I 9
Salem Ct, F 9	Wiley, E 4	Somerset, J 8
Sanford, H 5	Williams, G 4	Spring, J 7
Savage, G 3	Willow, F 6	Spring St Ct, J 7
second, H 5	Wing, G 3	State, J 9
Seventh, H 3	Wingate, F 9	Summer, I 8
Seventeenth, C 2	Winter, D 5	Swett's Lane, H 10
Short, G 6	Yale, C 10	Union, I 7
Sidney, I 4	York, F 8	Washington, I 9
Six Mile Falls Rd A 6		Wilson, J 8
Sixteenth, D 2		
Sixth, G 4		

BREWER

Ayers Ct., I 7

## FIFIELD & CO.

### DRUGGISTS

Corner Main and Cedar Streets

BANGOR, MAINE



## Fish and Game Laws—Open Season

Woodcock, between September 15 and December 1  
 Ruffed Grouse or Partridge, between Sept. 15 and Dec. 1  
 Quail, no open season  
 Ducks, between Sept. 1 and Jan. 1  
 Plover, Snipe and Sandpipers, between August 1 and May 1  
 Wild Hares or Rabbits, between Sept. 1 and April 1. Any  
 method except shooting with guns is unlawful.  
 Deer, between Oct. 1 and Dec. 15  
 Moose, between Oct. 15 and Dec. 1  
 Caribou, protected until Oct. 15, 1911  
 Gray and Black Squirrels, no open season  
 Black Bass over 10 inches  
 Landlocked Salmon over 12 inches  
 White Perch over 6 inches  
 Trout over 5 inches

No Trout, Landlocked Salmon, Tongue, White Perch or  
 Black Bass shall be sold at any time by any person, and not  
 more than twenty-five pounds to be taken in any one day,  
 "No game or birds can be sold or given away to be taken  
 out of the State."

## EASTERN STEAMSHIP COMPANY

### WINTER SCHEDULE

Steamer Belfast leaves Bucksport at 12 M., Monday  
 and Thursday for Searsport, Belfast, Camden, Rock-  
 land and Boston.

RETURNING—Leaves Boston, Foster's Wharf, 5 P.M.  
 Tuesdays and Fridays for Rockland Bucksport.

Fare from Bangor to Bucksport, by Rail, \$ .50.  
 Bucksport to Boston, by Boat, \$2.35.



## MAGAZINE SUBSCRIPTION AGENCY

Latest Musical Hits, at Andrews'

## Distances, Fares, and Telephone Rates from Bangor

10 P. M. to 6 A. M. one half rates, minimum .15. Rates subject to change without notice.

Miles	R. R. Tel.		Miles	R. R. Tel.	
	Fares	Rates		Fares	Rates
108 Auburn,	\$2 65	\$ 50	80 Maranacook,	\$2 05	\$ 40
75 Augusta,	1 90	40	82 Millinocket,	2 80	40
169 Ashland,	6 40	80	44 Milo,	1 35	35
113 Bath,	2 95	50	423 Montreal, Can.,	10 30	1 70
75 Belfast,	1 90	25	6 Northern Me Jet.	15	10
67 Bar Harbor,	1 60	30	483 New York City,	10 35	2 45
250 Boston, Mass.	5 70	1 25	28 Newport Jct.,	70	20
104 Brunswick,	2 70	50	145 Old Orchard,	3 65	65
20 Bucksport,	50	20	12 Old Town,	15	10
135 Calais,	3 85	50	8 Orono,	10	10
203 Caribou,	6 30	90	35 Pittsfield,	90	25
15 Carmel,	45	15	116 Poland Springs,	2 80	55
1300 Chicago, Ill.,	22 75	7 50	135 Portland,	3 40	65
45 Dexter,	1 10	25	187 Portsmouth, N. H.,	4 55	90
58 Dover,	1 45	25	188 Presque Isle,	6 30	80
135 Eastport,	3 85	55	300 Providence, R. I	6 60	1 55
30 Ellsworth,	75	20	165 Rockland,	4 00	35
19 Etna,	50	15	168 Rumford Falls,	4 05	55
221 Fort Kent,	8 65	1 05	150 Saco,	3 75	75
81 Gardiner,	2 05	40	36 Searsport,	1 30	25
78 Hallowell,	1 95	40	74 Skowhegan,	1 75	35
43 Hartland,	1 30	25	152 Thomaston,	3 90	35
143 Houlton,	4 60	65	115 Vanceboro,	2 70	75
150 Kineo,	4 25	75	236 Van Buren,	7 50	1 05
107 Lewiston,	2 65	50	3 Veazie,	05	10
91 Machias,	2 55	45	55 Waterville,	1 40	30
50 Mainstream	1 55	25	716 Washington, D. C,	16 75	4 00

"Rates herein quoted are for three minutes."

### Telephone Office

Central Office, 186 Exchange St. Public Pay Stations in all parts of the city. Look for the Blue Bell! Public Pay Station, B. R. & E. Co., 31 Main Street, Waiting-Room. Open at all hours, every day in the week. Operator in attendance.

## For Christmas Gifts

Watches, Diamonds, Jewelry, Clocks, Cut Glass, Silver, and a fine line of Silk Umbrellas

\$3.50 TO \$12.00

ADOLF PFAFF,

25 Hammond Street.

## Western Union Telegraph Co.

9 Hammond St. Office Hours, 6 A.M. to 12 P.M. Sundays 8 to 10 A. M. and 4 to 8 P. M. Branch Office at the Union Station, Office Hours, 11.30 A. M. to 1 P. M. and 4.50 to 5.30 P. M. Closed Evenings and Sundays. Holidays the same as Sundays.

Postal Telegraph-Cable Co., 47 Hammond St. Office Hours, 7 A. M. to 10 P. M. Sundays 9 to 10 A. M. and 5 to 6 P. M. Branch Office at the Bangor House, hours the same as Main Office Holidays the same as Sundays.

## CEMETERIES

Maple Grove, Pushaw Road, Daniel F. Orr, Sexton  
Mt. Hope, State St., near Veazie line, R. E. Hathorn, Sup't  
Mt. Pleasant, Ohio St., near Sixteenth, T.J. Finnigan, Sup't  
Oak Grove, Finson Road, Ralph C. Eveleth, Sexton  
Pine Grove, Hammond St., West Bangor, Edwin H. Allen, Sexton

## Drinking Fountains for Horses

East Market Square  
Main St., near Railroad St  
Valley Avenue, near Maxfield's  
West Market Square

## ELECTION DAYS

Presidential: The first Tuesday after the first Monday in November, every fourth year

State: The second Monday in September, every second year

City: The second Monday in March, every year



P. O. SUB STATION No.2

125 STATE ST

## Physicians' Office Hours

To accomodate their patients and the public

		Tel. No	.A. M.	P. M.
Bemis, Orion I.	274 Main,	371-		2 4, 7-8
Brooks, John E.,	37 Essex,	370-		1-3, 7-8
*Brown, Elmer E.,	183 Hammond,	383-12	9-12	1.30-5.30
Bryant, Bertram L.,	264 Hammond,	323-		2 4, 7-8
*Bunker, D. W.,	145 Union,	780-	10-1	2 4
Burgess, Chas. H.,	233 Hammond,	395-2		1-3, 6-8
Caulfield, Geo. B.,	189 State,	376-2		2 3, 7-8
Chapman, H. M.,	180 French,	420-		1-3, eve
*Cloagh, Herbert T.,	209 State,	587-12	app't	only
Crane, Harold H.,	133 State,	511-		1-3, 6-8
Edmunds, C. D.,	181 Hammond,	322-		2-4, 7-8
†Fellows, Wm. F.,	12 Second,	24-3		2 5
*Fitzmaurice, T. J.,	76 Essex,	745-3	9-12	2-6, 7-8
Hanson, H. F.,	130 Hammond,	228-2	8-9	12-2, eve
†Harvey, A. I.,	8 Somerset,	1260-	8-9	1-3, 7-9
Hennessey, Daniel,	5 High	129-3		
Hilton, Geo. L.,	123 Union,	77-	10-11	3-5, 7-8
Hunt, Walter L.	5 Grove,	810		2 to 4
King, Henry A.,	47 Main,	623-12		1.30-5.45
Mansfield, Blanche M.,	191 State,	1139-1		4-6, 7-8
Mansfield, E. R.,	165 State,	105-		2-4, 6-8
Mason, Luther S.	109 State,	562-2		1-3, 8-9
Mason, W. C.,	70 Main,	834-3	11-12	4 to 5
McCann, Daniel	63 Union,	386-12		2 4, 7-8
†McCurdy, C. L.,	62 Main,	33-	10-12	2 to 6
McNally, Wm. P.,	131 State,	440-		1 to 3
Milliken, H. J.,	Graham Bldg,	593-2	8-9	2-4, eve
Murphy, T. J.,	89 Main,	283-1		2-6, 7-8
Nealey, E. P.,	178 Harlow,	353-		2 to 5
Peters, W. C.,	111 State,	306-		
†Philbrick, C. S.,	253 Hammond,	216-	7-8	2 4, 7-8
Robinson, D. A.,	140 Hammond,	1298-2		2 4, 7-7.30
Sange, E. B.,	57 Park,	207-3	9-10	3-4, 7-8
Simmons, W. H.,	30 High,	34-		2-4, eve
Starrett, J. F.,	116 State,	275-		2-4, 7-8
Swett, A. W.,	247 Hammond,	175-4		1-2, 4-6
Thompson, J. B.,	109 State,	562-2		3-5, 7-8
Wilton, Alfred,	7 Parkview Ave.,	1036-12		
*Whitney, W. E.,	89 Essex,	186-11	8.30-12	1 to 5
Woodcock, Galen M.,	17 Adams,	312-11		1-2, 6-7
*Woods, J. B.,	11 State,	552-2		

\*Specialist, (Eye, Ear, Nose and Throat) †Homeopathic

## HOSPITALS

Eastern Maine General, State St., Visiting Hours, Public Ward 2 to 3. Private Rooms, 10 A. M. to 8 P. M.  
 Eastern Maine Insane, State St., Visiting Days, Wednesdays and Saturdays, 1 to 5 P. M.  
 Paine, Private, 297 Center St.,  
 Russell, Private, 23 Holyoke St., Brewer,



## TERMS OF COURT

District Court of the U. S. in Maine.

### SUPREME JUDICIAL COURT OF MAINE

Terms, Civil, first Tuesday of Jan., April and Oct.  
Criminal, first Tuesday of Feb. and Second Tuesday  
of August: law term, first Tuesday of June.

Court of Probate, Terms, last Tuesday of each month  
Court of County Commissioners, Terms, first Tuesday  
in Jan., April, July and October.

Adjourned Sessions, first Tuesday in each month.

Municipal Court, Terms, first and third Mondays  
except August.

## INSTITUTIONS

City Almshouse, 629 Main St., Visiting Hours, 2 to 4 P. M.,  
Wednesdays and Saturdays.

County Jail, Hammond St., Visiting Hours, 2 to 4 P. M.,  
Saturdays.

Children's Home, Ohio St., Visiting Hours, 3 to 4.45 P. M.  
Thursdays and Sundays.

Good Samaritan Home, 105 Third St., Visiting Hours, 2 to  
4 P. M. Thursdays.

Home for Aged Women, 277 State St., No stated time.

Home for Aged Men, 181 State St., No stated time.

The Bangor Public Library, 11 State St., open from 9 A. M.  
to 9 P. M.

## VAUDEVILLE

The Best Show at the Best Place



# THE GAIETY



PRESENTING THE BEST IN VAUDEVILLE

**3**—Three Shows Daily—**3**

Matinee at 2.30 All seats 10 cents

Evenings at 7.15 and 9.00 P. M., 10c and 20c

## Meeting Nights of Lodges, etc.

- Masonic Hall 116 Main Street.  
 Rising Virtue Lodge, No. 10, last Tuesdays.  
 St. Andrew's, No. 83, last Fridays.  
 Mt. Moriah, R. A. C., No. 6, first Thursdays.  
 Bangor Council, R. and S. M., first Wednesdays.  
 St. John's Commandery, No. 3, K. T., first Mondays.  
 Eastern Star Lodge of Perfection, second Wednesdays.  
 Palestine Council, Princes of Jerusalem, fourth Wednesdays.  
 Bangor Chapter, Rose Croix, third Wednesdays.  
 Tuscan Chapter, O.E.S., No 148, Graham Bldg, 1-3 Fridays  
 Odd Fellows' Hall, 84 Central St.  
 Bangor, No. 8, Tuesday evenings.  
 Oriental, No. 60, Monday evenings.  
 Penobscot, No. 7, Thursday evenings.  
 Katahdin Encampment, No. 4, first and third Fridays.  
 Canton, Bangor, No. 14, first and third Wednesdays.  
 Daughters of Rebekah, second and fourth Fridays.  
 Condeskeag, No. 53, K. of P., Wednesdays, Graham Bldg.  
 Uniform Rank, K. of P., 82 Central St., Wednesdays.  
 American Benefit Society, A.O.U.W. Hall, fourth Mondays  
 Court Henry Grattan, Foresters, No. 1, second and fourth  
 Wednesdays, A.O.U.W. Hall, 49 Hammond St.  
 Court James G. Blaine, I. O. O. F., No. 1385, second and  
 fourth Fridays, A.O.U.W. Hall, 49 Hammond St.  
 Court Dirigo, I. O. O. F., No. 1875, second and fourth Mon-  
 days, B. of R. T. Hall, 162 Exchange St.  
 No Surrender, I O.G.T., 2nd-4th Fridays, 160 Exchange St.  
 Division 1, A.O.H., Penobscot Co., first and third Sundays,  
 cor. Main and Union St.  
 Daughters of the American Revolution, first Fridays.  
 Anchor Lodge, No. 4, A.O.U.W., Tuesdays, A.O.U.W. Hall,  
 49 Hammond St.  
 Bangor Lodge, No. 7, A. O. U. W., second and fourth Mon-  
 days, 116 Main St.  
 Degree of Honor, A.O.U.W. first and third Wednesdays.  
 Bangor Aerie, No. 715, Eagles, second and fourth Tuesdays,  
 A. O. H. Hall, Cor Main and Union St.  
 B. H. Beale Post, No. 12, G.A.R., Thursdays, 83 Columbia St  
 Hannibal Hamlin Post, No. 165, G. A. R., first and third  
 Thursdays, A.O.U.W. Hall, 49 Hammond St.  
 Woman's Relief Corps, No. 1, G. A. R. Hall, Thursdays, 83  
 Columbia St.

- Daniel Chaplin Camp, No. 3, Sons of Veterans, Wednesdays,  
G.A.R. Hall, 83 Columbia St.
- Daniel Chaplin Auxiliary, No. 5, first and third Fridays,  
G.A.R. Hall, 83 Columbia Street.
- Bangor Lodge, Independent Order Sons of Benjamin, No.  
143, Masonic Hall, second Sunday of each month.
- Queen City Sentate, Knights of the Ancient Essenic Order,  
No. 332, 121 Main Street, every Tuesday, 8 P.M.
- Pine Cone Council, Knights of Columbus, No. 114, second  
and fourth Thursdays, 57 Main St.
- Fourth Degree Assembly, No. 114, No. Meetings given.
- Bangor Tent, Knights of the Maccabees, A.O.U.W. Hall,  
second and fourth Thursdays.
- Queen City Tent, K.O.T.M., second and fourth Sundays,  
A.O.O.W. Hall.
- Markey Tent, K. O. T. M., No. 98, first and third Fridays,  
A. O. U. W. Hall.
- Bangor Commandery, Knights of Malta, No. 301, every  
Tuesday. Graham Building.
- Equal Rights, Loyal Orangemen, No. 400, every Tuesday,  
7.30 P. M., 3 Park Street.
- Bangor Camp, Modern Woodman of America, No. 7799,  
A.O.U.W. Hall, first and third Wednesdays.
- Maine Camp, Modern Woodman, No. 10,706, first and third  
Thursdays, Loyal Arcanum Hall.
- Zion Camp, Modern Woodman, No. 8929, first and third  
Sundays, A. O. U. W. Hall.
- Banner Camp, Royal Neighbors of America, first and third  
Tuesdays, 162 Exchange St
- Orient Lodge, N. E. O. P., No. 102, A. O. U. W. Hall, first  
and third Thursdays.
- Mt. Kineo Lodge, N.E.O.P., No. 371, Essenic Hall, Thursday.
- Queen City Lodge, N.E.O.P., No. 384, A.O.U.W., Hall, 49  
Hammond St., first and third Mondays.

REMEMBER

THE LEADING MARKET

of Bangor is

Lynch's

Park St.

Bangor Lodge, Elks, No. 244, 69 Main Street, second and fourth Thursdays.

Abenakis Tribe, Redmen, No. 6, every Thursday, Graham Building. (1, 3 and 5th Mondays, Essenic Hall, Main St)

Bangor Council, Royal Arcanum, No. 123, second and fifth Mondays, Malta Hall, Graham Building.

Bangor Grange, Patrons of Husbandry, No. 372, every Tuesday night, out Ohio St,

Queen City Grange, P. of H, No. 30, first, second and fourth Saturdays. Third Saturday all day sessions Six Miles Falls, Kenduskeak Avenue.

United Commercial Travelers, Malta Hall, Graham Building, fourth Saturdays.

Golden Rod Commandery, No. 220, B. of R. T. Hall, 162 Exchange St., second and fourth Fridays.

Company G. N. G. S. of M., Wm. E. Southard, Capt., Wm. A. McDonald, 1st Lieut., Daniel I. Gould, 2nd Lieut. Drill every Monday night at Armory, Court St.

## **O. F. KNOWLES & CO.**

**ADJUSTERS OF**

# **MOVABLE ALPHABETS**

**17 CENTRAL STREET**

**BANGOR, MAINE**



THE  
MISSSES CANNON  
57 MAIN STREET  
CORSETS FITTED AND  
ALTERATIONS MADE



Sole Agents For

THE  
**Gossard**  
CORSETS  
*"They Face In Front"*

## CITY OFFICERS

MAYOR, HON. JOHN F. WOODMAN,

Office Hours, 9 to 10 A. M.

Regular Council meetings, Second Tuesday of each Month.

Accounts and claims must be in by the first Tuesday in each month

## ALDERMEN

Ward 1—John F. Fleming, D.

Ward 2—Horace A. Stone, R.

Ward 3—Fred G. Eaton, R.

Ward 4—John T. Bowler, R.

Ward 5—Eugene T. Savage, R.

Ward 6—John P. Webster, R.

Ward 7—Chas. F. Bryant, R.

## COUNCILMEN

OLIVER L. HALL, PRESIDENT.

Ward 1—Patrick O'Leary, Jas. F. McManus, J. Edward Canning, D

Ward 2—Jos. E. Gillespie, John McGreal, Sidney Robinson, R

Ward 3—Archie D. Morrison, Wm. P. Robertson, Chas. M. Brown, R

Ward 4—Levi Morrill, Adelbert W. Sprague, Fred A. Jordan, R

Ward 5—Jas. C. McClure, Oliver L. Hall, Harold Hinckley, R

Ward 6—Ben. W. Blanchard, A. A. Leadbetter, A. A. McLeod, R

Ward 7—C. Parker Crowell, Jos. J. Porter, John H. Fahey, R

City Clerk, Victor Brett, hours, 9 to 12 A. M. and 2 to 5 P. M.

Clerk of Common Council—Thos. G. Donovan.

Treasurer and Collector—Henry O. Pierce, 9 to 12 and 2 to 5;

Sat. 9 to 12.

Street Commissioner—Chas. A. Woodbury.

Supt. Sewers—Wm. E. Southard, 10 to 11.

City Physician—Edward R. Mansfield.

City Solicitor—Donald F. Snow.

City Engineer—Phillip H. Coombs, 9 to 12 and 2 to 6.

Chief Police—John C. Bowen.

Harbor Master—John C. Wilson.

Supt. of Schools—Chas. E. Tilton, Hrs. in term time, 8-9 and 4-5;

Sat. 10-11.

School Agent and Inspector of Bldgs—Geo. W. Cluff, 8-9 and 4-5.

Truant Officer—John Goldthwait.

Chief of Fire Department—Wm. S. Mason.

City Electrician and Supt. Wires—Chas. O. Austin.

Supt. of Alms House—John G. Fenno.

City Missionary—Jennie H. Johnson.

Milk Inspector—Warren A. Bragg.

Water Board—Supt. Melvin Sinclair; Insp. Cornelius O'Brien;  
Engr., D. F. Webber; Clerk and Coll. W. I. Brown, 9-00 and  
2.20 to 6. Sat. 9-12.Assessors—Wm. P. Hubbard, Frank A. Garnsey, Edward A.  
Cummings, 9 to 1 and 2.30 to 5.Overseers of the Poor—Wm. H. Bradford, Wm. H. Thompson,  
Jas. Gibbons, 9 to 1 and 2 to 5.

School Com.—Dan'l A. Robinson, P. H. Vose, A. L. Kirstein, D. A. McCann, Wm. L. Miller, Hrs. in term time, 8-11.30, and 2-5 P.M.  
 Cemetery Board—E. A. Cummings, W. P. Dickey, W. H. Gorham.  
 Park Com.—Chas. S. Pearl, T. J. Finnigan, H. B. Buck.  
 Board of Health—John Goldthwait, H. H. Crane, L. S. Mason, 3-4.

## CHURCHES

Free Baptist, 10 Center, Rev. G. C. Zauer, 216 Center St.  
 Second Baptist, 64 Columbia, Rev. A. B. Lorimer, (Seats Free)  
 Essex St. Free Baptist, 84 Essex Rev. D. B. Lothrop.  
 First Congregational, 14 Broadway, Rev. Chas. H. Cutler.  
 Hammond St. Congregational, Hammond cor. High, Rev. C. W. Collier.  
 Central Congregational, 191 French, Rev. C. A. Moore.  
 Fourth Congregation, Forest Ave., cor. Stillwater, Rev. A. M. Parker  
 East Bangor Congregational, Pushaw Rd, near Broadway, Chas. Wiley, Deacon.  
 No. Bangor Congregational, Ohio St., near Davis Road, John M. Gilman, Deacon.  
 St. John's Episcopal, 225 French, Rev. L. W. Lott.  
 First Methodist Episcopal, 157 Pine, Rev. Fred Palladino.  
 Grace Methodist Episcopal, 195 Union, Rev. G. A. Martin.  
 Independent Congregational Society (Unitarian) 126 Union, Rev. A. R. Scott.  
 Universalist, Park, near Center, Rev. C. F. Henry.

## CATHOLIC

St. John's Roman, 217 York, Rev. Patrick J. Garrity.  
 St. Mary's Roman, 38 Cedar, Rev. Jeremiah McCarthy.

## OTHER DENOMINATIONS

Advent Christian, 96 Center, Rev. Jas. A. Woodsworth.  
 First Christian, 519 Hammond,  
 First Church of Christ, (Scientist) 47 Columbia, Wm. H. Davis, First Reader.  
 Congregation of Beth Abraham, 8 Carr. H. Striar, Pres.  
 Congregation Beth Israel, 114 Center, Rev. Max Klachko.  
 Young Men's Christian Association, Robert A. Jordan, Gen. Sec.  
 Ladies' Auxillary, Y. M. C. A., Mrs. L. L. Paine, Pres.

## MISS SARA PEAKES

### VOCAL TEACHER

Exchange Building, Corner State and Exchange Sts.  
 Room 35, Elevator Entrance, 214 Exchange St.  
 Residence Telephone 166-12

## CONVENTS

St. Mary's 60 First, Sister M. Theresa, Mother Superior.  
St. Xaviers, 166 State, Sister M. Euphrasia, Mother Superior.

## SCHOOL HOUSES

High, Harlow St.; Palm Street, near State; Union Square, Union and Fourth; \*Valentine Training, First and Union; Pond Street, near Hammond; Prospect Street, opp. High School; Center Street, opp. Jefferson; \*Longfellow, Center, near Montgomery; \*Elm Street, near Garland; \*Larkin Street, near Main; \*Bower Street cor. Drummond; \*State Street, cor. Pine; Pearl Street, near State; Allen Street, off Hammond; Cottage Street, off Ohio; Forest Ave., cor. Milford; Third Street, near Warren; Crosbyville, Main near Dillingham.  
\*Kindergartens.

## SUBURBAN SCHOOLS

Mt. Hope, State, opp. Mt. Hope Cemetery; Stillwater Ave., cor. Union and Kittredge Rd.; Bagley, out Essex St.; Hillside, out Roadway; Sherburne, on Pushaw Rd.; Central, out Valley Ave.; No. Bangor, out Ohio; Avenue, out Union, near Davis Rd.; Odlin, out Hammond; Tyler, Hammond St., West Bangor.

## PAROCHIAL SCHOOLS

St. Mary's, First, off Cedar.  
St. John's, State, near Grove.  
St. John's, for boys, Newbury Street.

## BUSINESS COLLEGES, ETC.

Shaw Business, Geo. D. Harden, Treas., 49 Hammond.  
Doe Business, H. N. Doe, Pres., 137 Hammond.  
Beal School of Shorthand, Mary E. Beal, Prop., 25 Broad.  
Bangor Commercial, Jessie M. Twaddle, Prop., Broad Street.  
University of Maine School of Law, 214 Exchange St.  
Bangor Theological Seminary, 300 Union St.

The Birth Place of Motion Pictures and Illustrated  
Songs in Bangor

**"THE NICKEL"** **CENTRAL STREET**

H. F. ATKINSON Manager

HEAR MISS BERTHA K. MILLER

LYRIC SOPRANO

Direct from Keith Circuit

TO-DAY



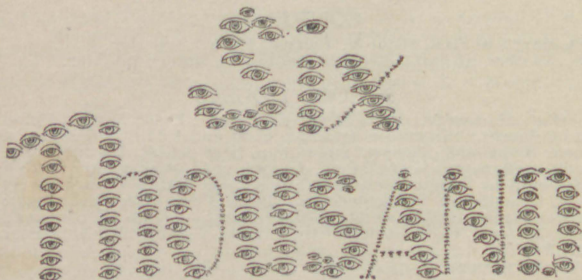

*pairs of eyes are watching out for the*

## “POCKET GUIDE FOR BANGOR”

Don't you think they will like to read it?

Don't you want them to see it?

WHAT?

Why your adv., of course?

Who?

The six thousand pairs of eyes that read the “Pocket Guide” each month.

WHEN?

Next month, when trade is dull.

Hit up your business with a BIG, ATTRACTIVE ADV.

Send in early for a larger space to

FLORENCE L. HARDY, Publisher.

Box 595, 'Phone 767-13.

Bangor, Me.

Guaranteed circulation, 6,000.

## REQUEST

How YOU can help the Publisher by saying when you buy goods that you saw THEIR ADV. in the “POCKET GUIDE FOR BANGOR.”

This is all the pay I ask for the many steps it saves you.

## SPECIAL NOTICES

Street cars will NOT stop between white posts  
 Bangor stores are open Monday and Saturday evenings  
 In Railroad Time-tables trains do not stop where no time  
 is given

## AMUSEMENTS

Bangor Opera House, 131 Main St. Musical and Dramatic  
 Productions.

### VAUDEVILLE THEATRES

Acker's Family Theatre, 99 Union St. Three perform-  
 ances daily 2.30, 7.30 and 8.45 P. M. Admission 5, 10 and  
 15 cents.

The Gaiety Theatre, 62 Central St. Three performances  
 daily, 2.30, 7.00 and 9.00 P. M. Admission 10 and 20 cents.

The Gem, 164 Exchange St. Three performances daily,  
 2.30, 7.15 and 9.00 P. M. Admission, 10 cents.  
 Children 5 cents.

### MOTION PICTURE THEATRES

Graphic, The, 177 Exchange St. Open from 12.30 to 6  
 and 7 to 10.30 P. M. Admission 5 cents.

Nickel, The, 84-86 Central St. Open from 12 to 6 and 7  
 to 10.30 P. M. Admission 5 cents.

---

Bangor's One Price Piano House, Andrews'

---

## Bangor Opera House.

### ATTRACTIONS

Dec. 10-11 Silver Threads

Dec. 16, 17, 18 Brewster's Millions

Dec, 25 The County Sheriff

## RATES OF POSTAGE

**First Class:**—On letters and other written matter and on all sealed matter, two cents per ounce or fraction thereof, and on all city letters. Limit of weight four lbs. (Including Canada, Mexico, Great Britain, Ireland, Germany, Newfoundland, Phillipines, Cuba and Porto Rico)

**Second Class:**—On newspapers and periodicals published at stated intervals, one cent for each four ounces or fraction.

**Third Class:**—Books, circulars and other matter wholly in print, one cent for each two ounces. Limit of weight four pounds except on a single volume.

**Fourth Class:**—Merchandise and all matter not embraced in the above classes, one cent for each ounce or fraction.

**Foreign:**—Letters five cents first ounce, three cents each additional ounce. Newspapers one cent for each two ounces. Books the same. Merchandise rates, apply at the P. O.

Registration fee on letters and other articles is ten cents in addition to regular postage.

The immediate delivery of any piece of mail matter (including registered matter) at any United States postoffice may be affected by affixing thereto a ten cent special delivery stamp or ten cents in ordinary postage stamps in addition to the lawful postage and endorsed across the face of the envelope for Special Delivery.

## Letter Box Collections

Birch and Hancock, 9.45 a—4.45 p—s 5.30 p—h 9.45 a  
 Boyd and State, 10.55 a—4.55 p—9 p—s 5.45 p—s 9.00 p—h 10.55 a h 9 p  
 Boynton and Court, 10.55a—4.55p—8 p—s 5.45p—s 8 p—h 10.55a—h 8 p  
 Broad and Haymarket, 12.20p—3.20p—6.20p—9.30p—s 6.00p—s 9.30p  
 h 12.20p—h 9.30p.  
 Broad and Main, 12.25p—3.40p—6.25p—10.30p—s6.25p—s1030p—h12.25p  
 h 10.30p.  
 Broad and Water, 12.15p—3.25p—6.15p—9.25p—s6.10p—s9.25p—h12.15p  
 h 9.25p.  
 Broad at Wood & Bishop's, 12.20p—3.20p—6.20p—9.30p—s6.05p—s9.30p  
 h 12.20p—h 9—30p.  
 Broadway and Cumberland, 11.15a—5.15p—8.20p.—s 4.35p—s8.20p—  
 h 11.15a—h 8.20p.  
 Broadway at Jerard, 12.10p—6.10p—10.15p—s 6.20p—s 10.15p—h 12.10p  
 h 10.15p.  
 Broadway and N. Park, 9.30a—4.45p—s 4.40p—h 9.30a.  
 Broadway and Penobscot, 12m—6p—10 p—s 6p—s 10p—h 12m—h 1<sup>o</sup>p  
 Brown and York, 10.55a—4.55p—9p—s 5.40p—s 9p—h 10.55a—h 9p.  
 Catell and Main, 9.45a—4.30p—s 4p—h 9.45a  
 Cedar and Fifth, 11.05a—5.05p—8.40p—s4.30p—s8.40p—h11.05a—h8.40p

Cedar and Fourth, 11.05 a—5.05 p—8.45 p—s 4.35 p—s 8.45 p—h 11.05 a  
 h 8.45p.  
 Cedar and Hammond, 11.05 a—5 p—8.35 p—s 4.40p—s 8.35 p—h 11.05 a  
 h 8.35p.  
 Cedar and Main, 11.40a—5.40p—9.20p—10.10p—s 4.25p—s 9.20p—s 10.15p  
 h 11.40a—h 10.15p.  
 Cedar and Second, 11.25 a—5.25 p—9.05 p—s 4.25 p—s 9.05 p—h 11.25 a  
 h 9.5p.  
 Cedar and Summer, 11.35 a—5.35 p—8.20 p—s 4.20 p—s 9.20 p—h 11.35 a  
 h 9.20p.  
 Cedar and Third, 11.15 a—5.05 p—8.55 p—s 4.35 p—s 8.55 p—h 11.15 a  
 h 8.55p.  
 Cedar and West Broadway, 9.00a—5.00p—8.25p—s 5.05p—s 8.25p—h 9.00a  
 h 8.25p.  
 Central and Hammond, 12.35p—3.40p—6.30p—10.30p—s 6.25p—s 10.30p  
 h 12.35p—h 10.30p.  
 Central at Gaiety, 12.40 p—3.45 p—6.40 p—10.40 p—s 6.20 p—s 10.40 p  
 h 12.40p—h 10.40p.  
 Center and Congress, 10.00a—4.45p—8.10p—s 4.25p—s 8.10p—h 10.00a  
 h 8.10p.  
 Center and Garland, 11.20 a—5.20 p—8.15 p—s 4.30 p—s 8.15 p—h 11.20 a  
 h 8.15 p.  
 Center and Jefferson, 11.20a—5.20p—8.15p—s 4.13p—s 8.15p—h 11.20 a  
 h 8.15 p.  
 Center near Linden, 8.30 a—4.30 p—s 4.20 p—h 8.30 a.  
 Center and Somerset, 11.55a—5.55p—9.55p—s 6.10p—s 9.55p—h 11.55a  
 h 9.55p.  
 Columbia at Adams Bldg, 12.05p—3.25p—6.05p—10.05p—s 6.10p—s 10.05p  
 h 12.05p—h 10.05p.  
 Columbia St., Coe Bldg, 12.05p—3.25p—6.00p—h 12.05p.  
 Congress and Kenduskeag, 8.15a—4.15p—8.10p—s 4.10p—s 8.10p—h 8.15a  
 h 8.10p.  
 Congress and Leighton, 9.00a—4.45p—8.10p—s 4.10p—s 8.10p—h 9.00a  
 h 8.10p.  
 Cottage and Ohio, 10.00a—5.15p—8.10p—s 5.20—s 8.10p—h 10.00a—h 8.10p  
 Cottage and Union, 10.15a—5.30p—8.15p—s 5.15p—s 8.15p—h 10.15a—h 8.15p  
 Court and Hammond, 12.05p—3.20p—6.00p—10.05p—s 3.05p—s 10.05p—h 12.05p  
 h 10.05p.  
 Court and Ohio, 11.00a—5.30p—8.05p—s 5.35p—s 8.05p—h 11.00a—8.05p.  
 Cross and Main, 12.10 p—3.30 p—6.10 p—10.20 p—s 6.20 p—s 10.20 p—h 12.10 p  
 h 10.20p.  
 Cumberland and Harlow, 11.30 a—5.30 p—8.00p—s 4.05 p—s 8.00 p—h 11.30 a  
 h 8.00p.  
 Central at Graham Bldg, 12.35 p—3.45 p—6.35 p—10.40 p—s 6.20 p—s 10.40 p  
 h 12.35p—h 10.40p.  
 City Hall, 11.55a—3.20 p—5.55 p—10.00p—s 6.10 p—s 10.00 p—h 11.55 a—h 10.00 p  
 Carr and Hancock, 8.30a—5.00p—s 5.50p—h 8.30a.  
 Davis and Main, 11.30a—5.30p—9.10p—s 4.20p—s 9.10p—h 11.30a—h 9.10p.  
 Division and Kenduskeag, 11.25a—5.25p—8.05p—s 4.10p—s 8.05p—h 11.25a  
 h 8.05p.  
 Essex and Garland, 11.10a—5.10p—8.25p—s 4.55p—s 8.25p—h 11.10a—h 8.25p  
 Essex at Gerrity's, 11.10a—5.10p—8.25p—s 4.55p—s 8.25p—h 11.10a—h 8.25p  
 Essex and State, 12.05 p—6.05 p—9.10 p—10.15 p—s 6.20 p—s 9.10 p—s 10.15 p  
 h 12.05p—h 9.10p—h 10.15p.  
 Essex and Stillwater Ave., 9.15a—5.00p—s 4.40p—h 9.15a.

Get your Victor at Andrews.



Exchange at Archway, 12.15 p-3.30 p-6.15 p-10.15 p-s 6.10 p-s 10.15 p  
 h 12.15p-h 10.15p.  
 Exchange and State, M.O. Bldg., 12.30p-3.35p-6.30p-h 12.30p.  
 Exchange and State, 12.30 p-3.35 p-6.30 p-10.30 p-s 6.25 p-s 10.30 p  
 h 12.30p-h 10.30p.  
 Exchange at Penobscot Exchange, 12.20p-3.30p-6.15p-10.15p-h12.20p  
 h 10.15p.  
 Exchange and Washington, 12.15p-3.30p-6.10p-9.20p-s 6.10p-s 9.20p  
 h 12.15p-h 9.20p.  
 Exchange and York, 12.20 p-3.30 p-6.20 p-10.20 p-s 6.05 p-s 10.20 p  
 h 12.20p-h 10.20p.  
 Exchange, Stearn's Bldg., 12.25p-3.30p-6.25p-10.30p-s 6.05p-s 10.30p  
 h 12.25p-h10 30p.  
 Eastern Steamship Co., July 1 to Oct. 1, 8.00a-4.15p-s 6.15p-h 8.00a  
 Fern and Garland, 10.00a-5.00p-8.45p-s 5.05p-s 8.45p-h 10.00a-h8.45p  
 Fifth and Hammond, 11.10 a-5.00 p-8.45 p-s 5.50 p-s 8.45 p-h 11.10a  
 h 8.45p.  
 Forest Ave. and Garland, 8.45a-5 00p 8.40p-s 4.50p-s 8.40p-h 10.00a  
 h 8.40p.  
 Forest Ave. and Mt. Hope, 8.45a-4.45p-s 4.45p-h 8.45a.  
 Fourth opp. No. 80, 9.15a-4.45p-8.15p-s 4.35p-s 8.50p-h 9.15a-8.50p  
 French and Somerset, 11.55 a-5.55 p-9.55 p s 6.05 p-s 9.55 p-h 11.55 a  
 h 9.55p.  
 Front and Union, 12.15 p-3.25 p-6.15 p-9.30 p-s 6.10 p-s 9.30 p-h 12.15 p  
 h 9.30p.  
 Fountain and Jefferson, 11.20a-5.20p-8.05p-s 4.10p-s 8.05p-h 11.20a  
 h 8.05p  
 George and Union, 11.00a-5.00p-8.25p-s 5.45p-s 8.25p-h 11.00a-h 8.25p  
 Grove and Somerset, 11.05 a-5.05 p-8.30 p-s 5.00 p-s 8.30 p-h 11.05 a  
 h 8.30p  
 Grant and Poplar, 8.45a-4.45p-s 4.20p-h 8.45a  
 Hammond at Court House, 12.05p-3.20p-6.00p-h 12.05p  
 Hammond and Ohio, 11.25a-5.20p-9.00p-s 5.55p-s 9.00p-h 11.25a h 9.00p  
 Hammond and Main, 12.30p-3.40p-6.30p-10.30p-s 6.30p-s10.30p-h12.30p  
 h10.30p  
 Hammond at Seminary, 11.10 a-5.00 p-8.45 p-s 5.50 p-s 8.45 p-h 11.10 a  
 h 8.45p  
 Hammond and Seventh, 10.00 a-5.30 p-8.30 p-s 4.45 p-s 8.30 p-h 10.00 a  
 h 8.30p  
 Hammond and Thirteenth, 9.45a-5.00p-s 4.50p-h 9.45 a  
 Hammond and Union, 11.10a 5.15p 8.45p-s5.50p-s 8.45p-h 11.10a-h8.45p  
 Hammond and West Broadway, 10.00 a 5.00 p-8.30 p-s 5.00 p-s 8.30 p  
 h 10.00a-h 8.30p  
 Hammond and Webster Ave., 10.15a-5.15p-s 4.50p-h 10.15a  
 Hancock and Oak, 12.10 p-6.10 p-10.15 p-s 6.15 p-s 10.15 p-h 12.10 p  
 h 10.15p  
 Harlow at Windsor Hotel, 12.35p-3.45p-6.35p-10.35p-s 6.15p-s 10.35p  
 h 12.35p-h 10.35p  
 Harlow at Whitman's Store, 11.30a-5.30p-8.05p-s 4.10p-s 8.05p-h1130a  
 h8.05p  
 High and Union, 11.25a-5.25p-9.05p-s 6.00p-s 9.05p-h 11.25a-h9.05p  
 Highland and James, 9.15a-5.00p-8.20p-s 5.10p-s 8.20p-h 9.15a-h 8.20p  
 Howard and State, 10.00a-5.00p-s 5.10p-h 10.00a  
 Hudson and Ohio, 10.00a-4.55p-8.00p-s 5.40p-s 8.00p-h 10.55a-h 8.00p  
 Hammond opp. Merrill Trust Co., 12.35p-3.40p-6.35p-10.30p-s 6.30p  
 s 10.35p-h 12.35p-h 10.30p  
 James and Union, 9.40a-5.20p-8.20p-s 5.10p-s 8.20p-h 9.40a-h 8.20p  
 Larkin opp. No. 56, 8.45a-4.15p-s 4.15p-h 8.45a

Lincoln and Main, 10.15a-5.30p-9.20p-s 4.10p-s 9.20p-h 10.15a-h 9.20p  
 Lincoln and Webster Ave., 10.00a-5.00p-s 4.50p-h 10.00a  
 Main at Bangor House, 11.45 a-3.25 p-5.45 p-10.15 p-s 6.15 p-s 10.15 p  
 h 11.45a-h 10.15p  
 Main, at Crowleys, 12.10p-3.30p-6.10p-10.25p-s 6.20p-s 10.25p-h 12.10p  
 h 10.25p  
 Main and Patten, 11.35a-4.15p-9.15a-s 4.15p-9.15a-h 10.15a-h 9.15p  
 Main and Sidne, 8.45a-4.45p-9.15p-s 4.15p-s 9.15p-h 8.45a-h 9.15p  
 Main and Thatcher, 10.00a-5.30p-s 4.00p-h 10.30a  
 Main and Union, 11.45 a-3.25 p-5.45 p-10.15 p-s 6.15 p-s 10.15 p-h 11.45 a  
 h 10.15p  
 Main and Water, 12.10 p-3.30 p-6.10 p-10.20 p-s 6.15 p-s 10.20 p-h 12.10 p  
 h 10.20p  
 Maple and State, 11.00a-5.00p-s 8.55p-s 5.35p-8.55p-h 11.00a-h 8.55p  
 Montgomery and Norfolk, 8.30a-4.30p-s 4.15p-h 8.30a  
 Newbury and York, 11.00a-5.00p-9.00p-s 5.40p-s 9.00p-h 11.00a-h 9.00  
 Ohio, at Prilay's, 10.00a-5.00p-s 5.30p-h 10.00a  
 Paln, at Garage, 11.05a-5.05p-9.00p-s 5.40p-s 9.00p-h 11.05a-h 9.00p  
 Park and State, Robinson's Cor., 12.30 p-3.30 p-6.30 p-10.30 p-s 6.25 p  
 s 10.30p-h 12.30p-h 10.30p  
 Parkview Ave., at No. 65, 9.00 a-5.15 p-8.40 p-s 5.00 p-8.40 p-h 10.00 a  
 8.40p  
 Parker and Second, 9.30a-4.45p-s 4.30p-h 9.30a  
 Pearl and State, 10.30a-5.30p-8.55p-s 5.35p-s 8.55p-h 10.30a-h 8.55p  
 Pickering Sq., at Cosme's, 12.10p-3.30p-6.10p-10.20p-s 6.15p-s 10.20p  
 h 12.10p-h 10.20p  
 Pine and York, 12.05p-6.05p-9.10p-s 6.20p-s 9.20p-h 12.05p-h 9.10p  
 Pine and Co. Park, 8.30a-4.45p-8.20p-s 4.35p-s 8.20p-h 8.20p  
 Park, at Tarratine Club, 12.30 p-3.30 p-6.30 p-10.32 p-s 6.20 p-s 10.32 p  
 h 12.30p-h 10.32p  
 State, at Hospital, 10.00a-5.00p-s 5.15p-h 10.00a  
 State, at Home for Aged Women, 11.00 a-5.00 p-8.55 p-s 5.35 p-s 8.55 p  
 h 11.00a-h 8.55p  
 State, Opp. P. O., 12.40p-3.45p-6.40p-10.40p-s 6.30p-s 10.40p-h 12.40p  
 h 10.40p  
 Third and Union, 11.20a-5.10p-9.00p-s 5.55p-s 9.00p-h 11.20a-h 9.00p  
 Third and Warren, 8.30a-4.30p-s 4.30p-h 8.30a  
 Bangor—Letters, 108; Pkg, 5; Comb, 2; Chutes, 2; 117.

## Letter Box Collections at Brewer

Center and Jordan, 6.15a-10.25a-4.15p-s 5.30p  
 Center and Main, 6.20a-10.20a-5.20p-s 4.45p  
 Cedar and State, 6.15a-8.20a-4.25p-s 5.15p  
 Main and Harlow, 6.05a-10.00a-5.10p-s 5.25p  
 Main and Holyoke, 6.00a-10.05a-5.15p-s 5.25p  
 Main and Spring, 6.05a-8.45a-4.35p-s 4.50p  
 Main and Getchell, 6.10a-9.00a-4.40p-s 4.50p  
 Main and Church, 6.00a-10.35a-4.50p-s 4.45p  
 Lower Main, 10.05a-4.30p-s 4.55p  
 Main and Wilson, 6.00a-10.30a-4.45p-s 4.45p  
 Parker and Somerset, 6.15a-8.15a-4.15p-s 5.10p  
 State and Penobscot, 6.00a-10.15a-5.20p-9.20p-s 4.45p-s 9.20p  
 State and Penobscot, packg box, 6.00a-10.15a-5.20p-9.20p-s 4.45p  
 Wilson and Blake, 6.15a-8.20a-4.30p-s 5.10p  
 Wilson and Fling, 6.10a-8.25a-4.25p-s 5.05p  
 Washington and Chamberlin, 6.10a-9.00a-4.30p-s 5.20p  
 Brewer: Letters, 14; Pkg, 2; 16.  
 a—Forenoon p—Afternoon h—Holidays s—Sundays

## (American) Express to and from the following points:

### Arrivals in Bangor

### Departures from Bangor

e 12 30 a m, 1 15 p m	St. John	3 50 a m 3 25 p m
3 30 a m, 5 30 a m	Portland and Boston	e 12 45 a m 7 00 a m
11 35 a m, 3 15 p m		12 25 p m 1 45 p m
4 50 p m, 6 10 p m		8 00 p m
8 50 a m	Greenville and Brownville	4 20 p m
8 55 a m	Dover, Foxcroft	4 25 p m
9 35 a m, 6 20 p m	Mattawamkeag	7 30 a m
9 50 a m,	Bucksport	6 55 a m
6 50 p m		4 55 p m
12 15 p m, 11 59 p m	Washington County	6 00 a m 3 24 p m
1 10 p m, 7 05 p m	Bar Harbor	6 00 a m 10 30 a m
11 59 p m		5 00 p m
2 10 p m	Van Buren and Ft. Kent	7 05 a m
7 05 p m	Greenville and Van Buren	7 05 a m
7 30 p m	Old Town	7 30 a m 5 30 p m
11 55 p m	Van Buren and Caribou	2 50 p m
4 50 p m	Searsport and Way Stations	8 25 a m
11 55 p m	Houlton, Caribou	2 50 p m
e 12 30 a m 1 15 p m	Vanceboro	3 50 a m 3 25 p m

e Except Monday

## Stages and Local Express Lines

### BRADFORD

Gowan's Express, Tuesdays and Fridays from Sweet's Drug Store, 11 West Market Sq. Express goes by trolley to Kenduskeag, from there by team.

### BREWER, SOUTH BREWER AND ORRINGTON

Daily from Nichol's Express, leaves Sweet's Drug Store, 11 West Market Sq.

### BREWER, SOUTH BREWER, ORRINGTON AND SOUTH ORRINGTON

Baker's Express leaves daily at 2.00 P. M. from Buckley's Drug Co., 27 Hammond St.

### BURLINGTON AND ENFIELD

Bradbury's Express leaves Wednesdays at 2.30 P.M. from Sweet's Drug Store, 11 West Market Sq.

Liability and Boiler Insurance PEARL &  
DENNETT CO.

## BUCKSPORT

Homer's Express Team leaves daily at 11.15 A. M. from Buckley Drug Co., 27 Hammond St. Express goes by rail, train leaving at 11.50 A. M

Homer's Express connects with stages leaving Bucksport for the following towns: Orland, Penobscot, Prospect, Castine, Blue Hill, Brooksville, Sedgwick, Brooklin.

## EAST EDDINGTON

Accommodation stage leaves Tuesday, Thursday and Saturdays at 2:30 from A. M. Robinson's, 1 Park St.

Mail Stage leaves 6 A. M. daily, arrives at destination at 1 P. M. Takes passengers.

EDDINGTON, EAST EDDINGTON, CLIFTON, AMHERST AND AURORA

Crosby's Stage leaves daily, 6.10 A. M. from 100 Harlow St., near Windsor Hotel.

## HAMPDEN

Bachelor's Express leaves daily at 2 P. M. from Sweet's Drug Store, 11 West Market Sq.

HAMPDEN, WINTERPORT AND FRANKFORT

Kenney's Express leaves daily at 1.30 P. M. from Sweet's Drug Store, 11 West Market Sq.

## OLD TOWN

Ray's Express Team leaves at 11.15 A.M. and 4.45 P.M., daily, from Sweet's Drug Store, 11 West Market Sq. Express goes by rail, trains leaving at 11.40 A.M. and 5.30 P.M.

## ORONO

Snider's Express leaves daily at 1 P.M. from Buckley Drug Co., 27 Hammond St. and Sweet's Drug Store, 11 West Market Sq.

Parcels will not be picked up after the hour stated for leaving.

For Best Real Estate Values, see PEARL & DENNETT CO.

Newest Piano Players, at Andrews'



# BANGOR OPERA HOUSE

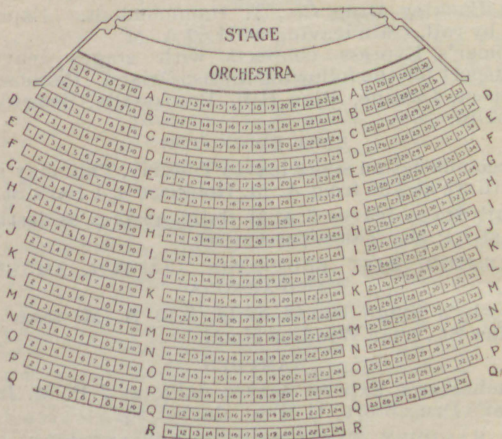

## SMOKE THE BARITONE CIGAR 10 CENTS



Mfg. by

F. E. GOULD 130 MAIN ST



**GIFT  
SHOP**

**TEA  
ROOM**

# **THE THISTLE**

MISS WEED—MISS RACKLIFF

**Why Not  
STOP  
LUNCH  
REST**

**At "The Thistle"**

**Over Benoit's, 22 State Street**

**Circulating  
Library**

**REST  
ROOM**

# Arrival and Closing of Mails, P.O., Bangor

Transit of Mails to and from important points. The hour of despatch is shown by the upper figures in the column, and the time each despatch is due at destination, by the figures directly below. Light faced figures (123) indicate A. M. Heavy faced (123) P. M.

Close at Bangor and arrive at

Bangor Mails distributed  
Read both lines

Auburn,	6-20 A 1-30 P 7-30 P 12 P	6-30 4 6-45
Augusta,	10-41 A 6-00 P 12-35 A 7-19 A	6-30 9-30
Belfast,	6-20 A 1-30 P 4-00 P 7-30 P 12 P	4 5-45
Bar Harbor,	9-40 A 3-35 P 7-02 P 10-43 P 3-05 A	12-15 4
Boston, Mass.,	6-20 A 1-30 P 7-30 P 12 P	1-45 7-45
Brunswick,	4-55 A 4-30 P	6-30 4
Bucksport,	9-20 A 7-25 P	5-45
Calais,	6-20 A 1-30 P 7-30 P 12 P	6-30 5-45
Caribou,	*3-40 A 9-05 P *5-30 A *8-25 A	10-45 7-30
Chicago, Ill.,	6-20 A 1-30 P 7-30 P 12 P	1 12-45
Fort Kent,	10-42 A 4-55 A 11-45 4-05 A	1 2-45
Houlton,	6-20 A 11-30 A 4-30 P	6-30 4
Montreal, Can.,	7-45 A 1-00 P 5-45 P	5-45
New York City	4-55 A 3-00 P	2-45
Old Orchard,	11-40 A 8-20 P	1 2-45
Old Town.	2-40 A 2-20	6-30 4
Philadelphia, Pa.,	9-45 P 8-40 P	5-45
Portland,	6-20 A 1-30 P 7-30 P 12 P	2-45
Providence, R. I.	2-40 A 2-20 P	1 2-45
Rockland,	7-20 A 6-50 P	6-30 4
Springfield, Mass	6-20 A 1-30 P 7-30 P 12 P	5-45
Waterville,	*7-00 A *7-00 P *7-00 P *7-00 P	6-30 4
Washington, D.C	6-20 A 1-30 P 7-30 P 12 P	6-30 4
St. John, N. B.	9-35 P *4-50 A *2 P *4 P	5-45
Sundays,	6-20 A 1-30 P 7-30 P 12 P	6-30 4
	12-24 P 7-27 P 7-23 A 7-23 A	6-30 4
	2-40 A 6-20 A 3 P 5-55 P	7-10 10-15 2
	4-15 A 8 A 3-55 P 6-50 P	8
	6-20 A 1-30 P 7-30 P 12 P	6-30 4 5-45
	*3-35 A *10-23 A *4-54 P *6-50 P	6-30 12-15 4
	6-20 A 1-30 P 7-30 P 12 P	5-45
	11-50 A 5-40 P 12-50 A 4-50 A	6-30 4
	6-20 A 1-30 P 7-30 P 12 P	5-45
	6-05 P *12-25 A *7-53 *11-05	6-30 4
	6-20 A 1-30 P 7-30 P 12 P	5-45
	4 P 8-45 P *10-45 A 10-45 A	6-30 4
	6-20 A 1-30 P 7-30 P 12 P	6-30 4
	6-16 P *2-30 A 11-12 A *2-16 P	5-45
	6-20 A 1-30 P 7-30 P 12 P	6-30 9-30
	8-54 A 3-15 P 10 P 2-33 P	12-15 4 6-45
	6-20 A 1-30 P 7-30 P 12 P	6-30 4 5-45
	*10-45 *1-15 P *1-15 P *12 P	1-30 2
	2-40 A 3-00 P	6-30 6
	11-55 A 11 P	
	6-30 A 7-30 P	

\* Next Day.

† Second Day.

‡ Third Day.

# BANGOR FIRE ALARM

## WARD 1

- 12 Hancock, cor. Merrmac
- 13 York, cor. Adams
- 14 Pine and York
- 15 Exchange, cor. Hancock
- 16 Union Station
- 17 Union Iron Works
- 18 Hancock, cor. Carr

## WARD 2

- 21 Main, cor. Thatcher
- 22 Parkhurst & Son's Factory
- 23 Main, cor. West Market Sq
- 24 Broad, cor. Union
- 25 Water St and Pickering Sq
- 26 Maine Central Ft. Station
- 27 Main, cor. Union
- 28 Main, cor. Buck
- 29 Opp. Wood, Bishop & Co,
- 212 Main, Car Barn
- 213 Main, cor. Cross
- 214 E. S. S. Co., Front
- 221 Standard Oil W'ks
- 223 Main, cor. March
- 224 Main, cor. Sidney

## WARD 3

- 31 Hammond, cor. West
- 32 Cedar, cor. Second
- 33 Hammond, cor. Cedar
- 34 Hammond, cor. Union
- 35 Pier, cor. Seventh
- 36 Walter Street
- 37 Third, cor. Warren
- 38 Hammond and Webster Rd
- 311 Hammond, cor. Call
- 312 Third, cor. Chester Place
- 321 W. Broadway, cor. Lincoln
- 341 Lincoln and Third

## WARD 4

- 41 Ohio, cor. Sixteenth
- 42 Hammond, cor. Columbia
- 43 Court, cor. Allen's Court
- 44 Union, cor. Jackson

## WARD 4 CON.

- 45 Court, cor. Ohio
- 46 Union, cor. George
- 47 Ohio, cor. Fremont
- 48 Hammond, cor. High
- 412 Union, cor. Sixteenth
- 421 Valley Ave, opp Maxfield's

## WARD 5

- 51 State, cor. Exchange
- 52 Broadway, cor. So. Park
- 53 Somerset, cor. Center
- 54 Somerset, cor. Broadway
- 55 State, cor. Essex
- 56 Garland, cor. Essex
- 57 Somerset, cor. Grove
- 58 Broadway, Jct. of French
- 59 Essex, cor. Milford

## WARD 6

- 61 Morse & Co.'s Mills
- 62 Central, cor. Harlow
- 63 Harlow, cor. Spring
- 64 Market, cor. Cumberland
- 65 Center, cor. Jefferson
- 66 Leighton, near Linden
- 67 Kenduskeag Ave, cor Congress
- 68 Center, Cor. Congress
- 621 Division, cor. Prentiss
- 622 Center, cor. Linden

## WARD 7

- 71 Hospital, State St
- 72 State Street Hose House
- 73 State, cor. Fruit
- 74 Garland, cor. Forest Ave
- 75 Grove, cor. Stillwater Ave
- 76 Birch, cor. Mt. Hope Ave
- 77 Fe n, cor. Garland
- 712 Eastern Maine Insane Hospital
- 721 Howard, cor State
- 741 Park View Ave—Coomb s

## SPECIAL SIGNALS

Police Call in case of Fire or Riot, 9 bells. Military Call in case of Riot, 11 bells. Central Fire Station Telephone No. 328-2. Chief's Telephone No. 1149.12.

## SCHOOL SIGNALS

The signal for no session in any of the public schools of the city will be given from the fire signal stations, at 7.45 A. M. and 12.45 P. M. consisting of three strokes repeated twice at intervals of three minutes.



One stroke of the bell when the department is in service is signal that more hose is wanted.

## INSTRUCTIONS REGARDING FIRE

Alarms to be given from the nearest location of the fire.

Do not give an alarm for a fire seen at a distance.

To give an alarm open the door, pull the hook and let go.

After giving an alarm be sure to close door of box and remain or leave some one to direct the firemen to the fire and see that no one interferes with the box.

Do not pull the hook a second time or allow any one but an officer to do so.

Never open a box except to give an alarm.

The locks are trap locks, and you cannot take out the key until the arrival of a Fire Engineer with a master key.

## BREWER FIRE ALARM

12 North Main and Gilman  
14 Holyoke and North Main  
15 Chamberlain and Wash'tn  
23 Washington and State  
24 Cor Somerset and Center  
31 Center and North Main  
32 Smith Planing Mill  
34 Wilson and North Main  
35 Blake and Wilson

45 Burr and South Main  
46 Fling and Brimmer  
51 Abbot and Main  
52 Pendle on and South Main  
53 Eastern Mfg. Saw Mill  
54 Near Pulp Mill Crossing  
South Main  
55 Eastern Mfg. Paper Mill  
56 South Main and Elm

Box test every Wednesday, at noon, full round from one box.

Every day at twelve o'clock two blows to test line.

Two blows before a fire is Chief's Call.

Two blows after a fire, "FIRE ALL OUT."

Three blows calls Chief to Ward 5.

## Particular People Prefer Pearl & Dennett Co. WHY?

BECAUSE they have had 37 years experience.

BECAUSE they are one of the strongest agencies in the state.

BECAUSE they are absolutely reliable.

BECAUSE they want to see you.

## REAL ESTATE-INSURANCE

45 Hammond Street.

Telephone 3

**YOUR  
CHRISTMAS PRESENTS**

IF BOUGHT AT

**THE FASHION**

ARE SURE TO BE ACCEPTABLE

**THE ASSORTMENT OF**

Books, Handkerchiefs, Leather  
Goods, Waists, Gloves,  
Neckwear, etc.,

ARE AT THEIR BEST NOW.



Our Suit Department offers you  
exceptional values now.

**THE FASHION**

**WOOD & EWER CO.**

# EASTERN Trust & Banking Co.

43 HAMMOND STREET

BANGOR, MAINE

Hours, 9 to 3.

Saturdays, 9 to 12



JOHN CASSIDY,	-	-	-	President
EDWARD R. ADAMS,	-	-	-	Vice-President
CHARLES D. CROSBY,	-	-	-	Sec'y and Treas'r
JOHN H. RICE,	-	-	-	Asst. Treas'r



Capital,	-	-	-	\$175,000.00
Surplus and Profits Earned,	-	-	-	433,159.57
Deposits,	-	-	-	3,582,288.54



Accounts of Individuals, Manufacturers,  
Merchants, Corporations and Banks  
received upon favorable terms.

Interest Paid on Deposits