

1945

Maine Invites You: 11th Edition [1945]

Maine Publicity Bureau

Follow this and additional works at: https://digicom.bpl.lib.me.us/books_pubs

Recommended Citation

Maine Publicity Bureau, "Maine Invites You: 11th Edition [1945]" (1945). *Books and Publications*. 81.
https://digicom.bpl.lib.me.us/books_pubs/81

This Book is brought to you for free and open access by the Special Collections at Bangor Community: Digital Commons@bpl. It has been accepted for inclusion in Books and Publications by an authorized administrator of Bangor Community: Digital Commons@bpl. For more information, please contact ccoombbs@bpl.lib.me.us.

MAINE

invites

YOU

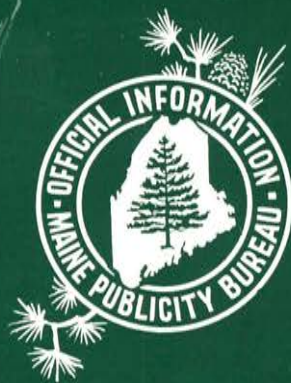
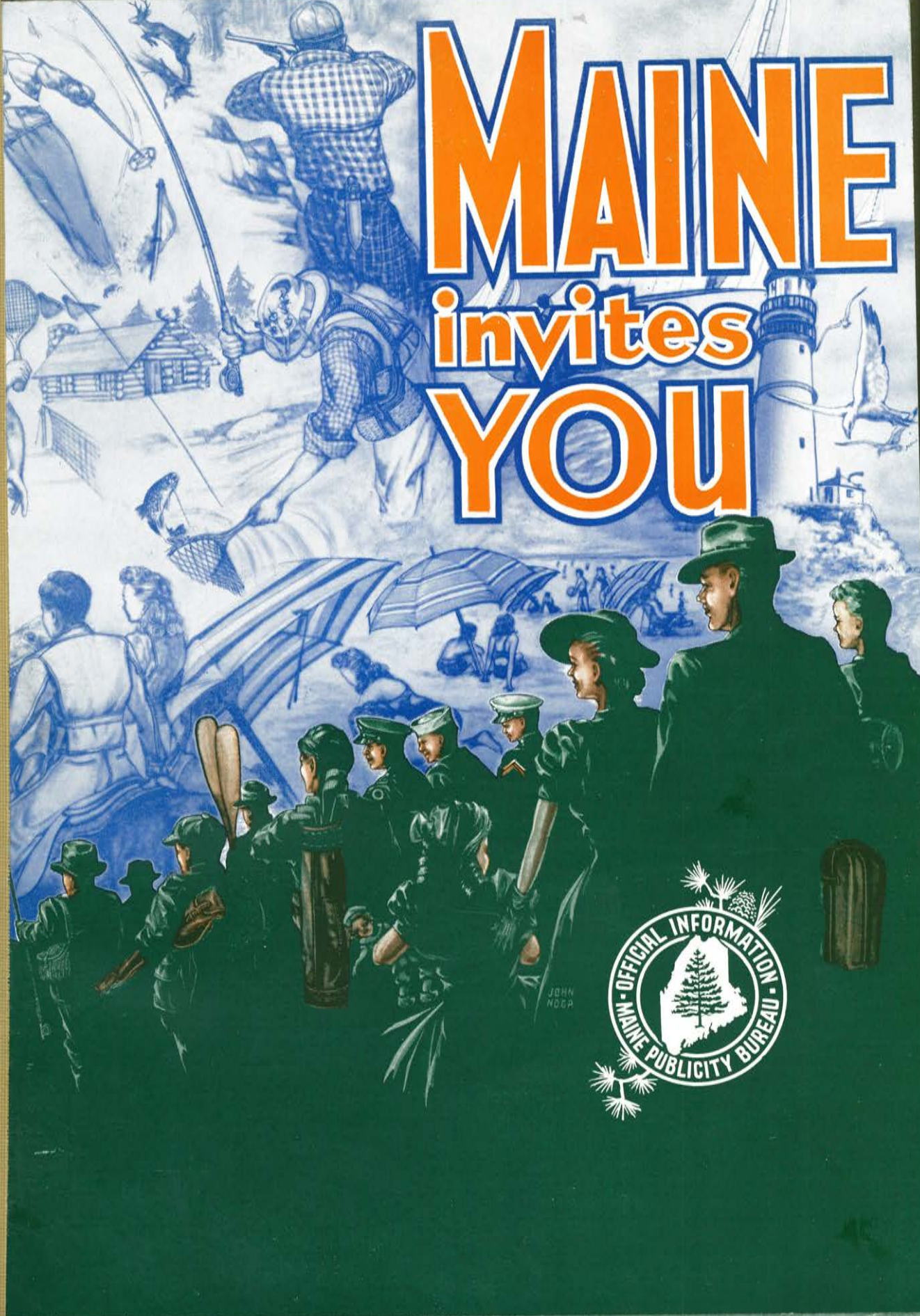

JOHN
NOGA

His Excellency
HORACE HILDRETH
GOVERNOR OF MAINE



HORACE HILDRETH
GOVERNOR

STATE OF MAINE
OFFICE OF THE GOVERNOR
AUGUSTA



Dear Vacationist:

This booklet constitutes an official invitation to re-create mind and body through the wonderful medium of a vacation in Maine.

No matter what season of the year may be available to you for a vacation, you will find in these pages the places where to stay and the things to do to meet your most ideal expectations.

Maine is a friendly State and its citizens are your hosts. Cordiality and interest in our guests' welfare is a basic, guiding policy of our entire recreation industry. This, together with our unequalled scenic beauties, good transportation, excellent fishing, hunting and other sports facilities, is your assurance of a delightful visit to Vacation Land.

Sincerely yours,

A handwritten signature in cursive script that reads "Horace Hildreth".

Horace Hildreth
Governor of Maine

HH/gl



Maine

invites
YOU

PUBLISHED BY THE MAINE PUBLICITY BUREAU • PORTLAND, MAINE

ELEVENTH EDITION



QUEBEC

A R O O S T O O K

See Pages
98 to 100

BRUNSWICK
NEW

PISCATAQUIS

See Pages
56 to 59

QUEBEC

SOMERSET

See Pages
50 to 55

PENOBSCOT

See Pages
94 to 97

FRANKLIN

See Pages
44 to 49

WASHINGTON

See Pages
92 to 93

HAMPSHIRE
NEW

OXFORD

See Pages
38 to 43

HANCOCK

See Pages
85 to 91

WALDO

See Pages
82 to 84

KENNEBEC

See Pages
63 to 69

ANDROSCOGGIN

See Pages
60 to 62

See Pages
70 to 72

LINCOLN

See Pages
73 to 77

KNOX

See Pages
78 to 81

SAGadahoc

CUMBERLAND

See Pages
25 to 37

YORK

See Pages
8 to 24

ATLANTIC OCEAN

STATE OF MAINE
COUNTY INDEX MAP
FOR
MAINE INVITES YOU



Maine Invites You

Foreword

BETWEEN the attractive covers of this, our eleventh edition, we hope that you will find the answer to your war-time vacation problem; for, more than ever before, amidst the grief and turmoil of the times, you will need the health-giving, morale-building benefits of a Maine vacation, this year.

More than ever before, MAINE INVITES YOU to enjoy the mystery of her forests, the beauty of her lakes and hills, the music of her streams, the sweep of her great rivers, and the majesty of her rock bound coast and sea-girt isles. Here, in a perfect symphony of nature's greatest blessings, you may, for a time, re-create those all-important reservoirs of mental and physical strength upon which every American is making such demands in his effort to be of service to his nation.

Of course, vacation habits are different. By necessity, transportation methods and facilities have changed. Vacations must be planned, well in advance, for the complete elimination of interference with the war effort. All of us must adjust our tempo to the pace of a democracy fighting for the right to life, liberty and the pursuit of happiness.

But let us not forget that furloughs for rest and relaxation are of equal importance to all,—civilians, war workers, and members of our armed forces. Frills and furbelows are "out." Unwise use of transportation, either public or private, is "out." The old-fashioned type of vacation is "in."

That's why it's such a pleasure to send you this copy of MAINE INVITES YOU,—because, in the pages that follow, you will find an almost endless supply of information about our great VACATION LAND and its multitudinous "old fashioned" recreational offerings.

Your attention is called to the county index map on the opposite page and to the complete index of advertisers on pages 101 to 104. Handy inquiry cards are supplied for your convenience in requesting specific information or reservations of our advertisers.

We'll appreciate your mentioning MAINE INVITES YOU when corresponding or conversing with those whose loyal support has made this book possible.

State of Maine Publicity Bureau



Executive Manager



Maine Invites You

Hosts to the Nation



Recreational Priority

In peace or war, for more than a hundred years, Maine hotels and sporting camps have striven to build up and maintain the tradition of Maine Hospitality.

This year, our heritage and our traditions take on a newer and richer meaning than ever before. Vacation habits are different and transportation methods have changed, but Maine visitors will find us ready, as usual, to accommodate our methods to their requirements.

Maine hotel and camp operators will gladly meet trains and buses at convenient terminals. Their programs will be planned for the "stay put" type of vacation. There will be no compromise with established standards of quality and service.

We Maine Hosts invite you to "have the time of your life in Maine," this year.

MAINE HOTEL ASSOCIATION

Headquarters: 1 St. John Street, Portland, Maine



TRAIN AND BUS SERVICE TO AND FROM MAINE THIS SUMMER!

We hope, subject, of course, to Governmental requirements, to be able to operate about the same train and bus schedules in and out of Maine this summer as we did in 1944.

Last year we were able to take care of anyone who wanted to travel in or out of Maine, with a minimum amount of inconvenience to a few during peak-travel periods.

There will be, as there was last summer, a shortage of reserved accommodations. Parlor car seats and sleeping car space may be reserved **ONLY ONE MONTH IN ADVANCE**. Please do not write or phone for reservations for dates longer than one month in advance as Governmental restrictions forbid us to maintain any "advance listings."

On most trains you will find ample accommodations in coaches and the same will be true on our bus lines—except perhaps during peak-travel periods adjacent to holidays or on some week-ends.

Plan your travel on Tuesdays, Wednesdays and Thursdays whenever possible and avoid week-end congestion.

We shall provide the best possible service this summer and hope soon to be able to offer our regular type of service at the war's end.

Boston and Maine Railroad

Maine Central Railroad

Boston and Maine Bus Lines

Maine Central Bus Lines



Maine Invites You

When in **MAINE**

do as you always do!

Follow your favorite

NBC

radio programs over

WCSH ~ PORTLAND

WRDO ~ AUGUSTA

WLBZ ~ BANGOR

WLBZ ★ 620 on dial

WRDO ★ 1400 on dial

WCSH ★ 970 on dial

Member Stations of
Maine Broadcasting System



NORTHEAST...THE WINGS OF NEW ENGLAND

MORE TIME FOR **VACATION**

NORTHEAST AIRLINES

serving the major communities of Maine with frequent daily flights from Boston and New York (May 1945), offers you the opportunity to spend more time, do more in the Pine Tree State. Efficiently, conveniently, Northeast brings the finest in air transportation to the heart of the nation's vacation land. For full information and reservations, see your local Travel Agent, or write Northeast Airlines, Public Relations Dept., 1 State Street, Boston, Mass.



BUSINESS



SPORTS



FLY NORTHEAST: NEW YORK AND BOSTON TO PORTLAND • AUGUSTA • BANGOR • HOULTON • PRESQUE ISLE. (SERVICE TO LEWISTON-AUBURN • WATERVILLE • MILLINOCKET • CARIBOU CURRENTLY SUSPENDED).

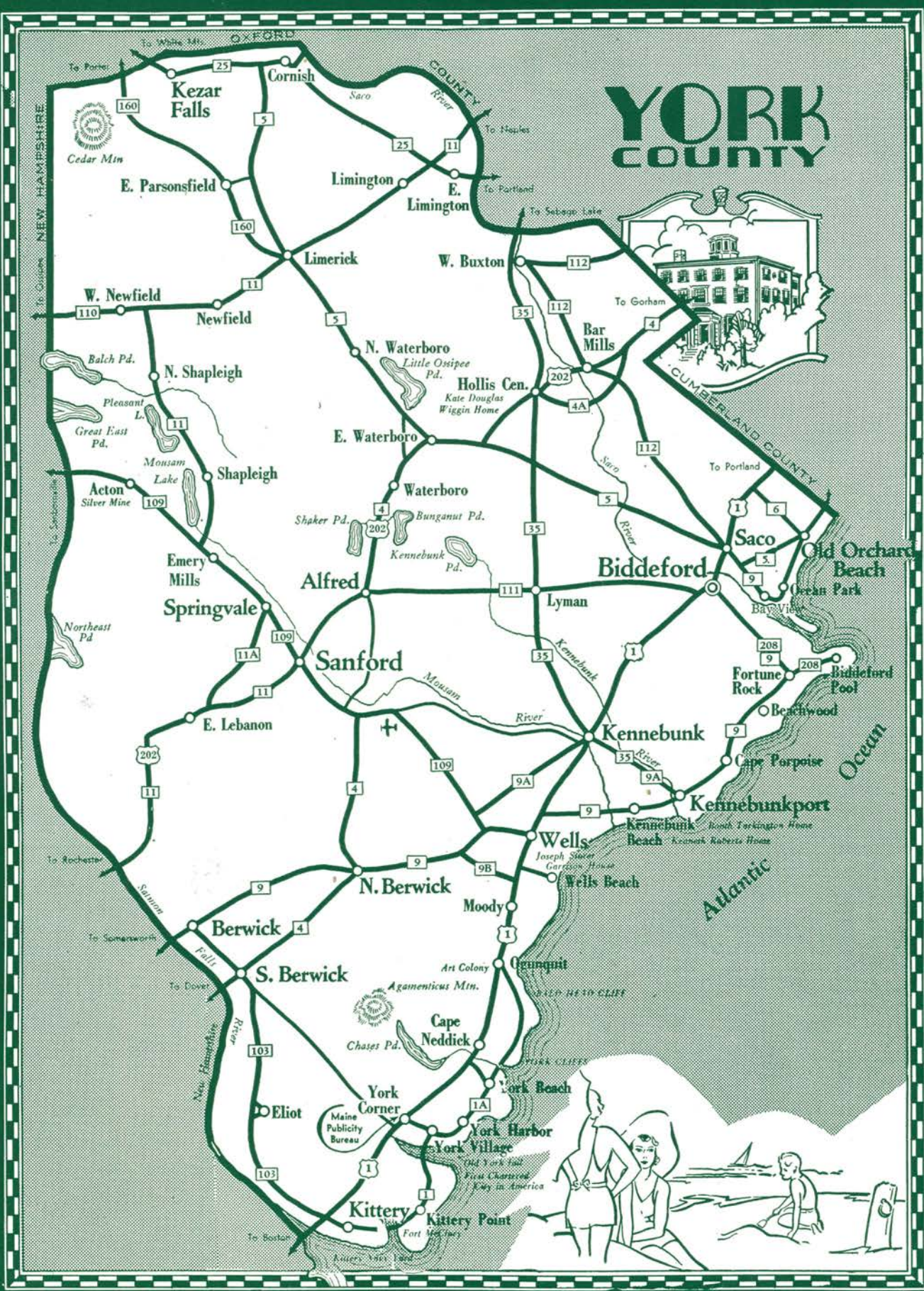

YORK COUNTY





York County

"Maine in a nutshell"—that's how a Maine visitor once described York County. For here in this "southern gateway to Maine" the State's travelling guest finds every form of natural advantage for vacationing, from world-famous beaches of sparkling white sand, from lakes and hills and streams to quaint, historic hideaways of inland country and shore where for more than 300 years people have found relaxation and peace.

To 80 per cent of Maine's vacationers, the wonders of the State begin to unfold in York County. At Kittery, only 50 miles north of Boston, at Eliot, the Berwicks, and Lebanon, the main traffic arteries enter the State from the South.

Along the shore travel line from Kittery, site of the so-called "Portsmouth" Navy Yard, one comes to the beautiful town of York, with its neat sand beaches, spectacular cliffs and quiet rural hamlets, favorite havens of writers, artists and tourists. York Village, York Harbor and York Beach all are strung out like pearls along a branch of Route 1A. The first chartered city in America, York was a popular summer playground for the Indians before it became a Royal Colony in 1641.

Ogunquit, locale of one of America's great summer theater activities and a world-famous art colony, is an Indian name meaning "Beautiful Place by the Sea".

Its beach, together with the beautiful strip of sand at Wells Beach, annually draws thousands of vacationers and summer colonists, to their dreamy quiet shores.

A few miles further north along the coast is Kennebunk Beach and Kennebunkport, where Kenneth Roberts, Booth Tarkington and other famous authors and artists have their summer homes. Both places are on the shore side of the Town of Kennebunk, whose uptodate business district and charming residential section retain so much of the Early American atmosphere and tradition. Cape Porpoise, a famous fishing village a few miles north of Kennebunkport, was the scene of one of Maine's outstanding Revolutionary War engagements. Beachwood is one of the town's popular resort colonies.

Fortune's Rock and Biddeford Pool are on the ocean side of Biddeford, largest city and metropolis of York County situated at the mouth of the mighty Saco River. Biddeford is the site of the famous Pepperell Mills, home of Lady Pepperell sheets and other Pepperell fabrics known throughout the world. It is also the hub of road traffic for northeastern York County, leading inland to the hill and lake sections and shoreward to Bay View, Ocean Park and Old Orchard Beach.

Old Orchard Beach is a five-mile stretch of gently

(Continued on Page 10)



York Harbor, Maine

66 Miles from Boston - 44 Miles to Portland on United States Highway No. 1A

Among the oldest and most substantial of New England's Resorts. Charmingly situated on high land, bordering ocean, bathing beach, a good harbor and a beautiful eight mile river.

During all the years its attractiveness has not been marred by any objectionable element having gained a foothold. All land and water sports.

Country club has an eighteen-hole and a nine-hole course which rank among the best in the country. An attractive men's club is superbly located overlooking bathing beach. Public Library; Episcopal, Catholic, Methodist and Congregational Churches.

Cottages fully equipped for housekeeping. Excellent hotel accommodations.

For Booklet apply to Secretary of York Harbor Village Corporation



The Marshall House

YORK HARBOR • MAINE

Large Summer Resort Hotel of Brick, Cement, Fireproof Construction. Equipped with automatic sprinklers in every room and closet. Surrounded by extensive private grounds, encircled by ocean, river and salt water swimming pool.

Sea bathing, canoeing, boating, golf privileges at York Country Club which has an 18 hole course, also 12 tennis courts

Concert by Symphony Philharmonic, also Special Dance Orchestra

At the Marshall House you have the seclusion of a private island home, but are only a short walk to the activities of a popular summer resort.



THE Emerson and Cottages

■ YORK HARBOR, MAINE

Open June to late September

Equipped with Automatic Fire Sprinklers
Steam heated throughout

Elevator

In a private park, shaded by beautiful trees
yet near bathing beach, ocean and river

Golf privileges at York Country Club
which has an 18 hole course.
12 Tennis Courts.

A PLEASANT PLACE FOR THE DAY OR SEASON

The Yorkshire Inn

YORK HARBOR

Telephone York 12

A Moderate Priced
Inn with Every
Comfort

MRS. H. M. VARRELL

THORNCROFT

YORK HARBOR, MAINE

Telephone York 456

An Inn of distinction on the Maine Coast

Rates \$35 to \$40 American Plan

ALICE G. MOORE, Ownership-Management

HILLCROFT INN

LUNCHEON — DINNER

Rooms available for overnight

MAY 1st - OCT. 1st

MRS. F. H. SMITH

YORK HARBOR, MAINE

sloping white sand beach from four to seven hundred feet wide. It is almost flat, with remarkably warm water for ocean bathing. It has more than 100 hotels, scores of rooming houses and restaurants and a world-famous amusement center. In the pioneering days of aviation, its hard-packed sand at low tide was used for take-offs on transatlantic flights.

Old Orchard Beach always has been a popular resort with Canadians, more of them visiting here than at any resort even in their own Country. It is estimated that two and one-half million people visit "the Beach" in normal years and facilities for visitors have been provided accordingly. Among other famous attractions, a fast one-mile kite track in normal times brings thousands to Grand Circuit and other race meets there.

Recent developments have vastly increased the number of year-round homes at "the Beach" and its permanent population is steadily increasing.

If the visitor enters York County from Dover or Somersworth, N. H., he comes into the State through the Berwicks, which includes Berwick, South Berwick and North Berwick. These are on the western side of the county, comprising a rich farming area and famous in New England history and tradition. The first saw mill in New England was located in this area, Maine sent more men from this section to the Revolutionary War than any other area, and one family here provided Governors for both New Hampshire and Massachusetts.

(Continued on Page 12)



Maine Invites You

YORK COUNTY



YORK BEACH MAINE

Invites you to live exciting, thrilling or quiet days; breathe invigorating, sea-spiced air; bathe in the briny surf; or bask on broad, shining sands—absolutely safe for children.

Enjoy intriguing golf courses, fast tennis courts, shuffleboards and games, sailing, motor-boating and water sports; deep sea fishing, picnicking and shore dinners; hiking; mountain climbing, and motoring along the sea and countryside and a completely equipped children's playground.

York Beach with its three century historical background appeals to the lover of things Colonial. Antique shops of quaintness and charm are located beside the smart shops, restaurants and hotels where charges are moderate.

Address Secretary, York Beach Chamber of Commerce, Box 100, York Beach, Maine, for detailed information.

FREE ILLUSTRATED BOOKLET



YORK BEACH CHAMBER OF COMMERCE



THE ANCHORAGE

American Plan

Long Sands,
York Beach,
Maine

Situated on superb Long Sands



Private shuffle board and tennis courts. Diversified Sea-food menu. Rooms with running water and private baths. Booklet on request. Ask the guest who has stopped here.

Season, June 20 thru Labor Day
Sears S. Duarte, Ownership-Management

Sunnyside Cottages

East Waterboro,
Maine

Ossipee Lake

A grand vacation place for all the family on lake shore and among the pines. Seven cozy housekeeping cottages with fireplaces, electricity and running water. Shower baths available. Sandy bathing beach, boating, fishing and hunting. Our season April 1st to December 1st.

Rates according to size of party and cottage
MR. and MRS. HARRY A. SMITH

The Hastings - Lyman

Offers the visitor to York Beach real Maine hospitality. Hotel directly on the ocean front. Many historic places nearby to visit. Send for booklet.

E. A. KENNEDY, Prop.

YORK BEACH, MAINE

OCEAN HOUSE

YORK BEACH, MAINE

Directly on
the Ocean



Private bathing pavilion. Weekly dinner dance every Saturday night. Accommodates 175 guests. Running water in every room. Private baths. Rooms or suite. Orchestra thru season.

Bathing, fishing, tennis
Two Golf Courses
Unusual food. Moderate rates. Southern hospitality.

Winter Season: Boca Ciega Inn, St. Petersburg, Fla.

Booklet on request P. B. Camp, Ownership-Management

RICHMOND COURT

On DOVER BLUFF, at YORK BEACH, ME.

Formerly the luxurious Wallace estate. A regal home, overlooking ocean and rocky shore. Quiet, restful location, large airy rooms, modern conveniences, open fireplaces, near safe bathing beach. Many amusements. Write for folder. P. O. Box 365.

PEARL RICHMOND FAGAN, Owner-Manager

"All the Comforts of Home" Overlooking the Ocean

YORK PLAZA HOTEL

YORK BEACH, MAINE David H. Bowman, Proprietor

American and European Plan

"Where Friends Meet"

Home cooking

All sports

Booklet

Hotel Fairmount

YORK BEACH, MAINE

ON THE OCEAN FRONT



Cocktail lounge, dining and dancing in the beautiful Cruiser Room — Moderate Rates. Excellent accommodations, fine foods—water sports—deep-sea fishing—dancing.

THE BRIGHTEST SPOT AT YORK BEACH



YOUNG'S HOTEL

On the
Ocean Front

YORK BEACH, MAINE

Excellent surf bathing. Fine sandy beach. Tennis, Golf. There is always a cool breeze on the spacious porch and in the delightful rooms of this comfortable hotel.

Moderate rates Near all activities

You'll relax and enjoy your vacation here!

Booklet

Ownership-Management J. F. YOUNG

Near South Berwick is the home of Gladys Hasty Carroll, contemporary novelist, who uses Maine and New England as the locale of many of her stories and writings. The Sarah Orne Jewett House, open to the public, contains some of the most beautiful features of any house in New England.

Beyond the Berwicks, the Bauneg Beg Hills, gateway to Sanford, have been developed as a winter sports area, as well as a summer playground, with fishing, swimming, hunting, hiking, golfing and all the other outdoor sports that the region affords.

Sanford and Springvale, geographically in the center of York County and the center of a superb lake and hill area, is the home of the Goodall-Sanford industries, whose Palm Beach cloth and upholstery and decorative fabrics are known throughout the world. It is the largest community in Maine under the historic town form of administration and also is the home of Nasson College, first college for girls established in Maine.

Roads northwest from Sanford-Springvale lead to a great summer vacation region dotted with lakes and ponds and streams. Mousam Lake, Square Lake, Pleasant Lake, Balch Pond and Great East Pond, nestle among pretty hills and rolling farm lands in Acton, Shapleigh and Newfield. Great white pine forests cover this central portion of York County.

Northeast from Sanford is the charming shire town of Alfred, whose courthouse vaults contain the oldest continuous court records in the United States, dating

(Continued on Page 21)



Ogunquit

"beautiful place by the sea"

OGUNQUIT is 70 miles north of Boston; 35 miles south of Portland, on Federal Route No. 1. It's three mile beach of hard, clean, gold and gray sand is one of the finest in the world. Thousands bathe in its thundering surf. The nationally famous Bald Head Cliff, Watch Dog, Devil's Kitchen, Giant's Stairway, Spouting Rock, White Flint, and Pirate's Cove are but a pleasant walk from our hotels. Beautiful, spill carpeted woodroads lead one through a charming countryside. A scenic marginal way follows Ogunquit's entire coastline. We have three churches, sixteen hotels, and three camping grounds. Gift shops, tea rooms, stores. In our populous artist colony are many of America's great painters. Ogunquit Playhouse presents artists of national fame. High-class screen productions at movie theatres. The Cliff Country Club maintains an excellent golf course. In no part of the world may better tuna fishing be found. Accommodations for every purse. We invite you.

OGUNQUIT
PUBLICITY BUREAU

Booklets





The LOOKOUT-OGUNQUIT CLUB, Ogunquit, Maine

MID-JUNE

BEAUTIFUL OGUNQUIT ON SOUTHERN MAINE'S SUNSHINE COAST

MID-SEPT



3 miles sand beach, short beach, river, village. On Route U. S. 1. The Lookout is modern; its appointments combine every comfort; it offers an environment of home atmosphere. Ladies' trio, afternoon and evening programs; 2 movie houses; also Ogunquit Playhouse, New York successes; Broadway stars. Tuna contest for Lookout Trophy. Spacious new yacht basin excavated to 5 foot depth at low tide. Full Automatic Fire Sprinkler Protection. Elevator. Steam heat. American Plan. \$49 to \$84 single; \$84 to \$140 double—Cottage rooms at lower rate. 200 guests. Selected Club Membership. Write for literature.

HARRY L. and MALCOLM H. MERRILL, Managers



A modern and informal hotel delightfully situated on a "Beautiful Hill" overlooking three miles of wide, hard, white sand beach in one direction and the breaking surf on Maine's "stern and rock-bound coast" in the other.

Swimming—Golf—Tennis—Fishing

Within walking distance of the beach, shops and Ogunquit's famous Art Colony.

Open last of June to middle of September

Send for attractive, illustrated booklet

KNIGHT and MERRILL, Proprietors



HILLCREST INN AND COTTAGES OGUNQUIT, MAINE

Located on one of the highest elevations on the shores of Ogunquit with a view of the whole bay. Just a few steps to the water's edge. Adjacent to all of Ogunquit's many attractions. Ten acres of grounds. Best of food. 2000 books to read. Quiet and homelike, and the rates are reasonable. May we send you a booklet and more information.

George D. Weare, Proprietor Ogunquit, Me.

THE COLONIAL INN . . .

Ogunquit-by-the-Sea,
MAINE

Comfortable — Popular — Homelike
Moderate Rates



Modern conveniences; cool, airy rooms overlooking river, ocean, and three miles of white sandy beach. Safe bathing for all. Fresh Maine seafood a specialty. Convenient to rocky shore and high cliffs with picturesque surf, summer theatre, library, golf course, tennis, scenic drives and walks.

Write for Illustrated Folder

Management: "The George R. West Family"

Ogunquit, Maine



Maine Invites You

YORK COUNTY



Ideal for discerning people seeking refined environment and comfort. Pleasantly situated in the heart of Ogunquit, close to bathing beach, theatres, shops and all activities. All rooms have running water and are on ocean front.

Edwin C. Perkins, Prop.
OGUNKUIT,
MAINE



The Aspinquid Ogunquit by the Sea MAINE

Delightful atmosphere. European plan. Dining room connected serving Maine's famous sea foods at their best. A step to the beach. Spacious vine covered verandas with a superb view of the ocean.

Moderate rates Leaflet on request
New Ownership Management
MR. and MRS. VICTOR V. CARROLL

OGUNKUIT, MAINE High Rock Hotel

Centrally located on hill

Opposite Post Office

Entrances on Main St. and Berwick St.

AMERICAN and EUROPEAN PLAN

CHAPMAN HOUSE

OGUNKUIT
BY THE SEA

Homelike — Informal — Comfortable

Ideally situated near ocean, white sand beach, rocky cliffs, artist colony and summer play house. Delicious home cooking.

Booklet Rates \$30 week up American Plan
FRANK AND ESTHER LEWIS

Ocean View House

OGUNKUIT,
MAINE

A refined, quiet place for those desiring rest and recreation. Near ocean, beach, and all sports and amusements. For further information write

MRS. EDITH ADAMS WALSH



Sparhawk Hall OGUNKUIT, MAINE

You'll like it here . . .

The friendly atmosphere of this comfortable resort hotel, with its spacious public rooms, and delightful sun deck overlooking the ocean and beach, its sports and entertainment, as well as the opportunity for rest and quiet relaxation, fill vacation days with enjoyment.

Catholic and Protestant churches are nearby

Season June 29 to early September

Dr. and Mrs. J. T. Kennedy, Props.

T. H. Murphy, Manager

New York Representative: Law and St. Thomas
500 Fifth Avenue Tel. Pe 6-1983 or any
"Ask Mr. Foster" office

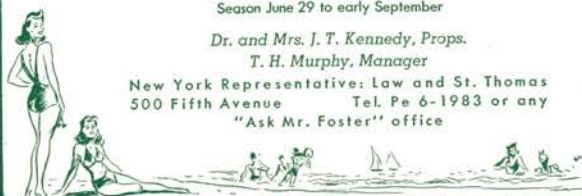

AT THE SALT WATER'S EDGE



THE GRAHAM

ON THE SHORE ROAD AT OGUNKUIT, MAINE

Internationally known for its fine foods and comforts. Centrally located in the village and within easy access to three mile white sand Bathing Beach, Riding Academy, Movie Houses, Ogunquit Playhouse. Fishing, Golf and all summer sports.

Season May to October

Rates \$40.00 per week per person and upward
American Plan

Send for illustrated booklet

HELEN GRAHAM, Proprietor



WELLS, MAINE

"One of New England's most famous coast resorts"

Within the boundaries of this historically famous sea-coast town are the four well-known summer resorts of Ogunquit, Moody Beach, Wells Beach, Laudholm Beach and Drakes Island—all on the ocean side of a township that is rich in fertile farm lands, Colonial history and stately old mansions. Whether you want the restless sea or the quiet countryside, Wells Invites You. Whether you come for a day or a life-time, Wells Welcomes You. For further information, write to

JAMES E. BREWSTER

Chairman of Selectmen, WELLS, MAINE



THE MARGUERITE AT WELLS BEACH, MAINE

ONE MILE OFF ROUTE ONE
80 MILES FROM BOSTON—35 MILES TO PORTLAND

Attractive homelike hotel with restful atmosphere, situated directly on one of Maine's finest beaches. Within five minutes of churches and shops and Wells River with its boating and fishing facilities. European Plan. At the Forbes Dining Room you are served with the freshest possible sea foods, taken from the clear blue waters of Wells Bay and prepared at once by skilled chefs for your enjoyment.

MRS. MARGUERITE L. FORBES, Prop.
WELLS BEACH, MAINE

SOMERSET CABINS

20 Cabins and Inn at Wells, Maine, Route 1

Beautiful ocean view from cabins. All have running water and toilets, screened porches, some have radios, showers or tub, hot water. Write for booklet.

WM. J. LESSARD, Prop. Box 152, WELLS, MAINE

SHORE PROPERTY

The Maine coast, with its hundreds of miles of white sandy beaches and rocky headlands, is the ideal place for you to buy or rent that summer cottage. We will be glad to help you find it through our new free Real Estate Service Division. Write today for further particulars. There will be no obligation on your part.

REAL ESTATE SERVICE DIVISION
STATE OF MAINE PUBLICITY BUREAU
Box M—St. John Square Portland, Maine



The MILL that invites New Ideas!

Things seem to *happen* at Goodall! . . . mostly because we *plan* it that way.

The encouragement of *progress*—the dissatisfaction with the hot, stuffy “decorated serges” of the day—led to the creation of Palm Beach shortly after the turn of the century. And Palm Beach has become the most famous name in summer clothing because Goodall vision started Palm Beach consumer advertising 'way back before World War I.

This same progressiveness was apparent when Goodall started to make its own clothing fourteen years ago . . . when Palm Beach ties were put on the market . . . when blends hit a new high with the introduction of the remarkable Goodall SPRINGWEAVE Tropical . . . when blended-with-mohair decorative fabrics took on new beauty under the designing genius of Dorothy Liebes . . . when our various divisions were recently unified into the consolidated Goodall-Sanford, Inc.

For tomorrow, Goodall is *now* ready with even greater developments already perfected . . . for Goodall is determined to add to this record of progress. And because Goodall is “the mill with the open mind,” we hope this record will induce *you* to come to us with your ideas and new developments—whether you deal in fibers, chemicals, machinery, or pure research.

Men's Clothing . . . Material for Shirts, Ties,
Uniforms, Robes . . . Carpeting . . . Upholster-
ing . . . Decorative Fabrics . . . Coated Fabrics
. . . Women's Ready-to-Wear . . . Cloakings
. . . in Cuba, Palm Beach Cubana, S. A.

**GOODALL-
SANFORD, INC.**
Sanford, Maine

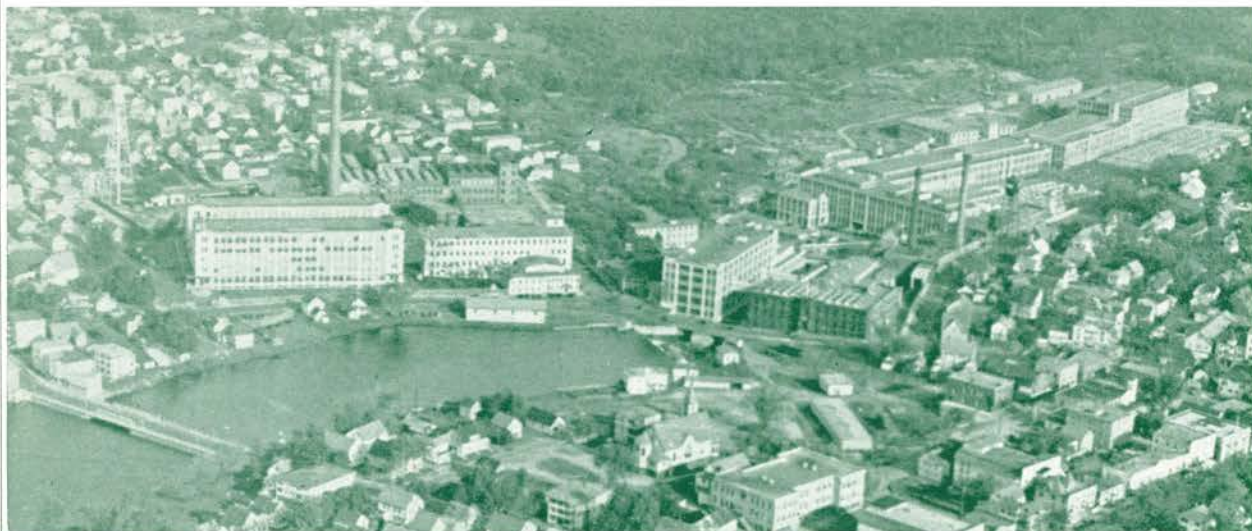



A Panorama of Maine

THE PINE CONE

INTERESTING
ARTICLES

AMUSING
STORIES

ATTRACTIVE
ILLUSTRATIONS

all about
MAINE

**A new quarterly pocket-size magazine
for Maine Visitors and Maine Folks,
everywhere**

An ideal gift for a service man or anyone with a warm
spot in his heart for the Pine Tree State

Subscription: \$1.00 per year

MAIL ORDER TO:

THE PINE CONE

STATE OF MAINE PUBLICITY BUREAU

3 St. John Street

Portland 4, Maine

The **PLACE** to Buy Your **PALM BEACH SUITS** *Thayer - Diggery's, Sanford, Maine*



The man who buys his Palm Beach suits at this store buys to advantage. He gets variety; extensive stocks afford good selections; experienced salesmen assure you a definite personal satisfaction in styling and fit.

Sample swatches on request

Mail orders given prompt attention

The Home of the Palm Beach Mills is in Sanford, Maine. Quite naturally Thayer-Diggery specializes in its famous home-town product—Palm Beach. But, that is not all, Thayer-Diggery, through years of intensive promotional work on Palm Beach has become known country-wide as, "The Place to Buy Your

Palm Beach Suits"

. . . and now the NEW GOODALL Springweave and Sunfrost Suits.

Thayer-Diggery Co

"The Palm Beach Store" in Sanford, Maine



Maine Invites You

YORK COUNTY

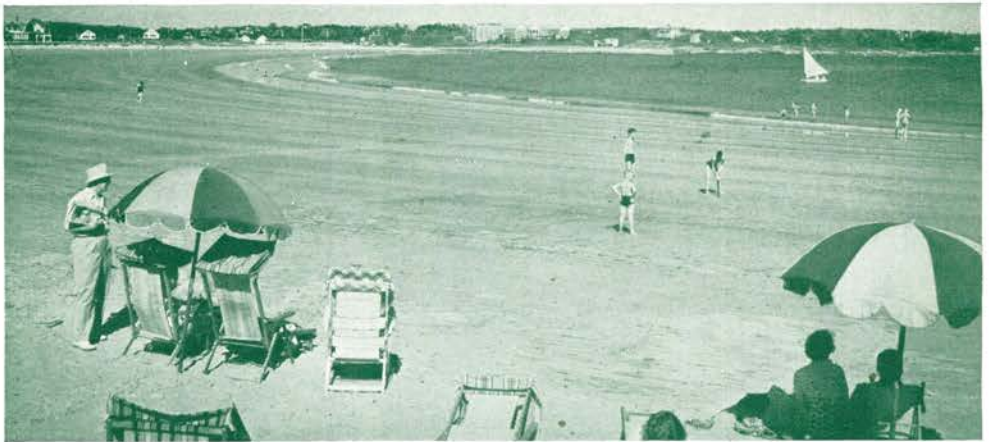
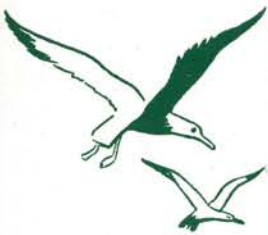

The KENNEBUNKS

KENNEBUNK ★ KENNEBUNKPORT ★ KENNEBUNK BEACH
CAPE PORPOISE ★ GOOSE ROCKS BEACH

COME to The Kennebunks where sea-cooled breezes sharpen your taste for active sports, social life and wholesome Maine cooking. Enjoy glistening strands of wide, sun-swept beaches framed in rocky coastlines. Swim in clean, sparkling, health-giving salt water. Sail in quiet inlets or land-locked harbors.

Woodland trails and sea-side paths for horseback riding, bicycling or hiking. Two 18-hole golf courses in settings of natural charm. Tennis—art classes—antique and gift shops. Unmarred by amusement concessions.

New, inter-community bus serves all points of interest.

Home of celebrated authors, Margaret Deland, Kenneth Roberts and Booth Tarkington. Natural beauty enhanced by historic homes. All this forms the quaint, picturesque charm that makes The Kennebunks.

Accommodations to fit every requirement. Fast and frequent train and bus service from Boston and New York. Only 90 miles from Boston; 328 from New York.

For attractive, illustrated booklet or specific information, Write Secretary

THE KENNEBUNKS

Kennebunk, Maine



The 'Maine' Idea in Recreation

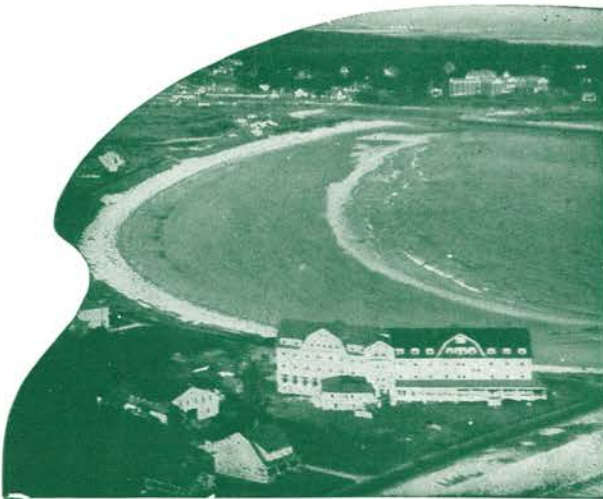

Your vacation will be happier at The Narragansett
Golf Swimming Sailing Tennis Deep-Sea Fishing

Congenial people come here every year to enjoy Maine hospitality and Maine foods. Only 100 feet from one of most beautiful beaches on Maine Coast—a crescent of clean white sand, absolutely safe for bathing, no undertow.

Elevator and Sprinkler System insure comfort and safety.

Rates from \$49-\$63 Week American Plan

For new illustrated folder address
GEORGE J. WENTWORTH, Proprietor

Young people enjoy a happy seaside vacation with all the outdoor sport facilities offered. Dances at the hotel and Boat Club. 18 hole golf course nearby. Tennis.

The **Narragansett**
BY-THE-SEA
KENNEBUNK BEACH • MAINE

THE WEBHANNET INN



A homelike summer Inn operated for the comfort and entertainment of every member of the family.

Golf, Sailing, Fishing, Riding, Bathing

100 yards from the Beach and Golf Course

Daily Rates: \$5 to \$7

Special Weekly Rates

For Booklet Write

Edward R. Clark

Kennebunk Beach, Maine

The SEASIDE HOUSE

AND COTTAGES

KENNEBUNK BEACH

MAINE

Located on Beautiful Gooch's Beach

Hotel modernized throughout

Most modern bathing pavilion on the coast of Maine

For Booklet and Rates Apply to

MRS. ADELAIDE DAY, Mgr.

BASS ROCK HOTEL ON KENNEBUNK BEACH

An ocean view from every room at this friendly hotel, where hospitality and good Maine cooking are to be found.

ALL SPORTS

For booklet and rates apply to J. R. WALSH, Manager



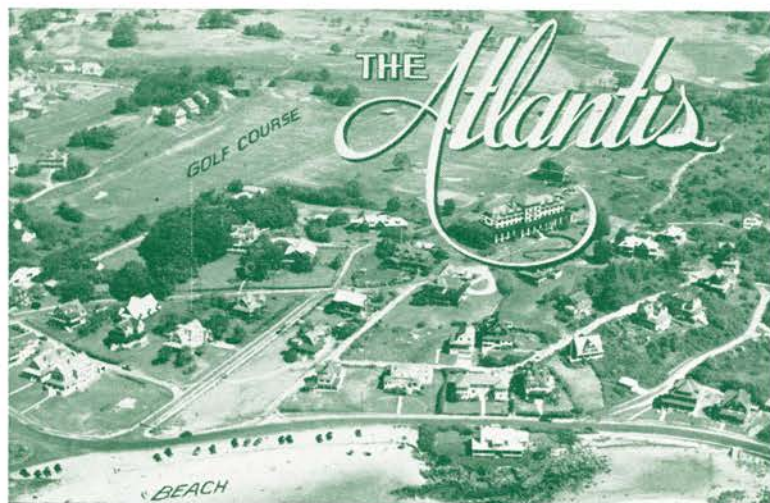

Where the Country Meets the Seashore

The charm of this picturesque vacation spot lies in its winding tidal rivers, its rugged shore line and glistening white sand beaches, its freedom from commercialized amusements, its unparalleled golf course and its romantic history enriched by 300 years of stirring history. The advantages of both seashore and country and the exclusiveness of people of good taste are happily combined to make your vacation enjoyable.

Protected by Sprinkler System

Booklet R. H. BRYANT, Mgr. Dir.



back to 1635. Beautiful old houses of prominent early families are located on quiet streets under towering elms. The Whipping Tree, on Oak Street, is said to be the only whipping post now remaining in New England from early colonial days.

Directly east from Alfred is the road to Lyman and Biddeford. Lyman is the heart of the county's white pine belt and has three large ponds, Kennebunk, Bunganut and Swan within its town limits. A village, Goodwin's Mills, is the business center of Lyman.

North from Alfred to Waterboro and East Waterboro one passes through a delightful recreational region dotted with lakes and mountains. Shaker Pond is just off Routes 4 and 202, while Little Ossipee Pond, where North Star Camp of the Portland YMCA is located, is at the foot of beautiful Ossipee Mountain, which rises 1050 feet almost from the shore of a salmon-stocked lake. Ossipee Mountain has a CCC automobile road almost to its peak and excellent picnic sites and open air fireplaces for the public. From the summit is a breath-taking view for miles in every direction.

From the Waterboros Route 5 leads to the north-western corner of York County, where are Limerick, East Parsonsfield, Cornish and Limington. This again is beautiful hill and lake country, with Sokokis Lake, Little Ossipee River, Pequawket Lake and other lesser ponds and streams and villages and pleasant valleys that made it a favorite region of the Indians and early settlers.

(Continued on Page 23)

In writing to advertisers, please mention "Maine Invites You"

The ARLINGTON HOTEL

Kennebunkport, Maine Open June to September

Located on highest point of Cape Arundel, facing the bathing beach and ocean, with the pines in the rear. Excellent food Reasonable rates

Write for information

MRS. JAMES B. YATES, Owner-Manager

KENNEBUNKPORT INN Kennebunkport, Maine

A charming European Plan Hotel in a world-famous Maine seaport town. Single and double rooms with running water or private bath. Reasonable rates.

OPEN MAY 30 TO SEPT. 15

For rates address: M. D. HACKENBERG

THE GREEN HERON

At Kennebunkport, Maine "Where Sea and River Meet"

A distinctive inn. Refined, quiet, homelike, friendly hospitality. Typical Maine food served in dining room overlooking water. Advance reservations advised.

Write for illustrated booklet and moderate rates

MRS. WARREN LITTLEFIELD, Owner-Manager

The LANGSFORD HOUSE

CAPE PORPOISE, MAINE

A family hotel on the shore of Cape Porpoise Harbor Good Maine Food, Moderate Rates

Golf — Fishing — Swimming — Boating

Booklet on Request

GEORGE F. WOOD



*The Finest Beach
in the World..*



OLD ORCHARD BEACH

Playground of the Nation

Where the waters are bluer and the white, clean sands are firmer than anywhere else along the Atlantic seaboard.

Diversified recreational attractions within easy walking distance of all accommodations: dancing, bowling, motion pictures, ocean amusement pier, shuffle board and horseshoe courts, pari-mutuel horse racing, superb 18-hole golf course and country club, tennis, riding, a salt water swimming pool, walks among the famous health-giving pines of Maine, or just relaxing in an invigorating atmosphere cooled by ocean breezes.

Over one hundred and fifty high class modern hotels, tourist homes, overnight camps and camping ground facilities are here to serve your every need at prices within the range of all.

Direct rail and bus service from Boston, New York City and other points.

For complete information, hotel rates, travel routes, etc., address:

OLD ORCHARD BEACH
PUBLICITY BUREAU,
Town Hall, Old Orchard Beach, Maine.





"Go Away From Home to Be at Home"

The Sea Side House

OLD ORCHARD BEACH



SEASIDE HOUSE
OLD ORCHARD BEACH, MAINE

Open from May 30th
to Sept. 15th

Clean comfortable
rooms. Reasonable
rates, with all home
cooking—sea food and
Swedish rye bread a
specialty. Just a
stone's throw from
the best part of a 15
mile beach.

For reservations write
or phone Old Orchard
Beach 317.

Mrs. J. W. Anderson, Prop.

Old Orchard Beach, Me.

The NORMANDIE HOTEL

By the Sea

OLD ORCHARD'S FINEST

Completely renovated

80 Modern Rooms—Baths—Showers—New Dining Room

Cocktail Lounge

Fine Hospitality Tasty Food

Sports of all kinds

American and European Plan

Folder on Request

Open May 30th to Sept. 10th

R. R. MOREAU, Manager

OLD ORCHARD BEACH

MAINE

In the north central part of the county is the famous Saco River Valley region of Dayton, Hollis Center, Bar Mills and West Buxton, the latter made famous by, among other things, Kate Douglas Wiggin's "Old Peabody Pew". The scene of this famous story and play is the old Tory Hill Meeting House at Buxton Lower Corner. The spectacular Salmon Falls Gorge of the Saco River divides Buxton and Hollis and the park there is visited annually by thousands.

Besides its two world-famous textile plants at Biddeford and Sanford and its unequalled recreational advantages, York County is a highly developed agricultural area, having 140 days annually without killing frosts. It is part of the Atlantic Truck and Vegetable Region, growing crops such as peaches and melons usually grown farther south. Dairying, poultry raising, orcharding and forestry are important components of its rural economy and it contains the largest orchard in Maine of more than 16,000 trees.

Well-kept homes and farms, excellent highways, varied industrial opportunities, every form of recreational advantage close by, from the mountains to the sea, and the keen civic consciousness of its residents justify them in regarding their section of the State as the "show window of Maine".



The Brunswick Hotel

Located Directly on the Ocean Front

OLD ORCHARD BEACH, MAINE

Direct rail service via Boston & Maine R. R.
Delicious food you'll enjoy Service that will please
Rooms with private bath or running water

GOLF — TENNIS — RIDING

SURF BATHING — OCEAN PIER

Rates from \$3.00 per day single, \$5.00 double

European Plan

Thirty-fourth Year of Owner Management

Season June to September

John F. Hutchinson

Old Orchard Beach, Me.

Telephone 410-411

Write for Descriptive Booklet

HARMON REALTY CO.

Seashore Cottages

Hotels — Stores — Lots

OLD ORCHARD BEACH, MAINE

The LAFAYETTE HOTEL

ON THE BEACH FRONT

OLD ORCHARD BEACH, MAINE

Maine's largest hotel observing Dietary Laws
Rooms with Bath All Sports

Open May 30th to Sept. 15th

SAUL GOODKOWSKY, Mgr.



ROOMS WITH BATH - COCKTAIL LOUNGE - PROTECTED BY FIRE SMOILER SYSTEM

HOTEL EMPIRE
On the Sea Wall

DIETARY
OBSERVANCE

OLD ORCHARD BEACH, MAINE

LOOK
FOR



THIS
SIGN



CASCADE LODGE and CABINS



Two Miles from Old Orchard Beach Ten Miles to Portland
Offers a high standard of luxury in overnight cottages to the traveller
and vacationist. In the Lodge—sixteen rooms with private bath.

— MAINE'S FAMOUS SHORE DINNERS —

with Lobsters, broiled, baked or boiled—tender Pine Point Clams—Maine
vegetables, prepared as only a State of Maine Chef can.

SPECIAL DAILY MENUS

Illustrated Folder Available

CASCADE LODGE CO.

SACO, MAINE



• ON ATLANTIC HIGHWAY NO. 1 • SACO • MAINE •

OCEAN VIEW HOTEL

BIDDEFORD POOL, MAINE

*On the Ocean Front overlooking the broad
Atlantic*

The Summer Home of Many Discriminating Families

Cool sea breezes, delicious meals, comfortable airy rooms,
2-mile sandy bathing beach, beautiful rocky shoreline,
golf and tennis all within 2 minutes walk of hotel.

Mrs. Florence Evans,
Prop.



MAINE TEMPERATURE

The average temperature during the daytime
periods of July, August and September is about
70 degrees—sometimes it runs well up into the
eighties, with ninety degrees on an average of
three times a year, according to weather bureau
records.

It always cools off after the sun goes down and
there is scarcely a night that one or two blankets
are not needed even in the summer.



BIDDEFORD POOL
MAINE

Direction, FRED SEARING

On a jut of land in the Atlantic, overlooking
water in every direction. A very modern, most
comfortable little hotel, with very personal ser-
vice and guests that you would have no hesitancy
in inviting to your own home. An intimate club
house and a dune course that is a joy to play.
Miles of wide beach and adequate bath houses
all closely controlled though unregimented. The
food is what you would expect in such an inn and
the cocktails are generous and correctly made, in
an interesting environment.

A nice place for nice people, and the ultimate
for a furlough or a honeymoon.

Enquire State of Maine Publicity Bureaus and "Ask Mr.
Foster Office" or Direct to THE INN

CUMBERLAND COUNTY

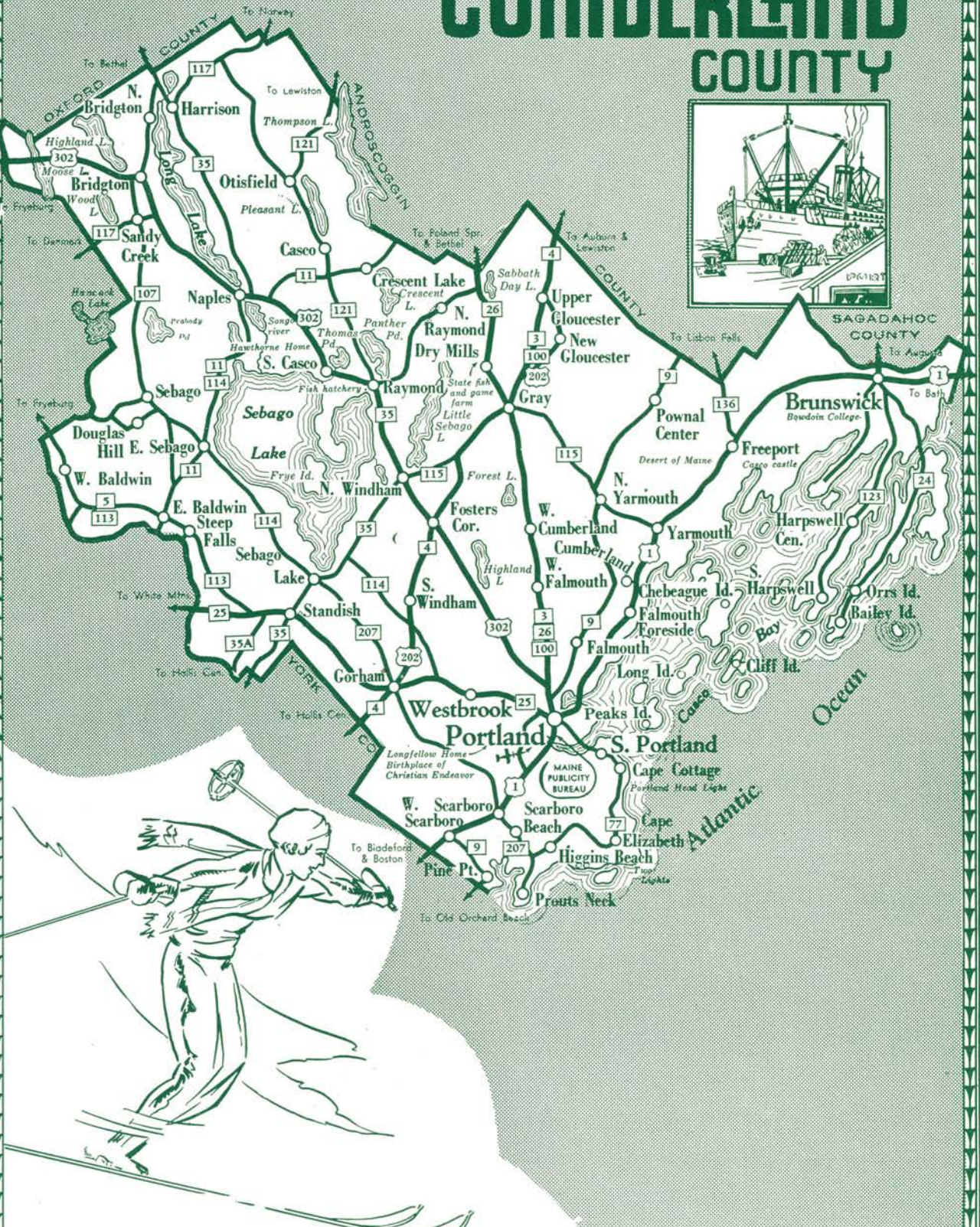
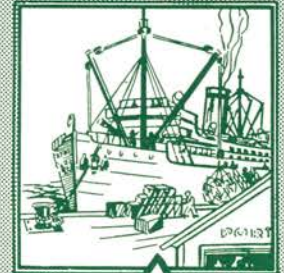



Cumberland County

Cumberland County, Maine's most populous area, is, like York, a scenic wonderland stretching from the mountains to the sea. Along the coast, where most vacationers enter the State, are innumerable beaches, stern headlands and cliffs, hundreds of harbors, islands and inlets, where boating, swimming and deep and shallow water fishing offer residents and vacationers alike an unlimited scope of activities.

Inland the great Sebago Lake-Long Lake chain, with its scores of lesser lakes and ponds and streams covering an area of hundreds of square miles provides a recreational area for many thousands of persons annually.

Pine Point, adjoining the Old Orchard Beach section of York County, continues the beach features of the coast, with famous resort centers such as Prouts Neck, Scarborough Beach, Higgins Beach, and Cape Elizabeth forming the southern side of the great Casco Bay area centering on Maine's largest city, Portland. The Casco Bay area contains hundreds of islands long popular with vacationists. Along its shores, from Cape Cottage and South Portland, Route One passes through Falmouth, Cumberland, Yarmouth, Freeport and Brunswick, thence seaward southeast to the northern

shores of Casco Bay, to the resort and fishing areas of Harpswell, Orr's Island and Bailey.

Portland is the metropolis for this coastal area, "the beautiful town that is seated by the sea" of its native Longfellow. On a peninsula less than a mile wide, swept by cool sea breezes, it is a city of modern hotels, banks, department stores, theaters, libraries, churches and museums. Eight golf courses, many tennis courts, bridle paths, fresh and salt water boating and beaches are in the city or nearby. In the adjoining City of Westbrook are the great paper mills of the S. D. Warren Company, makers of the paper on which this booklet is printed, and the Dana Warp Mills of the textile industry.

Northwest from Portland, on the threshold of the great Sebago Lakes region is a farming area famous for dairying and vegetable crops. This includes North Yarmouth, Gray, Windham, Standish and Gorham. In Standish is a State game preserve, where thousands of deer have sanctuary each year and populate the entire section of the State for fall hunting. In Gray, New Gloucester and Raymond are a state game farm and the largest trout hatchery in the world, which annually attract thousands of lovers of wild life and anglers.

(Continued on Page 33)

Convenience · Comfort · Economy



THE LAFAYETTE IN PORTLAND

Where a cordial welcome greets the traveler. Enjoy all the luxuries of living in a fine hotel. Hospitable informality, thoroughly modern appointments, satisfactory service and comfort for your stay.

SHORE DINNERS
A SPECIALTY

Air-cooled
Cocktail Lounge

Golf and Tennis
Privileges for our
guests at
Portland
Country Club

James C. Maher,
Manager

PORTLAND

MAINE

Lafayette Hotel



Maine Invites You

CUMBERLAND COUNTY

PORTLAND

Vacation City on Casco Bay



Picture a cosmopolitan city of seventy-five thousand people built on a high peninsula less than a mile wide, nearly surrounded by water, swept by cool sea breezes, and bathed in sparkling clear sunshine; a city alive with gay summer throngs. That's Portland.

Portland, the metropolis of Maine, is a beautiful city. A handsomely landscaped Promenade overlooks Portland Harbor and Casco Bay busy with craft of all description. The Western Promenade, with many fine private residences, overlooks a rolling country to the White Mountains sixty miles away and into sunsets beyond description.

Fine public buildings distinguish the City of Portland. Excellent hotels, comfortable tourist homes, splendid restaurants featuring Maine shore dinners, large department stores and specialty shops, good banking facilities, theatres, libraries, churches, art, historical and a natural history museum.

Of particular interest is the birthplace of the poet, Longfellow. Also Portland City Hall where summer concerts are given on the Municipal organ, a gift to his native city from the late Cyrus H. K. Curtis. Portland maintains a fine municipal golf course, twenty tennis courts, bowling on the green, and other outdoor sports.

Within ten miles of Portland are nine golf courses. Variety, a new course every day. Plenty of chance to enjoy sailing or motor boating; tuna and other deep sea fishing or fresh water lakes and streams, just a few miles from town. Trips by small steamer among the beautiful islands of Casco Bay; or a quiet spot with a cottage for the season to gratify your heart's desire on sea coast, island or lake.

Motor rides of endless variety. Short runs along the coast or back through the mountain and lake country. To Old Orchard or other famed Maine beaches. No finer summer headquarters can be found than right here in the City of Portland.

For Further Information, Write

PORTLAND CHAMBER OF COMMERCE

142 Free Street

PORTLAND, MAINE





RATES

(European Plan)

Rooms for One Person:

With Running Water	\$1.50 to \$2.25
With Shower	\$2.00 to \$2.25
With Private Bath	\$2.50 to \$5.00

Rooms for Two Persons:

With Running Water	\$3.00 to \$3.50
With Private Bath	\$4.00 to \$7.00

THE EASTLAND

IS MORE THAN A
FAMOUS MAINE HOTEL;
IT IS A DELIGHTFUL HOME

You will enjoy dining in the Skenkstuen with its quaint Danish atmosphere, or the restful Egyptian Court, embodying the charm of the Nile country. Sunny Spain is reflected in the comfortable lobby and spacious ballroom of this unusual hotel. The Sun Parlor furnishes an unexcelled panorama of the harbor and country-side.

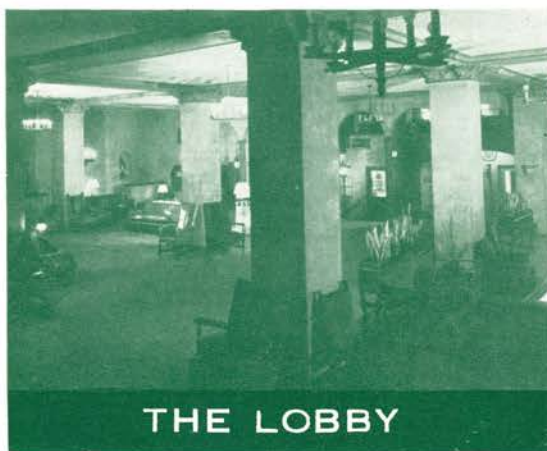

THE LOBBY

THE EASTLAND



Maine Invites You

CUMBERLAND COUNTY

Located just a step from Portland's main business thoroughfare, this completely modern, fireproof hotel offers a unique combination of genuine Maine Hospitality against a sophisticated cosmopolitan background.

UNDER SAME MANAGEMENT THE CONGRESS SQUARE HOTEL

Continuing a fifty year tradition for quality, service and attention to the comfort of our guests.

HOME OF RADIO STATION WCSH



SKENKSTUEN



EGYPTIAN COURT

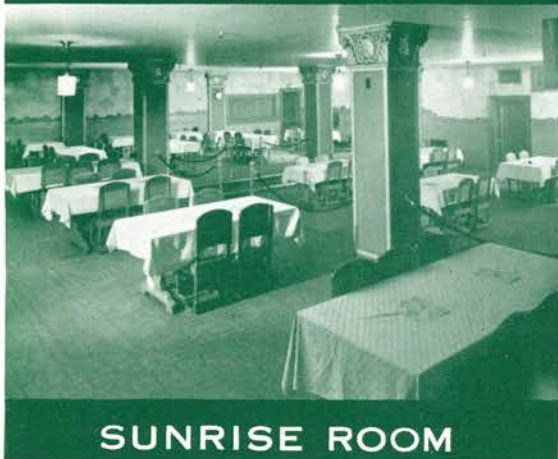

SUNRISE ROOM

PORTLAND·MAINE





*The Doorway to
HOSPITALITY*

A delightful air of old New England hospitality, combined with the most modern ideas in comfort and service, assuring the traveler of a cordial welcome and a most enjoyable stay. **Cocktail Lounges—Intimate Entertainment and Dancing.**

Home of Station WGAN—560 on your dial

Single rooms from \$2.50
European Plan

Double rooms from \$4.00
WILLIAM R. DAVIS, Mgr.

CONGRESS ST. AT LONGFELLOW SQUARE

COLUMBIA HOTEL

PORTLAND - MAINE

In Portland, MAINE

HOTEL GRAYMORE



In Brunswick
The HOTEL EAGLE

Hotel Ambassador

CASCO STREET

PORTLAND, MAINE

Every room with bath—some with kitchenette

Single \$2.50-\$3.00

Double \$3.50-\$4.00

SPECIAL WEEKLY RATES

FREE PARKING

YE LONGFELLOW INN

EASTERN PROMENADE, PORTLAND, MAINE

Overlooking Casco Bay with its 365 beautiful islands

One of the finest views on the Atlantic Coast

Bathing beach **OPEN ALL YEAR** Moderate rates

MRS. LENA L. WHEAT, Prop.

130 Eastern Promenade

Portland

Scenic Sight Seeing Tours

"Seeing Portland," "Cape Shore Drive," "Bar Harbor," "Poland Spring," "Boothbay Harbor," "White Mountains" In seven passenger limousines. Write for illustrated folder.

TOWN MOTOR TOURS

Tel. 2-6934

155 High St.

Portland, Maine

FALMOUTH HOTEL

PORTLAND, MAINE

Quiet — Comfortable — Reasonable

Two Minutes' Walk from Monument Square

Headquarters Maine A. A. A. and Portland Rotary Club

Attractive Restaurant and Cocktail Lounge

FALMOUTH HOTEL, INC.

Clarence L. Ridlon, Mgr.





HIGGINS INN

SCARBOROUGH, HIGGINS BEACH, MAINE

AN INN OF DISTINCTION located at one of the finest, safest bathing beaches on the Maine coast. Country and seashore combined. Restful and quiet. All water sports, also tennis court in connection with Inn. Golf close by. Excellent food in variety. Rooms with private bath or running water and showers. Friendly efficient service under management of owner. Seven miles from Portland. Rates and folder on request.

E. S. HIGGINS, Prop.

Enjoy a Restful Vacation at

The WILLOW'S

Prout's Neck, Maine

Where you can relax and live your vacation dreams—bracing sea air, good Maine food painstakingly prepared and served to your taste. Reasonable rates enable you to stay all summer and enjoy comfortable, friendly surroundings, cool, restful blue seas, fragrant pine groves and seashore sports, surf bathing, deep sea fishing, sailing; also tennis and golf, or walks through the bird sanctuary and on the high cliffs to help you enjoy a joyous, restful holiday.

Overnight by train from New York and excellent through train connections from Washington and Philadelphia.

Address the Hotel for Information

OCEANSIDE HOTEL

Overlooking Atlantic Ocean and Bathing Beach

All home cooked food. A fine choice of food. Rooms with hot and cold water, private baths.

For booklet and further information write

LIDA M. ROYAL

HIGGINS BEACH, MAINE

DRIFTWOOD and COTTAGES

BAILEY ISLAND, MAINE

An inn of distinction, ideally situated on ocean front. Excellent food, boating, bathing, and deep sea fishing. Always a cool and refreshing breeze on our porches. Unexcelled view. Congenial guests. Rates moderate. Open June to October. Route 24 from Brunswick. Tel. 21-2. Folder.

MR. and MRS. HARRY E. CONRAD

Black Point Inn

PROUT'S NECK • MAINE.

An Inn of charm and character
80 modern rooms, all with bath

Heated salt water swimming pool

Golf Tennis Sailing
Beach Bathing Sea Fishing
American Plan

Rates from \$9 per day
Reservations in advance necessary
Ross W. Thompson, General Manager

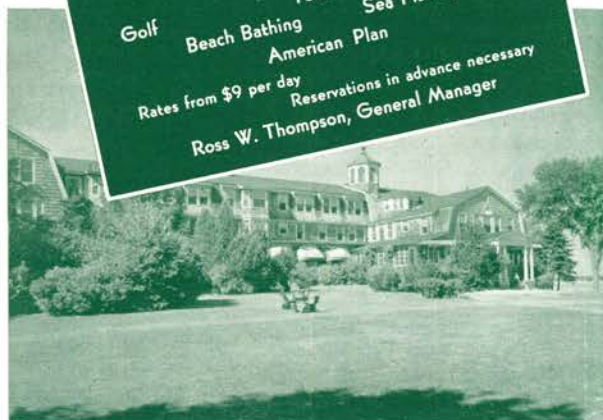

HARBAYUE HOUSE

On
Casco Bay

Clean, Cool, Comfortable
Homey, Healthful, Hospitable
Quality, Quantity, Quiet
Recreation, Refreshing, Restful

Who could ask for anything more

Anna H. Douglass, Owner

South Harpswell, Me.

Booklets on request

Tel. conn.

THE OCEAN VIEW

Bailey Island, Casco Bay, Me.

Location ideal for rest and diversion. Modern homelike atmosphere, excellent table. Large volume library. Recreation, card and game room. Deep sea and tuna fishing. Two hour sail from Portland via Casco Bay S. S. Line, or 17 miles of scenic grandeur by auto Route 24 from Brunswick, Me. June to Sept. 15. \$4 per day; \$22-\$25 weekly, according to location of rooms. American plan. Garages.

MR. and MRS. JOHN C. ROEHNER, Prop.



HOPE FARM INN

Mere Point Road
Casco Bay

Colonial homestead, baths, hot and cold water, excellent food. Thoughtful consideration for your comfort and convenience. By auto Route 1 to Brunswick, by rail or bus to Brunswick. Folder sent on request.

Mrs. Samuel C. Breese, Brunswick, Maine.



The Desert of Maine

A MIRACULOUS
SEA OF SAND

Invites You!

Your Maine vacation is incomplete without a visit to the miraculous "Desert of Maine," justly termed the greatest natural phenomenon of its kind. The Desert yearly attracts thousands of tourists to its great expanse of vari-colored sand. It is truly one of Maine's most interesting places.



MYSTERIOUS! PHENOMENAL! AWE-INSPIRING!

at **FREEPORT-** THE BIRTHPLACE OF MAINE *Route 1*

CROCKETT HOUSE

ON THE SHORE OF BEAUTIFUL SEBAGO LAKE

Situated near the pretty little village of Raymond. The fishing in Sebago is known to everyone. Good bathing. Excellent food. Vegetables and dairy products from our own farm. Easily reached by main bus line.

MRS. F. R. CROCKETT

RAYMOND, MAINE

SONGOWOOD

ON PLEASANT LAKE . . . CASCO, MAINE

An Adult Camp with Modern Facilities

Counsellor Supervision for Children

JACOB HENIGER, Owner and Manager

CAMP KOKATOSI

Raymond, Maine

**FOR BUSINESS and PROFESSIONAL
WOMEN and GIRLS**

Booklet upon request Ruth R. Day, Director

**LOOK
FOR**



**THIS
SIGN**



Maine Cedar Log Cabins

Yes! Lumber has gone to War, but might we suggest that you make your plans now so that, when V-Day arrives, we can handle your building requirements.

L. C. ANDREW

Sales Office: 187 Brighton Ave., Portland

Factory: South Windham, Maine

Portland 2-1965 Phones Windham 60



THOMAS HOUSE AND CABINS



ON LAKE THOMAS

SOUTH CASCO

Near Lake Sebago

Relaxation, rest, happiness, the best home cooked food. Large, airy, steam heated sleeping rooms in the main house. Cabins on the shore of the lake with baths with hot and cold water, electric lights, screened porches, fireplaces as well as stoves for the early Sebago Fishing and late in the Fall. Vegetables from our own garden. Twenty lakes, ponds and streams within a five mile radius. Illustrated booklet on request.

25 miles from Portland on Route 302 Open year round

Located on main bus line

MR. and MRS. J. W. WATKINS
SOUTH CASCO, MAINE

Sebago, second largest lake in Maine, is the native habitat of fighting landlocked salmon, square-tail trout, black bass and numerous other fresh water species which are caught from Spring to Fall. Bordering towns of Windham, Raymond, South Casco, Sebago and Standish offer vacation facilities by the hundreds, ranging from over-night camps to exclusive lake shore resorts. This area too, provides the sites for scores of summer boys and girls camps, the youngsters flocking in by the thousands from all over the Nation to enjoy the fun, sport and health of a Summer in Maine.

The storied Songo River connects Sebago Lake to the north with Long Lake, along the shores of which are such busy inland resort centers as Naples, Bridgton, Harrison, Otisfield and Casco. Scores of other lakes and ponds, such as Little Sebago, Panther Pond, Crescent Lake, Thomas Pond, Pleasant Lake, Highland Lake and Thompson Lake dot this area.

Adjoining Oxford County to the west, the hill and lake sections of Baldwin, Douglas Hill and Steep Falls abound in trout waters, bridle paths and hiking trails, camp sites and farming and lumber country.

Along the north central rim of the county is the historic town of New Gloucester, where the famous Shaker Society was organized in 1794, and the present Shaker Village and Church on the road to Poland Spring attract many visitors. Its farm lands and forest slope down to beautiful Sabbathday Lake.



MIGIS LODGE

In South Casco, Maine

Offers comfortable rooms in a main lodge or the privacy of attractive, modern cabins. Situated in a beautiful grove of tall pine trees directly on

SEBAGO LAKE

Activities include famous salmon and bass fishing with experienced guides, sailing, motor boating, canoeing, swimming, horseback riding July and August, golf nearby, tennis and beautiful walks. Excellent food, reasonable rates. Bus service from Portland.

Further details in booklet

Besides its magnificent and varied terrain, Cumberland County has many unusual and historic features.

Bradbury Mountain State Park in Pownall contains a granite bluff rising 484 feet facing south, with a beautiful panorama of Casco Bay and the islands and estuaries off Freeport.

At Freeport is one of the most unusual phenomena in the State, a "desert" of more than 500 acres. When first noticed more than 60 years ago, this was a patch of sand less than 30 feet square. Wind and weather over the years have done the rest. Yearly it spreads, covering everything in its path with multi-colored sands.

Freeport also has been called the "birthplace of Maine", for it was here that commissioners from the Province of Maine and its parent Commonwealth of Massachusetts met in 1820 and signed the papers which made Maine a separate state of the Union.

Brunswick, easternmost town of the County, is the site of Bowdoin College, historic guardian of culture, whose distinguished sons over the years have provided state and national leadership. Here also, textile and paper mills have for many years poured economic lifeblood into the surrounding area.

Harpwell, Orr's Island and Bailey's Island, reached by highway from Brunswick or by passenger steamer from Portland, are picturesque vacation and outing spots. The sight of a Maine lobsterman fixing his traps, or a small boat fisherman mending his nets, is

(Continued on Page 34)



Wind-in-Pines

ON SEBAGO LAKE - RAYMOND, MAINE

A camp for adults and families in a pine grove on an excellent sandy beach. Attractive modern cottages, central lodge and dining room. Foods of highest quality. Land and water sports. We cater to a refined and congenial clientele.

Further details in booklet Address:

Mrs. Harold N. Burnham, 431 Woodford St., Portland, Maine

After June 21, Wind-in-Pines, Raymond, Maine

OVERLOOK FARM AND CAMPS

CASCO, MAINE



Atop Mayberry Hill with a
Superb View of Beautiful Thompson Lake

Here is the vacation spot supreme. Main house, brimming with hospitality and charm. Several modern camps. All rooms, clean, airy and comfortably furnished. Hot and cold water; bath. Broad verandas; recreation room for dancing parties, music and entertainment. Congenial, fun loving people. Unexcelled table. Fine bathing beach close by; shuffle board, boating, fishing, hiking, mountain climbing. Golf courses nearby. You can be as strenuous or quiet as you wish. High altitude; one of Maine's most marvelous combinations of lakes, forest, mountains and countryside. 30 miles from Portland.

Write for folder and detailed information

Open the year round MRS. C. A. WALKER, Proprietor

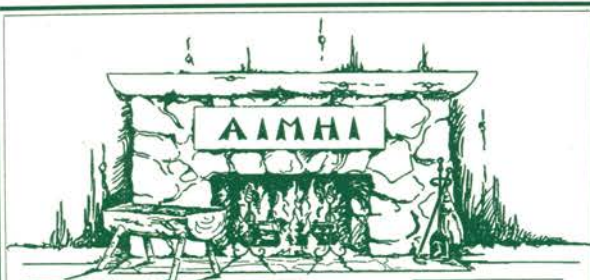

AIMHI LODGE

For Adults and Families \$32.00 to \$42.00 per week
On Shore of Little Sebago Lake
NORTH WINDHAM MAINE

commonplace along the shore. Here tuna fishing has become both a great sport and an important summer industry in recent years and deep sea fishing trips can be arranged on short notice. On Orr's Island is "Pearl House", locale of Harriet Beecher Stowe's "The Pearl of Orr's Island".

Besides being the focal points for business and transportation in the County, Portland and South Portland are cities of many types of industries. Wartime activities, especially in shipbuilding and as a naval base, have swelled their population in the last three years, serving to make them busier cities than ever, yet not congested. Projected plans for port developments will greatly increase their importance as a shipping point.

Magnificent views of Casco Bay on the east and the mountains on the west are to be had from Portland's Eastern and Western Promenades, beautifully landscaped esplanades on high ground at either end of the city. Noteworthy points include its unsurpassed water system (from Sebago Lake); Kottschmar Memorial Organ in Portland City Hall, with public summer recitals by outstanding organists; Portland Municipal Airport (Class 3) near the Stroudwater terminus of the old Cumberland-Oxford Canal; the Wadsworth-Longfellow House and Longfellow birthplace; Portland Observatory on Munjoy Hill; Victoria Mansion, the many museums and art exhibits, and Portland's nearness to beach, lake and mountain.

West of Portland, at the Southwestern entrance to the Sebago Lake region is historic Gorham, first called Narragansett. Fort Hill, Gorham State Normal School, the Baxter Museum and the Crockett-Jewett-Broad House, built in 1765, are outstanding spots in a pleasant community of fine old homes standing amid stately shade trees. It is also the center of a large farming area and is essentially a residential town.

Numerous highways lead to the Sebago Lake-Long Lake region stretching to the northern part of the county and beyond, a veritable wonderland of lakes, streams, forests and hills. Sebago Lake, 14 miles long and 11 miles wide reaches a depth of 400 feet in some places. From the crystal-pure, spring-fed waters of this lake comes the inexhaustible water supply for Portland and the surrounding area, including several

(Continued on Page 36)



LOCATED ON THE WIDEST SPOT OF

LAKE SEBAGO

with a beautiful, white sandy beach. We have everything to offer for a restful vacation—

BOATING, SWIMMING, FISHING

Modern cabins with fireplaces

We serve excellent food

Rates \$5.00 per day

American Plan

BEECHES LODGE

EAST SEBAGO, MAINE

Tel. Sebago 24-41

A. E. HELMOLD, Prop.



Long-Wood Lodge

AND

NAPLES

COTTAGES

MAINE

Beautifully situated on west shore of picturesque Long Lake, in the heart of the famous Sebago-Long Lake Region, LONG-WOOD LODGE and COTTAGES offer you a real Maine vacation.

Individual modern cottages. Heated. Delicious home cooked meals served in our central dining room at water's edge.

Fishing, boating, bathing, tennis, golf
Attractive recreation hall

Located directly on Maine Central bus line from
Portland, Me.

Booklet on request

Special rates June and September

HOTEL HARRISON

ON SHORE OF LONG LAKE

Excellent Fishing

Early spring parties accommodated. Private beach.
Sporting facilities. Booklet and rates.

Box 44

HARRISON, MAINE

CAMP WILDMERE FOR ADULTS

ON LONG LAKE AT NAPLES, MAINE

4 miles from village. In a pine grove. Camps equipped with electricity, running water and toilets. Fishing, tennis and handball court and other sports. Excellent food. Rates reasonable

Special rates in June to July 1

Open June 15 to Sept. 15

ARTHUR TROTT, Mgr.

NAPLES, MAINE

At APPEL & ROWE ON WATCHIC LAKE IN STANDISH, MAINE,

Our rates will not your jeans
of all your money drain.

We've Books and Records,

Sports and Games and Boats.

Our horses are well-fed

—they like their oats—

UPON our steeds or IN our SURREY
RIDE

We guarantee a perfect countryside.

Fifteen to Twenty Guests



For folder write - R.F.D.#1 Sebago Lake, Maine



GOODWIN'S LODGE

On the northwest shore of Sebago Lake, 27 miles from Portland. Offers a choice of comfortable rooms in lodge or the privacy of modern bungalows with fireplaces, showers, electricity and Simmons beds. Dining room and large homey living room in main lodge. Delicious home cooked meals. Fine sand beach. Golf course and riding horses nearby. Other activities at the lodge. A fine place for a quiet restful vacation.

Information and
folder on request
EAST SEBAGO, MAINE
Tel. Sebago 9-4
FRANK P. GOODWIN





BRIDGTON

In the foothills of the White Mountains. An all year playground, 40 miles from Portland on the direct route to Bretton Woods (Route 302). The center of one of the largest camping sections in the world. Fishing in all seasons. Summer and Winter sports, golf course. Within the town are numerous streams and twelve lakes on the

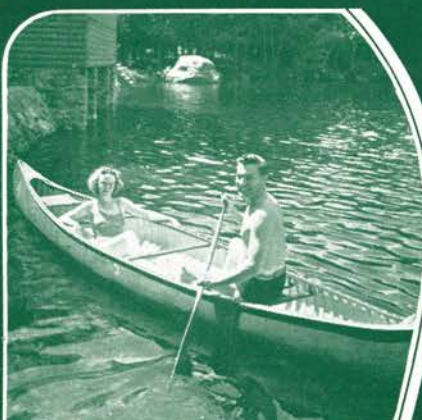

Christmas Tree Inn AND CAMPS



HIGHLAND LAKE, BRIDGTON, ME.

A MODERN LOG CABIN HOTEL
AMID THE PEACEFUL FOOTHILLS
OF THE WHITE MTS.-EVERY ROOM
WITH BATH AND PORCH-DIRECTLY
ON LAKE-SANDY BEACH-GOLF-
TENNIS-BADMINTON-CANOEING
HORSEBACK RIDING-BASS FISHING-
DELICIOUS FOOD-ALSO INDIVIDUAL
BUNGALOWS WITH FIREPLACE
AND EVERY CONVENIENCE...

OPEN YEAR ROUND
TRAINS MET BY APPOINTMENT
FREE ILLUSTRATED BOOKLET



CAMP BROOKLINE

BRIDGTON,
MAINE



8 Modern, New House-keeping cottages, snuggling amid singing pines, on sandy shores of beautiful Highland Lake... boats, excellent fishing, bathing. Electric ranges, hot and cold showers, fireplaces.

Write for folder
Moderate rates
SAM GALLINARI
Owner-Manager

of the Casco Bay islands. On the shore of Sebago in North Windham has been discovered the largest Indian burial ground in the United States and thousands of Indian relics have been collected there.

Sebago Lake State Park consists of 1,296 acres on the lake on both sides of the Songo River, which connects Sebago and Long Lakes. On the Casco side is a day-outing area, while a camping area is on the Naples side. Tenting and trailer stalls, parking areas, fireplaces, picnic tables and all the facilities of a large state park are found in the area, which provides 10 miles of trails, five miles of roads, 4,500 feet of sandy beach and boats and refreshment concessions.

NOTICE TO READERS

Here is an easy way
to get additional in-
formation from our
advertisers.

Just tear out the
cards, fill them out,
and address direct to
the Hotels, Camps,
or other advertisers
in which you are
interested.

PLEASE
PRINT
YOUR
NAME
AND
ADDRESS

STATE
OF
MAINE
PUBLICITY
BUREAU

Your advertisement in "MAINE INVITES YOU" interests me.
Please send information concerning:

.....
.....
.....
.....
.....

Send to

(THIS CARD MUST BE ADDRESSED ON OTHER SIDE)

Your advertisement in "MAINE INVITES YOU" interests me.
Please send information concerning:

.....
.....
.....
.....
.....

Send to

(THIS CARD MUST BE ADDRESSED ON OTHER SIDE)

Your advertisement in "MAINE INVITES YOU" interests me.
Please send information concerning:

.....
.....
.....
.....
.....

Send to

(THIS CARD MUST BE ADDRESSED ON OTHER SIDE)

THIS SIDE FOR ADDRESS ONLY

PLACE
STAMP
HERE

NOTICE TO READERS

Here is an easy way
to get additional in-
formation from our
advertisers.

THIS SIDE FOR ADDRESS ONLY

PLACE
STAMP
HERE

Just tear out the
cards, fill them out,
and address direct to
the Hotels, Camps,
or other advertisers
in which you are
interested.

THIS SIDE FOR ADDRESS ONLY

PLACE
STAMP
HERE

PLEASE
PRINT
YOUR
NAME
AND
ADDRESS

STATE
OF
MAINE
PUBLICITY
BUREAU



Maine Invites You

CUMBERLAND COUNTY

On the Lakes

shores of which are modern hotels, recreational camps, commercial camps for boys and girls, housekeeping bungalows and tourists' homes located where the pine trees are the tallest in the East.

BRIDGTON CHAMBER OF COMMERCE

BRIDGTON, MAINE



FACING Pleasant Mountain—18 comfortable camps with open fire, bath, and electricity; also nine room lodge on beautiful Woods Lake; home-cooked food. Tennis, Archery, Badminton, good bass fishing, boating, canoeing, sandy bathing beach. A lounge and separate recreation building for evening entertainment. Near Catholic and Protestant Churches, stores, and amusements.

Open June to September

Write for booklet, rates, and references

Five room and bath housekeeping cottage on Highland Lake to rent for season

L. I. PIKE, Proprietor

Telephone Bridgton 124

PIONEER CAMPS

On Beautiful Woods Lake • Bridgton • Me •

Throughout Cumberland County agriculture is highly-developed and widely diversified. From its dairy herds have come national and world champions and its variegated soil produces every type of vegetable in abundance, its crops being shipped to all eastern markets. Sea and shore fisheries are a big industry in its coastal belt, while its scores of industries, both large and small, help make it a thriving, prosperous area.

For ease of living, convenience in every mode of transportation—air, rail, highway or sea—for activity or relaxation, Cumberland County offers the vacationer unlimited choice.

STONE'S CAMPS

HOUSEKEEPING

BRIDGTON,
MAINE



Twelve housekeeping cottages on the shore of Highland Lake delightfully located for boating, bathing, fishing, mountain climbing, golf. Rates \$25-\$40 weekly, \$250-\$350 for season. Special rates before July 1 and after Labor Day.

40 Miles from Coast

Write for Booklet

FRANK M. STONE, Manager

In writing to advertisers, please mention "Maine Invites You"

Page 37

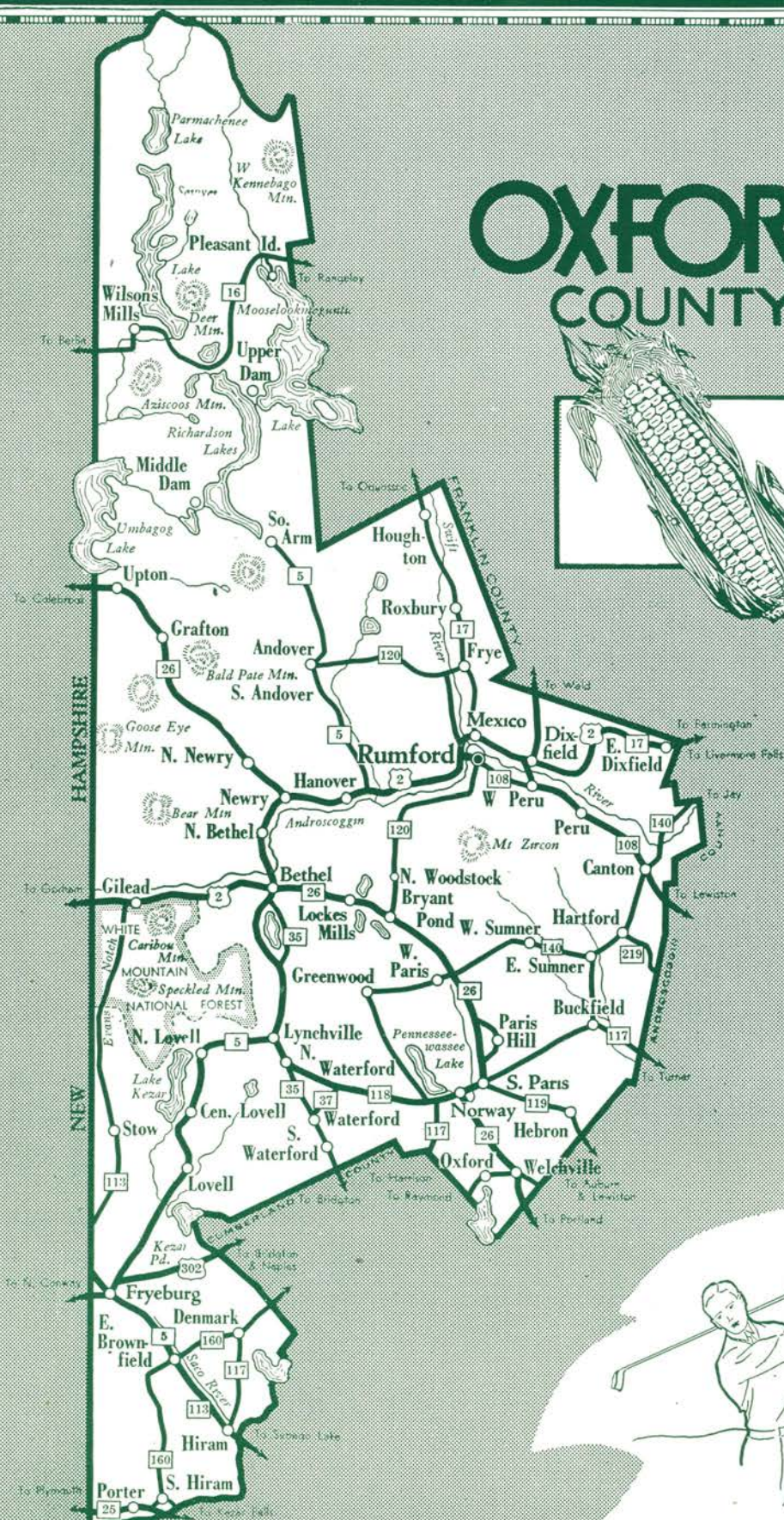



Oxford County

Northwest of Cumberland County and the Sebago-Long Lakes region lies a fairyland of lakes and hills, busy towns and quiet villages within the borders of Oxford County. Its western boundary is the state line with New Hampshire and it stretches for 125 miles north and south, extending from the Fryeburg resort area to the roadless wilderness of the Rangeley Lakes-Magalloway River region. In its central area it is not more than 50 miles wide, composed of fertile farming country, summer and winter resorts and spotless industrial villages and towns.

The beautiful Androscoggin River runs through the middle of the county, west to east, and provides water and power for numerous industries, the majority of them concerned with woodworking and paper products. At Rumford, is one of the greatest sources of water power in New England where the river drops 180 feet in the space of a mile.

Crossing into Oxford County in the south from the Sebago Lake region, roads from Hiram and East Brownfield and from Naples and Bridgton lead to Fryeburg, oldest town in the county, situated on a plain of the Saco River valley. Once an Indian settlement known as Pequawket, Fryeburg is now a resort and highway center between Southern Maine

and the White Mountains. Here Daniel Webster was once preceptor of Fryeburg Academy and Robert E. Peary, the Arctic explorer and a former resident placed the two Meridian Stones to indicate the true north for surveyors. Denmark, a few miles to the southwest, is a center of farming activities and summer camps in the surrounding area.

From Fryeburg north into Oxford County run two main highways that open up a country of lakes, hills and forests as scenic as any in the State of Maine. Through North Fryeburg and Stow passes Route 113 to Gilead, named for its Balm of Gilead trees in the center of the town. This road for miles passes through a section of the White Mountain National Forest, which occupies an area of many square miles in this section of Maine. Six miles from Gilead is Evans Notch, from which may be seen spectacular views of the Presidential Range. Tumbling mountain streams, high peaks, fragrant pine and cedar forests, teeming lakes and ponds abound in this area.

The second road from Fryeburg north through Oxford County is Route 5, passing through the Lovells to Bethel. Lovell was named for Capt. John Lovewell, whose famous battle with the Indians near Fryeburg is immortalized in Longfellow's first poem. Parts of

(Continued on Page 40)

An Inn of Individuality

Where persons of discrimination enjoy a real Maine Vacation

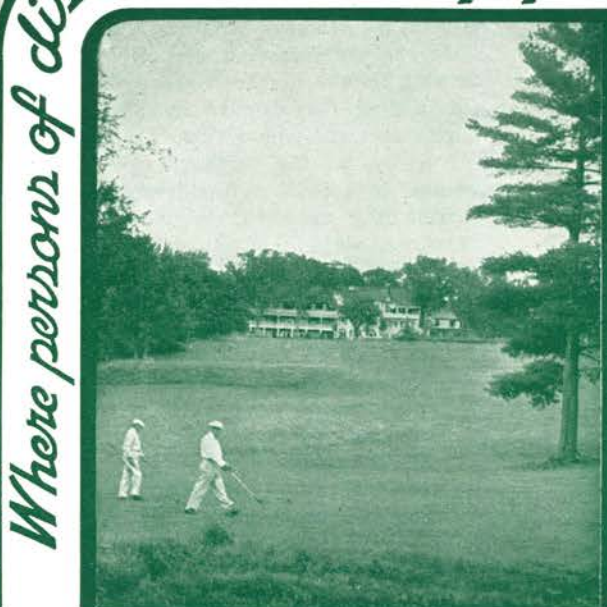

At Bethel Inn, in the heart of Maine's Oxford Hills your vacation dreams come true.

Beautifully furnished homelike rooms and suites. Distinctive menus of expertly prepared quality foods, tastefully served in our perfectly appointed dining room.

A private nine hole golf course, gratis to guests, tennis courts, exclusive bathing and boating facilities. Excellent fishing, in fact every vacation pleasure. American Plan.

May We Send You Our
Illustrated Booklet?

BETHEL INN

Peter Schutt, Manager

BETHEL - - - - MAINE

Winters:

Hotel Ormond, Ormond Beach, Florida



MORRISON LODGE and CABINS



ON HOWARD LAKE HANOVER, MAINE

Rustic log cabins with all modern conveniences. Excellent trout and salmon fishing, sandy bathing beach, hiking trails, badminton, shuffleboard and golf at nearby course. Home-cooked Maine food, a specialty.

NO HAY FEVER

Season: June to October

Rates: \$6.00 and \$7.00 a day

Good rail and bus connections

For further information, write

FRANK S. MORRISON

P. O. Box 37 Hanover, Maine



Spend Those Precious Vacation Days at **CAMP OHUVO**

On Thompson Lake
OXFORD, MAINE

Everything you need for a happy, refreshing vacation is here: **GOOD FUN, GOOD FOOD, GOOD FELLOWSHIP.**

Sports and activities of all kinds, comfortable accommodations, an informal, restful atmosphere. \$30-\$35. Booklet.

MR. and MRS. GUY W. TUCKER

A Summer Guest Home

KEOKA FARM KEOKA LAKE Waterford (Oxford Co.) Me.

In boys' and girls' summer camp section of Maine. Large airy dining room with wonderful view of lake. Excellent table, our own vegetables, milk and cream. Safe sandy beach. Folder and detailed information

(Tel. Harrison 14-2)

MR. and MRS. HAROLD S. PIKE WATERFORD, ME.

WYONEGONIC

Four Woodland Camps for Girls

WINONA

Four Woodland Camps for Boys

"The oldest combination of brother and sister camps in our country"

MR. and MRS. Roland H. Cobb, Directors Denmark, Me.

**LOOK
FOR**



**THIS
SIGN**

Upper Dam House and Cottages

On famous Upper Dam Pool between Mooselookmeguntic and Richardson's Lakes in the Rangeley Lakes Region.



Reached by boat from Haines Landing.

Well furnished camps each with fireplace, bath, hot and cold water, good beds.

No hay fever
Many recreational features.
Fishing unexcelled.

Send for new illustrated folder.

Address **MALCOLM B. GRANT**

Upper Dam, Maine

Lovell Village, Center Lovell and North Lovell lie on lovely Kezar Lake, jewel of this region, whose pine-clad shores shelter many summer homes and widely-known resorts. A few miles to the East of Center Lovell is Sabattus Mountain, whose western side is a perpendicular cliff which can be scaled by way of the so-called "Devil's Staircase", a peculiar formation of 250 natural rock steps embedded in the mountain side.

At Lynchville, further north on Route 5, is the Bumpus Mine, one of the most productive feldspar deposits in the State, where clear pink and green beryl crystals are found. The largest beryl crystal in the world was taken from this mine in 1930. Albany and Stoneham both are centers of hilly-wooded townships, where bridle paths and mountain climbing attract the hardier souls. Lake Keewaydin in Stoneham is a salmon lake, while Albany lies in the valley of picturesque Crooked River.

South from Lynchville on Route 35 are North Waterford and South Waterford, where Lake Keoka and the Five Kezars are favorite cottage and camp sites. Waterford is the birthplace and home of the late Artemus Ward, famous American humorist.

In the Southeastern section of Oxford County is Oxford, on the northern shore of Thompson Lake, an outstanding recreational and fishing area, which lies partly in Cumberland County.

Norway, at the southern end of Lake Pennessewassee, is a business and recreational center for the surrounding area. It is noted for its manufacture of shoes, wood products, snowshoes, skis, sleds and moccasins and several nearby mines turn out feldspar, quartz and semi-precious stones. Artemus Ward learned the printer's trade here, Hugh Pendexter wrote historical novels and Mellie Dunham set forth with his fiddle to capture the romantic heart of America. Winter sports are a popular item on the calendar in the area around Norway.

A few miles east of Norway is Paris, shire town of the county, made up of South Paris, West Paris and Paris Hill. South Paris is also a busy industrial and business center, producing wood products, toys and novelties. Paris Hill was the earliest residential section of the township and the birthplace of Hannibal

(Continued on Page 41)



SEVERANCE LODGE

On Lake Kezar

Twenty-five modern cottages on the shore of beautiful LAKE KEZAR. Unique Central Lodge. Good Maine food. Plenty to do. Rest, relaxation, and comfort in a friendly rustic atmosphere. Please write for the whole story.

HAROLD E. SEVERANCE
Centre Lovell, Maine



Hamlin, Vice President of the United States with the martyred Lincoln. Nearby is Snow Falls, with a drop of 40 feet to the gorge of the Little Androscoggin River; a Maine Mineral Store, a museum of Maine gems; and Mount Mica, a great source of tourmalines and with one of the most notable pegmatite exposures in the State.

Bryant Pond and Locke's Mills, both on the road from Paris to Bethel, are summer business centers for a surrounding lake and hill area, and have several small industries, notably in wood products. Nearby are the Greenwood Ice Caves, formed by landslides of huge boulders which made up large caverns inside which ice is found in mid-summer.

Bethel is a pretty town nestled in the Oxford Hills and along the banks of the Androscoggin River. Its Gould Academy is one of the leading preparatory schools of the State. Songo Pond, Twitchell Pond, North Pond and Lake Christopher are in the Bethel-Locke's Mills-Bryant Pond area.

From Bethel Route 26 follows the course of the Androscoggin to North Bethel and Newry, thence northwest to North Newry, Grafton and Upton. North Newry is an agricultural center, with mountains and hills on all sides. Mt. Plumbago in Newry has a greater variety of gems than any other Maine deposit. It is the site of an old lead mine. Screw Auger Falls, where the swirling water of Bear River has worn holes up to 25 feet deep in the solid rock of the river-bed, is one of the many sights in this locality. This entire area is full of deep gorges, caves, and rugged ledge terrain, making it a favorite of hikers and picnickers. Old Spec Mountain and Bald Mountain are separated by Grafton Notch in the trip through this scenic wonderland.

Upton, last town in Oxford County on this route, overlooks Umbagog Lake, source of the Androscoggin River, which drains the Rangeley Lakes region. It is the headquarters for sportsmen and vacationers heading for a region that offers unlimited opportunities for fishing, hunting, boating, hiking, camping, etc.

Hanover and Andover continue Route 5 from Newry to South Arm, at the lower end of Richardson Lake. From South Arm vacationers, sportsmen and campers

(Continued on Page 42)

In writing to advertisers, please mention "Maine Invites You"



Pleasant Island and bridge from mainland

PLEASANT ISLAND LODGE and COTTAGES

IN THE RANGELEY LAKES REGION

Stop! There's no need to look further for the place to spend your vacation. **Like to Fish?**—wait until you hook onto a fighting Rangeley trout or salmon. **Are you a golfer?**—You'll enjoy the three nearby courses. **Play Tennis?**—excellent clay courts. And there's swimming, boating, mountain climbing—in fact every vacation pleasure. You may do what you please when you please at Pleasant Island. And—there are NO mosquitoes!

Comfortable, modern individual log cabin accommodations on island or mainland. Delicious home cooked meals. Moderate charges. Special low rates for families. Good motor roads to camp.

Special Low Rates to July 15th

Write for Illustrated Colorgraph Folder

N. G. MORRISON, Prop. Box 5 PLEASANT ISLAND, ME.

TRAIN SERVICE. Sleeping cars out of New York City arrive Farmington, Me. 9 A. M. Bus or private car meets train. From Boston take 9 A. M. train from North Station to Rumford, Maine. Bus to Camp.

LAKE HOUSE and CAMPS

LAKE UMBAGOG UPTON, MAINE

In the lower Rangeley Lakes Region



Best of fishing, hunting, boating, and woods life. Individual cottages, main dining room. Strictly home cooking. Supplies from our own farm.

Pure spring water. Free garage. Open from May 15 until December 1. For your fishing trip, or summer vacation, write for folder and information.

T. A. DURKEE

UPTON, MAINE



go by boat and woods roads to Middle Dam and Upper Richardson Lake to Upper Dam, connecting with the western side of Mooselookmeguntic Lake, largest of the Rangeley chain. This entire area is an unspoiled wilderness of lakes, woods, streams and mountains, teaming with fish, big game and wild birds. Aziscoos Mountain, Sawyer* (Aziscoos) Lake, Parmachenee Lake, for which the famous Parmachenee Belle trout fly was named, and West Kennebago Mountain, are annual favorites with thousands of fishermen, hunters and vacationers. The Magalloway and Rapid Rivers and Cupsuptic Stream are famous for their fighting square-tail trout and lakes of the area yield large landlocked salmon.

Route 16, from Rangeley, cuts across the upper corner of Oxford County, connecting Pleasant Island at the upper end of Mooselookmeguntic with Wilson's Mills on the lower end of Sawyer Lake.

On the eastern and central side of Oxford County are such towns as Hebron, an agricultural and orcharding center, site of famous Hebron Academy and a State Sanatorium; Buckfield, Sumner, Hartford, Canton, Peru and Dixfield, all of them centers of farming and recreational areas and with small industries nearly all based on various wood products. Anasagunticook Lake in Canton has bass, salmon, trout and perch and the annual bass fishing tournament in this town is the mecca of many sportsmen.

Rumford is the largest community in the county and

is the site of one of the largest paper mills in the world, the Oxford Paper Company. Here the Ellis, Swift and Concord Rivers flow into the Androscoggin and the Falls are within direct view of the business section. This latter is on an island formed by a canal and three bridges connect it with the mainland.

An important social center for that section of the County, Rumford is also regarded as Maine's outstanding winter sports center, with championship ski jumps, ski trails, skating rinks, and other facilities. Nearby is Mount Zircon, famous for its Moontide Spring, the flow of which is influenced by the moon's phases and increases 22 gallons a minute when the moon is full.

North from Mexico are Frye, Roxbury, Byron and Houghton, on the road to Oquossoc. Route 17 here follows the course of the Swift River through a region of farms and woodlands, full of ponds and streams, where fishing and hunting facilities abound. Byron, on the Swift River, is one of the few places in Maine where gold can be washed right out of the river bed.

Oxford County comprises a total of 1,980 square miles. It has 301 named peaks and scores of others that bear no name. It is a county of lakes and hills, of medium elevation, where sparkling, pineladen air adds to the zest of living in summer or winter. Its agriculture and industry have been a source of prosperity for its residents and to the thousands who visit the county annually for sports or vacations it offers a rendezvous with nature that has no equal.

A Home In Maine



After you have enjoyed a season or two of vacation life along Maine's beautiful seacoast or on the shore of one of her sparkling lakes, you will, we feel sure, have an irresistible urge to own a place of your own that you can come back to year after year, or better still, a spot where you may establish a year-round home.

The REAL ESTATE SERVICE DIVISION of The Maine Publicity Bureau has been established solely for the purpose of helping you to find your "dream spot" in Maine. The Division's services are FREE to prospective purchasers (or renters) of Maine Real Estate. Its only purpose is to assist you in finding just the place you want.

Write, today, for further information about this unique service.

**Real Estate Service Division
MAINE PUBLICITY BUREAU
BOX M, ST. JOHN SQUARE
PORTLAND, MAINE**





Lead "The Life of Riley" at PINEWOOD CAMPS



Overlooking Lake Anasagunticook in the heart of Maine's Oxford Hills

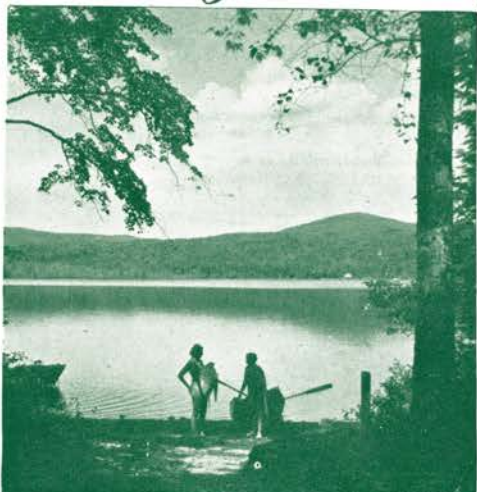

Yes . . . you will really enjoy a Summer Vacation at either of the famous Pinewood Camps. . . Pinewood on the Hill or Lakefield on the Knoll. You'll like the "homey" comfort of our modern individual cabins . . . the real "Down-East" home-cooked meals so tastefully served in the rustic central dining halls and the friendly Pinewood hospitality. And, of course, there is every vacation pleasure . . . Golf on our own 9-hole course, good fishing, swimming, tennis, boating, hiking, dancing, cards, picnics, etc. Come to Pinewood this summer and forget your war-time worries. Moderate rates . . . Make your reservations NOW.

Free

Beautifully illustrated booklet giving all details.

Write Today!

CONVENIENT
TRAIN AND
BUS SERVICE
DIRECT TO
CANTON FROM
BOSTON AND
NEW YORK



OUTLYING CAMPS

Situated deep in the "Big Maine Woods" they will appeal to those who want to "rough it".

PINEWOOD CAMPS • Phone 9-3 • Box 4A • CANTON • MAINE

PINEHAVEN CAMP ON LAKE ANASAGUNTICOOK CANTON, MAINE

A delightful adult recreation camp in the beautiful Oxford Hills Region. Fine sandy bathing beach, tennis, canoeing, and golf at nearby course. Comfortable accommodations and unexcelled food.

Write for Folder

Directors: Mr. and Mrs. C. A. Wood
Mr. and Mrs. James K. Stedman



GREEN ACRES LODGE and CABINS

"A friendly place for nice people"

In the peaceful, quiet hills and dales of central Maine, overlooking Lake Anasagunticook

Combines the simplicity of a camp with the comforts of an Inn and the bountiful produce of a large farm. Delicious, old-fashioned country cooking. Rooms in main house and individual cabins all with bath.

9-hole Golf Course . . . Tennis . . . on Premises

Fishing . . . Boating . . . Bathing
Average rate \$38.50 Special spring and fall rates
Open May 1 to Nov. 1 Refined, reference requested
Will meet trains

For Free Illustrated Booklet Write

L. E. POLAND, Proprietor

Box 19

CANTON, MAINE

CONIFER

ON LAKE KEZAR. Catering only to people of refinement. Main house and 14 artistic cottages equipped with electricity, fireplaces, sleeping porches far enough apart to assure privacy and quiet. Meals served in attractive old farmhouse.



MR. and MRS. E. S. DAVEY

Tennis, golf,
sandy beach,
all water
sports

Rates
\$40 to \$45
per week

American
Plan

Booklet

LOVELL, MAINE

FRANKLIN COUNTY

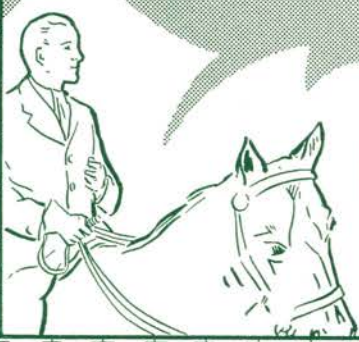
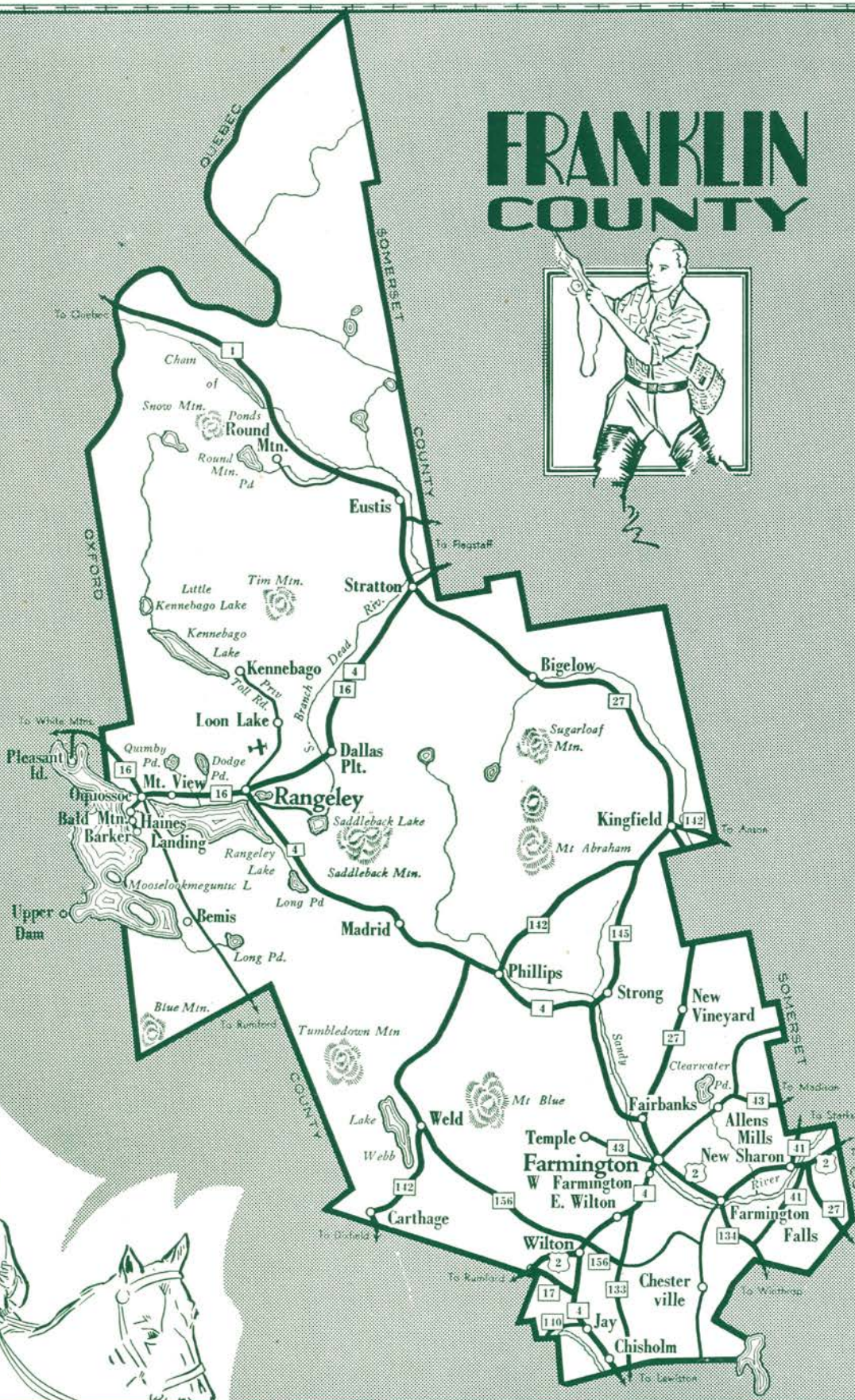



Franklin County

Franklin County, adjoining the eastern border of Oxford County, is one of the so-called northern tier of Maine counties whose northern limits stretch into the great expanse of forests, lakes and mountains contiguous to the Canadian border.

In the southern section of the county it is bisected by the fertile valley of the Sandy River, while the west central section contains the eastern half of the world-famous Rangeley Lakes region.

Farmington, in the south, is the shire town and hub of the county, with good roads leading from it to the many smaller towns and villages, through rolling country of indescribable beauty, dotted with lakes, blue-capped hills and picturesque forest—emerald green in summer, dark in winter, multi-colored in spring and gorgeously gay in autumn from the valleys to the rounded summits.

Farmington is the main highway gate to the Rangeley and Dead River regions and the business and commercial center of a great agricultural, orcharding and recreational region. Sweet corn, canning peas, potatoes, dairying and small grains are raised in abundance in this section. Farmington also is the birthplace of Madame Nordica, whose home is a shrine open to visi-

tors and here also is the home of Jacob Abbott, author of the famous Rollo books and many others. The famous Abbott family school for boys was opened here in 1841, achieving national fame as the Little Blue School. Here also is one of the State's best known normal training schools. Clearwater, Norcross, Var-num and Wilson Lakes are nearby. There is bass fishing in the Sandy River and trout abound in the nearby streams that flow from the countless springs that gush from the hillsides.

Southwest of Farmington is Wilton, with a beautiful panorama of Wilson Lake. With its sporty golf course and unequalled facilities for boating, canoeing, swimming, fishing and other lake sports, it is a favorite of vacationers and picnickers. The famous Wilton Woolen Mill, Bass Shoe Factory and wood products and canning plants provide industrial income for hundreds of nearby residents. Wilton is also an active winter sports center, with the nearby hills affording smooth, natural inclines and the frozen lakes making glassy stretches of ice. Widely-known Wilton Academy, a fine public library and an active and enthusiastic civic group help make it an attractive town.

Jay and Chisholm, on the road to Lewiston, are cen-

(Continued on Page 46)

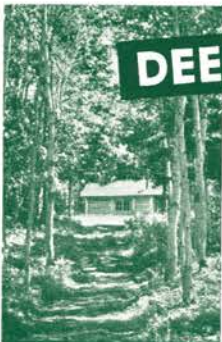

DEER FARM CAMPS

Summer Fun for Everyone

Every vacation pleasure is yours - tennis, golf, fishing, swimming, hiking etc. or just plain rest and relaxation. In the heart of the Kingfield Mountains on a chain of crystal clear ponds. Immaculate, comfortable log cabins, electric lights, central baths. Delicious home-cooked Maine meals. No Hay Fever.

Make Reservation Early - Write for Free Booklet.
DEER FARM CAMPS
3 Birch Road Kingfield, Maine

Maine's Best Hunting Country

RECORD'S SPORTING CAMPS

CARRABASSETT, MAINE

Ten Miles from Kingfield in Famous Dead River Region
Excellent stream and lake fishing, best hunting, comfortable cabins, home-cooked Maine food, mountain climbing and many scenic attractions. Reasonable rates. Write for reservations.

Mrs. Valerie Record Gould Carrabassett, Maine

WELD INN

Overlooking Beautiful Lake Webb in the Rangeley Region
Modern accommodations. Bathing beach. Bass, Trout, and Salmon Fishing. Rates: \$21 to \$28 weekly; \$4 per day, with meals. Relief from hay fever.

Open until October 1st Booklet
MRS. FRED B. WHITIN WELD, ME.

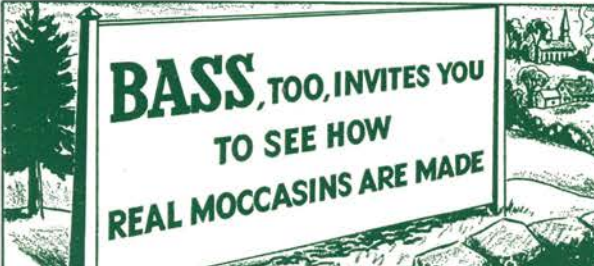

BASS, TOO, INVITES YOU

TO SEE HOW
REAL MOCCASINS ARE MADE



Should your travels through Maine this summer take you near Wilton, make it a point to stop in at G. H. Bass Company and see how the famous Bass Moccasins are made. Taking a tip from the Indians, who knew real outdoor foot comfort, Bass makes Moccasins with a single piece of soft leather which completely cradles your foot. Other features include the patented Overlap Seam, guaranteed long wear, style, water resistance, and top performance for any outdoor activity. In spite of a merchandise shortage, you can see the Bass line and Bass processes at G. H. BASS & COMPANY WILTON, MAINE



Saddleback Lake Camps

AT THE FOOT OF
MAINE'S SECOND HIGHEST MOUNTAIN

Do what you like when you like in this ideal Maine woods setting. Off beaten path, yet easy to reach. Rest, relax, or enjoy a variety of sports to satisfy every vacation desire. 15 comfortable log cabins; good Maine food with vegetables, milk, cream, eggs, and poultry from our own farm. Friendly atmosphere. Maine's best fishing for native square-tail trout; good hunting for deer and birds. American Plan. Christian Churches nearby. AAA. Recommended by Duncan Hines. For complete information, rates, and booklet write:

MONETT ROBBINS, Prop.

Rangeley, Maine

LOG CABIN HOMES IN THE PINES

Accommodating from two to eight guests. Excellent fishing, golf, and all of the usual out of door sports. Situated on the shore of Rangeley Lake. Modern conveniences. Central dining room. Hotel service. Also modern house-keeping camps, accommodating two to four guests. Illustrated Booklet. Special rates May, June and September.

MOON TIDE SPRING CAMPS

RANGELEY LAKES

MAINE

ONE OF THE BETTER VACATION PLACES

RANGELEY MANOR CAMPS

Main Lodge and Modern Housekeeping Camps on Shore of Rangeley Lake, One Mile from Rangeley Village

Bus connections with New York and Boston trains right to cabin doors. Nearly all out-of-door sports right on grounds. Daily deliveries. Write for particulars.

WILLIAM E. STUART, Proprietor RANGELEY, MAINE

Lake View Farm and Camps

A unique vacation farm, offering comfortable accommodations at reasonable rates; also, Housekeeping Cottages, Trailer and Tenting Grounds. Fresh vegetables and dairy products from our own farm.

Fishing, Golf and All Outdoor Sports

Write LYNWOOD ELLIS, RANGELEY, MAINE

The Pickford Camps and Lodge

ROUTE 4, RANGELEY LAKE, MAINE

Ideal location on the shore of the FAMOUS Rangeley Lake
24 MODERN UP-TO-DATE CAMPS Central Dining Hall

Information gladly furnished on request

MRS. H. A. LOOK, Mgr.

RANGELEY, MAINE

WILDWIND Lodge and Camps

On Mooselookmeguntic Lake, Largest of the Rangeleys
Accommodations for board and room in attractive log lodge or Housekeeping in modern equipped camps

Excellent Summer Trout and Salmon Fishing

Folder on request

LARRY STUART, Prop.

OQUOSSOC, ME.

A CASTLE IN MAINE

Every man's home is his castle, and whether you want a two room castle or one with twenty rooms, we will be delighted to help you find it in Maine. Write today for further information about this unique free service. No obligation.

REAL ESTATE SERVICE DIVISION

STATE OF MAINE PUBLICITY BUREAU

BOX M—ST. JOHN SQUARE PORTLAND, MAINE

TRUE'S CAMPS

On the Shore of RANGELEY LAKE

Modern camps, every convenience, central dining room.

Write for booklet and rates

"Make True's Camps Your Summer Home in
Maine"

W. HENRY TRUE

Tel. Rangeley 114-4

ters of quarrying and pulp and paper manufacture and have seasonal canning plants. Farmington Falls and New Sharon are southeast of Farmington and are pretty towns on the Sandy River noted as agricultural and small manufacturing centers. Chesterville is another pretty farming village, with canning plants and wood products plants.

Weld, northwest of Farmington, is in a beautiful valley surrounded by rugged mountains. Here is found Mount Blue State Park, which lies also partly in Avon. This park contains 4,821 acres, runs to the east shore of Lake Webb and embraces Center Hill, with a good highway leading to its 1,600-foot summit. Scenic drives and hikes, swimming and water sports and a marvelous panorama from a parking overlook make Mount Blue State Park a favorite of campers and tourists.

Northeast of Farmington is the little village of New Vineyard, a favorite hunting and fishing area. Strong, on the Sandy River, is a farming, livestock and small industry center on the road to Kingfield. The latter is a modern little town in the valley of the Carrabassett River, which provides waterpower here for several mills. Maine's first Governor, William King, lived here. It commands a marvelous view of mountains to the west, including Mount Abraham, Saddleback, Spaulding, Sugar Loaf and Crocker Mountains.

Further along on Route 27 are Carrabassett and Bigelow, small settlements on the Carrabassett and surrounded by deep forests. The Bigelow Game Preserve takes in parts of Bigelow and Dead River Plantation. It is a vast wooded area where big game, game birds and smaller animals roam unmolested. Stratton and Eustis are villages famed as campsites on the Arnold Trail, named for the route taken by Benedict Arnold and his men on their ill-fated march through Maine to Quebec. Just outside of Stratton are the

(Continued on Page 47)



*Maine
at its Best*

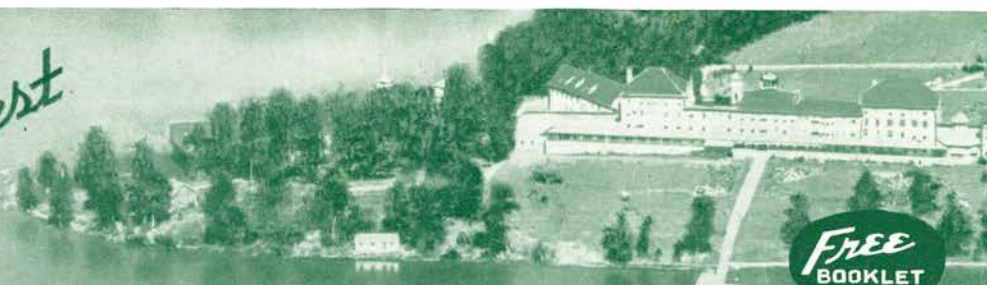

*Free
BOOKLET*

RANGELEY LAKE HOTEL • CHARLES B. DAY • MANAGING DIRECTOR RANGELEY LAKES • MAINE

BALD MOUNTAIN CAMPS

ON SHORES OF MOOSELOOKMEGUNTIC LAKE

Excellent trout and salmon fishing. Individual log camps with bath and open fireplace. Good meals. American plan. Booklet. Reasonable rates. Phone Rangeley 122-2.
RONALD TURMENNE BALD MOUNTAIN, MAINE

famous Cathedral Pines, a tract of several square miles of tall Norway pines, one of the few remaining stands of virgin timber. From Eustis the road follows the northern branch of Dead River over the Height of Land and through Chain of Ponds to the Lake Megantic region in Quebec. There Arnold's men followed the Chaudiere River to where it empties into the St. Lawrence near Quebec City.

The most travelled road out of Farmington is Route 4, leading to the Rangeley region. Phillips is a thriving community in the upper Sandy River valley, overshadowed by majestic Mount Blue, Saddleback and Mount Abraham. Fertile upland and alluvial soil produce bumper crops in the nearby area and dairying and livestock also find a ready market in the nearby Rangeley section. A woolen mill and various lumber and wood products factories make for a busy town economy.

A few miles north of Phillips is said to be one of the greatest scenic panoramas in Maine, with a view of a half-dozen mountains on all sides. Phillips also is a winter sports center as well as a summer playground and center for the surrounding lake and stream area. Madrid on the road to Rangeley is a small village on the western branch of the Sandy River, which here contains a number of beautiful falls.

Rangeley is the center of the far-famed Rangeley Lakes region, with numerous hotels, lodges and camps, a seaplane base, lake steamboat service and a wide range of sports facilities. Its three golf courses are 2,000 feet above sea level and the entire area is famed as a health-giving summer resort, free from hay-fever conditions. Within a radius of 10 miles are more than 40 trout and salmon lakes and ponds of all sizes. In the Rangeley chain of lakes are Rangeley, Quimby Pond, Dodge Pond, Kennebago, Loon, Saddleback, Mooselookmeguntic, Cupsuptic, Upper and Lower Rich-

(Continued on Page 48)

MINGO SPRINGS

ON RANGELEY LAKE



Spacious main lodge and 30 private bungalows with open fireplaces, baths, and hotel service

A sporty 9 hole golf course on the premises. Three excellent tennis courts with a professional in charge.

Boats and canoes for free use of guests

No Hay Fever Non Sectarian

Rates from \$56.00 per week American Plan

Railroad and Bus Service to Hotel

Address J. B. Cottrell, Rangeley, Maine

RELIEF FROM HAY FEVER

Maine is rapidly becoming known as a mecca for those suffering from hay fever.

Broadly speaking, places in the forested regions offer great relief and in many cases entire immunity is had, particularly in northern Oxford County and in the Rangeley region and the wooded country around Moosehead Lake. Probably anywhere up in the "Big Woods," region of Maine where grasses and pollen bearing weeds are not found can be confidently recommended.

Along the coast where the growth is principally coniferous, Monhegan Island, Newagen, Squirrel Island, Mount Desert Island, Petit Manan and Eastport are recommended.



BEMIS LODGE and CABINS

ON MOOSELOOKMEGUNTIC LAKE

To give you complete rest and best of trout and salmon fishing. Central dining room, cabins with hot and cold water, baths, electric lights, open fire places, beautiful scenery, good food, good beds.

Try Bemis Camps this year for your vacation. Very reasonable rates. For reservations write or wire VIRGIL N. DAVENPORT OQUOSSOC, MAINE

SAM-O-SET CAMPS

Housekeeping camps directly on shore of Rangeley Lake. Some have fireplaces, screened porches and baths, others have wood stoves and flush. All have gas for cooking. Cabins accommodate from 2 to 8 persons. Good beach, water sports, near golf course. Write for folder.

HALEY & SWAIN, Prop.

NORTH CAMPS

ON LAKE RANGELEY

Alt. 1600 feet. Individual cabins (2-6 rooms) with baths, open fires. Excellent cuisine, supplied by our farm. Mountain spring water. Tennis courts on premises. Sailing, canoes, boats, golf nearby. Non-sectarian. Special rates to July 15th and after September 1st. Free from hay fever.

AXEL E. HERNBORG Postoffice, RANGELEY, ME.

SALMON LEDGE CAMPS

Housekeeping Cottages Modern Conveniences

DIRECTLY ON RANGELEY LAKE

BOATING BATHING FISHING

Tel. 114-12 Write for Folder Bus connections
ANNIE D. BOCK RANGELEY, MAINE

For Your Protection



The official designation of MAINE PUBLICITY BUREAU Branch Offices. Our services are free; our only purpose to help you get the most out of a visit to Maine.

ardson, Aziscoos and Umbagog, with connecting streams making an area of more than 450 square miles of fishing, hunting, canoeing, swimming, or just plain loafing.

From Rangeley Route 4 goes northeast to follow the South Branch of the Dead River through Dallas Plantation to Stratton. A private toll road goes north to the Kennebagog Region, with Big and Little Kennebagog Lake and connecting Kennebagog Stream, a region where fly fishing is unequalled.

West from the village of Rangeley is the road along the northern side of Rangeley Lake to Mountain View, Oquossoc, Haines Landing, Bald Mountain, Barker and Mooselookmeguntic Lake. From Oquossoc Route 16 traverses Northern Oxford County to Wilson's Mills at the western side of this magnificent recreational area. Like Northern Oxford County, this northern side of Franklin County is a wonderland of lakes, streams and mountains with nothing but trails and woods roads once the vacationer leaves the paved main highways.

In spite of its wilderness appeal, the region is well spotted with camps, lodges, summer resorts, hotels and other modern conveniences. In addition to the seaplane base a Class One airport brings in vacationers and private planes. State fish hatcheries breed salmon and trout at Oquossoc and the Rangeley Game Preserve covers many hundreds of acres, assuring a constant supply of game to the surrounding areas.

The log cabin style of summer hotel life was born in this region, with comfortable camps containing fireplaces, baths, housekeeping service and other details, such as central dining rooms, libraries, group entertainment, etc.

From its rich agricultural areas and thriving industrial activities to its wonderland of recreational features, Franklin County has long been one of the outstanding and most attractive areas in Maine for visitor and resident alike.

Mooselookmeguntic House and Camps

Haines Landing in the Heart of Rangeley Lakes Region. Twenty-seven comfortable cabins with all conveniences. Hotel service and meals. Best fishing in region. Season opens May 15th. Write, wire or phone for reservations. LOAMMA A. THOMAS MABEL BURNS THOMAS
Phone Rangeley 18-3 P. O. Mooselookmeguntic, Maine
Thirty-seven Years Same Management
Mooselookmeguntic Like Old Wine, Improves With Years



SAGAMORE LODGE AND CAMPS - - QUIMBY POND

RANGELEY LAKES REGION

A "homey camp" away from home. Central dining room, electric lights, fireplaces, private baths, tennis, fishing, golf and riding nearby. \$5.00 up. Write for Booklet.

Address: SAGAMORE LODGE, RANGELEY LAKES, MAINE



YORKS LOG VILLAGE

LOON LAKE

RANGELEY, MAINE

Free—saddle horses, golf, tennis, garage, boats, canoes are included in the weekly rates. Every cabin has long distance telephone. American Plan. All conveniences and up-to-date hotel service with the atmosphere of an exclusive club. NO HAY FEVER. Four generations of hotel men.

GERALD YORK



Kennebago Lake Camps

World Famous Fly Fishing

In Kennebago Lake, six miles long, Little Kennebago Lake, two miles long and seventeen miles of Kennebago stream, there is unexcelled fly fishing for trout and salmon. Fish rise to the fly every day. Outlying camps and ponds for side trips. Open for spring fishing.

NO HAY FEVER

GERALD YORK

KENNEBAGO LAKE

MAINE

"Cottages and Camps to Rent"

is a special folder issued by us in which are described many places by the seashore and at interior lakes with accommodations of varying character at the price you want to pay.

A copy will be gladly mailed you if you will mail a card to

MAINE PUBLICITY BUREAU

PORTLAND, MAINE

Russell's Tourist Camps



Tourist and housekeeping camps on shore of Rangeley Lake, by day or season. Each camp has running hot and cold water, flush toilets, electric lights, stoves and fuel. Boating, bathing, large grounds for amusements.

Mrs. J. A. Russell, Rangeley, Maine



Established
1921



Badger's

DODGE POND CAMPS

RANGELEY LAKES REGION

WHERE CARES NO LONGER COUNT

In the heart of the Region. Near the town where churches, stores, and picture shows are available. Where you will meet and make lasting friends. A place you can bring your family and call home.

You can "rough it" the modern way in your own up-to-the-minute individual cabin. Each day is filled with every recreational pleasure—golfing, fishing, tennis, canoeing, swimming, etc. For relaxation, you'll find Badger Camps the restful haven you desire. Badger's home-cooked meals are famous throughout the entire Rangeley Region.

Non-housekeeping cabins. Central dining room together with regular hotel service. Write or wire your reservations. N. E. Tel. & Tel. 119-3

Write today for Free Booklet

FRANK L. BADGER, Prop.

Box 6

RANGELEY, MAINE

SOMERSET COUNTY

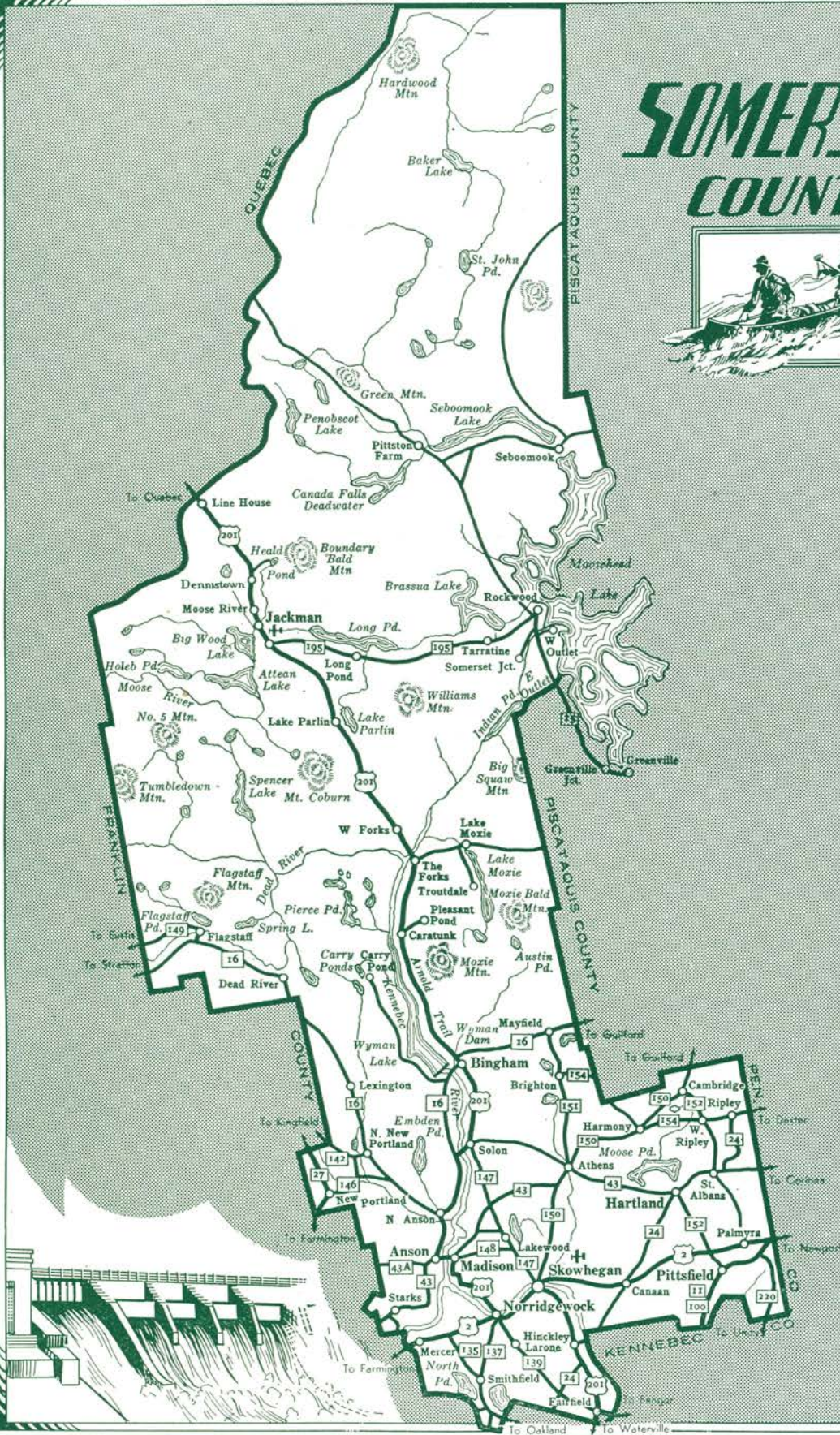



Somerset County

Somerset County is another of the northern tier of Maine counties, its southern end a part of the fertile and industrial region of Central Maine and its northern reaches traversing a vast roadless area of rivers, lakes and forests extending into Canada.

The great Kennebec River flows southward for more than half its length within the borders of the county and in the northern part of the county are the headwaters of the St. John and Penobscot Rivers. The southern border of the county invades the famous Belgrade Lakes section of Central Maine.

Skowhegan is the name of the largest town and the county seat. It is the hub of a network of roads entering the county from various directions. From it the main roads lead north through the county through Jackman into Quebec.

The center of a rich farmland area, Skowhegan is an up-to-date small city with modern stores, hotels, restaurants and other facilities and a residential area with many fine historic homes and tree-shaded streets. Leading industries are woolen goods, shoes, pulp and paper, canning, wood products and commercial activities.

Five miles from Skowhegan is Lakewood, world famous summer resort and summer theatrical center on the shore of Lake Wesserunsett. Its summer

theater dates from 1900 and it has achieved fame as "Broadway in Maine" because it annually attracts the leading stars of the New York stage with performances of Broadway hits.

Norridgewock, southwest of Skowhegan, was the original shire town of the county and is rich in Indian and historic lore. There still stands the early Congregational Church, the old county jail and the Danforth Tavern, where the old bar and ballroom remain intact. The trip from Norridgewock to Madison leads past the Old Point section, where Father Rasle, missionary to the Indians, was murdered in 1724.

Other towns in the southern corner of the county include Mercer, a little lumbering and farming village; Smithfield, between North Pond and East Pond on the road from Oakland in the Belgrade Lakes chain of Kennebec County; Fairfield, an industrial and business town with neat homes on the road from Waterville; Canaan, Palmyra, Stark, Larone and Hinckley, the latter containing the famous Good Will Farm of 2,600 acres and 40 buildings, providing a home for deserving boys and girls. Its museum contains one of the country's outstanding and most varied collections of items extending back to prehistoric times.

To the east of Skowhegan the lower eastern section of the county is an important industrial, agricultural

(Continued on Page 52)



If You Want a Real Maine Vacation, Come to **Rowe Pond Camps**

On famous Rowe Pond, near Bingham, Maine Informal, homelike atmosphere. Real log cabins accommodating two to six. Separate dining room, best of Maine home cooked foods. Club house with pool table, radio, books, etc. Excellent trout fishing in Rowe and five nearby ponds. Stream fishing at its best in Sandy Stream and Kennebec River. A real vacationist's paradise. One of the best hunting sections in the state.

Folder on Request

Our Aim—Your Satisfaction

SEASON, MAY 15th-Dec. 1st

Rates \$30.00 Special rates for children under 12

Address, **ROWE POND CAMPS**

A. H. CHASE, Owner BINGHAM, MAINE

BIRCH ISLAND LODGE

HOLEB POND HOLEB, MAINE



In the Heart of the famous Moose River Country. 54,000 acres... jeweled with lakes and streams to explore, photo, fish and hunt.

Sailboating, canoeing and swimming. A grand place to relax.

DELUXE LOG CABINS ~ Formerly owned by an Exclusive Club.

Write to Rodney W. Dyer - Holeb, Maine

SPECIAL AIR TRANSPORTATION

MARSHALL'S

Hotel and Cabins

"In the Maine Woods"

THE FORKS - - MAINE

PIEL'S LAKE PARLIN FARM

In the Border Mountains

Elevation about 1700 ft. On the Old Canada Road

Rates: \$40 to \$60 per week, \$140 to \$180 per month (30 days)

P. O. THE FORKS, MAINE Tel. Jackman 9-3



CROCKER LAKE CAMPS

JACKMAN, MAINE

In Maine's Best Hunting and Fishing Area

All Cabins have hot and cold water and private baths. Excellent meals at Central Lodge. A delightful air of informality awaits you at this typical Maine Vacation Camp. Reasonable rates.

Booklet on Request

LIONEL F. HOLLIS

JACKMAN, MAINE

Harriman's Pierce Pond Camps

CARATUNK, MAINE

Only camps on Pierce Pond. Affords unexcelled trout and salmon fishing. Best of deer and bear hunting. Good trout fishing is also to be had in numerous outlying ponds, easily reached from camp. Open "ice out" to Dec. 1. Booklet upon request. **EARLE F. HARRIMAN, Prop.**

If you really want to get away from it all, and enjoy some of the best Fishing and Hunting in North America, drop me a line, and I'll tell you all about

HOLEB INN and CAMPS

AT HOLEB, MAINE

In the Famous Jackman Region

J. A. GUAY, Prop.

FISHING — SWIMMING — HUNTING

THE CAVALIER'S

TOURISTS

JACKMAN - - - MAINE

Vacation accommodations Tel. 51-3 No Hay Fever

MARR'S INDIAN POND CAMP

MAY 1 to DEC. 1

Deep in the big woods on the shore of Indian Pond between two rivers at the Head of the Kennebec River. New log cabins. Good food well prepared. Modern bathrooms, innerspring mattresses. Send for a folder today.

W. S. BRADFORD, Mgr.

Tarratine P. O. Me.

Henderson Camps

JACKMAN, MAINE

Individual Log Cabins with private baths and Central Dining Cabin of round logs. Excellent table with menu of several choices. Trout and salmon fishing. Hunting, deer and partridge. Tennis court, indoor games and all water sports on premises. Golf course nearby. Directly on shore of Big Wood Lake; one-eighth mile from Quebec Highway. Open May 1 to Nov. 1st.



Large Booklet on Request
Mrs. E. A. Henderson
Telephone 53



and recreational area containing Pittsfield, a busy trading center with a woolen mill, shoe factory and other small plants; and Hartland, once the site of a woolen industry, but now containing a large tannery and canning plant. Hartland, Cornville, St. Albans, Ripley, Harmony and Athens are farming centers surrounding the Great Moose Lake resort area, where fishing, hunting, boating and camping attract hundreds of visitors.

From Madison and Anson, Route 16 leads through North New Portland and Dead River Plantation to Flagstaff and the roads to Stratton and Eustis in Franklin County.

Solon may be reached either from North Anson or Lakewood. It is a dairying center and is the site of Caratunk Falls, which may be viewed best from a railroad bridge spanning the river. Embden and Embden Pond are a favorite hunting and fishing spot.

Further along the Arnold Trail is Bingham, gateway to the Wyman Dam, which is in the Town of Moscow and which has made in the Kennebec an artificial lake many miles long. The dam took two years to build and is 155 feet high and 2,250 feet long.

Ten miles above Bingham is the northernmost Arnold Trail marker in the Kennebec River section, for here his expedition left the course of the river to portage across country to Dead River and thence to Megantic. Pleasant Ridge, Carry Ponds, Rowe Pond and other desirable fishing waters and vacationing territory are in this region.

(Continued on Page 54)



SKOWHEGAN

On the KENNEBEC

*From the Indian Name Meaning
"A PLACE TO WATCH"*

At the cross roads of main trunk highways leading directly to Quebec City, Bar Harbor, the White Mountains, the Rangeley Lakes Region and famed Moosehead Lake the traveler finds Skowhegan. Located in one of the most beautiful spots of the Kennebec River Valley this shire town of Somerset County is the home of 7500 people many of whom find employment in the mills and factories producing fine woolen cloth, shoes, moccasins, high grade worsted yarns, wood products and plastics. Thousands of tourists have been enchanted by this section of Maine which Artemus Ward called, "The Garden Spot of America." Home of the famed "Lakewood Players," Lakewood is but five short miles north of Skowhegan, a resort of national reputation upon the stage of whose theatre have appeared most of the best known theatrical names of America. Known as the oldest stock company in the United States many famous stage productions have first been produced by the Lakewood Players. It was from Lakewood that the now famous "Life With Father" set forth on a record breaking career.

SKOWHEGAN STATE FAIR August 13-14-15-16-17-18, 1945

The oldest fair in North America, founded in 1819 and operated yearly without a break since that early start, is Maine's biggest outdoor attraction. Catering annually to thousands of fair goers it brings to Maine the greatest entertainment in free acts, revues, racing and exhibits of every description that money can buy.

For further information write

SKOWHEGAN STATE FAIR

Write for Booklet. Address

**SKOWHEGAN
CHAMBER
OF
COMMERCE**
SKOWHEGAN
MAINE

Box 449





MOOSEHEAD INN and CAMPS

ON MOOSEHEAD LAKE

New large cabins, overlooking the lake, with or without kitchenettes, also central dining room and cocktail lounge.

Salmon, Togue and Trout Fishing
Also Deer, Bear, and Partridge Hunting
Motor Boating, Canoeing, Swimming, Hiking

Store in connection, boats, motors, auto service.
 Guide furnished at request Write for folder

G. M. WHITTEN, Mgr.
ROCKWOOD, MAINE



CYR'S CAMPS

On the Shores of
MOOSEHEAD LAKE

EQUIPPED FOR HOUSEKEEPING
 REASONABLE RATES

Mrs. Leo M. Cyr

Rockwood, Maine

Comfortable, Quiet Hotel for Rest and Relaxation

Wonderful view overlooking lake. Excellent food, beautiful rooms. Rates start at \$49.00 a week. Travel deluxe train to Bangor and bus service direct to our hotel.

KINEO VIEW HOTEL
 ON MOOSEHEAD LAKE **ROCKWOOD, MAINE**

MOOSE RIVER LODGE

ROCKWOOD, MAINE

Cozy cabins with bath, electricity, and one or two bedrooms. Beautifully situated on Moose River about midway between Moosehead and Brassua Lakes—both famous for excellent Trout, Salmon and Togue Fishing.

Charles King, Prop. **Tel. Rockwood 25**

In the Center of the
 Moosehead Lake Region



For 19 years known as
MAYNARD'S CAMPS

MAYNARD'S - IN - MAINE

**Where the Waters of Moosehead Lake
 and Moose River Mingle**

A vacation rendezvous for the whole family in the Great North Woods. Open May 1 to Nov. 1. Trout and salmon fishing (in river or lake) unequalled in Maine in season. Hunting, canoeing, swimming, hiking, library, games, etc. 20 miles from Greenville on Route 15.

NO RAGWEED OR HAY FEVER HERE

Rates as low as \$5.00 a day, American Plan

Write for folder and full details

MAYNARD'S-IN-MAINE **ROCKWOOD, MAINE**

Hotel and Modern Cabins



On the left bank of the Kennebec, the main highway continues on to Quebec over the so-called Jackman highway through Caratunk, the gateway to Pierce Pond, Pleasant Pond and Moxie Mountain, and to The Forks, named because of the confluence of the waters of Dead River which has flowed down from the hills and lakes of Franklin County to join those of the Kennebec, which have come from Moosehead Lake through the East and West Outlets.

The Forks, Troutdale on Lake Moxie, Indian Pond reached via Tarratine, Long Pond, Lake Parlin and Jackman sections are fishing and hunting sections of renown. The lakes have an abundance of trout, landlocked salmon and togue and the woods abound with partridge, woodcock, deer and bear. Pierce Pond, Mount Coburn, Spencer Lake and the Dead River region also are great hunting and fishing areas. From Jackman, Big Wood Lake, Attean Lake, Holeb Pond and the waters of Moose River are favorites with hunters, fishermen and campers.

At Jackman a highway extends to Rockwood on the westerly shore of Moosehead Lake, largest in Maine, and thence south to Greenville, crossing West and East Outlets to the southern shore of Moosehead.

For trout, salmon and togue (lake trout) fishing, the Jackman region has long been famous. Salmon thrive in these cool northern waters and weigh from two to seven pounds and more. Moose River waters are celebrated for the fighting qualities of these "landlocked" salmon. Smaller ponds also are well stocked. It is the last frontier in this great unspoiled region on the historic "Indian Trail" highway leading to Quebec. Throughout this entire section and in Dennistown are summer camps where the public is offered fishing in abundance while in the Fall, during the hunting season, the opportunities for this type of sport are vast indeed.

The northern third of Somerset County is traversed by a private road now open to the public from Rockwood to Pittston Farm and on into Quebec. In this region Penobscot Lake, Canada Falls, Seboomook Lake and Seboomook lie in a vast forest, lake and wilderness region reaching north to St. John Pond and Baker Lake. These latter are the headwaters of the mighty St. John River, which forms much of the northern boundary of Maine with Canada.



The Birches

A Delightful
Vacation Home for
Discriminating
People

On Moosehead
Lake

Rockwood, Maine



THE natural beauty of the Moosehead Region has attracted many fine people for years. In the midst of this grandeur The Birches enjoys a fine location Northwest of Kineo Mt. The vitalizing freshness of this region, the clear, pure air, filtered by vast forests, make it an ideal playground for those who seek exercise, or those needing rest or relaxation. Here nerves, wearied by the rush of modern life, soon respond to the rhythm of trees and water, the scent of pines, the crackle of the open fire, the splash of jumping fish, and all serve as a tonic for the physical being and sustenance for the soul.



Luxurious Comforts In the Big Woods

Central Dining Room with your own table, enticing view of lake, 30 ton fireplace with big Heater.

Food is the very best we can procure; balanced meals prepared by competent chef and served in pleasing manner.

Individual Cabins of round, peeled logs; one to four bed rooms, inner-spring mattresses; one or two baths, living room and piazza; several with individual docks.

Fishing for Trout, Salmon and Togue; lake, stream or ponds; engage guides well in advance.

Outdoor dinners, Maine woods style. Camera hunting on many trails. Shuffleboard and badminton.

Water sports at "T" Dock, swimming, boats and canoes, canoe tilting, log rolling and trap shooting.

Ping pong and Library in spacious Lounge.

Train or Plane to Bangor, Me.
Bus to Rockwood, Camp
Auto to The Birches

By Auto Follow R. 150, Skowhegan to
Guilford, then R. 15

Rates \$55-60 per week, \$8.75 per day
Booklet on Request

Make Reservations Early or
Phone Rockwood 12-11

O. R. FAHEY, Prop.
Rockwood, Maine

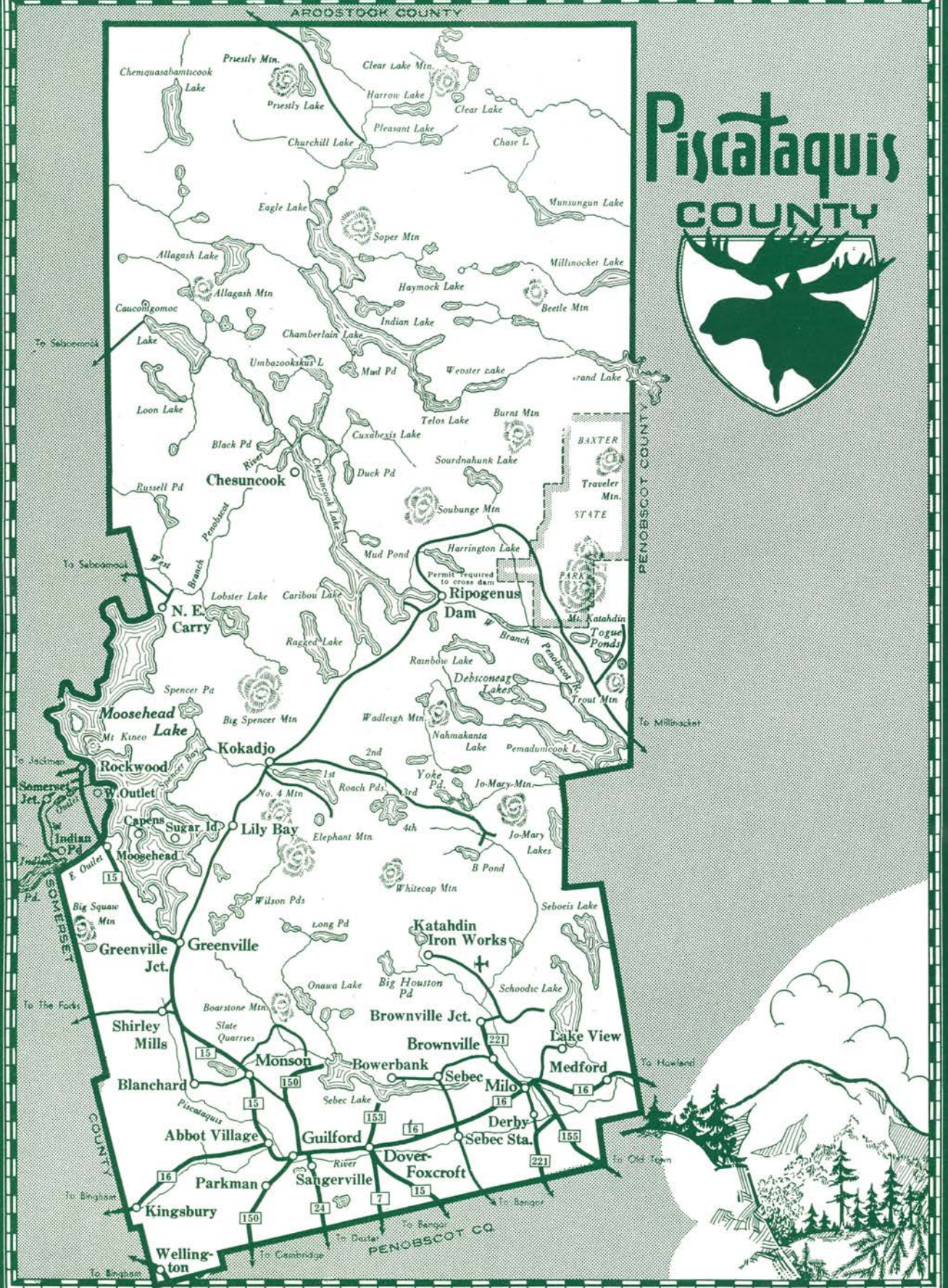



Piscataquis County

Piscataquis, the "county of lakes", is the second largest county in Maine. Within its 4,205 square miles are 252,872 acres of water, almost twice as much as any other Maine county.

Located in the north central part of Maine, it contains four outstanding features: In the northern section it contains hundreds of large and small lakes in a wilderness of forest and mountain; it contains Moosehead Lake, largest in the State; it is the site of mile-high Mount Katahdin and Baxter State Park; and its southern section, containing most of its built up villages and towns, is an important agricultural and industrial area.

The Moosehead Lake region is one of Maine's most popular hunting, fishing and vacationing areas. Forty miles long and twenty miles wide, the lake contains several large islands, many bays and inlets and is fed by scores of streams and lesser lakes. Hemmed by rugged mountains and flanked by the virgin forest, Moosehead has been a haven of rest and a center of sports and recreation for many years. Its waters provide unexcelled trout, togue and salmon fishing from the time the ice goes out, early in May, until the hunting season in October. From Moosehead Lake start five famous canoe trips: The East and West Branch

trips, the Allagash, the Allagash Circuit and the St. John River trip.

Greenville, at the foot of the lake, is the starting point for excellent roads that strike for many miles northward along both sides of the lake into the wilderness regions beyond. To the west one road leads through Greenville Junction to East and West Outlets, Rockwood and Seboomook to Caucomgomoc Lake 80 miles to the north. To the northeast the other road leads through Lily Bay and Kokadjo to Ripogenus Dam at the foot of Chesuncook Lake and around Harrington Lake to Baxter State Park and the Katahdin region.

From Greenville also lake steamers and other boats travel to various resort centers on the lake. Opposite Rockwood and West Outlet, Kineo Mountain rises sheer from the heart of the lake. A beautiful resort spot, it is the largest mass of hornblend in the world and Indian implements and weapons made from its flint have been found in all sections of New England. A few miles from Greenville, on Little Wilson Stream, a fifty-seven foot falls in a sheer slate canyon makes one of the prettiest cascades in the State. Big Squaw Mountain, near Greenville Junction, is easily climbed and affords a magnificent view of the entire area. East and West Outlet, Rockwood and Seboomook, all on the

(Continued on Page 58)

Squaw Mountain Inn

On Magnificent Moosehead Lake in the Maine Woods

A Fisherman's Paradise

Salmon, trout and togue. The INN will arrange boats, guides and license for you.

Golf at the Door

Our own nine-hole course is one of best in Maine.

Young People Have Fun

Tennis, swimming, boating, canoeing, mountain climbing, picnics, entertainments and dances. Cocktail lounge.



Perfect Relaxation

No Hay Fever. Mountain air and restful slumber give you new zest for living.

Delicious Maine Food

Famous chefs. Model kitchen supplied by our own farm.

Comfortable Cabins

Snuggled among balsam firs bring you close to nature. Or large, cheerful rooms at INN with or without baths.

Churches

Methodist, Catholic, Congregational

Rates from \$49.00 per week, American Plan
Season June 23 to September 15

For booklet and information write

PHILIP SHERIDAN, Ownership-management

Squaw Mountain Inn, Greenville Junction, Maine



HOUGHTON'S SPENCER BAY CAMPS MOOSEHEAD LAKE, MAINE

A small resort on the shore of Moosehead Lake, for the fisherman and his family. Excellent food, all modern comforts. Congenial clientele.

Tariff: \$7.00 daily Special rates for children

Guests met with camp cruiser by appointment, no charge.

Above all! Peace—Rest—Quiet

Write now for particulars

AMORY and ELIZABETH HOUGHTON

SPENCER BAY CAMPS GREENVILLE, MAINE

Established 1900

Limited Accommodations Telephone Greenville 6 ring 4

For Your Protection



The official designation of MAINE PUBLICITY BUREAU Branch Offices. Our services are free; our only purpose to help you get the most out of a visit to Maine.

BILL EARLEY'S CAMPS

On Beautiful SEBEC LAKE

An ideal vacation spot for the entire family

Excellent Bass and Salmon Fishing

Attractive Cabins

Reasonable Rates

Write for Booklet

W. L. EARLEY

R. F. D. 3

GUILFORD, MAINE

Whispering Pines

There is no sweeter sound on earth than the murmuring of stately pines blending with the soft lapping of little wavelets on the shore of a woodland lake in Maine. Let us help you to find your ideal vacation home. Our services are free, our only desire is to help you get the most out of a visit to Maine whether it be for a day, a month or a lifetime.

**REAL ESTATE SERVICE DIVISION
STATE OF MAINE PUBLICITY BUREAU
BOX M — ST. JOHN SQUARE
PORTLAND, MAINE**

western shore of the lake, are renowned vacation and resort centers. Along this road is a state fish hatchery containing more than three miles of runs and breeding pools where hundreds of thousands of landlocked salmon are raised.

Lily Bay is almost a lake in itself and is separated from the main lake by Sugar Island. It is a fishing center of high repute and many record salmon and trout are taken each year. Spencer Narrows farther up the east shore from Lily Bay are at the entrance to Spencer Bay, at the head of which is Spencer Mountain and nearby Spencer Pond, always favorite fishing waters and an area full of game. Kokadjo, on beautiful Kokadjo Lake is the center of a fly-fishing area embracing 23 ponds and numerous streams. Further on is Ripogenus Dam, 92 feet high at the head of West Branch Gorge. At the foot of Chesuncook Lake, it is the jumping off place for the vast northern area of Piscataquis county, with its trackless forests and lakes such as Chamberlain, Sourdnahunk, Telos, Webster, Umbazookskus, Allagash, Churchill, Chemquasabamti-cook, and hundreds of others, both large and small.

Mount Katahdin, in Baxter State Park, is the northern terminus of the Appalachian Trail, which cuts across the northern sections of Piscataquis, Somerset, Franklin and Oxford Counties. It is one of the three highest peaks east of the Rockies and dominates a vast expanse of territory whose lakes and streams are famous among fishermen and whose forest depths are among the best hunting grounds in the State. While there are several entrances to this region from the south and east through adjoining Penobscot County, one of the most popular is by the auto road from Ripogenus Dam to Sourdnahunk Stream via Frost Pond and Harrington Lake, thence by trail to Kidney Pond or Daicey and thence by the Hunt Trail to Mount Katahdin.

Over the Appalachian Trail the hiker may visit some of the most beautiful spots in Piscataquis County, the well-marked route being so laid out that nightfall of each day finds the hiker at a camp where he can find good food and a comfortable bed.

South of Greenville is Shirley Mills, a lumbering and farming village and further on is Monson, a village perched high on a slate ridge where slate has been quarried for more than 70 years. The small mineral content of this slate makes it outstanding for use in the manufacture of electrical goods. Many brooks and streams nearby afford excellent trout fishing. Blanchard is a small town off the main route and on this upper end of the Piscataquis River.

The principal towns and villages in the southern part of the county follow the course of the Piscataquis River. Abbot Village, Parkman, Kingsbury and Wellington are small towns in the southwestern corner and are centers for nearby lumbering and farming activities. Guilford, on both sides of the river, is an active industrial and business community, whose chief manu-

(Continued on Page 59)



MOOSEHEAD LODGE ON MOOSEHEAD LAKE

FISHING—Salmon, Trout, Togue

HUNTING—Deer, Bear, Grouse

SPORTS—Boating, Swimming, Hiking

HOME COOKING

REASONABLE RATES

Write for Information

HOWARD B. CORSA, Owner

GREENVILLE

MAINE

"Cottages and Camps to Rent"

is a special folder issued by us in which are described many places by the seashore and at interior lakes with accommodations of varying character at the price you want to pay.

A copy will be gladly mailed you if you will mail a card to

MAINE PUBLICITY BUREAU

PORTLAND, MAINE

HARFORD POINT CAMPS ON MOOSEHEAD LAKE, GREENVILLE, MAINE

Modern, completely equipped for housekeeping, best fishing, salmon, trout and togue (lake trout).

Cottage Lots for Sale

H. L. DAVIS, Prop.

P. O. Box 36

Sure Fishing and Hunting at Rainbow Lake and Nahmakanta Region, two big lakes, two big streams and thirty trout ponds. Plenty of Trout, Salmon and Togue. Best fall hunting in Maine. You can't miss. Good cabins with running water. Will meet you at my garage on Ripogenus Road or at Greenville, Millinocket, or Bangor. Folders.

Fred Clifford's Sporting Camp

KOKADJO, MAINE

factures are woolen and wood products. Sangerville also is a woolen center and agricultural village and is the birthplace of Sir Hiram Maxim, inventor of the machine gun, smokeless powder, pumps and other devices.

Dover-Foxcroft, shire town of the county, is the largest in population and is a business and industrial town, with woolen, canning and wood products mills, modern stores, schools, hotels, library and shaded, residential streets. It is also the center for the recreational area around Sebec Lake, 13 miles long and one of the original homes of the landlocked salmon in Maine. Here salmon, bass and perch fishing is excellent. Lake Onawa is a gem along Maine lakes, nestled at the foot of Borestone Mountain. The villages of Willimantic, Sebec Lake, Bowerbank, Sebec and Greeley's Landing are popular centers around Sebec Lake.

Milo, in whose town limits the outlet of Sebec Lake and Pleasant River join the Piscataquis, is an industrial, commercial and farming community. Here are woolen, wood product and excelsior mills. Car shops of the Bangor and Aroostook Railroad are at adjoining Derby, a landscaped and "planned" community "way up in Maine". From Milo a road leads north-east to Lake View, at the foot of Schoodic Lake, noted for its trout fishing and the view of Mount Katahdin in the background.

North from Milo an excellent tarred road leads to Brownville and Brownville Junction, then a gravel road to a good airport and the Katahdin Iron Works. This road opens up a heretofore hard-to-get-to hunting and fishing country of wide renown. The Katahdin Iron Works is the site of an unused mine and smelting mill which at one time worked a bog of iron ore, a variety of hematite, found in the area at the foot of Ore Mountain. Deposits of pigments and copper and asbestos also have been found here. Some lumbering operations are now carried on there.

Nearby, reached only by trail, is the "Grand Canyon of the East", at what is known as the Gulf on the West Branch of Pleasant River. Here the stream is deeply entrenched in a slate canyon. Water falls, sheer walls, fantastic shapes and unusual rock formations make a scene of surpassing beauty. Trout fishing in the various waters is excellent.

North through the roadless forest from this region are Whitecap and Jo-Mary Mountains, the Jo-Mary Lakes and the northern section of Pemadumcook Lake on the West Branch of the Penobscot. The Appalachian Trail traverses this wilderness, which reaches to the southern limits of Baxter State Park and the Katahdin area.

ANDROSCOGGIN *County*

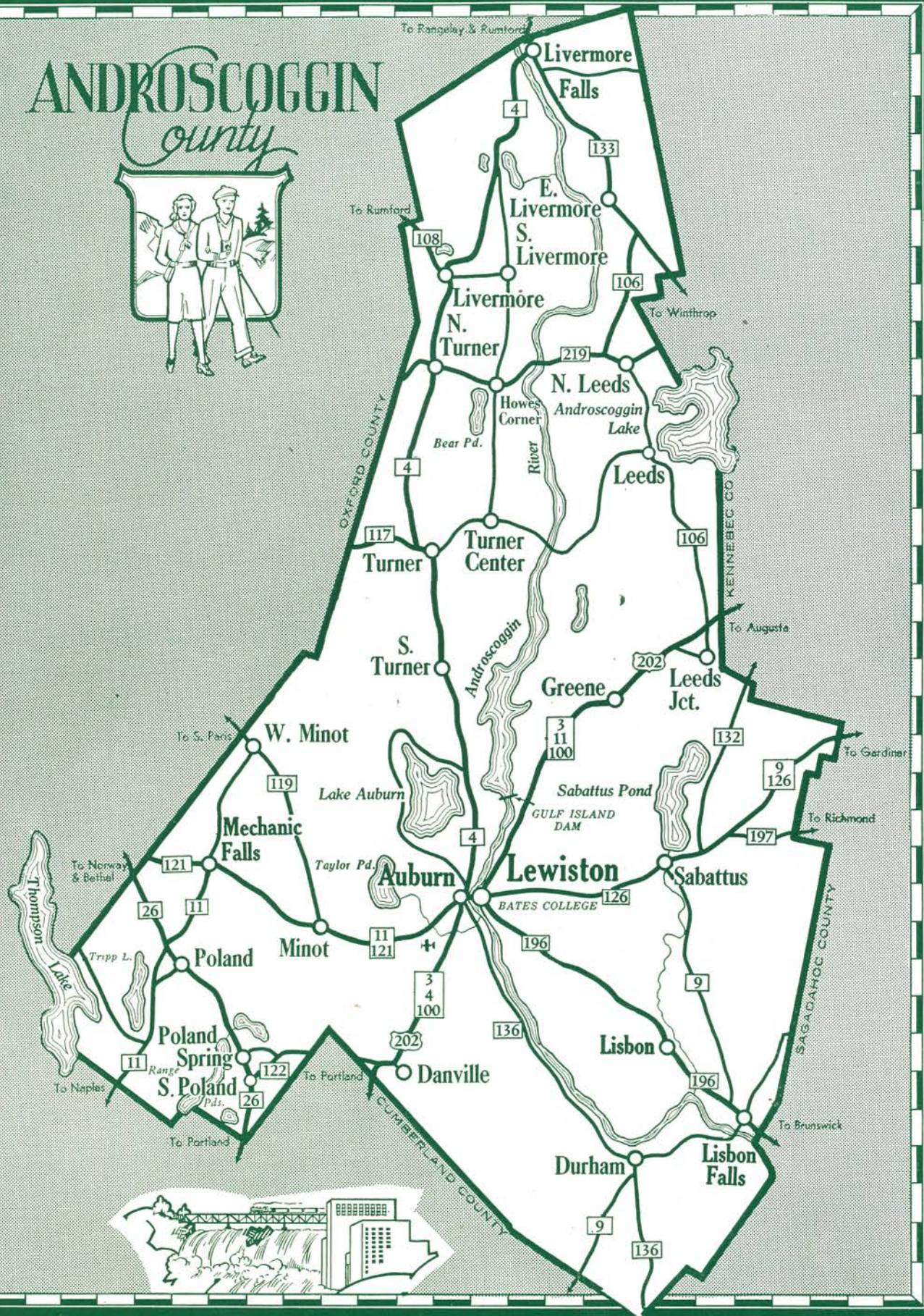



Androscoggin County

Small in area, but important for its industries, agriculture and convenience of recreational facilities, Androscoggin County is located in the inland heart of South Central Maine.

Its twin cities, Lewiston and Auburn, on opposite banks of the Androscoggin River, form a commercial, population and travel center for a wide area in that section of the State that makes them second only to Greater Portland in size and economic importance. The twin cities have been called the "industrial heart" of Maine, for they contain the greatest concentration of shoe and textile mills in the State. In normal years these two activities rank second and third, respectively in the State's industrial economy.

Auburn, on the west bank of the river, is the shire town of the county and fourth largest city in the State. It has nearly a score of shoe factories, has extensive residential sections with many fine old homes and stately mansions and is the trading center for a rich farming area. It is a busy city with outstanding schools, an excellent public library founded by Andrew Carnegie, and an exemplary civic consciousness manifested by such citizens' groups as an active Chamber

of Commerce, service clubs, agricultural organizations and others.

The Androscoggin Historical Society, which houses its reminders of pioneers in the courthouse at Auburn, has been established for many years and is steadily increasing its collection of valuable historical material. Auburn also is a supply center for sports goods of all kinds and is a favorite stopping and shopping place for many out-of-state sportsmen on their way to the better known hunting and fishing sections. Hiking, which is gaining more prominence in Maine every year, has been given impetus by the formation in Auburn of the Alpine Club.

Lewiston cotton and woolen textile mills give employment to thousands of people and provide a payroll on which the industrial prosperity of the city depends. It is the second largest city in Maine and is adequately equipped with good hotels, theaters, excellent department stores and other facilities usually found in a large commercial and industrial center.

Lewiston also is the home of Bates College, with an enrollment in normal years of nearly 700 students, and with a large registration for summer school

(Continued on Page 62)

Poland Spring Has Everything!

An ideal vacation is yours in this 5,000 acre playground... New England's largest and finest Vacation Resort.

Write for
Descriptive Folder



Perfect 18 hole golf course, fishing, riding, bathing, tennis, movies, theatre. Every facility for rest and recreation. Also the MANSION HOUSE, famous since 1794. Poland Spring is the home of world-renowned POLAND WATER.

Direct train, plane and bus connections... the home of genuine New England hospitality, good taste and refinement enjoying a world-wide reputation.

Poland Spring
WATER & CLUB SODA

Served
to guests
without
charge



Poland Spring Hotels

**POLAND
SPRING
MAINE**



courses. For more than three-quarters of a century Bates has been known best for the educators it has trained for service all over the world. Nearly half of its alumni are in the teaching profession and it ranks first among New England Colleges in the number of its graduates who are principals of New England secondary schools. Since the turn of the century it has been a pioneer in inter-collegiate and international debating, achieving enviable honors year after year. Its beautiful campus spreads over 75 level acres on which 26 buildings, mostly ivy-clad, stand amid shady elms, maples, lawns and gardens. A short walk from the campus leads to the summit of Mt. David, which commands panoramas of Bates, Lewiston-Auburn and the White Mountains more than 50 miles to the west.

Other outstanding buildings in Lewiston are the Sts. Peter and Paul Church, a massive, Gothic, cathedral-like structure built principally of Maine granite; Kora Shrine Temple with Harry Cochrane's famous Palestine murals; and the Lewiston Armory, seating 6,000 persons, which is used for large conventions, assemblies and sports events.

Lewiston Falls and Dam, best viewed from the North Bridge, the main artery connecting Lewiston and Auburn, provides a spectacular sight during Spring months. The granite dam increases the 40-foot natural fall of the river here by more than ten feet and diverts water into a mile-long canal supplying the various textile mills.

Both Lewiston and Auburn are constantly developing their parks and playgrounds and nearby golf courses, lakes and winter sports areas offer varied recreational facilities. Recent stocking has provided Lake Auburn, on the northern outskirts of the city, with square-tails, brown trout, Chinook salmon and perch, while many excellent nearby brooks provide good trout fishing. Taylor Pond, just west of Auburn,

and Sabattus Pond, east of Lewiston, are favorite swimming, cottage and boating spots for twin-city residents.

In western Androscoggin County is the famous lake and resort area of Poland Spring, capped by the world-renowned Poland Spring Hotels. The Mansion House and Poland Spring House stand at the top of Ricker Hill, which commands a broad panorama of hills and lakes. The sunsets from Ricker Hill are one of the most beautiful sights in Maine. Grouped about the base of the hill, which has a world-famous golf course, are the five Range Ponds, with excellent fishing, boating and bathing facilities. Poland Spring also is the home of Poland water, which is shipped all over the world. The Spring House, with its gleaming marble and spotless metal interior, is visited annually by thousands of people.

Beyond Poland Spring are Tripp Lake and the southern end of Thompson Lake, which stretches into Cumberland and Oxford Counties. Both are popular resort and tourist centers, with excellent boating, fishing, hunting and water sports facilities.

Dairying, poultry raising, canning crops, apples and potatoes are the chief agricultural activities of Androscoggin County. Canning factories are located at Auburn, Poland, West Minot, Livermore Falls and Leeds. Turner, Turner Center, Durham and Greene also are centers of farming areas based on livestock, vegetables and orcharding.

Lisbon, Mechanic Falls and Livermore Falls are centers of pulp and paper manufacturing, while Lisbon is the site of the Worumbo Manufacturing Company, long famous for its men's coatings and other fine fabrics.

The area of eastern Androscoggin County, reached through Sabattus, Greene, Leeds and East Livermore, adjoins the famous Kennebec Lakes Region and all of its streams, ponds and lakes, including Androscoggin Lake, are well-known to fishermen, cottagers and vacationers.

LEWISTON'S LEADING HOTEL THE HOTEL DE WITT



Other Acheson Hotels in Maine
The Belgrade Hotel, Belgrade
Lakes
The Augusta House, Augusta
The Hotel Rockland, Rockland
The Hotel Littleton, Lewiston
James M. Acheson, Pres.

Facing Beautiful City Park
Modern Fireproof European
Excellent Dining Room and
Cocktail Lounge
"Upholding Maine's Tradition
for Hospitality and
Fine Food"

Headquarters Rotary, Executive,
Lions Clubs and other Civic
Organizations. Business and Social
Center of the Twin Cities
of Lewiston and Auburn.

125 Rooms Moderate Rates
Allan J. Browne, Manager

Bear Mountain House and Camps

NORTH TURNER, MAINE

A quiet restricted house and cabins, among the hills and pines. In walking distance to the lake. Old-fashioned, yet modern, your own cabins, with meals served in central dining room. Moderate rates. Send for booklet.

MRS. H. A. WALKER, Prop.

Now Is The Time

Never have there been so many excellent opportunities to buy or rent desirable summer or year-round properties in Maine. Along the rugged seacoast, in quiet country villages, on the shores of sparkling clear lakes and streams or out in the wide open spaces . . . somewhere in Maine there is an ideal spot waiting for you. Write today for further information about our unique free service.

REAL ESTATE SERVICE DIVISION
STATE OF MAINE PUBLICITY BUREAU
BOX M — ST. JOHN SQUARE
PORTLAND, MAINE

LOOK
FOR



THIS
SIGN

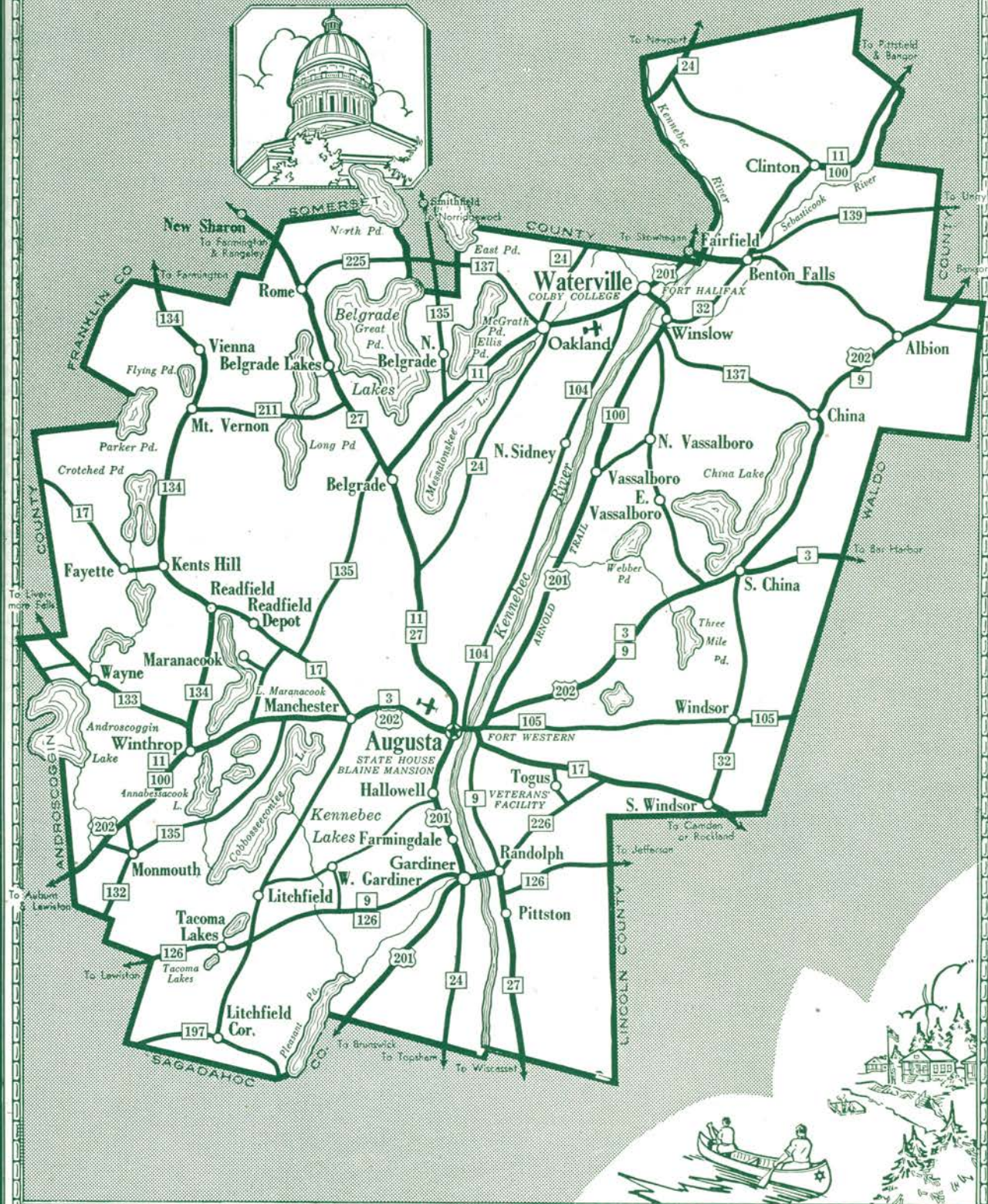



Kennebec County

Three famous lake regions, beautifully situated in a country of wooded, rolling hills and fertile farmlands on both sides of the majestic Kennebec River, are distinctive features of one of Maine's most attractive counties, Kennebec. Site of the State Capitol, Augusta, and covered with historic landmarks that played their part in the struggles of a young nation, Kennebec has been called the very heart of the Nation's Vacationland.

The City of Augusta occupies a large area on both sides of the river, whose sloping banks contain several picturesque parks and many historic shrines and monuments. The dome of the Capitol, the main structure built of Hallowell granite, rising above the tops of majestic oaks and elms, is visible for many miles up and down the river. From in front of the Capitol, facing eastward, the 20-acre State Park stretches down to the banks of the river, with thousands of trees, shrubs, an artificial pond and other landscaping features making it one of the most attractive in the State.

On the eastern bank of the river is historic Fort Western, built in 1754 as a protection against the Indians and recently restored as an historic shrine. The Kennebec Dam, just north of the main bridge across the river, supplies hydro-electric power for the city and its manufacturers. Here is the upper limit of tidewater on the Kennebec and, although 45 miles from the sea, a rise and fall of four feet with the tides is registered here.

Both the State House, with its Museum, Hall of Flags, and State Library and the Blaine House, residence of the Governor, are open to the public. Other

points of interest include Lithgow Library, with an important collection of volumes and early Americana; Camp Keyes and the Augusta Airport on a high, treeless plateau nearly a square mile in area, from which a sweeping panorama of the countryside is obtained; and Ganeston Park of 475 wooded acres, where hiking, riding, picnicking and winter sports are enjoyed in the midst of a State Game Preserve and Bird Sanctuary.

On the western bank of the Kennebec below Augusta are Hallowell and Gardiner, with the neighboring town of Farmingdale. These are active industrial and shopping centers, with beautiful old homes and estates harking back to the days when sailing vessels by the hundreds carried the name of the Kennebec region to all parts of the world. Into the towns below Augusta lead roads from the southwestern corner of the county, where the towns of Litchfield and West Gardiner are centers of a farming and small lakes region containing summer camps and fishing, boating and vacationing facilities.

Directly west of Augusta is the famous Kennebec Lakes region, comprising some 200 square miles of rolling, farm-dotted landscape, which nature has filled with shimmering lakes and ponds, twenty of them joined by a network of murmuring streams. Larger lakes in this region include Cobbosseecontee, Annabessacook and Maranacook in the towns of Monmouth, Winthrop, Manchester, West Gardiner and Readfield. Laced by smooth highways revealing beauty at every turn, the Kennebec Lakes region lures scores of pleasure seekers every season of the year. Cottages, cabins and hotels afford ample accommodations on the pine and

(Continued on Page 66)

AUGUSTA, MAINE'S LEADING HOTEL

THE AUGUSTA HOUSE



Modern Fireproof European
Excellent Dining Room and
Cocktail Lounge

"Upholding Maine's Tradition
for Hospitality and
Fine Food"

Adjacent to State Capitol and
State House. Ample parking
space. Headquarters Rotary,
Kiwanis, Lions Clubs and
other Civic Organizations.
Business and social center of
Maine's Capital City.

200 Rooms Rates Moderate

Fred C. Lessing, Mgr.

Other Acheson Hotels in Maine
The Belgrade Hotel, Belgrade
Lakes
The Hotel De Witt, Lewiston
The Hotel Littleton, Lewiston
The Hotel Rockland, Rockland
James M. Acheson, Pres.

Waterville, Maine's Leading Hotel

THE ELMWOOD

Modern European
Versaille Room
Pine Tree Tavern
Excellent food at
popular prices



Headquarters for tourist
and commercial travel-
ers. Rotary and Ki-
wanis Clubs, seat of
Colby College. Thirty
minutes to Lakewood
summer playhouse.

150 Rooms Rates Moderate

WATERVILLE HOTEL COMPANY

THOS. F. WYMAN, Pres.

J. R. HARRIS, Mgr.

Bailey's Willow Beach Camps

CHINA LAKE

CHINA, MAINE

A grand vacation spot. Modern camps.
Dining room and recreation building.
Several sports including tennis

Write for booklet

N. W. BAILEY, China, Maine

LAKEVIEW DINING ROOM AND CABINS

Individual and double cabins. Fireplace. Hot and cold
water. Bath in every cottage. Fresh vegetables and dairy
products. Boating, bathing, tennis. No black flies. Write
for booklet.

MR. and MRS. WARREN H. MOSES
CHINA LAKE CHINA, MAINE



Yornoc Lodge and Cabins

Lake Cobbosseecontee [12 Miles West of Augusta and South of Winthrop, 7 Miles off Route 202 at Manchester] **West Gardiner, Me.**

"The Camp That Has Everything" for a Happy Vacation

A vacation and recreation Lodge for those who enjoy outdoor activities and fun—Cabins with Bath and Fireplace, for two or three persons—Rooms in the Main Lodge—Excellent Food—Good Beds—Informal Atmosphere—Central Dining Room.

Beautiful Location—250 Acre Peninsula in Center of Lake—Good Fishing—Sandy Beach—Diving Float—Boats—Canoes—Kayaks—Motor Boats—Outboard Motors.

Free use of Equipment with Instruction for Archery, Tennis, Golf, Badminton, Basket, Volley and Soft Ball, Shuffle Board, Deck Tennis, Indoor and Outdoor Table Tennis.

Dancing in the Evening—Well stocked Library—Pool Table—Recreation Room—Moonlight Sails—Outdoor Fireplace—Rates for Cabins \$35 a week each person—Rooms in Main Lodge \$30—These rates include meals and free use of all equipment—Reservations in advance—Limited to 30 guests—27th season, same rates. No children under 10 years.

Guests will be met on request at Augusta R. R. Station or Bus Stop—Transportation to CATHOLIC and PROTESTANT CHURCHES—For Reservations or Illustrated Folder, Write, Wire or Phone

JOHN F. CONROY, Owner Mgr.

ECHO LODGE

ON ECHO LAKE

AND
COTTAGES

FAYETTE, MAINE

Ideal for a quiet restful vacation among the pines. Good food, comfortable beds and modern conveniences. Excellent fishing and other sports. **American Plan \$28 to \$35 weekly.** Trains and buses met by appointment. Folder on request.

CHAS. J. LUNDVALL, Prop.

FAYETTE, ME.

JACKSON'S CAMPS

ON LAKE COBBOSSEECONTEE

Modern cabins with hot and cold water. Central dining room and home cooking. Splendid bass fishing, boats, sandy beach, tennis, golf and dance pavilion nearby. Catholic and Protestant Churches in village.

TRAIN — BUS — PLANE CONNECTIONS

\$28.00 weekly, and up. Booklet.

A. C. JACKSON

WINTHROP, MAINE

Tel. 171-3

Packard's Pine Grove Camps

At very edge of 10 mile Lake Cobbosseecontee; elevated sweet scented Pine Grove; scenic dining room; bathing; boating; fishing; garages. Modern conveniences, excellent food. A quiet, central location ranking with the best. Seven miles from Augusta; ½ mile off Route 202. Train-bus-airport nearby. Congenial atmosphere for people of similar tastes.

Where business and professional men rest and relax
H. S. Gardner, Prop. Tel. Augusta 865-3 Winthrop, Me.

Maranacook Lodge and Camps

On the Shore of
LAKE
MARANACOOK

For booklet write
Arthur M. Lahaye,
Lake Maranacook,
Maine

For fun and relaxation. Swimming, boating, fishing, bowling, pool, tennis, croquet, shuffleboard, quilts, dancing, all on grounds. Central dining room. Good food. \$23 to \$41 weekly with meals. Catholic and Protestant churches nearby. Train service to Maranacook Station.

Season June to September

Belvedere Inn LAKE MARANACOOK



This lakeside retreat on Lake Maranacook in the center of Maine's famous lake region offers you the type of diversion you prefer. Bathing, fishing, canoeing, leisurely relaxation or the opportunity to enjoy the more active sports . . . tennis, golf, dancing, all water sports, recreation to fill every day with happy hours. Various accommodations to suit your individual desire. Private cottages with hot and cold running water and private bath. Individual log cabins, duplex bungalows, rooms with adjoining baths in main building. Central dining room. Rates including meals \$23 to \$35 weekly. Refined atmosphere. Send for booklet.

A.L. NELSON • MARANACOOK, MAINE.



Crystal Spring Camps

On Great Lake - Largest of the Belgrades



**TROUT, SALMON
and BASS FISHING**



Attractive cabins nestled in a beautiful pine grove. Most cabins have their own dock, electric lights, hot and cold water, shower, fireplace, coil spring beds and innerspring mattresses. Our famous water (from boiling spring used by Indians) piped into every cabin. Lodge and main dining room centrally located. Real New England cooking! Rustic paths and bridges electric lighted. Three golf courses, summer theatre, churches nearby. Swimming, boating, excellent fishing—the best in boats and outboards. Complete relaxation amid beautiful surroundings.

Write for Booklet

George W. Bucknam, Prop. Belgrade Lakes, Maine

ROCKY SHORE CAMP

A place the family will enjoy as well as the sportsman. Comfortable cabins with modern conveniences. Good food in abundance. Excellent bass fishing. Golf, saddle horses, canoeing, swimming. Established 29 years. Write for booklet.

Open from May to October

H. A. CAYFORD

OAKLAND, MAINE

SOPER FARM

MT. VERNON, MAINE

Large airy rooms, good home-cooked food from our own farm, excellent spring water. Two miles of shore line on nearby lake. The ideal vacation farm for rest, relaxation and recreation. Reasonable rates.

MRS. VIOLA E. SOPER

Tel. Mt. Vernon 18-21

BELGRADE LAKES

Camp

An ideal family camp, situated on Hoyt's Island in Great Pond, offering a real vacation to those who wish the peace and quiet of the outdoors. Individual cabins equipped with electric lights, modern plumbing, and open fires. Excellent table. Boating, bathing, golf nearby. Trout, salmon, and bass fishing.

FOLDER ON REQUEST

Reasonable Rates

R. E. Boomer

BELGRADE LAKES, MAINE

spruce scented shores of the lakes. One town alone, Winthrop, has twelve lakes and ponds within its confines or on its borders.

Against the western edge of Kennebec County lies Androscoggin Lake, overlooked by Morrison Heights, in the town of Wayne, from which a broad panorama for many miles is obtainable. A host of other smaller lakes, almost too numerous to list, sing their captivating songs to the tourist. Romantic Echo Lake, Flying Pond and Parker Pond, beautiful Torsey Pond, historic Cochnewagan, Tacoma, Pocasset, Minnehonk, Little "Cobbossee" lakes, along with Lovejoy, Dexter, Berry, Wilson, Horseshoe, Pleasant, Sanborn, Jamies, Shed, Carleton and Narrow Ponds, all share in the glories of the Kennebec Lakes Region. Kents Hill, Fayette, Mount Vernon and Vienna, all in the northwestern part of the county, are shopping and business centers for their rich agricultural, recreational and lumbering region.

North of Augusta, through the towns of Sidney, Belgrade, Oakland and Rome is the famous Belgrade Lakes Region, with five of the seven lakes of the chain inside Kennebec County. Great Lake is the largest, spreading out at the center of the group. Around it are the other isle-dotted lakes, including Long, Salmon, Magrath, East and Messalonskee.

The Belgrade Lakes Region has long been famous for its smallmouthed bass fishing and the size and quantity of these gamey fish make these waters a topic of conversation among the Nation's anglers. Chinook and native landlocked salmon and trout and other lake and stream fish make record catches commonplace.

Within easy motoring distance of the shopping centers at Waterville and Augusta, the Belgrade Lakes region offers a wide range of accommodations from smart hotels and camps to simple housekeeping cottages. Some of the best canoeing in the State is offered by these closely connecting lakes and convenient streams make long portages unnecessary. The region also abounds with game and birds and deer hunting is exceptional. In the winter recreational facilities are numerous and diversified, including skiing, snowshoeing, ice-boating, tobogganing, skating and ice-fishing.

Waterville, in Northern Kennebec County, is an elm-shaded city of homes, large industries and a modern commercial center. It is a city rich in historic associations dating back to the time when the Indians had a village there and across the river in Winslow. It is also the site of Colby College, established in 1818, which at present is being relocated on a beautiful 500-acre campus on Mayflower Hill. A \$3,000,000 modern college plant is expected to be completed soon after the war is over. Coburn Classical Institute also is a famous Waterville educational institution.

Modern hotels, department stores, theaters and other urban facilities make Waterville a convenient stopping place for the traveling public and from it main highways radiate to the surrounding sections of the State. Textiles, lumber, fiber board and garments predominate in its industrial activities. Northeast of Waterville

(Continued on Page 69)



The Most Beautiful and Finest Resort in Maine's Vacationland

THE BELGRADE HOTEL and Cottage Resort

BELGRADE LAKES, MAINE

200 ROOMS AND COTTAGES

AMERICAN PLAN

FINEST CLIENTELE

150 Acres including our own Golf Course

Golf, Tennis, Badminton, Shuffleboard, Putting Green, and other Land Sports on Premises.



Swimming, all other Water Sports on Lakes bordering Premises. Finest Black Bass, Salmon, and Lake Trout Fishing. Boats and Guides.

Elevator, Steam Heat, Rooms with Private Bath, Cocktail Room, Cottages. Natural pure Spring Water. Healthy Invigorating Climate. No Hay Fever. Catholic and Protestant Churches. Excellent Cuisine featuring Fresh Vegetables and the Famous State of Maine Lobster and other delicacies. Trains met at Belgrade or Augusta. Northeast Airlines to Augusta. Write for new Booklet AA and rate schedule.

Metropolitan Representatives

Robert F. Warner and Associates

New York Office—11 W. 42 St.

BRYant 9-6347

Washington, D. C. Office—Investment Bldg.

REPublic 2642

Chicago Office—77 W. Washington St.

RANdolph 0625

James M. Acheson, President—Gerard F. Alley, Manager.

Other Acheson Hotels in Maine

Augusta, House, Augusta

Hotel De Witt, Lewiston

Hotel Rockland, Rockland

Hotel Littleton, Lewiston

GOOD EATING

One of the prime delights of a Maine vacation is the enjoyment of Maine home-cooked foods prepared by men and women who have made it their business for years to provide good eating.

Until you have enjoyed the thrill of a real "Down East" meal, whether it be on the seafood or mainland side, you have been missing one of the joys of living known to Maine vacationists for many years.

Whether it be the regal lobster, prepared in any one of a score of delectable ways, or the other products of the coastal fisheries, such as clams, sardines, crab meat, delicious fish species or chowders, or whether it be the inland dishes of fresh meats, salmon, trout, or the other inland fish surrounded by crisp and flavorful Maine vegetables, hot biscuits and other tasteful accessories, your Maine host can place a spread before you that even few kings can today enjoy.

The world's best food, genial hospitality, some of the Nation's most outstanding scenic wonders, ample facilities for every type of vacation—small wonder so many thousands return to Maine year after year.

Like Fishing?

A group of distinguished people?
An informal atmosphere?

VACATION AT

Clement's Camps

OAKLAND, MAINE

On the famous Belgrade Lakes

There are fish—big fish in the Lakes. More big bass caught here than at any other camp in Maine. Boats . . . Bait . . . Guides and Fishing Tackle.

Completely modern cabins, suitable for 2 or more. Central Dining and Recreation Hall. Superlative Meals.

Safe sand bathing beach, swimming float, varied summer sports and an informal atmosphere that appeals to families. Protestant and Catholic Churches nearby.

Two Golf Courses nearby. Riding Horses available.

Booklet Mr. and Mrs. E. K. Davey, Owner-Managers

Come In June - - - You'll Like It!

Deering's Snug Harbor Camps

ON GREAT LAKE

Individual Cabins — Main Dining Room
30 guests — A place you'll remember

\$5.00 per day, \$30.00 per week per person

Maurice and Marjorie Deering

NORTH BELGRADE, MAINE

SANDY BEACH CAMPS

On Shore of East Lake in Belgrade Lake Region

Modern cabins, hot and cold showers, central dining hall, excellent bass fishing. Rates \$35.00 to \$56.00 per week. Special rates for June and Sept. All Log Cabins. Capacity 70. Tel. 49-23. Write for illustrated booklet.

MRS. HARRY E. TOZIER, Proprietor OAKLAND, ME.



IT'S EASY TO GET TO MAINE

Whether you are planning for that short "breather" vacation in the midst of the feverish whirl of war activities, or whether you will have a chance to enjoy that "super" vacation after Victory Day, Maine offers you unlimited choice in your recreational desires.

Nearest of the great vacation areas to the large centers of population, Maine is reached by fast, safe, modern trains and busses and plane service connecting the big cities with every nook and corner of the State.

There is no rationing in Maine on recreational fun and relaxation. Every recreational and resort center is self-sufficient, so that Maine's visitors may participate in every form of outdoor activity. Golf courses are just a few steps from the hotel or camp—in many cases right in the front yard—bathing beaches, fishing, canoeing, tennis, horseback riding, all these in most cases are right on the premises.

Within the limits of wartime conditions, Maine hosts this year are planning on golfing tournaments, fishing contests, bridge tourneys, tennis matches, picnics, water sports and similar activities which will have a new zest for the vacationer. Then again you will enjoy that infectious Maine hospitality and friendliness that is always considerate of the guest, whether you wish to join in the fun with other visitors, or just to be left alone to "take it easy".

There is no rationing, either, on good fishing and Maine's well-stocked lakes, ponds and streams are more alive with gamey fish this year than ever before. Of course, you may have to match your wits against some of the more wily specimens that lurk in the crystal-pure waters, but expert guides and fishing veterans will be ready to give you advice at every resort and tell you where, when and how to catch your limit. On the briny deep along the coastal resorts you can take any of a score of species up to the giant tuna without limit. And the glorious Maine hunting season is an adventure beyond compare.

A glance at any of the county maps in this booklet will show that Maine is never "crowded". In fact, the State's great vacation advantages are enhanced by present day conditions. Even a few days in the picturesque beauty of Maine's lakes, hills and coast will transform a person from a work-worn individual into a vibrant personality eager to get back to his duties in the all-important task of winning the war.

Safe and healthful for the whole family, a vacation in Maine this year will pay tremendous dividends in personal happiness. Your local ticket agent will be only too glad to give you the latest information on bus and train service to Maine.

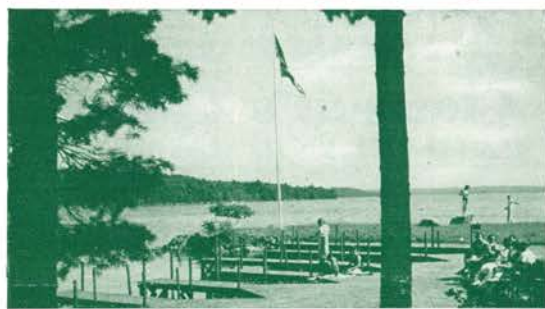

Joyous Living in the Heart of the BELGRADE LAKES REGION

The Informality of camp life with your own private cottage and meals in Central Dining Room affords complete relaxation. Laze in the shade of pines or sun to your heart's content, play tennis, shuffleboard, billiards, swim or fish for trout, salmon or bass; golf, saddle horses and stage plays easily available.

American Plan \$6.00 per day up

Jamaica Point Camps on GREAT LAKE

MRS. JESSIE M. BICKFORD, Mgr.

Tel. Norridgewock 36-5

Oakland, Maine

LAKERIDGE MANOR

on one of the beautiful Belgrade Lakes, Oakland, Maine



The Manor — Lounge, Library and Dining Room



Swimming, canoeing, fishing, riding, tennis, golf and—Hotel conveniences in an informal environment. Attractive wide-porch, bungalows, wood-burning fireplaces, electricity, running hot water in every room, private and semi-private showers, clothes closets, walls of French windows, and complete privacy. Fine food prepared by chefs of Continental experience. Thru Pullman service from New York and Boston.

Booklet on Request

Director, ANNA BERNSTEIN LEIKIN

60 EAST 42ND STREET, NEW YORK 17, N. Y.

After June 1st—Oakland, Maine

NOTICE TO READERS

Here is an easy way
to get additional in-
formation from our
advertisers.

Just tear out the
cards, fill them out,
and address direct to
the Hotels, Camps,
or other advertisers
in which you are
interested.

PLEASE
PRINT
YOUR
NAME
AND
ADDRESS

STATE
OF
MAINE
PUBLICITY
BUREAU

Your advertisement in "MAINE INVITES YOU" interests me.
Please send information concerning:

.....
.....
.....
.....
.....

Send to

(THIS CARD MUST BE ADDRESSED ON OTHER SIDE)

Your advertisement in "MAINE INVITES YOU" interests me.
Please send information concerning:

.....
.....
.....
.....
.....

Send to

(THIS CARD MUST BE ADDRESSED ON OTHER SIDE)

Your advertisement in "MAINE INVITES YOU" interests me.
Please send information concerning:

.....
.....
.....
.....
.....

Send to

(THIS CARD MUST BE ADDRESSED ON OTHER SIDE)

THIS SIDE FOR ADDRESS ONLY

PLACE
STAMP
HERE

NOTICE TO READERS

Here is an easy way
to get additional in-
formation from our
advertisers.

THIS SIDE FOR ADDRESS ONLY

PLACE
STAMP
HERE

Just tear out the
cards, fill them out,
and address direct to
the Hotels, Camps,
or other advertisers
in which you are
interested.

PLEASE
PRINT
YOUR
NAME
AND
ADDRESS

THIS SIDE FOR ADDRESS ONLY

PLACE
STAMP
HERE

STATE
OF
MAINE
PUBLICITY
BUREAU

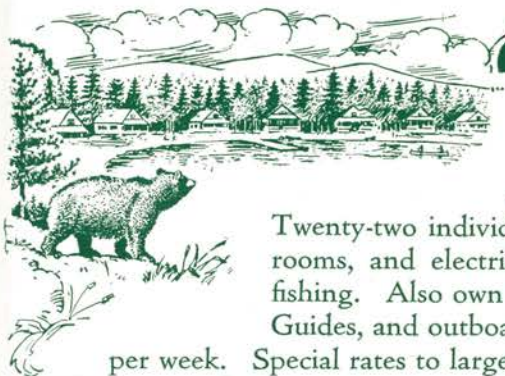

BEAR SPRING CAMPS

BERT MOSHER,
Proprietor

Oakland, Maine

Situated on sandy beach, north end of Belgrade Lake. Twenty-two individual cabins of two to five rooms. Open fireplaces, bathrooms, and electric lights in every cabin. Fine Bass, Trout and Salmon fishing. Also own private trout pond. Garage, Tennis Court, Golf nearby. Guides, and outboard motors. Fresh vegetables all season. Rates \$28 to \$35 per week. Special rates to large parties. Booklet and references.

are the farming centers of Winslow, Albion, Benton and Clinton, all in an area where wooded hills and many streams are conducive to good hunting and fishing.

In Eastern Kennebec County is the China Lake area, containing the towns of Vassalboro, with the famous Oak Grove Seminary for Girls and the Natanis Wild Life Sanctuary; China, Windsor, Chelsea, Randolph and Pittston. These are farming and lumbering communities which serve as shopping centers for vacationers and tourists in the lakes area. At Togus, in Chelsea, is the U. S. Veterans' Facility, a 1,752-acre reservation for the treatment of disabled veterans.

China Lake is the largest of this chain of lakes and ponds and contains some of Maine's most beautiful landlocked salmon and small mouth black bass. Three Mile Pond and Webber Pond, smaller but none the less beautiful, peacefully ripple in the woodlands on this coastal side of the Kennebec.

Thus, with its three great lakes regions, the Belgrades, Kennebecs and China, and its location on the mighty Kennebec River, with a host of tributary streams, Kennebec County justifies its title of "The Heart of Vacationland". The extensive scope of its accommodations, its excellent roads and its highly-developed recreational facilities make Kennebec truly the County of Vacations.

For Your Protection



The official designation of MAINE PUBLICITY BUREAU Branch Offices. Our services are free; our only purpose to help you get the most out of a visit to Maine.

MAPLENOOK CAMPS

On the Beautiful Belgrade Lakes OAKLAND, MAINE

Fine Fishing and all vacation sports



Cabins with electric light, modern bath, hot and cold running water.

Central dining room. An ideal family camp with hotel conveniences.

Rates \$40.00 a person. Special rates June and September.

Excellent train and bus service to Oakland

Illustrated folder

L. E. NICKERSON

WATSON POND LOG CABIN

BELGRADE LAKES, ME. RT. 27

Housekeeping cabins for 4, 6 or 8 persons by day, week or month. Good fishing, boating, bathing. Everything furnished with cabins. Reasonable rates. Write for booklet.

LEON E. WATSON

R. F. D. 2 New Sharon, Me.

WOODLAND CAMPS

Belgrade Lakes, Maine

On the shore of Great Lake among the pines. Individual cabins, open fires, completely furnished, electric lights and modern plumbing. Fresh vegetables and dairy products. Bass, trout and salmon fishing. Golf, boating, bathing, tennis. No black flies. Will meet bus or train by appointment. For booklet and rates write

CHESTER K. THWING, Prop.

Tel. Conn.



ALDEN FARM Camps

On the Shore of East Lake,
Headwaters of
the famous Belgrade Lakes

An Ideal Vacation Spot for all the family. Individual log cabins in the pines and birches; screened porches and all modern conveniences. Excellent meals in main dining hall.

Good fishing all summer
Boating, Bathing, Tennis, Golf

Will meet trains
Fred Alden

Booklet
OAKLAND, MAINE

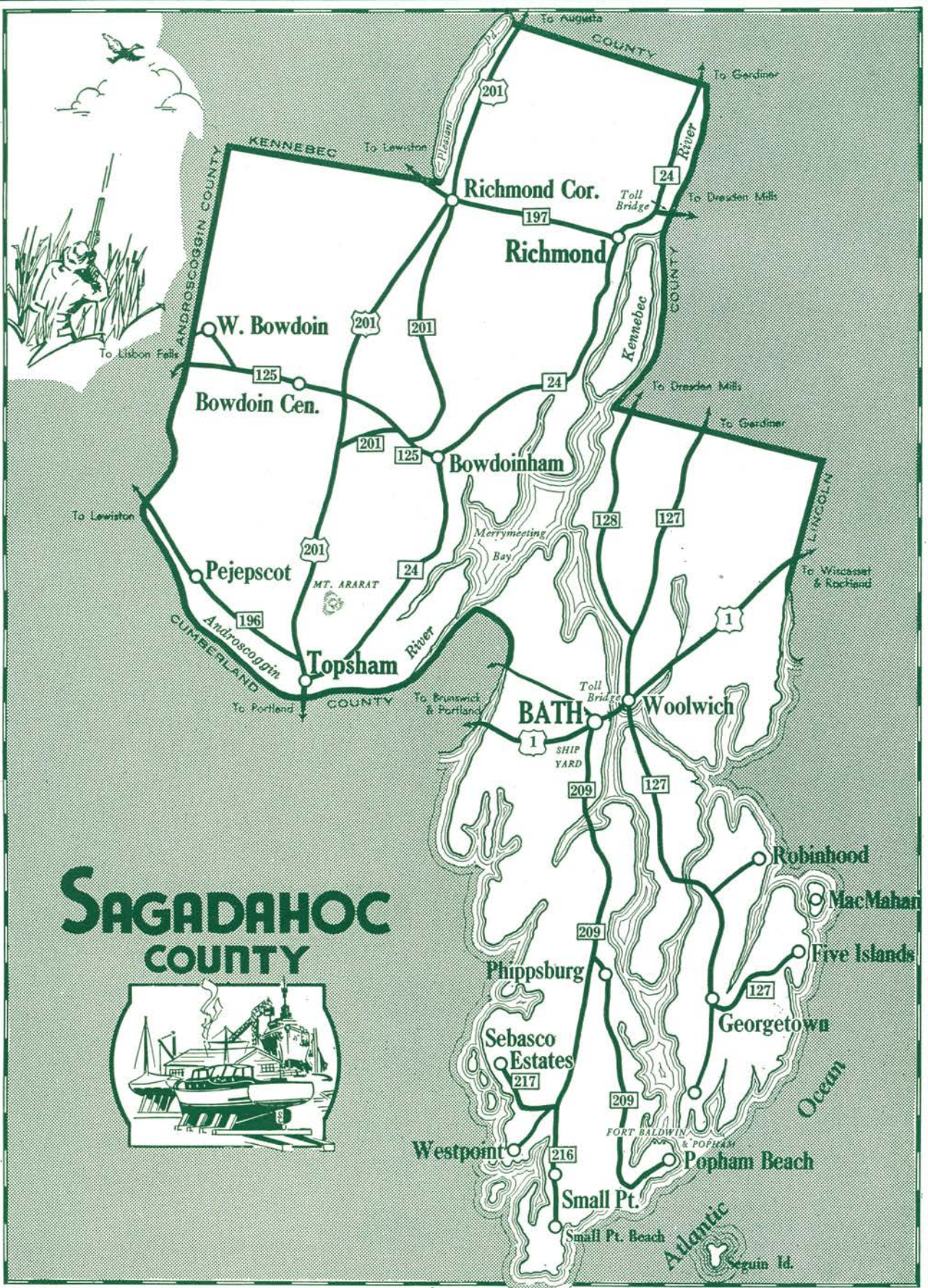

SAGADAHOC COUNTY





Sagadahoc County

Sagadahoc County, next eastward along the coast from Cumberland County, is the smallest in area in the State, yet it is somewhat typical of Maine coastal counties from here on eastward, which feature rugged peninsulas jutting far out into the coastal sea area, with many inlets and innumerable small bays and harbors where yachts and other motor and sailing craft find snug havens.

The central portion of Sagadahoc County contains Merrymeeting Bay, the junction of the Kennebec and Androscoggin Rivers, and world famous for its duck hunting and water-fowling. Along the shores of Merrymeeting Bay are hundreds of cottages, farms and summer homes where vacationers and duck hunters annually visit for sport and relaxation. West and north of the Bay are the farming towns and shopping centers of Topsham, Bowdoin, Bowdoinham and Richmond and the industrial town of Pejepscot, with a large pulp and paper mill.

The City of Bath, further south along the Kennebec, is famous as the site of the Bath Iron Works, whose destroyers rate among the best in the service of the U. S. Navy. Famous yachts, fishing boats and other craft built in peacetime years have made the name of this company famous throughout the shipbuilding world. Bath is also a commercial and business center for the county and roads lead from it down to the many resorts and vacation centers along the coast on both sides of the mouth of the Kennebec.

Route 209 below Bath passes through Winnegance, a suburb of Bath, where a tide mill until recently was used to power a lumber mill. This old structure is the primitive forerunner of similar tide-water mills and power projects, such as the suspended Passamaquoddy project in Eastern Maine. Phippsburg is a village center for a picturesque area of rugged coast, sand dunes

and wooded knolls. From it lead the roads to the Sebasco Estates, a widely-known modern coastal resort; Westpoint, Small Point, Parker Head and Popham Beach.

This whole area is a favorite picnicking and vacationing territory, rich in early American history and before that a favorite summering place of the Indians, who left many of their relics scattered around. Boating, bathing, and deep sea fishing combine with golfing, riding and other land sports to make this section an attractive resort area. The remnants of old forts and the earliest of American settlements at the mouth of the Kennebec add to the historic interest of the region.

From Woolwich, across the river from Bath, Route 127 runs down across a group of heavily wooded islands forming the eastern side of the mouth of the Kennebec and with Sheepscot Bay and River on its easterly side. Here are Arrowsic, Georgetown, Five Islands and Robinhood, small farming and fishing villages with many cottages and shore outing spots where small boats put in from the neighboring coastal region.

Phipps Point, overlooking beautiful Hockamock Bay, is the site of numerous fine summer homes. It was the birthplace of the great adventurer for whom it was named. Phipps was at one time Provincial Governor and later was the first American knighted at the English court in recognition for having brought treasure taken from old Spanish galleons sunk in the Caribbean Sea. In this town is the oldest Congregational Church east of the Kennebec River, built nearly 200 years ago.

Many small islands, some of them privately-owned, lie off this section of the coast and numerous artists and sculptors of note annually summer in this region. Five Islands has an excellent harbor and has been the frequent rendezvous of the Boston and other yacht clubs. Bay Point and MacMahan Island also are favorites of summer visitors.



Rock Gardens Inn
and
Cottages

Vacation on the Shores of CASCO BAY

at Rock Gardens Inn and Cottages and enjoy Maine hospitality—Maine foods at their best. We offer peace, rest, quiet, and complete relaxation, or a three minute walk takes you to the golf course, swimming pool, and other recreational activities. Ten cottages . . . each with open fireplace in the living room, two to five bedrooms, complete bath. Rates \$6—\$10 daily American Plan. Guests met at Bath by appointment. Send for our folder before you decide where to spend your vacation.



Dot and Gene Winslow • SEBASCO ESTATES • MAINE •



Sebasco Lodge

and COTTAGES...



SEBASCO ESTATES, MAINE

On Casco Bay at Sebasco

150 miles from Portland — Overnight from New York

Sebasco Lodge and Cottages are ideally situated, combining rock-bound coast, open ocean, pine scented forests, and lovely lake country.

Every modern convenience and comfort—large, well-appointed rooms, restful beds, hot and cold running water, private baths.

The rustic dining room is famous for delicious wholesome foods, including a great variety of sea food, dairy and farm products.

You will find everything on Sebasco Lodge property—a sporty nine hole golf course, roller skating, shuffleboard, bowling alleys, perfectly kept tennis courts, private sandy bathing beach in secluded cove, salt water swimming pool, private dances for guests, motor boat, canoe, sailing, and hiking.

Send for new illustrated folder.

RICHARD D. CUSHMAN, SEBASCO LODGE,
Sebasco Estates, Maine

From October 1 to June 7, address:
107 Elm Street, Portland, Maine

Every effort is made to make your visit at Sebasco an enjoyable one of rest or play. Rates: \$5.00 to \$10.00, daily, American Plan. Bus and train met at Bath by appointment.

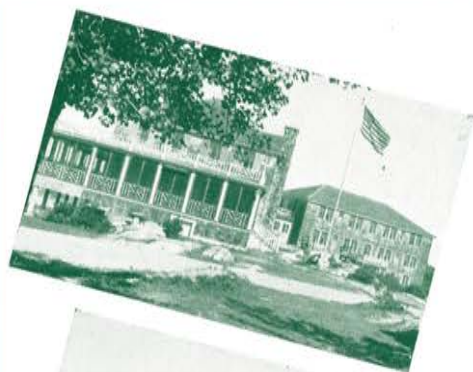

KEY

- L—Lodge
- D—Dining Room
- G—Golf Club House
- T—Tennis Courts
- P—Post Office
- S—Gift and Photo Shops
- EB—Early Bird House
- H—Non-Housekeeping Cottage
- LH—Lighthouse
- C—Clipper
- SP—Swimming Pool



LINCOLN COUNTY

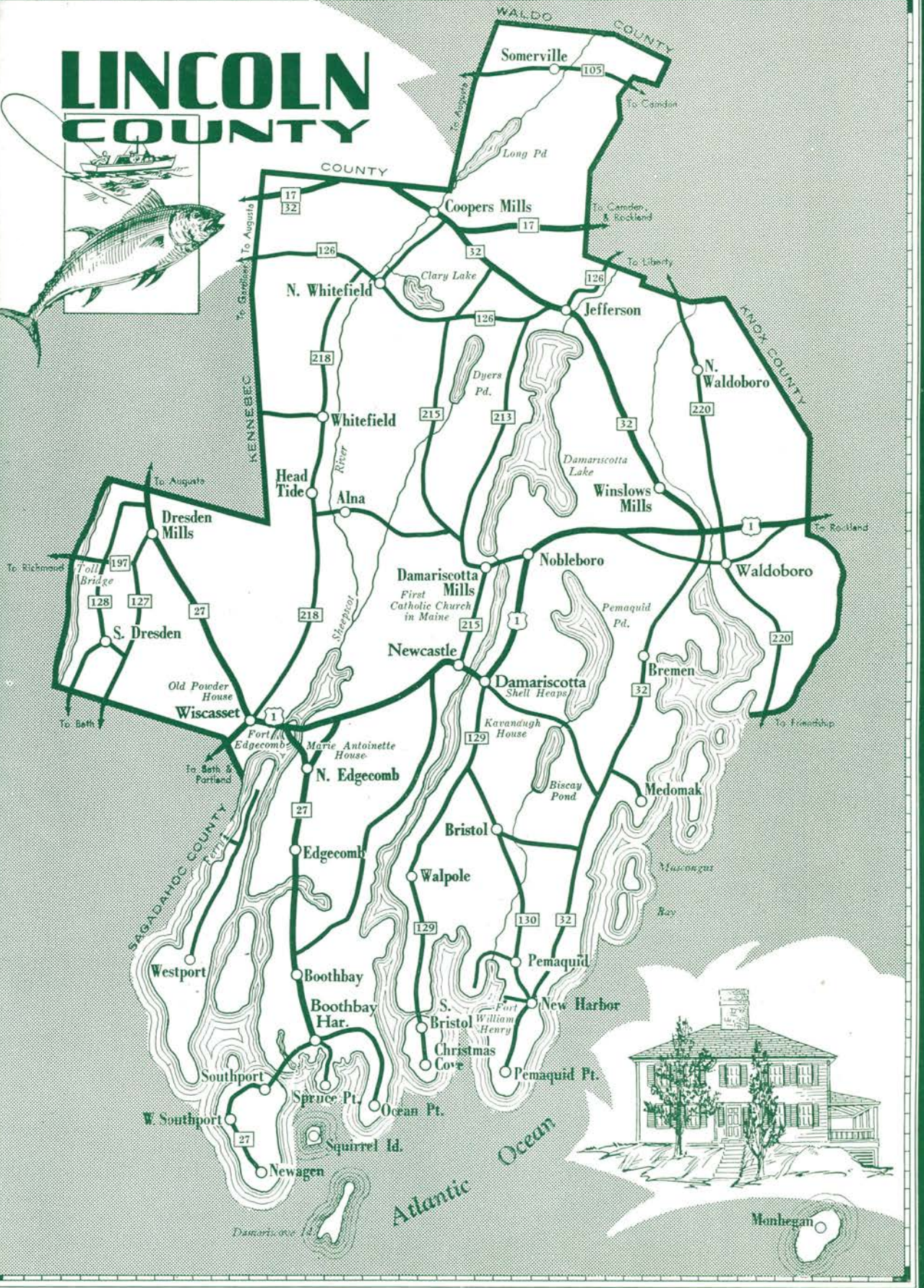
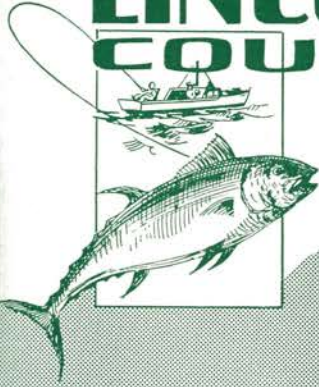



Lincoln County

With its coastal terrain jutting lacy fingers of wooded headlands and islands into the Atlantic and its inland regions composed of rolling farm lands and pine and spruce bordered lakes and streams, Lincoln County has become one of Maine's best known vacationing areas.

In early times one of the favorite locales of Indians, traders, settlers and even pirates, its coastal towns and inland lakes are today the goal of thousands of summer visitors and vacationers, many of whom own their own cottages and camps, and nearly all of whom return year after year to the bracing coastal spots or the canoeing and fishing relaxation of the lakes and small rivers.

From U. S. Route One, which cuts across the county from Wiscasset to Waldoboro, a network of excellent roads leads both to the coastal villages and resorts and northward through a farming and lake country where streams, brooks and ponds cut through the dense forests.

Wiscasset, on the westerly edge of the county, is the shire town and lies on the west bank of the wide Sheepscot River. Its beautiful old homes, mostly built by shipping merchants and sea captains, is one of the most charming towns along the Maine coast. It is the rendezvous of artists and writers who have been fascinated by its interesting atmosphere and the historical

associations of its showplaces, many of which are open to the public. From Wiscasset roads lead north to Dresden, on the East Bank of the Kennebec, and to Alna, Head Tide and Whitefield, all on the Sheepscot River and trading centers of a large farming and camping area where small lakes and wooded streams make fishing and canoeing attractive sports.

Across the river is North Edgecomb, with its historic old fort and the famous Marie Antoinette House, which legend says was built for the royal personage who never occupied it. South on Route 27 is the pretty village of Edgecomb, where part of Captain Kidd's treasure is supposed to be buried.

From Boothbay, an important summer recreational center, other roads lead to such popular resorts as Boothbay Harbor, Ocean Point, Spruce Point, Southport, West Southport and Newagen, all of them busy places in the summer from the influx of thousands of summer residents, cottagers and vacationers. The Boothbay Harbor Region is becoming more popular every year and with its many bays and harbors it offers excellent facilities for fishing, bathing, boating and other water sports. Its first class hotels, tourist homes and cabins provide attractive accommodations of every type.

Squirrel Island is one of the oldest resorts in this

(Continued on Page 76)

"WHERE SEA, CLIFFS AND SPRUCE FORESTS MEET"



... at NEWAGEN, MAINE ... 400 acre estate on seaward tip of cape. Modern colorful rooms for 100 discriminating guests in new Main Inn, Little Inn and Cottages. Steam heat. All sports. Ocean swimming pool. No hay fever. American Plan minimum rate \$8.00 daily. For a booklet write
JOSHUA L. BROOKS 130 Wilbraham Ave., Springfield 9, Mass.



NEWAGEN inn



WISCASSET

The Modern Town Rich in History

The house shown here is situated in a village of great beauty. The Sheepscot river widens out into a deep and ample harbor with the Atlantic Ocean not far away. Vessels have cleared from here to every quarter of the globe. Other houses like this one are charming homes. What may be of special interest to home seekers there are houses for sale whose beginnings go back more than a century.

Address inquiries to Selectmen of Wiscasset, Maine



Boothbay Harbor Region

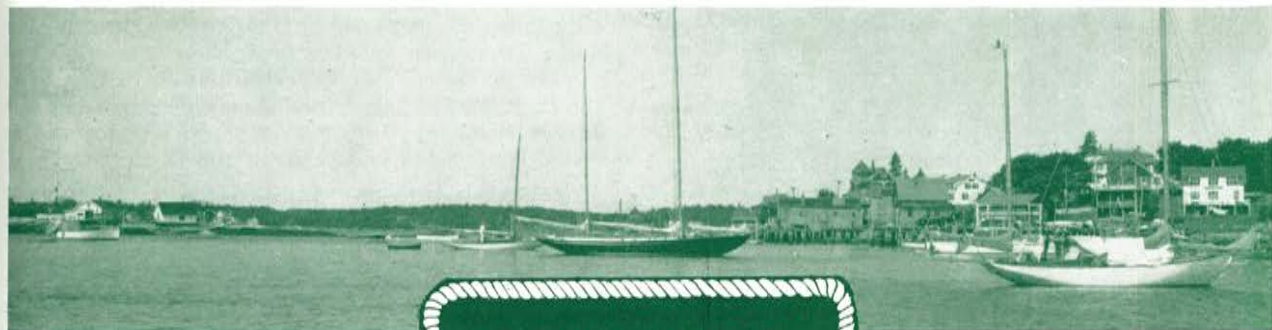

BOOTHBAY HARBOR BOOTHBAY SOUTHPORT

The Boothbay Region – famous for the most joyous vacations – on the most broken coastline in the world offers its visitors very diversified entertainment, with summer stock company of professional players, the best in motion pictures in Maine, nationally known preachers, musicians and artists, famous swimming pool, boating in most entrancing harbors and bays, sporty golf links, many fine hotels, tourist homes and excellent restaurants.

For real enjoyment and healthy conditions come to the Boothbay Region this summer.

♦
For Folder and Information Write
DEPARTMENT MP

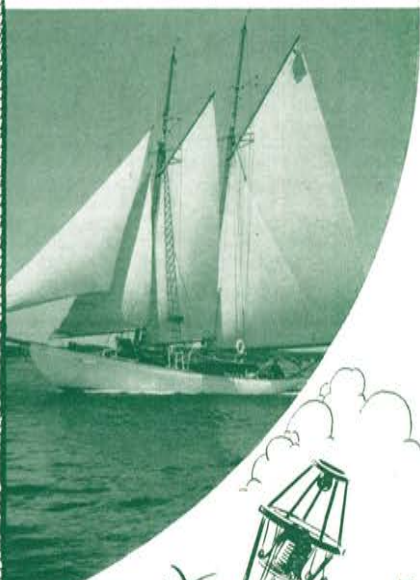
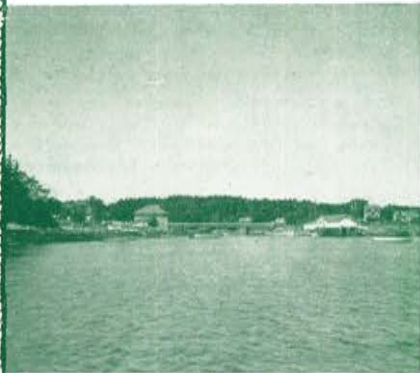

CHAMBER OF COMMERCE • BOOTHBAY HARBOR • MAINE



LAKE GROVE HOTEL



A comfortable, homelike hotel, located at water's edge of beautiful Boothbay Harbor, one mile from Village. Shaded lawns, wide verandas and ample lounging rooms. Only hotel in Boothbay Region equipped with automatic fire sprinkler system.

Attractive boat rides from hotel pier. Near all churches and amusements. Summer season. Hotel operated garage.

Ownership Management

Mrs. Constance Reed Wright Mrs. Lulu Reed Lyke

BOOTHBAY HARBOR, MAINE

The GREEN SHUTTERS AND COTTAGES

BOOTHBAY HARBOR, MAINE

Overlooking Linekin Bay. Central dining room. Modern cottages of one to four rooms with private bath. Rooms with hot and cold water in the Lodge. Sports and social activities. Friendly atmosphere and cultured clientele. Rates \$33.00 to \$40.00 per week. American plan. Booklet.

Recommended by Duncan Hines

MRS. M. A. CLAYTON, DONALD M. CLAYTON,
Managers

MOODY'S CABINS

ROUTE NO. 1
WALDOBORO, MAINE

Just a reminder—Moody's Cabins will be open this season. We have rates by night, week or entire season. Your patronage is welcome and appreciated; and a pleasant restful stay is assured. Open June 1 to Nov. 1.

PERCY B. MOODY WALDOBORO, ME.

MAYFAIR HOUSE—a pleasant vacation home by the sea and a large lake. Fresh and salt water boating, bathing and fishing. Other sports, tennis, badminton, croquet and horseshoes. Excellent food, abundance of rich milk and cream from our Jersey cows, fresh vegetables, chickens and other farm products. Luxurious comforts. All rooms with private or semi-private bathroom. Rates \$25 to \$35 weekly. Booklet.

Mrs. John Banis Mayfair House Medomak, Maine

section and is the summer home of college professors and others nationally known in literature, the arts and business. Another vacation island off shore is Damariscove, while ten miles out is Gibraltar-like Monhegan, goal of yachtsmen and turning point of yacht race course. A remarkable spruce area in the bowl-like center of the island is one of its unusual features.

Boothbay Harbor also is the headquarters of the Maine Department of Sea and Shore Fisheries and propagation and conservation work is carried on here. The U. S. Fish Hatchery and Aquarium is located outside of Boothbay Harbor at McKown's Point and is visited annually by thousands of tourists.

Westport is the largest of the islands in Sheepscot Bay on the Sagadahoc County side and this area also is a favorite with boaters and vacationers.

The wide Damariscotta River, one of the most beautiful tidewater rivers in Maine, virtually bisects the county from north to south and leads into big Damariscotta Lake, widely-known for its splendid sporting camps and camps for boys and girls patronized by groups from many states. Served by the towns of Nobleboro and Jefferson, this lake area is one of the most attractive in Maine and is a favorite with residents of the shore areas to the south.

The twin towns of Newcastle and Damariscotta furnish the shopping and banking center of the county. Both are pleasant little villages of many fine homes and unusual historical aspects and both are centers of small boat building. Here also each Spring may be seen the annual run of the alewives, when tens of thousands of the fish fight their way up the river to the spawning grounds in the Damariscotta Lake region. Nearby are the famous Indian shell heaps, where successive generations of Indians heaped the shells from their summer encampments.

(Continued on Page 77)

Monhegan Island

TRAILING
YEW INN

Special accommodations for artists. Overlooking Monhegan Harbor. Ideal for rest and comfort. Home cooking, sea food, lobsters served in an abundance. Exclusive views. Centrally located. Beautiful walks to the cliffs. Easily accessible from Thomaston, Port Clyde or Boothbay Harbor. Booklets. Prices: \$3 to \$4 daily, \$20 to \$24 weekly.

JOSEPHINE DAVIS DAY, Prop.

MONHEGAN

A little bit of America, maintaining as nearly as possible its normal life, in these troubled times, offers an atmosphere of Peace.

The New Monhegan House

Will be open to accommodate roomers this season. A selection of eating places is available outside.

Booklet on request

Opening date, June 15, 1945

ELVA BRACKETT, Prop.



SPRUCEWOLD LODGE

Log Cabin Hotel

Attractively furnished cabins with one, two, or three bedrooms, living room, bath, fireplace, electricity, and full hotel service.

AMERICAN PLAN

Balsam scented woods and ocean vistas

Salt water swimming pool

No mosquitoes or hay fever

BOATING

BATHING

BADMINTON

OCEAN BEACH

GOLF

TENNIS

CROQUET

SHUFFLEBOARD

FRESH AND SALT WATER FISHING

Write for illustrated booklet

SPRUCEWOLD LODGE

Boothbay Harbor, Maine

(Season: June 23 to September 17)



Spruce Point Inn

WALTER E. HOLLAND, Proprietor

Ideally located among the evergreens and birches of a beautiful peninsula—a private eighty-acre reservation.

Attractive modern cottages with full hotel service

Two championship Tennis Courts, Golf, Sailing, Fishing, Bathing, Croquet, Woodland Trails, Moorings for boats, Private Pier with deck chairs.

Excellent table specializing in Maine seafood

For booklet and rates write

RICHARD HOWELL, Mgr. BOOTHBAY HARBOR, ME.

South from Damariscotta roads lead to the eastern arm of Lincoln County jutting out to sea. One road branches to Walpole, South Bristol and Christmas Cove, so named by Capt. John Smith in 1614. Another leads past Pemaquid and Biscay Ponds to the shores of Muscongus Bay and Pemaquid Point. Pemaquid, Pemaquid Beach, New Harbor and Pemaquid Point, all in the town of Bristol, are little fishing and resort villages on one of the boldest headlands on the coast. The old round fort, a reproduction of the tower of Fort William Henry and the fine old fort house take one back to Indian times, when three other forts rose and fell on the same spot. Round Pond, sloping down to a small cove on Muscongus Bay and nearby Loud's Island are picturesque for their fishing and boating activities.

North along the shore of Muscongus Bay are Medomak and Bremen, on the Medomak River, both of them fishing and resort villages, and Waldoboro, where the annual run of alewives is spectacular. Deep-sea fishing and fly fishing for mackerel and pollock are popular with visitors and residents alike. Gamey striped bass and large tunas also are caught in nearby waters. On Hog Island, off Bremen is the Audubon Nature Camp, where people from all over the United States come to study at the Todd Wild Life Sanctuary. The National Audubon Society is here engaged in a program for the preservation of wild life.

North Whitefield, Coopers Mills and Somerville, in the northern part of the county, are inland villages of rural attractiveness, with several nearby lakes and ponds.

BUTTER POINT FARM

On the edge of a beautiful salt water cove. 300 acres of countryside including beautiful evergreen forests. Free rowboats, bathing, fishing, tennis, hiking, dancing, badminton, recreation room. Golf nearby. Best of food with fresh farm products. \$25 to \$29 a week with meals. Accommodations limited so early reservations requested. Send for illustrated folder.

Frances B. Quiner

WALDOBORO, MAINE

COVESIDE INN

CHRISTMAS COVE

MAINE

MR. and MRS. GUY WARE, Proprietors

★ Down East ★

ON AN ISLAND IN MAINE

With the wind nor'west and white clouds flying, the gulls wheeling above the pines and the blue Atlantic below, come relaxation and rest. Rates are \$25 to \$30 a week, American plan, at the Island Inn on

Monhegan Island

MAINE

Latitude 43°—16' North

Longitude 69°—19' West

Illustrated folder on request

KNOX COUNTY

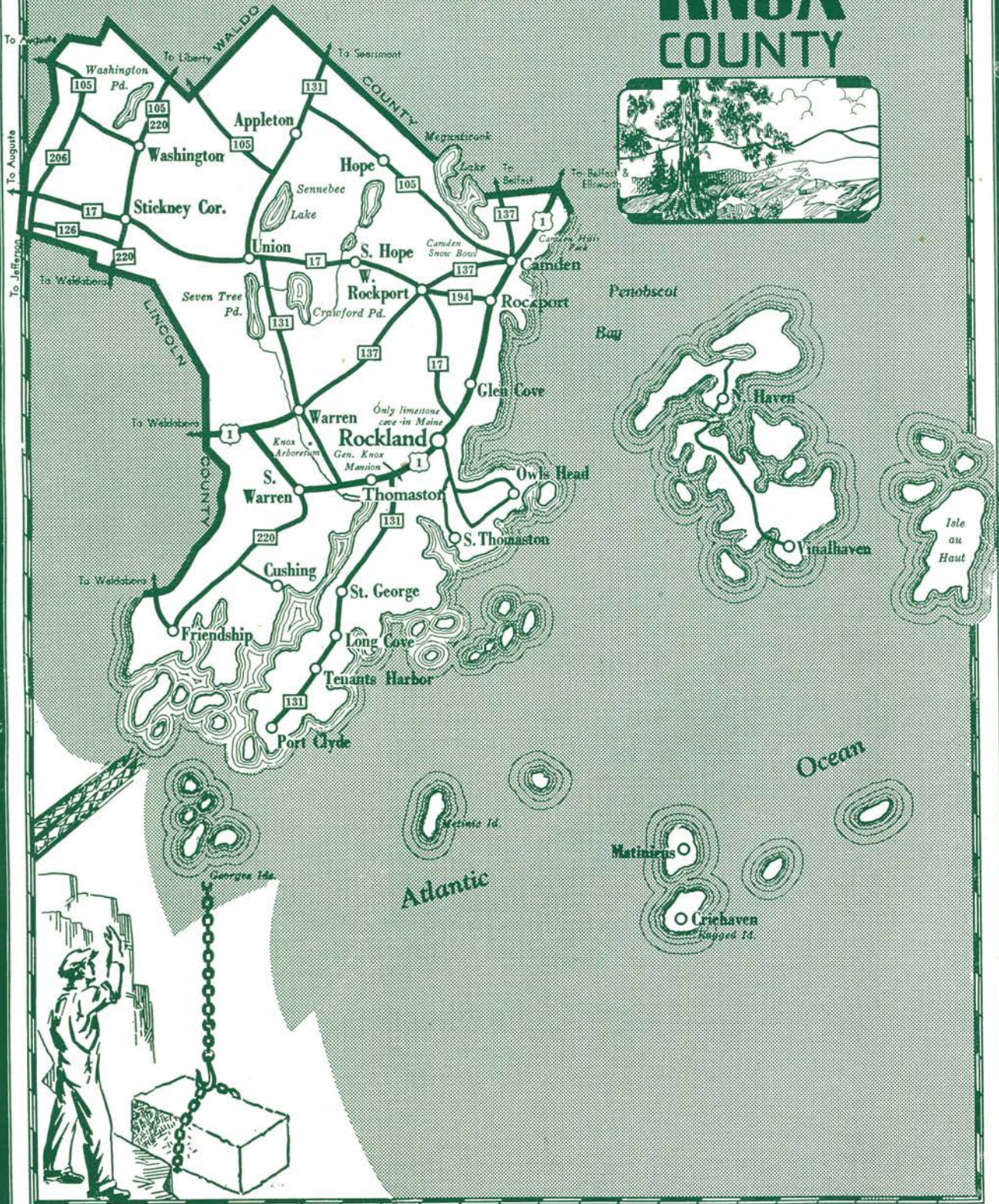



Knox County

Mountains, lakes and seacoast, plus its location on the western side of Penobscot Bay, Maine's maritime scenic wonderland, give Knox County the natural advantages which have made it for many years a favorite resort area for vacationers and tourists.

Along its broken shoreline, studded with innumerable coves, bays and inlets and on the many large islands standing well out into broad Penobscot Bay, the large summer estates of famous families and modern hotels look out upon the picturesque fishing villages, neat homes and cozy cottages of a year-round and summer population that has come to love that section of the State with an attachment that only close association with nature's wonders can bring.

Knox County is rich too in its historical interests, for here generations of farming and fishing folks are rooted, as well as the descendants of sailing and shipping families who still keep the traditions and mementoes of a day when the clipper ship and the schooner ruled the waves.

U. S. Route No. One enters Knox County from Waldoboro and from it branch many excellent lateral roads curving scenically through tall stands of pine and spruce to the coastal resorts and past rolling fields and meadows into the farming and lake regions.

From South Warren Route 220 traverses the peninsula formed by Muscongus Bay and the Georges River, leading to the resort areas and islands off Friendship and Cushing. Cushing has many summer cottages along the Georges River, which here is an inlet of the sea, and many interesting Indian relics are found annually.

Friendship is one of the most charming, unspoiled seaport towns in Maine, the birthplace of the famous Friendship sloop and the home of typically coastal people. Deep sea fishing, casting and trolling for the various salt water species, such as mackerel, cunner, pollock and silver hake, shore clambakes and picnics are popular pastimes.

At Warren, center of a fine farming region, is the Knox State Arboretum, with a famous collection of

Maine flora, birds, marine specimens and Indian relics. Thomaston is noted historically as the home of General Henry Knox, Washington's chief of staff and Secretary of War, and his beautiful mansion, Montpelier, is one of the show places of Maine and open to the public. Thomaston also is the site of one of the largest cement and limestone plants in New England.

Rockland is the shire town and trading center for the county, with modern hotels, stores and banks. Its fine harbor is the port of call for all kinds of craft and from it steamers ply between the mainland and the islands in Penobscot Bay. Fishing, shipbuilding, shipping and limestone quarrying are important in its industrial activities. Here too is the birthplace of Edna St. Vincent Millay and a cultural and civic consciousness among the residents that finds expression in numerous clubs, societies and organizations. During the war it has also been an important center of Naval activity.

From Rockland and Thomaston main highways lead southward to the shore areas fronting on the southwestward side of Penobscot Bay, a resort area containing outstanding hotels, summer estates, cottages and fishing villages. Owl's Head, South Thomaston, Spruce Head, St. George, Long Cove, Tenants Harbor and Port Clyde are picturesque fishing and resort villages in the coves and inlets along the shore and small boats ply between them and the islands off shore.

North of Rockland is Glen Cove, another vacationing center, and Rockport, with a V-shaped waterfront on Goose River that has been landscaped by Mrs. Mary Louise Bok.

North of Rockport is Camden, one of the loveliest of all Maine coastal towns, where towering mountains rise almost from the ocean's edge to a height of more than 1,500 feet. These Camden Hills, Mount Battie, Megunticook, Bald and Ragged, were marvelled at by Champlain and Capt. John Smith because of their beautiful setting on the shores of Penobscot Bay. Here a National Park is being developed, containing picnic and camping sites, nature trails and ski trails. Citizens of Camden started this development with the Camden

(Continued on Page 81)

MAYFLOWER INN on the Sea

Martin Point, Friendship, Maine



One of Maine's finest Colonial inns in a location unequalled for natural scenic grandeur. Directly on water. Acres of private wooded grounds, away from traffic. Highly invigorating air. Delightfully cool. Open fireplace. Every Modern convenience. Land and water sports. Traditionally fine food. American Plan exclusively. Considerate rates. Reservations required.

WRITE FOR ILLUSTRATED BOOKLET





CAMDEN

Town of the Flower Baskets

Mountains, Lakes, Seashore

90 Miles East of Portland

Easy to Reach by
Bus, Car or Train

DISTANCES ARE SHORT

It's Easy to Get Around,
to

Sports, Entertainment,
Accommodations:

MOUNTAIN CLIMBING—Miles of trails start in Camden Village;
Adirondack shelters; picnic area on seacoast.

BOATING—Yacht Club; sailing; canoeing.

SCHOONER and YACHT CRUISES—1 or 2 week trips.

FISHING—Lakes, Trout Brooks, and Bay.

BICYCLING—"Bicycle Capital of Maine."

SWIMMING—Camden Harbor and nearby Lakes.

GOLF and TENNIS—WINTER SPORTS.

MOVIES—Fine new air-conditioned theatre.

CHURCHES—7 denominations.

Accommodations to fit your needs; cottages on nearby lakes; hotels;
guest homes and cabins; summer or year-round homes, large or
small; excellent stores, schools, library.

Write for booklets

CHAMBER OF COMMERCE, CAMDEN, MAINE





Maine Invites You

KNOX COUNTY

Bowl, in which events are held both summer and winter. Eventual size of the park will be nearly 6,000 acres between Lake Megunticook and the seashore. The Sagamore Picnic Area, just off Route No. One and on the seashore, contains 20 acres and already is rated as one of the finest in New England.

Not only have the year-round and summer residents of Camden taken particular interest in landscaping, both in the town and along the surrounding shore and countryside, but in the summer baskets of flowers decorate the lamp-posts in the business section and create an atmosphere of beauty and charm that is found nowhere else in the world. A notable group of musicians also make their summer homes in Camden and the beautiful Bok Amphitheater, seating 1,500 persons in a landscaped setting of trees, shrubs and plants and the remodelling and redecorating of the Camden Opera House, also have been special projects of Mrs. Bok.

Both Camden and Rockland also are headquarters for schooner cruises, which are gaining in popularity every year.

Among the larger islands in Penobscot Bay reached by boat from Rockland and other Knox County towns are North Haven and Vinalhaven, both fashionable resort islands, Isle au Haut, Matinicus and Criehaven, whose primitive charm is well known to lovers of nature.

Inland Knox County, with its network of lakes, streams and farmlands, contains the towns of Union, Washington, Appleton and Hope. These are farming and orcharding communities in a region of lakes, streams and mountains, with excellent fishing, canoeing, hiking and mountain climbing. Appleton is the center of the apple region and also has a State Fish Rearing Station. Megunticook Lake, Crawford Pond, Seven Tree Pond, Sennebec Lake and Washington Pond are but a few of the many bodies of water that dot this area like gems.

We Service Camden and Vicinity, the Beauty Spot of Maine with its Ocean—Mountains—Lakes

A comprehensive assortment of Colonial Homes, Farms, Estates, and Cottages, can be rented or purchased at reasonable rates. Maine has no income tax; Camden has low real estate values. We promise personal and careful attention to your inquiries. Member of National Association of Real Estate Boards and Maine Real Estate Association.

ALLEN INSURANCE AGENCY

J. Hugh Montgomery, Pres.

CAMDEN, MAINE

WHITEHALL Inn

On Picturesque Penobscot Bay CAMDEN, ME.

For over 40 years one of Maine's most distinctive summer hostels. Charming situation overlooking Bay in the foothills of the Camden Mountains. Known for excellence of food, graciously served. Sports available. Congenial atmosphere. Easily accessible by train or bus. Train passengers met in Rockland. Open mid-June to mid-September.

Booklet on request

Ralph B. Wilson, Owner Victor K. Huston, Manager

THE SAMOSET

BY - THE - SEA ROCKLAND BREAKWATER

Enjoy cool days and pine-scented breezes at Maine's COMPLETE resort . . . a 400 acre estate at the edge of picturesque Penobscot Bay.

Heated Salt Water Pool — Private Golf Course
Sailing — Fishing — Dancing — Diversions
Famous Maine Cuisine

For Booklet, Rates and Information,
Write Direct to Hotel or

ROBT. F. WARNER ASSOCIATES
N. Y., Bryant 9-6347 — WASH. Republic 2642
CHICAGO, Randolph 0625

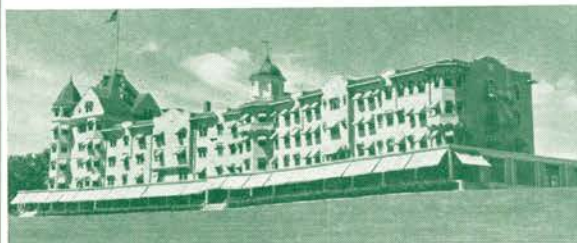

OPEN
ALL THE
YEAR



KNOX HOTEL

THOMASTON,
MAINE

Maine Hospitality for the traveller and delicious
Maine foods for the hungry

CHICKEN, STEAKS, CHOPS and SEA FOOD
J. FRED BURGESS, Manager

In the Heart of ROCKLAND, MAINE

THE HOTEL ROCKLAND

Overlooking the Sea

75 Rooms Modern Moderate Rates
Excellent Dining Room and the most
beautiful Cocktail Room on the Coast
of Maine. Headquarters Rotary,
Kiwanis Clubs and other Civic
Organizations. Business and Social
Center of Rockland.

Other Acheson Hotels in Maine
Belgrade Hotel, Belgrade Lakes
Augusta House, Augusta
Hotel De Witt, Lewiston
Hotel Littleton, Lewiston

"Upholding Maine's tradition for
Hospitality and Fine Foods"

James M. Acheson, Pres.

A. B. Wettengel, Mgr.



WALDO COUNTY

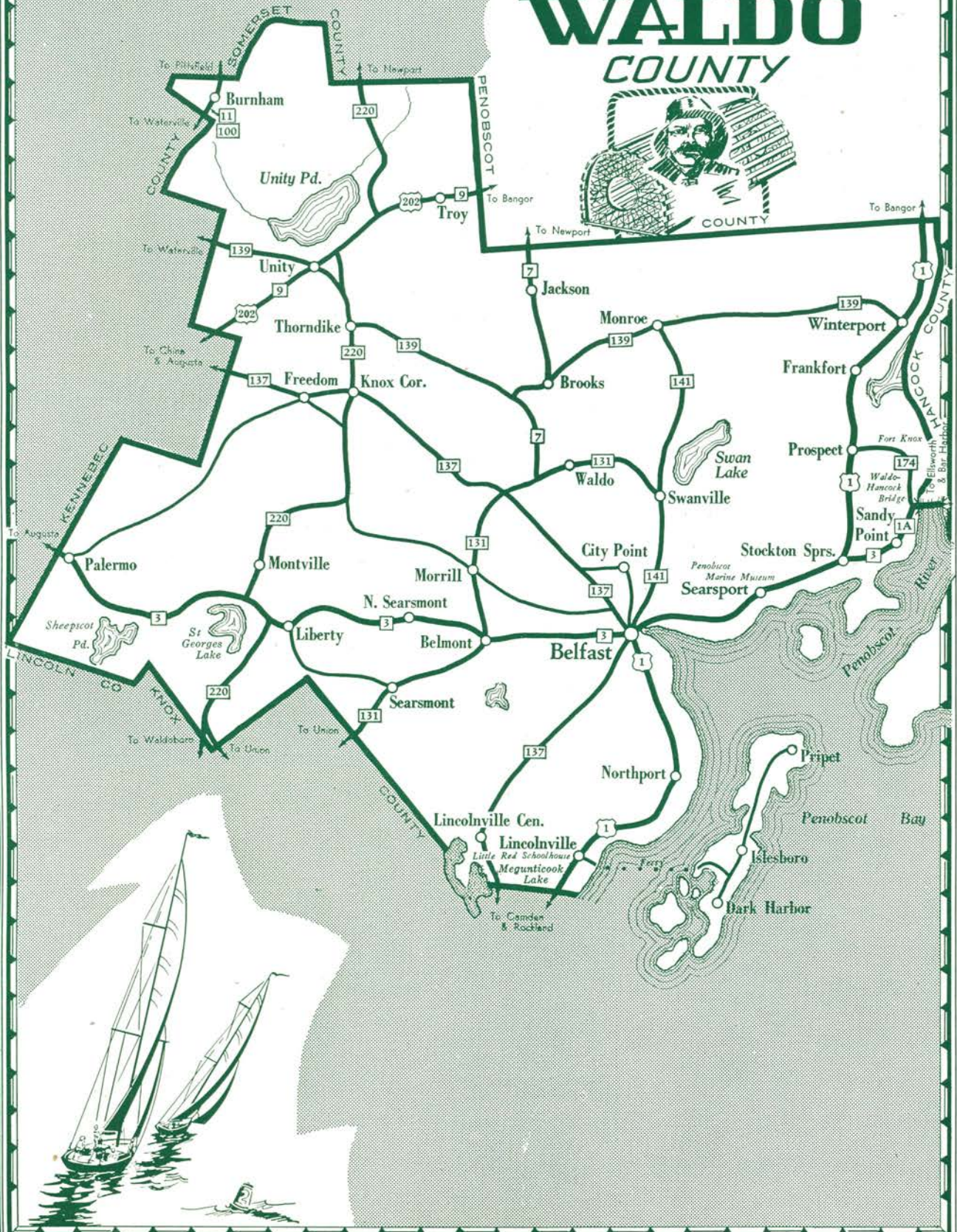



Waldo County

On the western shores of Penobscot Bay and the mouth of the Penobscot River, stretching from the blue Camden Hills to the head of ice-free winter navigation at Winterport, Waldo County in south central Maine comprises an area of 724 square miles extending back into an inland farm and lake country bordered by Knox, Lincoln, Kennebec, Somerset and Penobscot Counties.

Focal point in the county is the City of Belfast, a famous seaport town and hub of a network of roads radiating to all sections of the county. On the seaward side, Belfast is likewise a hub for steamer and small boat traffic from the islands to the east and southeast in Penobscot Bay and thus serves as a shopping and commercial center for an area within a great land and sea circle from the city center.

Along the shores of the bay and river are a series of other seaport, fishing and resort towns, while back from the coast is a large farming, lake and mountain region, where apples, potatoes, vegetable raising, poultry farming and dairying combine with lumbering and resort activities to provide a healthy, economic livelihood for Waldo County residents. Its shoreside quarries have provided granite for paving blocks and buildings in some of the largest cities of the Country.

U. S. Route One enters Waldo County from Camden,

skirting the shore through Lincolnville and Northport, both favorite resort towns for surrounding areas. From Lincolnville a ferry services Islesboro, largest island on this section of the coast, with an exclusive summer colony and a yachting center that makes it the richest town in the county. An auxiliary road from Camden, Route 137, follows the northern side of Megunticook Lake to Lincolnville Center and Camden, passing through a beautiful countryside area.

Belfast is situated on a side-hill sloping gradually to the shores of Belfast Bay and the Passagassawaukeag River, its highest points commanding a sweeping view over the island-studded waters of Penobscot Bay. Many fine old mansions sheltered by stately trees recall the days of past mercantile and seafaring glory. A 15-acre city park is directly on the shores of the Bay and has modern facilities for trailers, camping, swimming and other activities. The city's excellent hotels and shopping facilities, its quiet streets and nearness to all forms of recreational opportunities make it a center for visitors in this section of the State.

North of Belfast is Searsport, home of many sea captains and ocean shipping point for the Bangor and Aroostook Railroad. Its wartime shipping record has been important. Here also is the Penobscot Marine

(Continued on Page 84)

ROYAL PINE CAMPS

Burnham, Maine

ROYAL PINE CAMPS ARE LOCATED ON A WHITE SAND BEACH ON UNITY LAKE,
40 MILES NORTH OF AUGUSTA



Individual cabins with fireplaces, hot and cold water, and all modern conveniences. Attractive log lodge and dining room where we aim to satisfy in service and delicious food. Wonderful fighting small mouth bass fishing, also pickerel and perch. Tennis on grounds. All water sports. Rates \$27.50 to \$38.50 week. American Plan.

Booklet on Request

MRS. J. E. HERSOM



BELFAST, SHIRE CITY OF WALDO COUNTY,

Cordially INVITES YOU to Look Us Over During Your Visit to Maine

Situated at head of Penobscot Bay, we have a combination of ocean and island scenery which cannot be surpassed anywhere in the world. Our background is beautiful mountains with lakes, rivers and streams in abundance. Splendid fishing (fresh and salt water) and hunting. Located right on center of Maine coast, you can drive to anywhere in Maine and back in one day. Comfortable accommodations at reasonable rates are at your disposal. Good shopping center.

Routes 1 and 3 Go Through Belfast

Good Parking Facilities

GOOD HARBOR and LANDING FACILITIES



Museum, the most valuable of its kind in the State. It is in charge of Lincoln R. Colcord, famous Maine writer of sea stories, whose home is nearby.

Stockton Springs, with its nearby Fort Point, a charming retreat for tourists, and Prospect, on the western approach to the Waldo-Hancock Bridge over the Penobscot, are village centers for nearby summer estates and resorts. Near Prospect is Fort Knox, a massive structure of Mt. Waldo granite, commanding one of the most beautiful views on the Penobscot River. On the road to Frankfort are the surface quarries of Mt. Waldo, where countless tons of fine granite have been cut out of the mountainside. Frankfort is a riverside town, once an important seaport, overshadowed by Mt. Waldo.

Winterport is an historic town of many fine homes, including the Blaisdell homestead, built in 1789 and designed by Christopher Wren, famous English architect. As the head of winter navigation on the Penobscot it was once an important shipbuilding community and seaport and these activities still are carried on to a limited extent.

One of the main roads leading into Belfast from the west is Route 3 from Augusta. This traverses the Waldo County towns of Palermo, Montville, Liberty, Searsmont and Belmont. Belmont's Tilden Pond is a popular summer resort, while Lake Quantabacook in Searsmont offers many cottages and charming scenery in every direction. Ben Ames Williams has his farm home near the village and does much of his writing here. Liberty, on Georges Lake, is the site of the 3,793-acre St. George State Park, which stretches over into adjoining Montville and is a favorite resort. Palermo is near Sheepscot Lake, making it an ideal place to fish, rest and enjoy life in the open.

Waldo, Brooks, Knox, Morrill, Freedom, Thorndike, Unity, Troy and Burnham are on Route 137 and connecting roads and in an area serviced by the historic and unique Belfast and Moosehead Lake Railway. All are inland towns that have rivers, lakes, streams and groves that appeal to those in search of recreation and rest. Unity Lake is one of the best black bass and brown trout fishing waters in this section of Maine.

Swanville is located on Swan Lake, noted for its salmon fishing and offers fine accommodations for tourists. Monroe and Jackson are farming and lumbering communities where tourists may rest at farm homes and enjoy the delicious foods that Maine women always seem to know how to cook best.

"Cottages and Camps to Rent"

is a special folder issued by us in which are described many places by the seashore and at interior lakes with accommodations of varying character at the price you want to pay.

A copy will be gladly mailed you if you will
mail a card to

MAINE PUBLICITY BUREAU
PORTLAND, MAINE

FACTS ABOUT MAINE

Maine has a population of nearly 800,000.

Maine is 320 miles long, 210 miles wide, and has a total area of 32,500 square miles.

Maine is nearly as large as the other five New England states combined.

Maine has sixteen counties; containing twenty cities, 431 towns, 64 plantations, and 373 unorganized townships.

Maine's geographical location, topography, and climate make it an ideal region in which to live, work and play.

Maine is one of the most healthful, beautiful, and interesting states in the union.

Maine has 15,000,000 acres of forest land, 2,500 miles of indescribably beautiful coastline, 2,465 crystal-like lakes.

Maine's Aroostook County contains 6,577 square miles, an area greater than Connecticut and Rhode Island combined.

Maine raises one-sixth of the nation's potatoes; 95% of its blueberries.

Maine's highest elevation is Mt. Katahdin, 5,267 feet above sea level.

Maine is an agricultural state with approximately 60% of her people living in rural communities.

Maine farms number upwards of 45,000 with a total value of approximately \$250,000,000.

Maine's industries are well diversified.

Maine-made products embrace the list from checkers to warships, and from axes to yarns.

Maine has one factory using 5,000 cords of wood annually, and another plant using 72,000 tons of coal annually.

Maine's toothpick production is about 170,000,000 a day.

Maine's cement plant, the only one in New England, produces 225,000 tons annually.

Maine produces 25% of all the feldspar used in America.

Maine has 19,462,301 acres of land surface and of this amount 16,049,863 acres are in timber and wood lots.

Maine's annual cut of lumber is approximately 170,000,000 feet.

Maine's annual cut of pulpwood is about 700,000 cords.

Maine claims America's first chartered city—York.

Maine has 76 public utility plants and 191 water power establishments.

Maine's lakes, mountains, seacoast, and other recreational assets make it a year round mecca for vacationists.

Maine's varied recreational interests bring to the State \$100,000,000 annually.

Maine is truly The Land of Remembered Vacations.

HANCOCK COUNTY

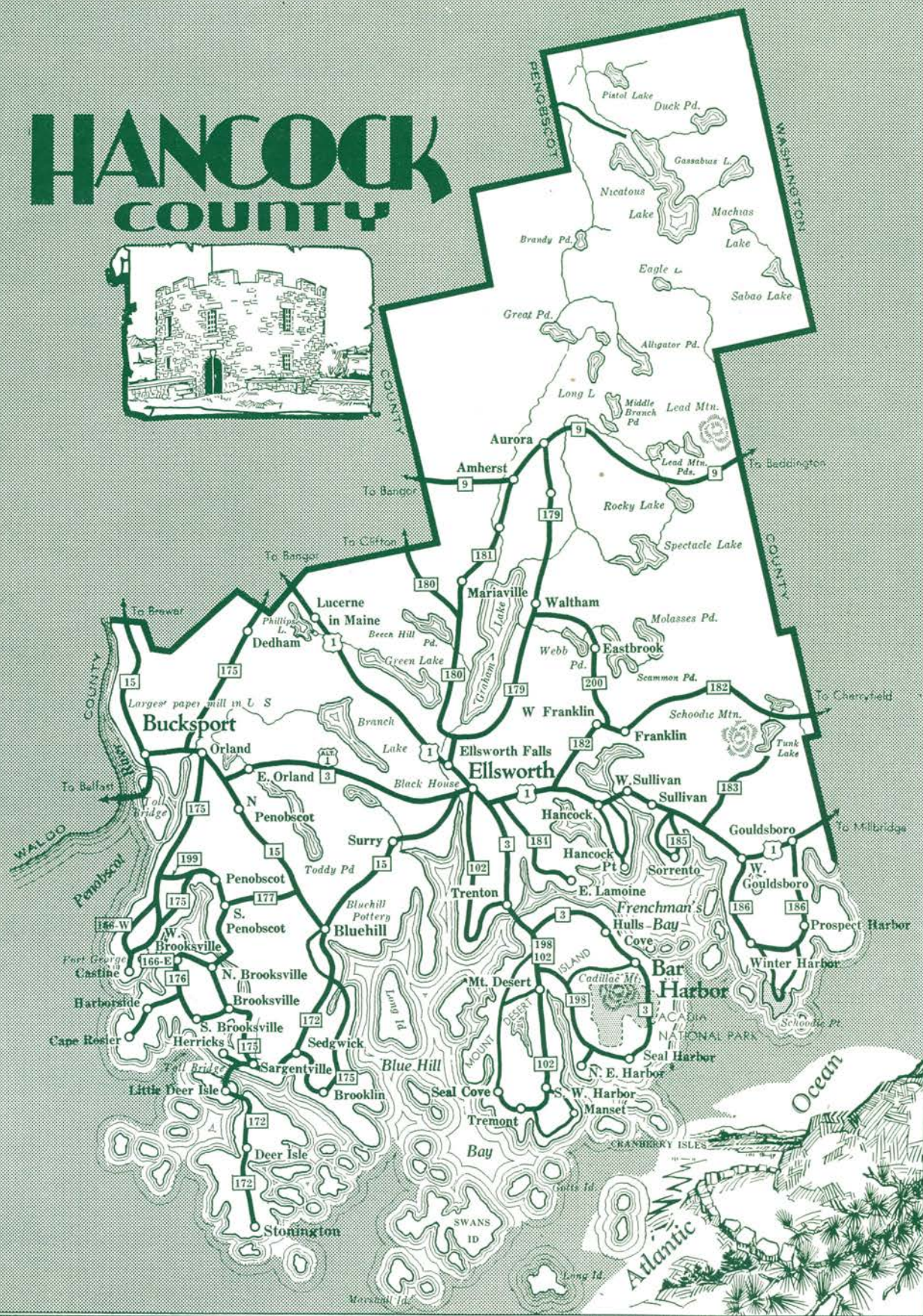



Hancock County

It was inevitable in the scheme of things that when the scenic wonderland that is known as the State of Maine was fashioned by nature there would be one region that would stand out above all others in majesty and beauty—one that would come as close as anything else in this world to conveying to the mind and senses of man the perfection and glory of pure Creation.

On the testimony of countless thousands of men and women for more than three centuries, that region is within the present geographical limits of Maine's Hancock County. Capped by the wild grandeur of Mount Desert Island, termed by Henry Van Dyke "the most beautiful island in the world", a far-flung coastal area of islands, bays, beaches and bold headlands reaching from Castine on Penobscot Bay to Schoodic Point on the East for nearly a century has drawn thousands of summer visitors from all parts of the world.

Officially recognized by the National Park Service as the most beautiful section of coast in eastern North America, this archipelago of islands, island-sheltered waterways and lake-like bays presents a panorama of majestic beauty and infinite scenic variety that defies description. On Mount Desert Island alone eighteen beautiful mountains literally rise out of the sea, with twenty-six lakes and ponds in the valleys between. On all sides evergreen forests stretch to the sea, or to

the sheer cliffs where the sometimes wild surf flings ocean spray high into the air. In its center deep Somes Sound forms the only natural fjord on the whole Atlantic Coast.

Twenty-two square miles of Mount Desert and Schoodic Point, across the entrance to Frenchman's Bay, form famous Acadia National Park, the first National Park east of the Mississippi and the only one on the coast. It is a wild life sanctuary, both plant and animal. Protected and cared for within the park limits, it is a wild botanic garden with a hardwood and coniferous growth that makes it a perfect sample of the boreal Acadian Forest. Land and sea, woodland lake and mountain—all are represented here in remarkable concentration. It has become the home of land and water birds of many species and deer and beaver have become numerous and are often in evidence.

Motor roads of great beauty traverse the park and surrounding areas and connect with Bar Harbor on the north and Seal Harbor and Northeast Harbor, resorts on the southern shore. Rising from the Bar Harbor road, a marvel of highway engineering winds a hard-surfaced road to the summit of Cadillac Mountain (1,528), the highest point on the eastern coast, where a parking overlook commands a breath-taking view of the surrounding ocean, islands and countryside.

(Continued on Page 87)

ELLSWORTH

VACATION
LARGE

At the Crossroads Down East

Entering Hancock County by either the Bucksport Bridge or by way of Bangor, the roads cross here for the shore route Down East (Route 1) or Bar Harbor (Route 3)

Ellsworth invites you to make this your home while you visit the most beautiful country in Maine. Hotels, over-night cabins, and many delightful tourist homes, at moderate rates. At the centrally-located information bureau, day-time trips to new scenes, new beauties, will be planned for you each day. Acadia National Park

and Bar Harbor are less than an hour away. Many lakes provide good fishing.

Ellsworth is the home of the Black House—150-year old mansion with original furnishings, now open as a public museum.

For detailed information, write Ellsworth Chamber of Commerce, Ellsworth, Maine.

The accompanying photos are of the Ellsworth City Hall and Black House.

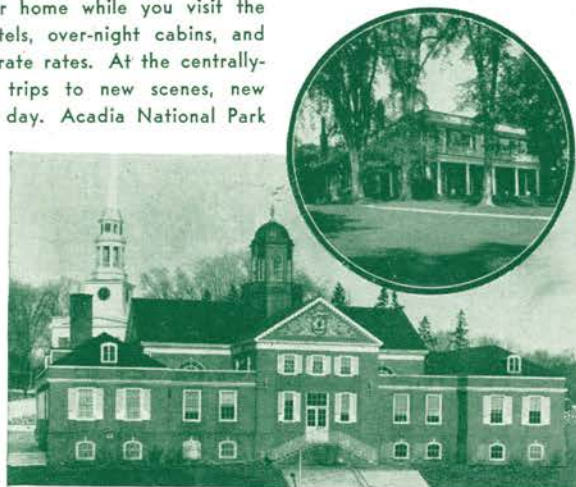



One hundred and fifty miles of trails and footpaths reach every mountain summit and traverse every valley, while 50 miles of carriage and horseback riding roads pass through some of the wildest and most inaccessible parts of the island. In addition, more than 200 miles of State and town roads encircle and traverse Mount Desert Island, providing access to lake and shore resorts and affording views of seashore and inland scenery found nowhere else in the world.

Free camping grounds, a nature guide service with varied daily programs, museums such as at Sieur de Monts Spring and at Islesford on Little Cranberry Island, and adequate information facilities are but a few of the many aids to the visitor and tourist. Outside of the park area, at Bar Harbor and the various villages on the island, such as Seal Harbor, Northeast Harbor, Southwest Harbor, Somesville, Manset, Seawall, McKinley, Tremont, Bernard, West Tremont, Seal Cove, Center and Pretty Marsh are accommodations ranging from high-class summer hotels to rooming houses, cottages and restaurants.

Schoodic Point, a part of Acadia National Park although across the entrance to Frenchman's Bay, juts further into the open sea than any other point of rock on the Atlantic Coast. From it a magnificent rock headland rises over 400 feet, commanding an unbroken view eastward to the Bay of Fundy and westward to the Mount Desert Mountains. The National Park Service terms it a "view unsurpassed in beauty and interest on any seacoast in the world". Schoodic Point is reached from the delightful resort towns of Winter Harbor, Birch Harbor and Prospect Harbor on a scenic state and park road that follows the shoreline.

Ellsworth is the shire town and trading center for Hancock County and the railroad terminus for Bar Harbor and other Mount Desert Island resorts. From it excellent roads lead to all parts of the county. It is a city of gracious old homes and attractive modern business buildings, many of the latter built after the great fire in 1933 which wiped out the Main Street section. Union River flows through the center of the city and from the bridge a 60-foot falls is visible.

One of Ellsworth's show places open to the public is the famous Black Mansion, with priceless colonial antiques and furniture, rare books, dishes and glassware. It was donated to the county as an historic shrine and in the summer tea is served in the gardens.

From Ellsworth Route 15 leads through the picturesque village of Surry to beautiful Bluehill, home of the famous Rowantrees Pottery and birthplace of Mary Ellen Chase; thence to Bluehill Falls with its Indian Shell Heaps, and to Brooklin, Sedgwick and Sargentville to Deer Isle and Stonington. This trip loops around one of the most beautiful and interesting jagged peninsulas on the Maine coast, skirting lovely Bluehill Bay. It is an unspoiled summer resort area with many fine summer estates and cottages. Deer Isle and Stonington are special favorites of tourists and summer residents because of their primitive beauty and scenic charms, as is also Long Island in Bluehill Bay.

(Continued on Page 88)

In writing to advertisers, please mention "Maine Invites You"



OAKLAND HOUSE

"Between the Lake and the Sea"

Specializing in Happy Vacations for 56 Years
Recreation Hall, Shuffleboard, Tennis, Badminton

Bathing, Boating and Fishing
on Both Fresh and Salt Water

Delicious Maine Meals—Lobster

We raise our own vegetables and poultry
Spotlessly Clean Rooms — Attractive Cottages

Send for Booklet

Josephine H. Littlefield, Herricks, Sargentville P. O., Me.

HIRAM BLAKE'S CAMPS

Cape Rosier, Maine, on Penobscot Bay

Boat trips, beach picnics, bathing, free row boats. Small sail boats to rent. Family cabins and cottages. Rooms in large cottages. Central dining room.

Booklet sent on request

Rates \$3.50 per day, \$20-\$24 per week

HILLSIDE COLONY BROOKLIN, MAINE

Delightfully located on shore of Herrick's Bay. Deep-sea fishing, boating, bathing, hiking. Rooms in main house. Detached bungalows. Home cooking. Fresh garden and dairy products. June 1 to Oct. 1. American plan only. Booklet. Rates \$3.50 day; \$21-\$24 weekly.

MRS. IDELLA HILL LOVE, Prop.

BLUE HILL HOUSE BLUE HILL, MAINE

A delightful "down east" vacation spot. Near good fishing, bathing, and the famous Rowantrees Pottery. Good beds, excellent food (shore dinners a specialty), fresh vegetables daily. Reasonable rates. All inquiries promptly answered.

MRS. FLORENCE L. WILLIAMS, Prop.

SOMES HOUSE

On Picturesque Somes Sound, Mt. Desert Island

Quiet — Attractive — Homelike
Excellent table Booklets Reasonable rates

MRS. JENNIE L. SOMES

MT. DESERT, ME.



ASTICOU



● AN INN
AT THE HEAD OF
NORTHEAST HARBOR

● ACCOMMODATIONS FOR
NINETY GUESTS

● MAY WE WRITE YOU
COMPLETE DETAILS?



G. A. SAVAGE & SONS

Northeast Harbor

Maine

Along Eggemoggin Reach and the Penobscot Bay side of this peninsula are Herricks, Cape Rosier, Brooksville, Harborside and Castine, all of them pretty villages with attractive homes and noted as summer resort centers with marvelous views westward across Penobscot Bay. The Brooksvilles, South, West and North are picturesque in their rural simplicity and popular with summer visitors. Castine is rich with history and romantic associations through the Indian, French and Revolutionary Wars. Many of its old houses with famous doorways date back as far as 1765. It is the site of the Maine Maritime Academy. Penobscot, North Castine and Orland are attractive villages of historic interest attracting their annual quota of summer visitors. At East Orland, on the shores of Alamoosook Lake is a U. S. Fish Hatchery for the propagation of salmon and trout, with which the lakes of Hancock County abound.

Bucksport, on the east bank of the Penobscot opposite Prospect, is the site of the Maine Seaboard Paper Company, one of the most modern newsprint plants in the world. It has fairly large shopping, trading and residential areas. Bucksport also is the home of the famous "Jed Prouty Tavern", now known as the Robinson House, with such famous names on its register as Martin Van Buren, General Jackson, William Henry Harrison, John Tyler and many of more recent history.

Dedham, Otis and Lucerne-in-Maine on Phillips Lake

(Continued on Page 89)

MOUNT DESERT ISLAND

Around Somes Sound

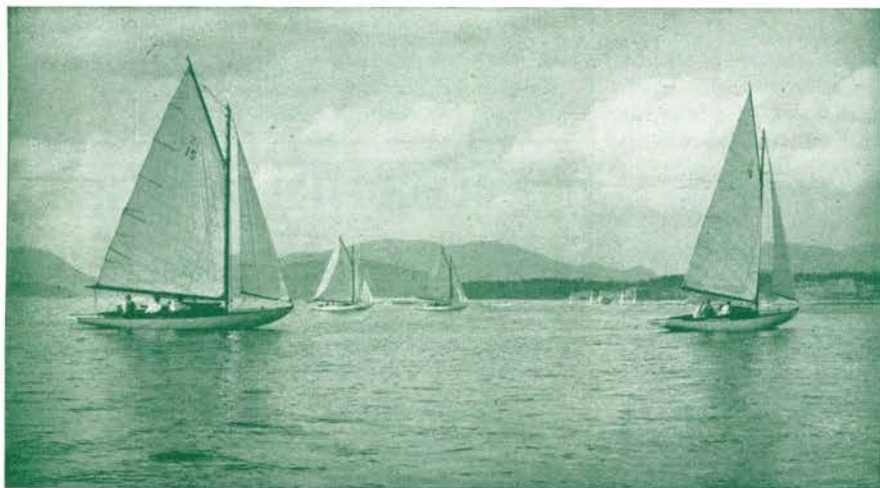

The summer life in this section of Mount Desert Island has developed and retained a character typical of the many well known people who have established permanent summer homes in this region. The fleet with regularly scheduled races, the mountain trails with access to all features of Acadia National Park, and the usual outdoor activities all provide a basic variety and charm in living.



FOR COMPLETE INFORMATION ADDRESS PUBLICITY BUREAUS AT EITHER NORTHEAST HARBOR OR SOUTHWEST HARBOR



**At
NORTH EAST HARBOR
on
MOUNT DESERT ISLAND**

A hotel catering to a refined clientele who enjoy genuine hospitality and the charm of a very lovely place. In addition to the hotel proper—twelve hotel serviced cottages, beautifully furnished and surrounded by lovely landscaped grounds.

Active recreation or complete relaxation—as you choose

Fifty-eighth season opens June 30th

For booklet and rates address

LOREN E. KIMBALL, JR., Manager

NORTH EAST HARBOR

MAINE

are on the road into Hancock County from Bangor, traversing lake and stream territory which includes Branch and Green Lakes, both popular fishing and boating areas.

East from Ellsworth are Trenton, Lamoine, Hancock, Sullivan, Sorrento and Gouldsboro, all along the shores of Frenchman's Bay and famous as fishing and resort centers.

North of Ellsworth roads lead to an extensive inland lake region which includes Graham, Spectacle, Nicatous and a host of lesser lakes and ponds interlaced with streams and brooks where sportsmen can find more than enough of bass, pickerel, trout and landlocked salmon. This area is served by such towns and villages as Franklin, Eastbrook, Waltham, Mariaville, Amherst and Aurora, through which connecting roads open up a large fishing and hunting region that is among the best in the State. Hancock County ranks third in the deer kill for the State and partridge and woodcock are plentiful. Duck shooting also is a popular sport along the coastal and inland waters.

With such attractions and scenic wonders of both coastal and inland areas, Hancock County looms large indeed in the recreational industry of the State of Maine.

MAINE CLIMATE MOST HEALTHFUL IN NATION

The U. S. Department of Agriculture, Weather Bureau annual meteorological summary, says "Maine has the most healthful climate in the United States and equals any in the world, not only in the summer but also, contrary to popular belief, in the winter.

"Sunshine averages close to 60 per cent for the year and monthly averages vary little during the changes of seasons. Frequently the winter has more sunshiny days than the summer.

"It is a fact that southern Maine has more actual hours of sunshine during the summer months of June, July, August and September than the famous winter resorts of Florida, Georgia, Texas and California have during the winter months of November, December, January and February.

"Vitamin 'D' has been recognized as being very necessary to invalids or convalescent patients. Maine's sunshine and large number of crystal clear days assure residents of large quantities of vitamin 'D' and ultra-violet rays to insure good health."



BAR HARBOR

and
Acadia National Park

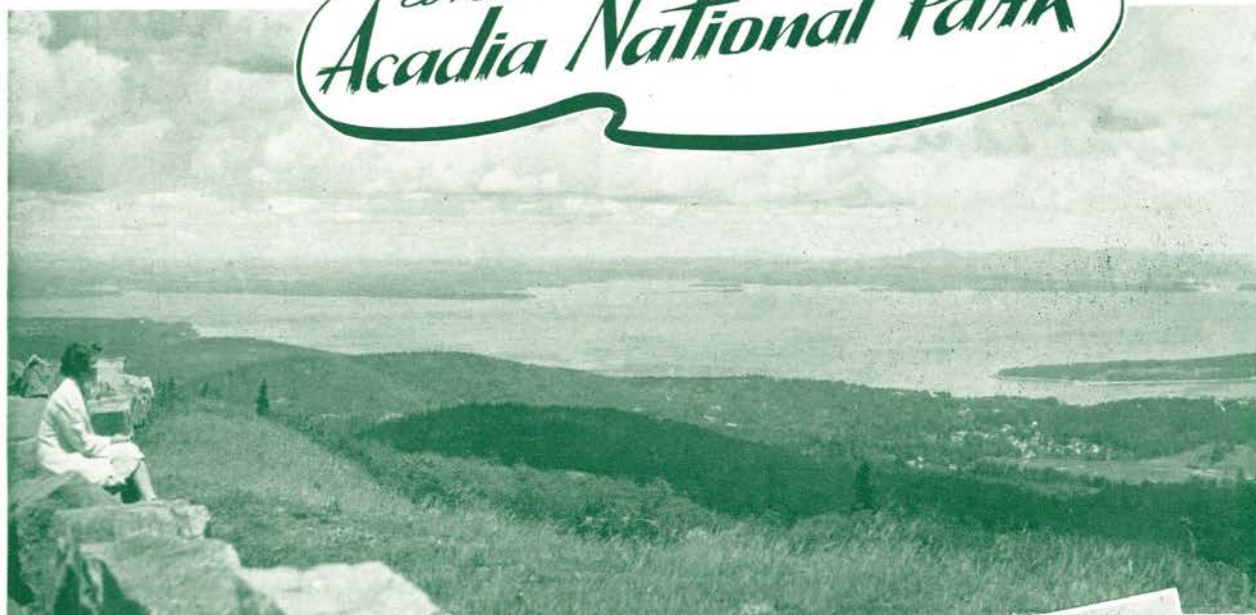

Enjoy complete rest and relaxation amid Bar Harbor's world famous combination of ocean, lake and mountain scenery.

Golf on a sporty 18 hole course—one of the most beautiful in America. Deep sea and fresh water fishing, hiking and mountain climbing over miles of mapped trails, excellent motor roads and Park carriage road system—at every turn, breath-taking beauty.

Acadia National Park service programs, sightseeing boat trips in beautiful Frenchman's Bay, yachting and swimming or lazy days by the pounding surf—Bar Harbor is for you!

Accommodations to fit any purse. Good hotels, guest houses, overnight cottages, furnished homes or large estates. Excellent restaurants—everything easily accessible.

For information and booklet write Information Bureau, Bar Harbor, Maine.



Plan Your Vacation at **BAR HARBOR**



Maine Invites You

HANCOCK COUNTY

In the famous **BAR HARBOR** Vacation Resort



The perfect background for vacations, sports and relaxation in America's traditionally famous resort

Excellent cuisine New cocktail lounge
All Sports and Activities

Miniature Golf Course and Badminton on grounds. Extensive lawns and beautiful flower gardens add enjoyment to leisure hours.

Protestant and Catholic churches in town

For Booklet and train schedule write

Walter Eccles, Manager
BAR HARBOR MAINE



• *Enjoy the beauty of Acadia National Park*



THE SEASIDE INN

SEAL HARBOR, MAINE
A. and J. CLEMENT, Inc.

ELMHURST COTTAGE

Deluxe Single and Double Rooms and Suites, Private Baths
Breakfast

40 Holland Avenue BAR HARBOR, MAINE
MABEL D. GRINDLE, Hostess

... AT BAR HARBOR

Testa's Hotel and Restaurant

53 Main Street

SHORE DINNERS COCKTAIL LOUNGE

Malvern Hotel AND COTTAGES

Bar Harbor, Maine

Visit Maine's famous coast resort and Acadia National Park. The Malvern is the largest hotel at Bar Harbor.

Rates \$8-15 a day, American Plan

Special weekly, monthly and season rates

Chester A. Wescott, Manager

THE ACADIAN LODGE

Winter Harbor, Maine



On picturesque Frenchman's Bay. Just across the bay from Bar Harbor. An inspiring Marine setting that is most fascinating and exhilarating and suggests to the tired mind a peaceful, restful, beauty spot by the sea. Near Schoodic Point, Acadia National Park. Bathing beach, deep sea fishing boats, indoor and outdoor amusements. Enjoyable hotel accommodations at moderate rates including food that is outstanding. Descriptive folder upon request. Season mid-June to mid-September. Ownership Management, BETTY A. CLAYTON

In writing to advertisers, please mention "Maine Invites You"

Page 91

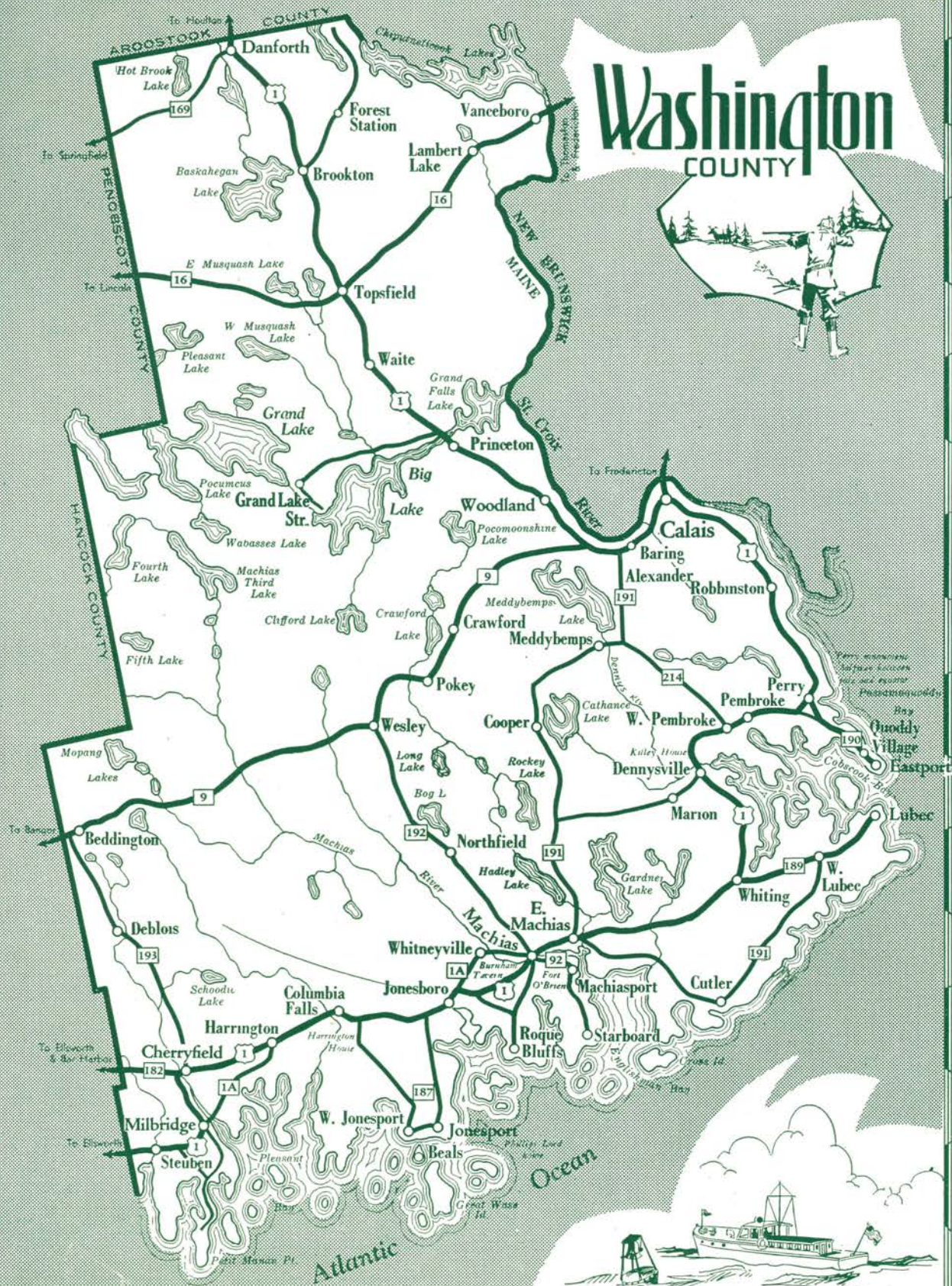



Washington County

Washington County, on Maine's and the Nation's easternmost border, aptly has been called the Sunrise County of the U. S. A. Although its coastal region was one of the first to be explored and settled in Maine, its 2,528 square miles, consisting mostly of woods, lakes and streams, contain extensive areas where the human foot has but infrequently trod. As a result it contains some of the most notable hunting and fishing territory in the State, with deer, bear, small game and game birds in profusion and sport fish of unusual size up to the king of all rod and reel fighters, the Atlantic salmon.

With an abundance of forests, fisheries, agricultural lands and waterpower, Washington County is an area rich in raw materials and yet with tremendous room for developments. It is the center of the sardine canning industry in the United States; its broad coastal plains produce enormous quantities of the world's best blueberries, where seventy per cent of the world's canned supply is processed; its fertile soil is the basis for extensive potato, livestock and poultry raising; and lumbering, pulp and paper have been important industries for many decades.

Calais and Eastport are the only two cities in the county, which also contains forty-five other organized townships. Calais is a city with modern stores and businesses, good hotels, restaurants and tourist homes, attractive residences, handsome churches and schools and a bustling air of prosperity.

Eastport is located on Moose Island in Quoddy Bay and is connected by bridge with the mainland. It is an important trading center, with excellent stores, hotels and tourist homes and its beautiful location gives it the official U. S. Weather Bureau distinction of having the "finest summer climate in the Country".

Lubec, the most easterly town in the United States, is across the entrance to Cobscook Bay from Eastport.

From Lubec around the deeply indented shores of Cobscook Bay to Eastport, tidewaters rise and fall on a large, sharply indented basin ringed by U. S. Route One and State Route 189. Clockwise along these main highways are West Lubec, North Trescott, Whiting and Edmunds; Dennysville, on the swift-flowing Dennys River, famous for its Atlantic Salmon; and West Pembroke and Pembroke, with sardine and blueberry canning plants. West Pembroke is the gateway to the Meddybemps Lake area, famous for its salmon, white perch and pickerel.

On the road from Eastport to Calais are Perry and Robbinston, pretty villages on the St. Croix, center of sardine and lumbering activities. The road from Baring to East Machias, skirting the southern end of Meddybemps Lake, passes through Charlotte and Cooper, with an offshoot to Marion.

A shore road from East Machias to West Lubec passes through Cutler, with one of the most beautiful small harbors in America.

Westward from East Machias to the Hancock County Line, the coast of Washington County is indented with many deep bays, whose peninsulas and islands make it one of the most rugged and picturesque sections of the Maine coast. Machias Bay, Starboard, at the coastal tip of Machiasport, Roque Bluffs, Englishman's Bay, Chandler's Bay, Jonesport, West Jonesport, Beals, Addison, Pleasant Bay, Harrington, Ripley Neck, Milbridge, Wyman, on Narraguagus Bay, Pigeon Hill Bay, Petit Manan Point, Dyer Bay, Dyer Neck and Steuben—all are names and places in this entrancing coastal area where lumbering, fishing and the recreational industry are an important means of livelihood in a setting of grandeur and beauty.

Slightly inland the larger towns of Machias, county seat and shopping center, Jonesboro, Centerville, Whitneyville, Columbia Falls, Harrington and Cherryfield are pretty villages on rivers which cut into the coastal plain. Farming, blueberrying, lumbering, fishing and resort activities, while carried on for decades, still offer almost unlimited opportunities here.

From Cherryfield a state road follows the course of the Narraguagus River north through Deblois to Beddington, traversing a heavily forested area teeming with fish and game. From Beddington Route 9 cuts across the center of Washington County from west to east, passing through Wesley, Pokey, Crawford, Alexander and Baileyville to join U. S. Route One between Baring and Woodland. This road opens up a vast territory of woodlands, mountains, lakes and streams, where Pleasant Lake, Mopang Lake, and Machias River, the Chain Lakes, Peaked and Wesley Mountain, Crawford Lake, Barrows Lake and the northern end of Meddybemps Lake are situated in an area famous for its hunting and fishing.

Cutting across the center of the county, the famous Grand Lakes chain reaching up into Penobscot County is teeming with togue, trout, salmon, pickerel and other gamey fish, making it the mecca annually for thousands of sportsmen. Connecting Grand Lake and Big Lake is Grand Lake Stream, a wide, three-mile stretch of rapid water known to all experienced fishing enthusiasts.

North of Calais is Woodland, site of the St. Croix Paper Company; Princeton, gateway to the Grand Lakes area; Waite and Talmadge, in the heart of a great hunting and fishing area; Topsfield, Brookton, Eaton and Danforth, all on U. S. Routes One traversing the northern section of the county where such lakes as East Grand, Hot Brook, Crooked Brook, Baskahegan and Musquash Lakes and their adjoining streams and brooks are located in a hunting and fishing paradise. Vanceboro is the gateway to the Spednic and Chiputneticook Lakes area.

On the Maine-New Brunswick border, in the Chiputneticook Chain of Lakes and the St. Croix River Region. Season, May 15 to Nov. 30. Salmon and Bass Fishing, Partridge and Waterfowl Shooting, Deer and Bear Hunting. Reasonable rates, good food, folder on request.

SPEDNIK CAMPS

R. A. GLEW, Prop.

VANCEBORO, MAINE





Maine Invites You

PENOBSCOT COUNTY

Penobscot County

Penobscot County is a great diversified farming, industrial and recreational county in East Central Maine, bisected by Maine's largest river, the Penobscot, and containing the third largest city in the State, Bangor. The southern part of the county contains important agricultural and industrial areas, while the northern part extends into the forest areas of Northern Maine, with pulp, paper, lumbering and potato growing operations vying with hunting and fishing in economic importance.

Hub of the County is Bangor, "Queen City" of Maine, and the commercial and financial center for the northern and eastern section of the State. Sixty miles from the sea at beautiful Penobscot Bay, it is the head of ocean navigation on the Penobscot, site of an immense air base, junction of U. S. Routes One and Two, terminal of several railroads and connecting lines, and starting point for travel to Aroostook County, Mt. Desert Island, Mt. Katahdin, New Brunswick, Nova Scotia and to Moosehead Lake and the west from Eastern Maine.

The site of Bangor, at the junction of Kenduskeag Stream and the Penobscot, was an important Indian rendezvous before Champlain landed there in 1604 in his search for the fabulous city of Norumbega. Since then it has passed through some of the most colorful

historic periods of any city in Maine, a meeting place of lumbermen, hunters, fishermen, trappers, settlers, traders and mariners of many nationalities. A century ago it was the leading lumber port in the world and decades later still ranked second.

Today Bangor is a beautiful city of modern stores, hotels and offices, with stately residences on wide, shaded streets and with scenic parks and parkways. It is a center of culture, education and religion, with splendid schools of all types, a famous theological seminary, patronage of music and the arts, an important public library, and various museums, theaters, and exhibits. Eight miles from Bangor, at Orono, is the University of Maine, with colleges of Arts and Sciences, Engineering, Forestry and Agriculture.

Although Bangor is primarily a commercial center, there are numerous diversified industries both there and across the river in Brewer, the products including pulp, paper, wood products, woods tools, machinery, snow-plows, stoves, furnaces, building material, metal products, brick, cigars, fish, meat and agricultural packs, clothing, mattresses, sportsman's equipment and furs.

The Bangor Salmon Pool, opposite beautiful Grotto Cascade Park with a 45-foot cascade, is known throughout the world. Here, in May and June, gamey

(Continued on Page 96)



The Bangor House

BANGOR, MAINE

*In the center of the scenic sports
Region of Northeastern Maine*

This friendly hotel, conveniently located near the city's shopping section and its Railroad, Bus and Air Terminals, is famous for its old-fashioned Maine Hospitality.

Large, comfortably furnished rooms. Delicious Meals. Modern, air-cooled Cocktail Lounge.

Home of Rotary, Kiwanis and Zonta Clubs.

OPEN ALL YEAR For descriptive folder write
H. W. CHAPMAN, Manager



THE PENOBSCOT

BANGOR'S OUTSTANDING HOTEL

150 comfortable rooms with private bath, shower or running water. Excellent dining room, serving the finest foods in the East. Modern cocktail lounge.

Very popular place to meet friends from all parts of Maine, and for tourists to patronize.

Headquarters for
Bangor and Brewer Lions Club, and Brewer Kiwanis

PENOBSCOT HOTEL
BANGOR, MAINE



10 to 30 pound Atlantic salmon fight their way up the falls of the Penobscot River to spawn. By custom the first salmon taken from this pool each year is presented to the President of the United States.

Southwest and Northwest of Bangor main highways fan out into a rolling hill and lake country where fertile farmlands yield rich harvests of potatoes, hay, fruit, poultry, dairy and cannery products. Many towns in this region contain small industries based on wood products, woolens, leather and metal products. Such towns include Hampden, Newburg, Dixmont, Hermon, Carmel, Etna, Plymouth, Glenburn, Kenduskeag, Levant, Stetson, Hudson, Corinth, Exeter, Corinna, Bradford, Charleston, Garland and Dexter. All contain excellent ponds and streams where trout and bass are plentiful. Newport, on the western border of the county, is on the shores of Sebasticook Lake, famous for its bass fishing, and is an important resort center.

Brewer, across the river from Bangor, is the site of the Eastern Manufacturing Company's pulp and paper plant and has numerous lesser industries. Orrington, Holden, Eddington and Clifton, also on the east side of the river, are rural centers for agriculture and wood products plants, besides containing several ponds and streams for vacationing.

Immediately north of Bangor are Veazie, site of Maine's first railroad of wooden rails; Orono, with the 500-acre campus of the University of Maine and important small industries; and Old Town, small manufacturing city and site of the Indian Reservation which is the home of the remaining members of the Penobscot Tribe, a fragment of the once powerful Abnaki Nation.

Here on a large island in the middle of the river these early Americans still preserve many of their colorful traditions and customs and assemble the products of their handiwork. Best known of all Old Town products is the canoe, in which the skill and crafts-

manship of the Indians reaches its highest peak in turning out this indispensable vehicle of transportation over Maine's lakes and waterways.

Northeast of Old Town the towns of Milford, Greenfield, Costigan, Greenbush, Passadumkeag, Lowell, Burlington, Olamon, Enfield and Lincoln lead to many fishing waters and big game sections of eastern Penobscot County. From Lincoln a highway runs eastward to Vanceboro on the New Brunswick border through Lee, Springfield, Carroll and Topsfield and is crossed by many streams and bordering lakes teeming with fish and of inspiring scenic beauty.

Sysladobsis Lake (usually called Lower Dobsis) is reached from Springfield over a good secondary road to the shores of the lake, which is at the northwest end of the famous Grand Lakes chain. This road, skirting Dill Ridge Mountain, leads to a wild lake country affording canoe trips of unusual interest, fine camping places and unexcelled fishing for salmon, trout, togue and pickerel.

Winn and Mattawamkeag, also on the east side of the Penobscot above Lincoln, are gateways to some of the best bass and trout fishing waterways in the State. In this eastern section of the county are the agricultural and lumbering communities of Prentiss, Drew, Kingman and Webster Plantation.

Northwest of Old Town, on the west side of the big river, are the farming and lumbering communities of Alton, Argyle, LaGrange, Edinburg, Maxfield and Howland, the latter at the confluence of the Piscataquis and the Penobscot and an industrial and agricultural village, with pulp and paper mills, where spring river drives of logs and pulp wood are a spectacular sight. North of Howland is Sebouis on South Branch Lake and a lake, stream and mountain country extending to Sebouis Lake in Piscataquis County, an area containing some of the largest small-mouth black bass in the State, as well as other fighting fish in the streams and lakes. Here also are Woodville and Chester, farming, lumbering and summer camp communities on the west bank of the Penobscot.

From Mattawamkeag a highway leads northwest to the lumber, pulp and manufacturing towns of Medway, East Millinocket and Millinocket, where are located the big mills of the Great Northern Paper Company. These towns are also the gateways to Norcross, departure point for the Twin, Pemadumcook, Nahmakanta, Jo-Mary and Millinocket Lakes of the West Branch Chain and the Katahdin area, while the East Branch region of the Penobscot is reached through Medway to Grindstone, Stacyville, Sherman Station, Mt. Chase and Patten to Shin Pond. From Shin Pond northward is the large lake-studded area of Penobscot County which includes Mattagamon (Grand), Scraggly, Snowshoe, Grand and Sebouis Lake and several mountains.

This is a region long famous with hunters, fishermen and campers, full of fighting fish and big game and spectacular in its wilderness distances. From here the wilderness extends into the vast reaches of northern Aroostook County.

Wassookeag School-Camp

Accredited summer session with complete activities program. Established in 1926 to speed up preparation for college. Extended to year-round educational system in 1928. Geared to a thorough timesaving program. Wassookeag is prepared through years of experience to meet the demand that boys save a year in school.

LLOYD HARVEY HATCH, Headmaster DEXTER, ME.

Schoodic Lake Camps

Seven comfortable, nicely furnished cabins; an attractive location on lake shore; excellent home cooked meals to satisfy your woods appetite served in main dining-room. Here you can have the seclusion of the deep woods and also easy accessibility by train or by auto and boat.

LAKE TROUT fishing good all season

FLY FISH for BASS in June or catch them all season with bait. Also pickerel, perch.

Rates \$26.50 weekly

Two housekeeping camps at \$20 weekly

Illustrated booklet on request

William J. Gourley P. O. Schoodic via W. Sebouis, Me.

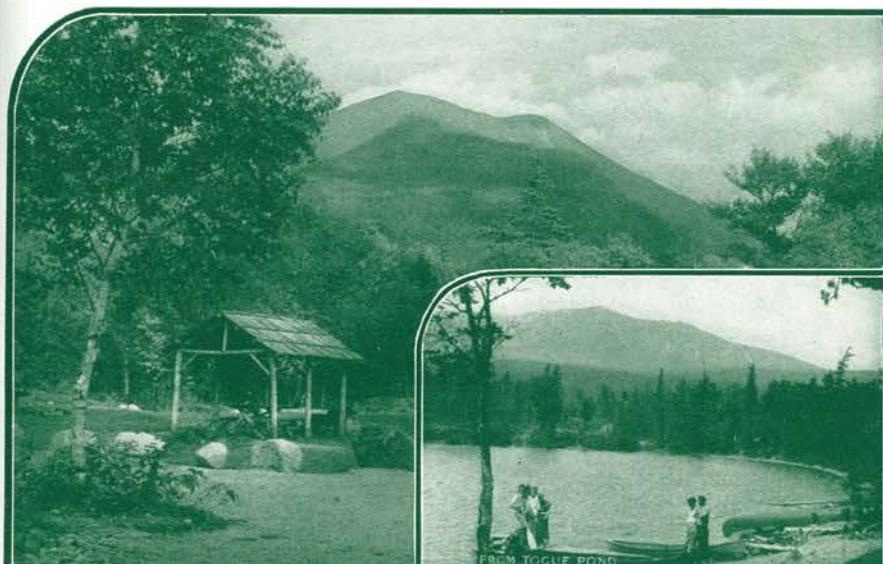

Climb Mount Katahdin

(In the Baxter State Park)

VIA MILLINOCKET—
SHORTEST ROUTE

New Auto Road Takes You Close to the
Mountains

FISHERMEN! Come here for record-smashing Trout, Salmon, and Togue.
HUNTERS! Shoot a bear, deer, or bobcat. Partridge plentiful.

CAMPERS! Here you will find beautiful lakes and streams in the forest beside which you can pitch your tent. Wild life abounds. Trout brooks close by.

Let us help you plan a vacation in this scenic paradise.

Write today for a new booklet with 27 views and guide map of this unspoiled bit of Maine wonderland

"The Most Wildly Picturesque Mountain East of the Rockies"

MILLINOCKET · MAINE

Address Frank H. Speed, Chamber of Commerce

BUCK HORN CAMPS

Modern cabins, several outlying camps at trout ponds, one on Appalachian Trail. Swimming and Fishing.

Rates \$4.50 per day
OPEN ALL YEAR

JASPER HAYNES

NORCROSS, MAINE

CHRISTIE'S CAMPS

Lake Sebasticook
Newport, Maine

Modern Housekeeping Cottages

BOATING — BATHING — FISHING

James H. Christie, Prop. Tel. Newport 8016

POINT OF PINE CAMPS

Only camp on Upper Shin Lake, away from traffic, 1500-ft. elevation. Trout and salmon fishing, boating, hiking, recreation cabin. Cabins with bath. Best of food, fresh vegetables, fruits, milk and cream.

NO HAY FEVER

Congenial clientele. Good auto roads to lake. Mile and a half by motorboat to camp.

Rates \$40.00 per week

G. F. ROOT

PATTEN, MAINE



Kidney Pond Camps

IN THE KATAHDIN REGION

Ideal for a quiet, restful vacation in a place that offers beautiful scenery. Homelike atmosphere. American plan. Automobile road, 30 miles from Millinocket. We meet train in Millinocket only for the duration. Excellent fly fishing all through the season for trout in twelve of our ponds. Landlocked salmon fishing down to the West Branch of the Penobscot River. Outlying camps. Bathing, canoeing and mountain climbing, also nice clean trails for hiking. We also have a library of over 1500 books. Carefully planned meals of excellent quality.

Write for circular and rates

MRS. ROY BRADEEN

Kidney Pond Camps

Millinocket, Maine

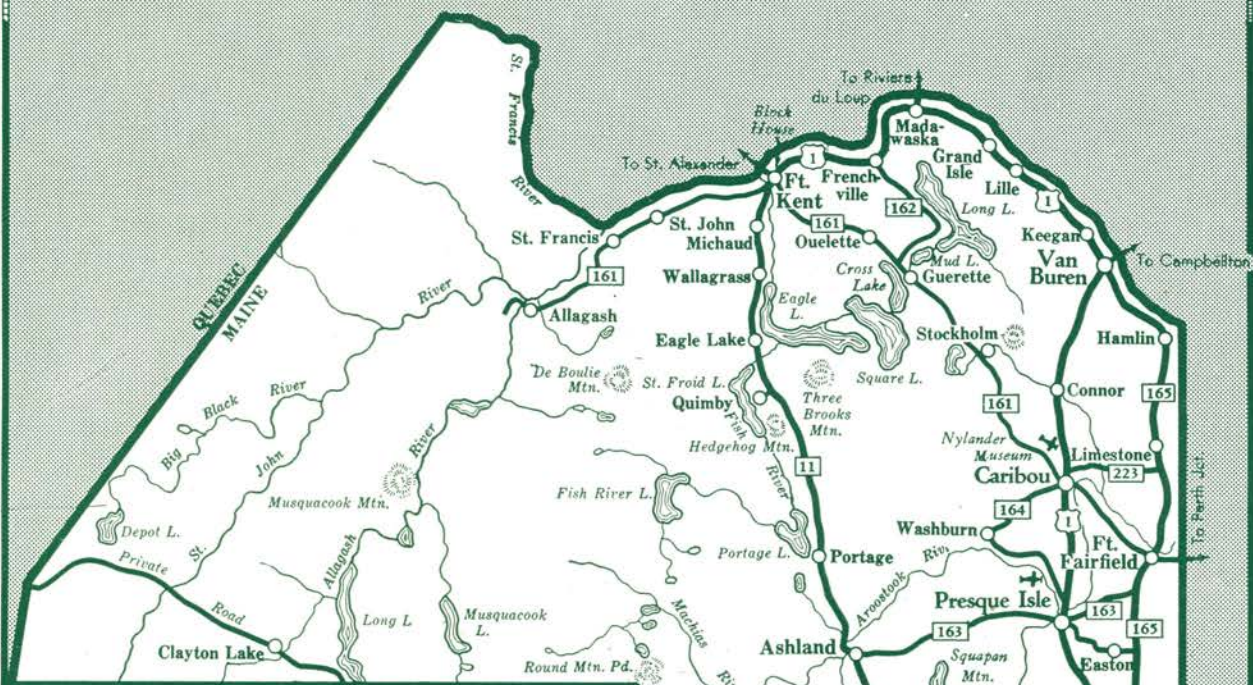

PISCATAQUIS COUNTY

AROOSTOOK COUNTY

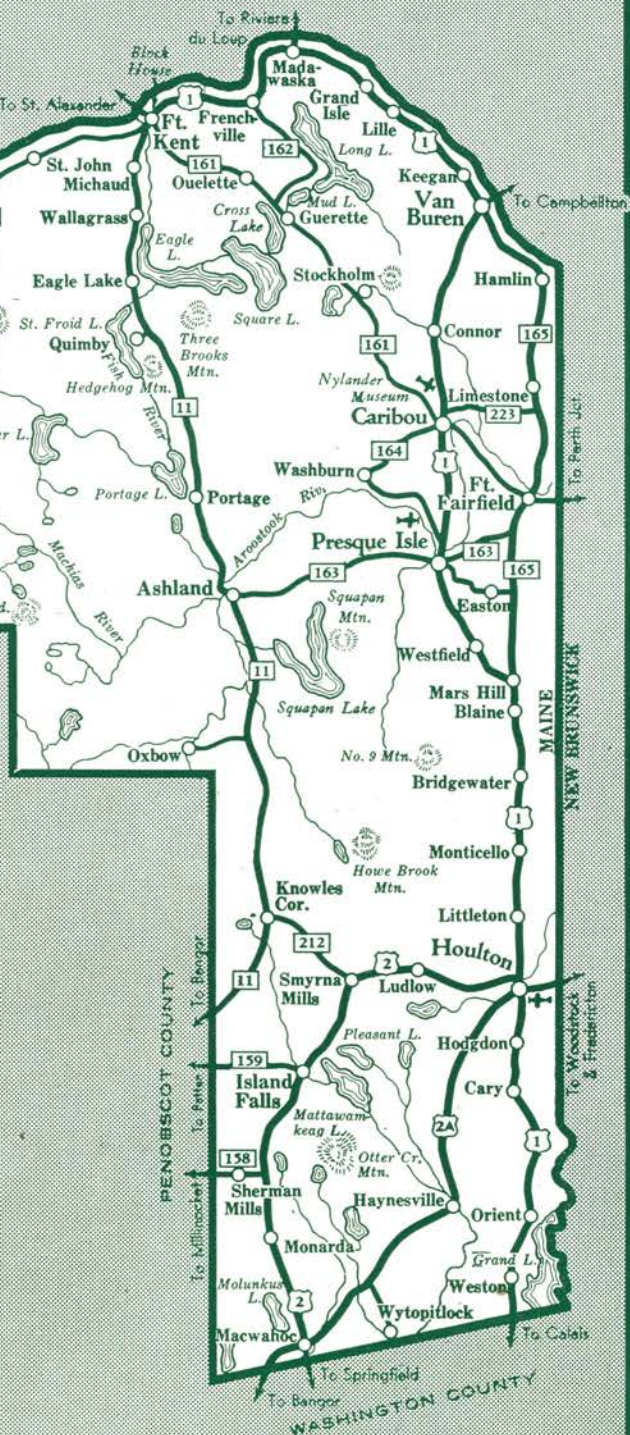

PENOBSCOT COUNTY

WASHINGTON COUNTY



Aroostook County

Aroostook County, largest in the State, forms the northern and most of the eastern boundary of the State of Maine. Covering 6,453 square miles, not more than 20 per cent of the county is under cultivation as farm lands, yet that 20 per cent, or nearly a million acres, each Summer becomes New England's greatest flower garden, with thousands of acres of vari-colored potato blossoms and seas of white, red and crimson clover.

The remaining 80 per cent of this northern wonderland is a wilderness of dense forest, sparkling lakes and rushing rivers and streams, where fish and game in season can be had for the taking.

As the Potato Empire of the Nation and the second richest agricultural county in the United States, Aroostook each year holds a potato festival during the height of the potato blossom season, attracting visitors from all sections of the country. During the Spring and Fall it is the goal of thousands of fishermen and hunters. It is a vacation area without peer in the Summer also, and its facilities and the popularity of its winter sports are renowned throughout the Northeast.

Geographically and commercially, Aroostook has four characteristic regions. The southern part of the county centers on Houlton; then there is the Presque Isle-Fort Fairfield-Caribou area; there is the Van Buren-Fort Kent-Eagle Lake area in the extreme northeast; and finally there is the vast expanse of roadless forest and hills, lakes, streams and rivers comprising the western part of the county. This is cut by such famous rivers as the Machias, Fish, Allagash, St. John, Big and Little Black and St. Francis,

all flowing into the St. John to make it a broad, mighty river curving around the northern tip of Maine to where it flows down through New Brunswick to the sea.

Main highways enter Aroostook from the south at Macwahoc on Route No. 2 from Bangor and at Weston on Route No. 1 from Calais. From Macwahoc Route No. 2 follows the course of Molunkus Stream, with Molunkus Lake nearby, to Monarda, Silver Ridge and Golden Ridge to Island Falls. Another road, south of Macwahoc, passes the western side of Molunkus Lake to Benedicta, Sherman and Sherman Mills, all of them potato growing, lumbering, and hunting and fishing centers.

Island Falls likewise is a commercial center for farming, lumbering and nearby resorts. It is on the falls of the west branch of the Mattawamkeag River and has several lumber, wood products and leather mills. Northeast of Island Falls is the Pleasant Lake area, one of Theodore Roosevelt's favorite hunting and fishing spots. A road to the west from Island Falls leads to Crystal, Patten and the Shin Pond region.

Northeast the road passes through Dyer Brook, Merrill, Smyrna Mills, Oakfield and Ludlow to Houlton. These towns are potato raising and lumbering centers, with nearby lakes and streams teeming with bass, pickerel, salmon and white perch.

Houlton is the commercial and shopping center for this section of Aroostook, with several industries and the Trans-Atlantic Receiving Station of the American Telephone and Telegraph Company. Here also is the second junction in Maine of U. S. Routes One and Two and a crossing into Canada via Woodstock, N. B.

(Continued on Page 100)

EAGLE LAKE CAMPS

EAGLE LAKE,
MAINE

For salmon and trout fishing. On Eagle Lake, one of the famous Fish River chain in Aroostook Co. Good deer hunting. A group of 18 cabins well heated and ventilated. Running water, electric lights and private baths in every cabin. Hay fever sufferers find relief here. Easily reached.

For particulars address inquiry to

MRS. SAUL MICHAUD, Manager

Fraser's Inlet Camps

In Aroostook
County

Excellent Salmon Fishing

Most Northern Camps in the United States

SQUARE LAKE

GUERETTE, MAINE

Log Cabins have private baths, are well ventilated. Spring water, fresh vegetables, fruit, cream and meats.

Telephone

Daily Mail

Send for Booklet

A Home In Maine

Have you ever dreamed of owning a little white farmhouse, on a quiet road, with rambler roses and maybe a cow or chickens,—just a place to call your own? Let us help you find that spot in Maine. Our services are free. Your inquiry will not place you under obligation, in any way. Write today.

REAL ESTATE SERVICE DIVISION
STATE OF MAINE PUBLICITY BUREAU
BOX M — ST. JOHN SQUARE
PORTLAND, MAINE

McCONNELL'S CAMPS

If you are looking for a quiet, restful place to spend your vacation with short canoe trips, walks in the woods, and lunches cooked over the open fire by guides who can cook, then write

W. B. McCONNELL

PORTAGE, MAINE

LOOK
FOR



THIS
SIGN



From Weston, with its magnificent view of East Grand Lake, Route One enters Aroostook on the way to Houlton and the north, passing through Orient, Amity, Cary and Hodgdon, all of them agricultural and lumbering communities. Alternate Route Two from Macwahoc, also cuts northeast to Houlton, passing through Reed, Haynesville, Glenwood and Linneus. This route traverses a mountain, lake and stream region, with Wytotpitlock Lake and Stream, and the East and West Branches of the Mattawamkeag, draining the surrounding wilderness areas.

North from Houlton Route One passes through Littleton, a potato farming community; Monticello, with excellent hunting and fishing along with its farms and lumbering; Bridgewater, a lumbering, potato and vacation center; to Mars Hill, a shopping center with an excellent view of the St. John River Valley. Mars Hill figured prominently in the historic border dispute between the United States and Great Britain.

Presque Isle is a modern city in the valley of the Aroostook River and is surrounded by some of the most fertile farm lands in the County. It is the center of an extensive potato growing region and from it a network of roads radiates to Ashland, Washburn, Caribou and Fort Fairfield, with other surrounding towns such as Westfield, Chapman, Mapleton, Castle Hill, Easton and Maple Grove centering the products of their farms and forests on the larger town.

Presque Isle also is the center of an extensive sports and vacationing area of lakes, streams and mountains. Its annual fair in September and its annual Winter Carnival are famous events and attract thousands of State of Mainers and visitors alike. Here also is Aroostook Farm, a Federal-State-County jointly-sponsored experiment station conducting important farm research work on its 275 acres.

During the war the Presque Isle Airport has been transformed into a gigantic, sprawling development which is the American terminus for trans-Atlantic flight.

Caribou is the potato shipping center for Northern Aroostook, annually sending out thousands of carloads for seed and market. It has the first municipal airport built in Maine and is the site of excellent trout and salmon fishing on the Aroostook and Little Madawaska Rivers and Caribou Stream, all flowing through the township. Caribou also has the world-famous Nylander Museum, with an unusual collection of fossil-bearing rock.

On the road from Caribou to Limestone is a State Fish Hatchery. Fort Fairfield is another potato and lumbering center and is a port of entry from Canada. North from Caribou are New Sweden and Stockholm, settled in 1870 by a Swedish colony. With Connor, these form a group of attractive farming communities. Route 161 from Caribou also leads to Guerette, between Cross Lake and Mud Lake and is the center of a large lake and stream region famous for trout, salmon and hunting. Sinclair, St. Agatha, Ouellette and Daigle are further north in the same region.

Van Buren is the largest of the northern boundary towns and here a bridge spans the St. John River, which parallels the main street. Lumber, pulp and paper, and potatoes are the chief activities besides its importance as a travel point into Canada. During long log drives, river operations here are spectacular.

Keegan, Lille, Grand Isle, St. David, Madawaska, Frenchville and Fort Kent are all St. John River towns settled by the Acadians and centers of farming, lumbering and pulp and paper operations. St. Agatha, south of Frenchville is a terminal point for the Fish River Chain of lakes across Northern Aroostook, while Fort Kent is the terminus of the famous Allagash River Canoe Trip. St. John, St. Francis, at the confluence of the St. Francis and St. John Rivers, and Allagash, to the west along the St. John, are settlements at the northern edge of the central Aroostook wilderness.

From Fort Kent Route 11 strikes south in almost a direct line to Mattawamkeag on the Penobscot. It traverses a scenic, unspoiled area of forests, lakes and mountains, with villages along the route dependent mainly on sportsmen, trapping, small-scale farming and lumbering. It traverses Michaud, Wallagrass, Eagle Lake, Winterville, Portage and Nashville to Ashland, all regions on the Fish River Chain and with waters having an abundance of landlocked salmon, trout and togue. Hunting and canoeing through this region are excellent.

South of Ashland, an important lumber, potato and sporting camp center, is Masardis, center of a region of extremely fertile soil, lake and stream fishing and hunting, and famous Squa Pan Lake and Mountain. Oxbow also is a hunting and fishing center for sportsmen, leading into a beautiful region along the Upper Aroostook River, Mooseleuk Stream and many lakes. From here Route 11 leads into Patten in Penobscot County.

"Cottages and Camps to Rent"

is a special folder issued by us in which are described many places by the seashore and at interior lakes with accommodations of varying character at the price you want to pay.

A copy will be gladly mailed you if you will mail a card to

MAINE PUBLICITY BUREAU
PORTLAND, MAINE



Where to Stay and What It Costs

A Places marked (A) have American Plan.

E Places marked (E) have European Plan.

B Booklet sent by proprietor on request.

* Places marked * are open the year round.

The information and rates have been obtained from reliable sources, but due to the necessity of procuring this information in advance of the season may be found inaccurate in detail. The Maine Publicity Bureau therefore cannot assume responsibility for its correctness.

Name of House	Proprietor or Manager	Rate per Day	Rate per Week	Page
ANDROSCOGGIN COUNTY 60-62				
AROOSTOOK COUNTY 98-100				
AUGUSTA				
Augusta House E*	Fred C. Lessing.....	2.00-5.00		64
BAILEY ISLAND				
The Driftwood AB.....	Harry E. Conrad.....	4.50-5.00	20.00-30.00	31
The Ocean View AEB.....	John C. Roehner.....	4.00	22.00-25.00	31
BALD MOUNTAIN				
Bald Mountain Camps AB.....	Ronald Turmenne.....			47
BANGOR				
Bangor House EB*	H. W. Chapman.....	1.75-3.50		95
Penobscot Hotel E*	R. F. Cratty.....			95
BAR HARBOR				
Chamber of Commerce.....	General Information..			90
The Belmont Hotel AB.....	Walter Eccles.....	5.00-11.00	30.00-66.00	91
Elmhurst Cottage EB.....	Mabel D. Grindle.....	1.25-2.50	8.00	91
Malvern Hotel AB.....	C. A. Wescott.....	10.00-15.00	63.00-105.00	91
Testa's Hotel E.....	J. M. Testa.....	3.50-8.00	21.00-50.00	91
BELFAST				
Chamber of Commerce.....	General Information..			83
BELGRADE LAKES REGION				
For Resorts in this region refer to the following towns.				
Belgrade Lakes	North Belgrade	Waterville		
Mt. Vernon	Oakland			
BELGRADE LAKES				
The Belgrade Hotel AB.....	G. F. Alley.....	8.50-20.00	59.50-126.00	67
Belgrade Lakes Camp AB.....	R. E. Boomer.....	4.50	30.00	66
Crystal Spring Camps AB.....	George W. Bucknam.....	5.00	32.00	66
Watson Pond Log Cabins A.....	Leon Watson.....	3.00-4.00	18.00-25.00	69
Woodland Camps AB.....	C. R. Thwing.....	6.00-7.00	35.00-42.00	69
BETHEL				
Bethel Inn AB*	Peter Schutt.....			39
BIDDEFORD POOL				
The Inn AB*	Fred Searing.....	10.00	60.00	24
Ocean View Hotel AB.....	Mrs. Florence Evans.....	7.00-9.00	84.00-112.00	24
BINGHAM				
Rowe Pond Camps AB.....	A. H. Chase.....	4.50	30.00	51
BLUE HILL				
Blue Hill House AEB.....	Mrs. Florence L. Williams.....	3.50-8.00	35.00-50.00	87

Name of House	Proprietor or Manager	Rate per Day	Rate per Week	Page
BOOTHBAY HARBOR REGION				
For Resorts in this region refer to the following towns.				
Boothbay Harbor	Medomak			
Christmas Cove	Monhegan Island			
	Newagen			
BOOTHBAY HARBOR				
Chamber of Commerce.....	General Information..			75
The Green Shutters AB.....	Mrs. M. A. Clayton.....	5.00-5.50	33.00-40.00	76
Oak Grove Hotel AB.....	Mrs. Lulu Reed Lyke.....	5.50-10.00	37.50-60.00	76
Spruce Point Inn AB.....	Walter E. Holland.....			77
Sprucewood Lodge AB.....	Earle G. Steele.....	7.00-11.00		77
BRIDGTON				
Chamber of Commerce.....	General Information..			36-37
Camp Brookline.....	Sam Gallinari.....		Housekeeping Cottages	36
Christmas Tree Inn AB.....	Emma B. Kanaly.....	9.00-10.00	45.00-55.00	36
Pioneer Camps AB.....	L. I. Pike.....	5.00-6.50	33.25-42.00	37
Stone's Camps.....	Frank M. Stone.....		Housekeeping Cottages	37
BROOKLIN				
Hillside Colony AB.....	Idella H. Love.....	3.00-4.00	21.00-24.00	87
BRUNSWICK				
Hotel Eagle EB*	George H. Bradley.....	2.50-3.50		30
Hope Farm Inn AB.....	Mrs. Samuel C. Breese.....	5.00	25.00-30.00	31
BURNHAM				
Royal Pine Camps AB.....	Mrs. J. E. Hersom.....	4.50-5.50	27.50-38.50	83
CAMDEN				
Chamber of Commerce.....	General Information..			80
Whitehall Inn AB.....	Ralph B. Wilson.....	5.50-9.00	35.00-70.00	81
CANTON				
Green Acres AB.....	L. E. Poland.....	5.50-6.50	38.50-42.00	43
Pinehaven Camps A.....	C. A. Wood.....	5.00-6.00	30.00-31.50	43
Pinewood Camps AB.....	H. F. Richardson.....	4.50-6.00	31.50-38.00	43
CAPE PORPOISE				
Langford House AB.....	George F. Wood.....	3.50-5.00	23.00-35.00	21
CAPE ROSIER				
Hiram Blake's Camps AB.....	Hiram Blake.....	3.50-4.00	20.00-24.00	87
CARATUNK				
Harriman's Pierce Pond Camps AB.....	Earle F. Harriman.....	6.50		52
CARRABASSETT				
Record's Sporting Camps AB.....	Mrs. Valerie Record Gould.....	5.00	31.50	45
CASCO				
Overlook Farm & Camps AB.....	Mrs. C. A. Walker.....	4.50	25.00-28.00	34
Songwood AB.....	Jacob Heniger.....			32
CASCO BAY REGION				
For Resorts in this region refer to the following towns.				
Bailey Island	Portland	Sebasco Estates		
Brunswick	Prout's Neck	So. Harpswell		
Higgins Beach				
CENTRE LOVELL				
Severance Lodge AB.....	Harold E. Severance.....	8.00-10.00	56.00-70.00	41



Maine Invites You

Name of House	Proprietor or Manager	Rate per Day	Rate per Week	Page
CHINA				
Bailey's Willow Beach				
Camps AEB	N. W. Bailey	3.75-4.50	23.00-30.00	64
Lakeview Dining Room & Cabins E.	Warren H. Moses			64
CHRISTMAS COVE				
Coveside Inn AB	Guy Ware		25.00-35.00	77
CUMBERLAND COUNTY				
				25-37
DENMARK				
Winona Camp	Roland H. Cobb		Boys Camp	40
Wyonegonic Camp	Roland H. Cobb		Girls Camp	40
DEXTER				
Wassookeag School-Camp	L. H. Hatch		Boys School-Camp	96
EAGLE LAKE				
Eagle Lake Camps AB	Mrs. Saul Michaud			99
EAST SEBAGO				
Beeches Lodge AB	A. E. Helmold	5.00		35
EAST WATERBORO				
Sunnyside Cottages	Mrs. Bertha Smith		Housekeeping Cottages	12
ELLSWORTH				
Chamber of Commerce	General Information			86
FAYETTE				
Echo Lodge AB	C. J. Lundvall	4.50-5.00	28.00-35.00	65
FISH RIVER REGION				
For Resorts in this region refer to the following towns.				
Eagle Lake	Guerette		Portage	
FRANKLIN COUNTY				
				44-49
FRIENDSHIP				
Mayflower Inn AB	M. H. Mason	6.00-8.00	35.00-56.00	79
GREENVILLE				
Harford Point Camps	H. L. Davis		Housekeeping Cottages	59
Moosehead Lodge AB	Howard B. Corsa			59
Spencer Bay Camps AB	A. M. Houghton, Jr.	7.00		58
GREENVILLE JUNCTION				
Squaw Mt. Inn AB	Philip Sheridan		49.00-70.00	57
GUERETTE				
Fraser's Inlet Camps AB	Gordon Fraser		40.00	99
GUILFORD				
Bill Earley's Camps AB	W. L. Earley			58
HANCOCK COUNTY				
				85-91
HANOVER				
Morrison Lodge AB	Frank S. Morrison	6.00-7.00	36.00-49.00	40
HARRISON				
Hotel Harrison AB	Charles B. Wax	6.00-9.00	39.50-45.00	35
HERRICKS				
Oakland House AB	Josephine H. Littlefield			87
HIGGINS BEACH				
Higgins Inn AB	E. S. Higgins			31
Oceanside Hotel AB	Lida M. Royal			31

Name of House	Proprietor or Manager	Rate per Day	Rate per Week	Page
HOLES				
Birch Island Lodge AB	Rodney W. Dyer			51
Holeb Inn & Camps AB	J. A. Guay	5.00	35.00	52
JACKMAN REGION				
For Resorts in this region refer to the following towns.				
Bingham	Holeb		Tarratine	
Caratunk	Jackman		The Forks	
JACKMAN				
The Cavaliers E	Mrs. C. A. Cavalier			52
Crocker Lake Camps AB	Lionel F. Hollis	5.00-7.00	35.00-45.00	52
Henderson Camps AB	Mrs. E. A. Henderson			52
KATAHDIN				
For Resorts in this region refer to the following towns.				
Millinocket	Patten		West Seboeis	
Norcross				
KENNEBAGO				
Kennebago Lake Camps AB	Gerald York			49
KENNEBEC COUNTY				
				63-69
KENNEBEC LAKES REGION				
For Resorts in this region refer to the following towns.				
Augusta	Lewiston		West Gardiner	
China	Maranacook		Winthrop	
Fayette				
KENNEBUNK				
The Kennebunks	General Information			19
KENNEBUNKPORT				
The Kennebunks	General Information			19
Arlington Hotel AB	Mrs. James B. Yates	4.50-6.50	28.00-35.00	21
The Green Heron AB	Mrs. Warren Littlefield		28.00-35.00	21
Kennebunkport Inn EB	J. L. Hackenberg	1.50-4.00	10.50-28.00	21
KENNEBUNK BEACH				
The Atlantis AB	R. H. Bryant	8.00-10.00		21
Bass Rock Hotel AB	J. R. Walsh	5.00-6.50	35.00-45.00	20
The Narragansett AB	G. J. Wentworth		49.00-63.00	20
The Seaside House AB	Adelaide Day	7.00-8.00	35.00-45.00	20
The Webhannett Inn AB	Edward R. Clark	5.00-7.00	32.00-45.00	20
KINGFIELD				
Deer Farm Camps AB	E. S. Winter	5.00-7.00	35.00-45.00	45
KNOX COUNTY				
				78-81
KOKADJO				
Clifford's Rainbow Lake Camps AB	Fred Clifford			59
LEWISTON				
Hotel DeWitt EB*	Allan J. Browne	2.00-7.00		62
LINCOLN COUNTY				
				73-77
LOVELL				
Conifer AB	Edward S. Davey	6.00	40.00-45.00	43
MARANACOOK				
Belvedere Inn AB	A. L. Nelson	4.00-6.00	23.00-35.00	65
Maranacook Lodge AB	A. M. Lahaye	3.50-6.00	22.00-40.00	65
MEDOMAK				
Mayfair House AB	Mrs. John Banis	4.00-5.00	25.00-35.00	76
MILLINOCKET				
Chamber of Commerce	General Information			97
Kidney Pond Camps AB	Mrs. Roy Bradeen	7.00	37.50	97

Maine Invites You



Name of House	Proprietor or Manager	Rate per Day	Rate per Week	Page
---------------	--------------------------	-----------------	------------------	------

MONHEGAN ISLAND

The Island Inn AB.....	Isabel Nunan Farrell ..	4.50-5.50	25.00-30.00	77
New Monhegan House E.....	Elva Brackett.....	1.25-2.00	7.00-14.00	76
Trailing Yew Inn AB.....	Josephine Day	3.00-4.00	20.00-24.00	76

MOOSEHEAD LAKE REGION

For Resorts in this region refer to the following towns.

Greenville	Kokadjo	Rockwood
Greenville Junction		

MOOSELOOKMEGUNTIC

Mooselookmeguntic House AB	Mabel B. Thomas	7.00-10.00	49.00-70.00	48
-------------------------------------	-----------------------	------------	-------------	----

MOUNT DESERT

Chamber of Commerce.....	General Information...			88
Somes House AB.....	Jennie L. Somes.....			87

MOUNT DESERT ISLAND REGION

For Resorts in this region refer to the following towns.

Bar Harbor	Northeast Harbor	Winter Harbor
Mount Desert	Seal Harbor	

MOUNT VERNON

Soper Farm AB.....	Mrs. Viola E. Soper ..	2.50	14.00	66
--------------------	------------------------	------	-------	----

NAPLES

Long-Wood Lodge AB	P. De La Franier.....	10.00	65.00	35
Camp Wildmere AB.....	Arthur Trott	4.50-6.00	27.00-35.00	35

NEWAGEN

Newagen Inn AB.....	J. Loring Brooks, Jr....	8.00		74
---------------------	--------------------------	------	--	----

NEWPORT

Christie's Camps.....	James H. Christie....	Housekeeping Cottages		97
-----------------------	-----------------------	-----------------------	--	----

NORCROSS

Buck Horn Camps AB	Jasper Haynes.....	4.50-5.00		97
-------------------------	--------------------	-----------	--	----

NORTH BELGRADE

Deering's Snug Harbor Camps AB.....	Maurice Deering.....	5.00	30.00	67
--	----------------------	------	-------	----

NORTHEAST HARBOR

Asticou Inn AB.....	Charles K. Savage.....			88
Kimball House AB.....	Loren Kimball, Jr....			89

NORTH SEBAGO

Goodwin's Lodge AB	Frank P. Goodwin.....	6.00-8.00	42.00-55.00	35
-------------------------	-----------------------	-----------	-------------	----

NORTH TURNER

Bear Mt. House & Camps AB.....	Mrs. H. A. Walker.....			62
-----------------------------------	------------------------	--	--	----

NORTH WINDHAM

Aimhi Lodge AB.....	Norman B. Hodgson...		32.00-42.00	34
---------------------	----------------------	--	-------------	----

OAKLAND

Alden Farm & Camps AB ..	Fred L. Alden.....	5.00		69
Bear Spring Camps AB.....	Bert Mosher.....		28.00-35.00	69
Clement's Camps AB.....	E. K. Davey			67
Jamaica Point Camps AB ..	Jessie M. Bickford	6.00-8.00	42.00-56.00	68
Lakeridge Manor AB.....	Anna B. Leiken	10.00-12.00	65.00-70.00	68
Maplenook Camps AB.....	Louise E. Nickerson...			69
Rocky Shore Camps AB.....	H. A. Cayford.....	5.50	34.00	66
Sandy Beach Camps AB.....	Mrs. Harry E. Tozier..	5.00-8.00	35.00-56.00	67

OGUNQUIT

Ogunquit Publicity Bureau.	General Information...			13
The Aspinquid E.....	Victor V. Carroll.....	2.00-8.00	14.00-50.00	15
Chapman House AB.....	Frank Lewis	4.50-6.00	30.00-40.00	15
Colonial Inn AB.....	Ruth D. West.....	5.00 up	30.00 up	14
The Graham AB.....	Helen Graham.....	6.00-9.00	40.00-60.00	15
High Rock Hotel AB.....	J. P. Littlefield.....	6.00-6.50	38.00-42.00	15
Hillcrest Inn AB.....	George D. Wearo.....			14
The Lookout-Ogunquit Club AB.....	Harry L. Merrill.....	8.00-14.00	49.00-84.00	14

Name of House	Proprietor or Manager	Rate per Day	Rate per Week	Page
---------------	--------------------------	-----------------	------------------	------

Ocean View House AB....	Edith A. Walsh.....	4.00-5.00	25.00-30.00	15
Ogunquit House EB.....	Edwin C. Perkins.....	1.50-5.00	14.00-30.00	15
Ontio Hotel AB.....	Knight & Merrill.....	6.00-12.00	35.00-70.00	14
Sparhawk Hall AB.....	T. H. Murphy.....	6.50-15.00	42.00-98.00	15

OLD ORCHARD BEACH

Old Orchard Publicity Bureau.....	General Information...			22
The Brunswick Hotel AB...	H. F. Hutchinson.....	5.00-9.00		23
Hotel Empire AB.....	M. I. Miller.....	7.00-9.00	42.00-56.00	23
The Lafayette Hotel AEB ..	Saul Goodkowsky	7.00-9.00	45.00-63.00	23
Normandie Hotel AEB.....	R. R. Moreau.....	5.50-8.00	35.00-50.00	23
The Sea Side House AEB ..	Mrs. J. W. Anderson ..	4.00-5.00	25.00-35.00	23

OQUOSSOC

Bemis Lodge & Cabins AB ..	V. N. Davenport.....	6.00		48
Wildwind Lodge & Camps AB.....	Larry Stuart.....	5.00-5.50	35.00-38.50	46

OXFORD COUNTY

38-43

OXFORD HILLS REGION

For Resorts in this region refer to the following towns.

Bethel	Hanover	Oxford
Canton	Lovell	Upton
Centre Lovell		

OXFORD

Camp Oluivo AB.....	Guy W. Tucker	6.00	32.50	40
---------------------	---------------------	------	-------	----

PATTEN

Point of Pine Camps AB ..	G. F. Root.....		40.00	97
---------------------------	-----------------	--	-------	----

PENOBSCOT BAY REGION

For Resorts in this region refer to the following towns.

Bangor	Camden	Rockland
Belfast	Cape Rosier	Thomaston
Brooklin	Herricks	

PENOBSCOT COUNTY

94-97

PISCATAQUIS COUNTY

56-59

PLEASANT ISLAND

Pleasant Island Lodge AB ..	N. G. Morrison.....	7.00	49.00	41
-----------------------------	---------------------	------	-------	----

POLAND SPRING

Poland Spring Hotels AB ..	Charles W. Ricker....	12.00-20.00		61
----------------------------	-----------------------	-------------	--	----

PORTAGE

McConnell's Camps AB ...	W. B. McConnell.....	5.00		99
--------------------------	----------------------	------	--	----

PORTLAND

Chamber of Commerce...	General Information...			27
Hotel Ambassador EB*...	S. G. Chason.....	2.50-3.50	15.00-21.00	30
Columbia Hotel EB*.....	W. R. Davis	2.50 up		30
The Eastland EB*.....	Franklin K. Pierce			28-29
Falmouth Hotel EB*.....	C. L. Ridlon	1.75-5.00		30
Hotel Graymore EB*.....	S. Wm. Richard.....	2.00-5.00	12.00-24.00	30
Lafayette Hotel EB*.....	J. C. Maher.....	2.75-6.00		26
Ye Longfellow Inn EB*...	Mrs. Lena L. Wheat..			30

PROUT'S NECK

Black Point Inn AB.....	Ross W. Thompson....	10.00-15.00	63.00-98.00	31
The Willows AB.....	Mrs. Marie A. Larrabee			31

RANGELEY LAKES REGION

For Resorts in this region refer to the following towns.

Bald Mountain	Kingfield	Pleasant Island
Carrabassett	Mooselookmeguntic	Rangeley
Kennebago	Oquossoc	Upper Dam

RANGELEY

Badger's Dodge Pond Camps AB.....	F. L. Badger.....		38.50-42.00	49
Lake View Farm AB.....	Lynwood Ellis.....			46



Maine Invites You

Name of House	Proprietor or Manager	Rate per Day	Rate per Week	Page
RANGELEY, Continued				
Mingo Springs AB.....	J. B. Cottrell.....		56.00 up	47
Moon Tide Spring				
Camps AEB.....	Vera A. Burr.....	5.00	35.00	46
North Camps AB.....	A. E. Hernborg.....	6.00-7.00	40.00-45.00	48
Pickford Camps & Lodge AB.....	Mrs. H. A. Look.....		42.00-65.00	46
Rangeley Lakes Hotel AB.....	Charles B. Day.....	8.00-12.00	56.00-84.00	47
Rangeley Manor Camps E.....	W. E. Stuart.....		20.00-35.00	45
Russell's Tourist Camps.....	J. A. Russell.....	Overnight Camps		49
Saddleback Lake Camps AB.....	Monett Robbins.....	5.00-6.00	35.00-40.00	46
Sagamore Lodge AB.....	Mildred K. Perry.....	5.00-7.50	33.50-49.00	48
Salmon Ledge Camps.....	Annie D. Bock.....	Housekeeping Cottages		48
Sam-O-Set Camps.....	Haley & Swain.....	Housekeeping Cottages		48
True's Camps AB.....	W. Henry True.....	7.00	45.00	46
Yorks Log Village AB.....	Gerald York.....			49
RAYMOND				
Crockett House AB.....	Mrs. F. R. Crockett.....			32
Camp Kokatosi AB.....	Ruth R. Day.....	4.50	31.50	32
Wind-In-Pines AB.....	Mrs. H. N. Burnham.....	5.25	35.00	34
ROCKLAND				
The Hotel Rockland EB*.....	A. B. Wettengel.....	2.00-3.00		81
The SamOset AB.....	W. A. Doe.....	9.00-30.00		81
ROCKWOOD				
The Birches AB.....	O. R. Fahey.....	7.50-8.50	50.00-60.00	55
Cyr's Camps.....	Mrs. Leo M. Cyr.....	Housekeeping Cottages		54
Kineo View Hotel AB.....	N. N. Scales.....	7.00-10.00	49.00-70.00	54
Maynard's-In-Maine AB.....	W. H. Maynard.....	5.00-9.00		54
Moosehead Inn & Camps AB.....	G. M. Whitten.....	4.00-6.00	28.00-40.00	54
Moose River Lodge A.....	C. W. King.....			54
SACO				
Cascade Lodge.....	Overnight Accommodations	Shore Dinners		24
SAGADAHOC COUNTY.....				
				70-72
SEAL HARBOR				
The Seaside Inn AB.....	A. & J. Clement.....	7.00-20.00	45.00-105.00	91
SEBAGO LAKE REGION				
For Resorts in this region refer to the following towns.				
Bridgton	Harrison	Raymond		
Casco	Naples	South Casco		
Denmark	North Sebago	Standish		
East Sebago	North Windham			
SEBASCO ESTATES				
Rock Gardens Inn AB.....	E. S. Winslow.....	6.00-10.00		71
Sebasco Lodge AB.....	R. D. Cushman.....	5.00-10.00		72
SKOWHEGAN				
Chamber of Commerce.....	General Information..			53
SOMERSET COUNTY.....				
				50-55
SOUTH CASCO				
Migis Lodge AB.....	Kay S. Thayer.....	5.00-8.00	32.50-48.75	33
Thomas House AB.....	Mrs. J. W. Watkins.....	4.00-5.00	25.00-30.00	33
SOUTH HARPSWELL				
Harbavue House AB.....	Anna H. Douglas.....	2.50-4.50	15.00-28.00	31
STANDISH				
Appel-Rowe on Watchie Lake AB.....	Ruth Appel.....	4.00-4.50	25.00-30.00	35
TARRATINE				
Marr's Indian Pond Camps AB.....	W. S. Bradford.....	5.00	35.00	52
THE FORKS				
Marshall's A.....	Mrs. Fred L. Marshall.....	4.50-5.00	29.50-33.00	51
Piel's Lake Parlin Farm AB.....	Mrs. Louise P. Lange.....		40.00-60.00	51

Name of House	Proprietor or Manager	Rate per Day	Rate per Week	Page
THOMASTON				
Knox Hotel E*.....	J. Fred Burgess.....	1.50-3.50	10.50-24.50	81
UPPER DAM				
Upper Dam House AB....	Malcolm B. Grant.....	5.00-6.00	35.00-42.00	40
UPTON				
Lake House AB.....	T. A. Durkee.....	4.00-5.00	25.00-32.00	41
VANCEBORO				
Spednik Camps AB.....	Ray A. Glew.....	5.00		93
WALDOBORO				
Butter Point Farm AB....	Frances B. Quiner.....	3.75-4.00	25.00-29.00	77
Moody's Cabins.....	Percy B. Moody.....	Overnight Cabins		76
WALDO COUNTY.....				8
WASHINGTON COUNTY.....				92-93
WATERFORD				
Keoka Farm AB.....	H. S. Pike.....	4.50	28.00	43
WATERVILLE				
The Elmwood EB*.....	J. R. Harris.....	2.00-4.00		64
WELD				
Weld Inn AB.....	Mrs. F. B. Whitin....	4.00	21.00-28.00	45
WELLS				
Board of Selectmen.....	General Information..			16
Somerset Cabins.....	W. J. Lessard.....	Overnight Cabins		16
WELLS BEACH				
The Marguerite EB.....	Mrs. Marguerite L. Forbes.....	1.50-3.50		16
WEST GARDINER				
Yornoc Lodge AB.....	John F. Conroy.....	5.00-6.00	30.00-35.00	65
WEST SEBOEIS				
Schoodic Lake Camps AB	W. J. Gourley.....	4.50	26.50	96
WINTER HARBOR				
The Acadian Lodge AB....	Betty A. Clayton.....	5.50-6.00	38.00-42.00	91
WINTHROP				
Jackson's Camp AB.....	A. C. Jackson.....			65
Packard's Pine Grove Camps AB.....	H. S. Gardner.....	6.00	40.00	65
WISCASSET				
Board of Selectmen.....	General Information..			74
YORK COUNTY.....				8-24
YORK BEACH				
Chamber of Commerce....	General Information..			11
The Anchorage AB.....	Sears S. Duarte.....			12
The Hastings-Lyman AB...	E. A. Kennedy.....			12
Hotel Fairmont AB.....	C. B. Trafton.....			12
Ocean House AB.....	P. B. Camp.....			12
Richmond Court EB.....	Mrs. Pearl R. Fagan...	2.00-5.00	14.00-35.00	12
York Plaza Hotel AEB.....	D. H. Bowman.....	3.50-5.00	23.00-33.00	12
Young's Hotel AB.....	J. F. Young.....			12
YORK HARBOR				
York Harbor Village Corp.	General Information..			9
The Emerson & Cottages AB.....	Gilman L. Moulton...			10
Hillcroft Inn AEB.....	Mrs. F. H. Smith.....			10
The Marshall House AB...	Gilman L. Moulton...			10
Thorncroft AB.....	Mrs. Alice G. Moore...	5.00-6.00	35.00-40.00	10
The Yorkshire Inn AB....	Mrs. H. M. Varrell...	5.50-7.50	35.00-50.00	10

Maine Invites You



Let us assist you



STATE OF MAINE PUBLICITY BUREAU

OFFICIAL INFORMATION SERVICE

In 1922 a small group of far-seeing, public-spirited Maine business men organized the State of Maine Publicity Bureau; thus, inaugurating the first State-wide activity in the United States for the promotion of an entire State's agricultural, industrial, and recreational facilities.

Today, in addition to carrying on an extensive promotion campaign and publishing several pieces of literature annually, the Bureau operates the most outstanding State-wide, free information service in the country. You will find our home office, pictured above, at the southern approach to the city of Portland, you will find branch information services located at strategic points throughout the State of Maine, and you will find our New York Office in the R. C. A. Building at 30 Rockefeller Plaza.

We cordially invite you to make full use of our facilities—before you leave home, to help you plan your visit, and after you arrive in Maine, to help make your visit more enjoyable.

THE STATE OF MAINE PUBLICITY BUREAU
PORTLAND, MAINE

Junction Danforth and St. John Streets On U. S. Route No. 1



YORK CORNER



BANGOR



30 ROCKEFELLER PLAZA, NEW YORK, N. Y.



A PUBLICATION OF
THE STATE OF MAINE
PUBLICITY BUREAU