Bangor Public Library
Bangor Community: Digital Commons@bpl

John Bapst High School Yearbooks | John Bapst High School

1960

The Crusader: 1960

John Bapst High School

Follow this and additional works at: http://digicom.bpl.lib.me.us/jbhs_yearbooks

Recommended Citation
John Bapst High School, "The Crusader: 1960" (1960). *John Bapst High School Yearbooks*. 13.
http://digicom.bpl.lib.me.us/jbhs_yearbooks/13

This Book is brought to you for free and open access by the John Bapst High School at Bangor Community: Digital Commons@bpl. It has been accepted for inclusion in John Bapst High School Yearbooks by an authorized administrator of Bangor Community: Digital Commons@bpl. For more information, please contact ccoombs@bpl.lib.me.us.

V373
.741
.J62b

The Crusader

1960

THE MIXING OF
PAINT AND COLORS
14
BAPST
13
20

THE CLASS OF 1960 PRESENTS

THE JOHN BAPST ANNUAL

VOLUME XXX

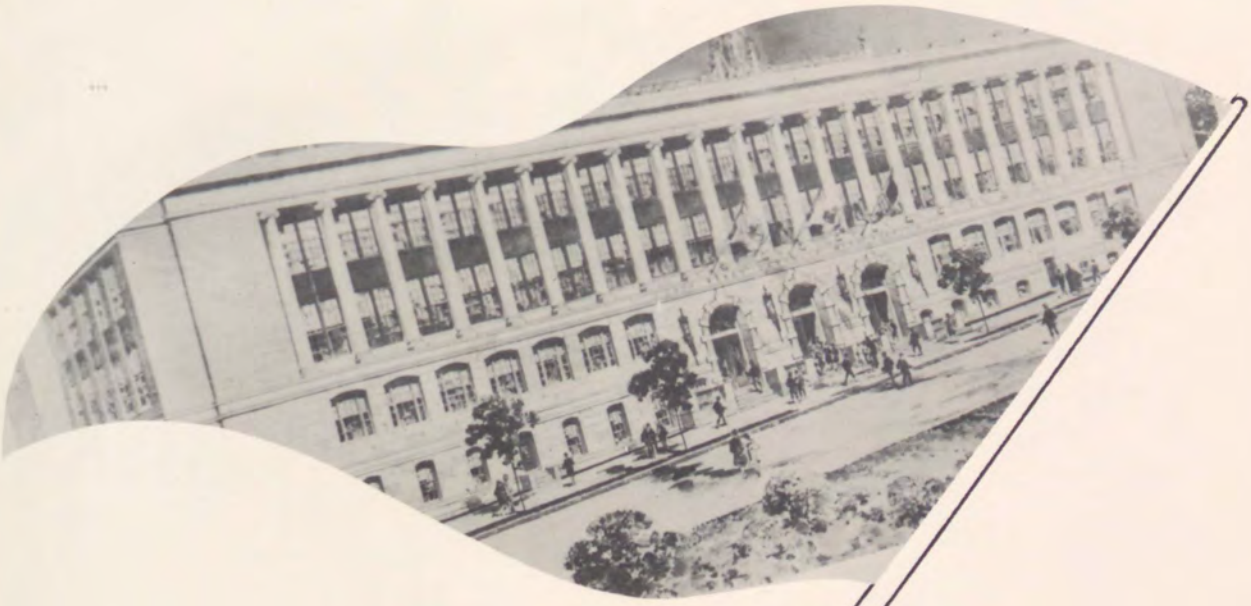

THE CRUSADER

JOHN BAPST HIGH SCHOOL

BANGOR, MAINE

JB

Thea
St Louis
But

59-60

59-60

Said
n't Be Done

. . . .

JB

WE DEDICATE

To Reverend Sister Mary Cecile the 1960 issue of the Crusader. For the four years we have been at John Bapst, we have known her as a guide and friend. An energetic teacher, Sister has labored with untiring zeal for our benefit. For her devotion to our interest we wish to express our gratitude and appreciation.

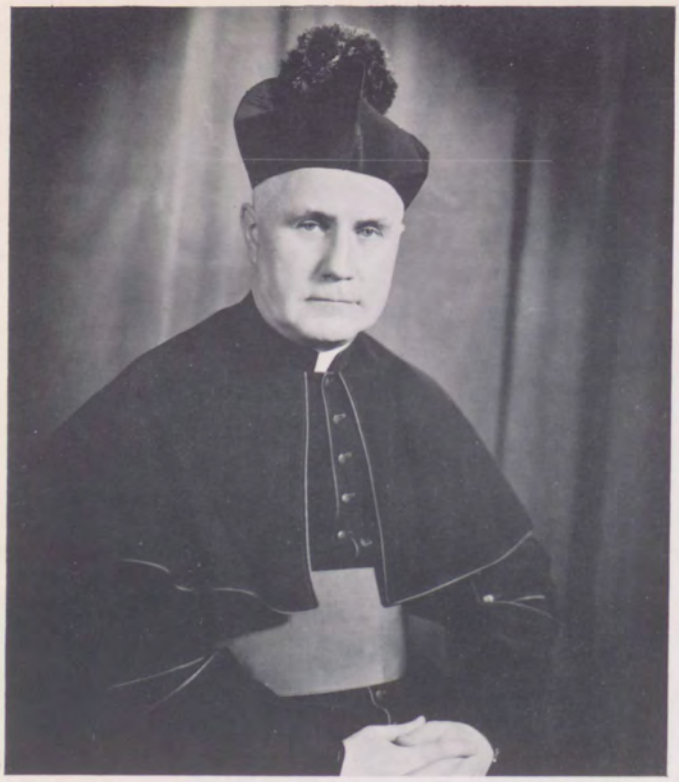

MONSIGNOR EDWARD WARD

The senior class wishes to express their sincere thanks to Monsignor Ward for his keen interest and work for the students at John Bapst.

FATHER JAMES KEEGAN

Father Keegan has been our pastor only one year, yet he has displayed great support for the students at John Bapst, for this, our sincere thanks.

Our Faculty Did

Lite the Torch

BROTHER MALCOLM, C. F. X.

As principal in the Boys' Department, Bro. Malcolm has unsparingly devoted this past year in guiding and educating the students at Bapst. Untiringly, he has done his utmost to develop good Catholics and good citizens. We hope his sojourn here has been as pleasant for him as it has been for the students.

SISTER MARY LUKE

Sister Mary Luke, energetic principal of the Girls' Department, is always in readiness to direct and instruct us in spiritual and scholastic matters. Her sincere good will has drawn admiration from all the students. We, the class of '60 are deeply grateful for her efforts in preparing us for the future.

MRS. MYLES DEMPSEY

Religion, English, French, Guidance.

SISTER MARY AMADEUS

Religion, Guidance, English, Sodality, John Bapst News, Prize Speaking.

SISTER CHRISTINE MARIE

Religion, Guidance, General Science, Biology, Chemistry.

SISTER MARY PIUS

Religion, Guidance, Geography, Commercial Subjects, Glee Club, Choir.

SISTER MARY DOMINICA

Religion, Guidance, English, Health, Math, C.C.D.

BROTHER MEL

Religion, Algebra, Geometry, Ass't. Track Coach.

SISTER MARY EMERITA

Mathematics, World History

SISTER MARY EVANGELINE

Religion, Guidance, Latin, Geometry, English, Choir.

MRS. THELMA VINING

Office Practice, Shorthand, Typing, Filing.

MRS. BERNADETTE DAIGLE

Typing, General Business, French.

BROTHER BENILDE

Religion, Chemistry, Physics, Algebra, Math., Guidance, Sodality, Debating, Dramatics.

BROTHER MATTHIAS

Religion, Problems of Democracy, English, S.R.A., Newspaper, Yearbook Moderator, Ass't. Track Coach.

BROTHER CLEMENS

Religion, Business Law, Sociology.

BROTHER RAPHAEL

Religion, World History, English, Socials.

BROTHER LUANUS

Religion, English, Latin, J.V. Football, Book Store Manager, Cafeteria Prefect, Driver Education.

The busy faculty happily takes time out to pose for us.

The faculty pauses briefly to give us a causal pose.

BROTHER LINUS

Religion, Typing, Bookkeeping, Athletic Director.

BROTHER MARTINION

Religion, Geometry, Algebra.

MR. THOMAS MAHANEY

Biology, Economic Geography, Health, Physical Education, Coach of Varsity Football, Basketball, and Baseball.

MR. MYLES DEMPSEY

American History, General Business, Economics, Coach, Track and J. V. Basketball, Assistant Coach of Football.

BROTHER CRONAN

French, English, Latin, Freshman Football, Basketball, Ass't. Baseball Coach.

SISTER MARY ROSE

Religion, Guidance, Current Events, Am. History, Honor Society.

SISTER MARY IRENE

Religion, Guidance, English, Algebra.

The Provide Character did

Senior Section

CAROL J. ALLEN

"Cally"

Commercial

Glee Club

CATHERINE T. BABCOCK

"Cathy"

College

Sodality; Glee Club; French Club.

Future Plans: Husson College

ALLAN L. BEAUSANG

"Al"

College

Sodality; Dramatics.

WILLIAM C. BLINN

"Bill"

College

Sodality; Dramatics; Yearbook; Newspaper; Youth Safety Council.

Future Plans: B. C. or Holy Cross.

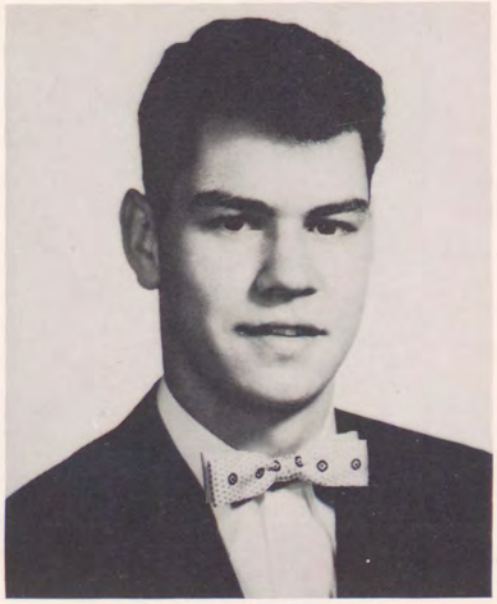

ROBERT L. BOURBON

"Berger"

J. V. Football; Varsity Football; J. V. Basketball; Varsity Basketball.

Future Plans: Air Force.

JOSEPH E. BROOKS

"Boogie"

Youth Safety Council.

Future Plans: Army.

WALTER F. CAMMACK

J. V. Football; Varsity Football; Basketball; Track.

Future Plans: Navy

PATRICIA K. CARNEY

"Pat"

Commercial

Glee Club

MICHAEL C. CASSILY

"Mike"

College

Sodality; Dramatics; Boy's State; Manager of Sports.

Future Plans: College.

JOHN C. COCHRAN

"Johnny"

Youth Safety Council; J. V. Basketball.

MARY P. COFFIN

"Pat"

St. Teresa's Commercial

Glee Club.

Future Plans: Husson College.

SHEILA M. CROSSMAN

Sheila

St. Joseph's College

Glee Club; Bapst News; French Club.

Future Plans: Mercy Hospital

ROSEMARY C. DAVIS

"Fosie"

College

Sodality; Glee Club; Yearbook; Bapst News; French Club; Dramatics.

Future Plans: U. of M.

MARY G. DAY

College

Glee Club; Bapst News; French Club.

Future Plans: U. of M.

PAUL DeGRASS

"Duke"

College

Youth Safety Council; Basketball; Baseball.

Future Plans: College

DONNA M. DINSMORE

"De De"

St. Mary's Commercial

Glee Club.

Future Plans: Secretary.

JAMES L. DUMOND

"Hosenose"

Yearbook; Newspaper; Youth Safety Council.

Future Plans: Naval Reserve.

MARGARET A. FAHEY

"Tipper"

College

Glee Club; French Club.

Future Plans: Nursing School.

LAURENCE D. FERNALD

"Larry"

Sodality; Youth Safety Council.

Future Plans: St. Francis Xavier.

ELIZABETH A. FIELD

"Liz"

Sodality; Glee Club; French Club.

Future Plans: College.

CATHERINE L. FITZPATRICK

"Cathy"

St. Joseph's College

Sodality; Glee Club; Yearbook; Class Officer; French Club; National Honor Society; Girls' State.

Future Plans: College

JOSEPH FLANAGAN

"Mousie"

St. Mary's

Highway Safety Council; Varsity Football.

Future Plans: Unknown.

LEA MARIE FONTAINE

St. John's General Course

Glee Club; Yearbook; Bapst News; Class Officer; Girls' State.

Future Plans: Secretary.

MARLEEN EMELDA GARRITY

"Marl"

St. Joseph's Commercial Course

Glee Club.

CONSTANCE MARIE GIBBONS

"Bonnie"

St. John's College Course

Choir; Bapst News; Class Officer; French Club; Dance Committee; Cheerleader; Queen of March of Dimes.

CAROL ANN GILLIS

"Gil"

St. John's College

Sodality; Glee Club; Bapst News.

ROSE ELLEN GODFREY

St. Teresa's Commercial

Glee Club; Class Officer; Girls' State.

RITA DIANE GRAY

"Toots"

St. Teresa's Commercial

Glee Club; Yearbook.

JOHN WILLIAM GREER

"Leako"

St. John's

J.V. Basketball; Varsity Basketball; Baseball.

JAMES LOUIS HANSEN

"Jim"

St. Mary's

Highway Safety Council.

BERNARD LOUIS HARKINS

"Spike"

St. Mary's

J.V. Football; Varsity Football; J. V. Basketball; Varsity Basketball.

WILFRED ANTHONY HESSERT

"Wild Bill"

St. Mary's

Dramatics; Public Speaking; Baseball.

THOMAS JEROME HIGGINS

"Duke"

St. John's

Debating; Dramatics; Yearbook; Boys' State; Newspaper; Highway Safety Council; J.V. Football.

CAROLYN HOPKINS

"Callie"

St. John's Commercial

Glee Club.

Future Plans: Marriage.

CHARLENE DENISE JAMESON

"Chickie"

St. Mary's Commercial

Glee Club.

Future Plans: Unknown.

JOHN JAMIESON

St. Teresa's

BETSY ANNE JORDAN

"Bets"

Commercial

Future Plans: Unknown.

THOMAS AQUINAS JORDAN

"Pumpsie"

St. John's College

Varsity Basketball; Baseball; Class Officer.

Future Plans: College

MURRAY ALTON KELLAM

"Al"

St. Mary's

BRIAN MICHAEL KELLY

"Radar"

St. Mary's Commercial

JEAN PAUL KING

"Geno"

St. John's Commercial

J.V. Football.

CAROL ANN LANDER

"Cal"

St. Mary's Commercial

Glee Club.

LANNETTE MARIE LANDRY

St. Ann's Commercial Course

Glee Club

CATHERINE ANNE LAVIN

"Cathy"

St. John's College

Glee Club.

Future Plans: College

ANNE K. LeBLANC

"Annie"

St. Joseph's Commercial

Glee Club.

Future Plans: Practical Nursing

FAITH LeBLANC

St. Joseph's College

Sodality; Bapst News; French Club; Girls State; Youth Highway Safety Council; C.Y.O.; Basketball.

Future Plans: Nursing

GERALD J. LeBLANC

"Whitey"

St. Ann's College

Sodality; Dramatics; Yeabook; Public Speaking; Newspaper; J.V. Basketball.

Future Plans: College.

EDWARD L. McCANN

"E"

St. Mary's General

J.V. Basketball

Future Plans: Army

PAUL W. McCANN

"Cheyenne"

St. Mary's Commercial

MARY ELLEN McCARTHY

St. Mary's College

Glee Club; French Club; Speech Club.

Future Plans: Telephone Co.

MARY JANE McCLAY

St. Mary's College

Sodality; Glee Club; Yearbook; Class Officer; French Club; Honor Society; Science Fair.

Future Plans: College.

SALLY M. McDONALD

"Sal"

St. Mary's Commercial

Class Officer.

Future Plans: Secretary.

DANIEL McGRATH

"Fangs"

St. Joseph's College

Future Plans: College

KATHERINE T. McHALE

"Kathy"

St. Mary's College

Yearbook; Bapst News; French Club.

Future Plans: Musical Career.

MARGUERITE F. McKENZIE

"Maggie"

St. John's Commercial

Bapst News; Cheerleader.

Future Plans: Secretary

ANASTATIA E. McLAUGHLIN

"Statia"

St. Teresa's College

Glee Club; National Honor Society.
Future Plans: Univ. of Maine.

SHARON T. McNALLY

"Nally"

St. Mary's Commercial

C.C.D.

Future Plans: Secretary

DARLEEN MERRILL

"Dar"

St. Teresa's Commercial

Glee Club; Yearbook; Bapst News; Highway Safety Council.

Future Plans: Husson College.

JAMES MORSE

"Shaggy"

St. Mary's College

Youth Highway Safety Council; J. V. Football; Varsity Football; J. V. Basketball; Varsity Football.

Future Plans: Univ. of Maine.

MARY LOU NADEAU

St. Mary's College

Glee Club; Bapst News.

Future Plans: Husson College.

PAULINE G. O'BRIEN

"Polly"

St. Joseph's College

Sodality; Glee Club; Bapst News; French Club; Cheerleader.

Future Plans: St. Joseph's College.

JOSEPH J. NELLIGAN

"Chef"

St. Joseph's Commercial

Public Speaking; Youth Highway Safety Council.

Future Plans: Study Aviation.

RICHARD C. O'DONNELL

"Little Richard"

St. Mary's General

Youth Safety Council.

Future Plans: Service.

ANGUS PASCHAL

St. John's Commercial

PRISCILLA E. PEAVEY

"Prilly"

St. John's General

French Club.

Future Plans: Farmington State Teacher's College.

RICHARD L. PETRIE

"Pete"

St. Ann's General

DONNA PELLITIER

Commercial

VICTORIA E. PINETTE

"Vicky"

St. John's Classical

Sodality; Glee Club; French Club; National Honor Society; Junior Ex.; Girls' State.

Future Plans: St. Joseph's College.

JOHN H. PERRY

"Jack"

St. Mary's Academic

Dramatics; Boys' State; Newspaper.

Future Plans: Maine.

DON A. QUINONES

"Murphy"

St. Gabriel General

Youth Safety Council.

Future Plans: Air Force.

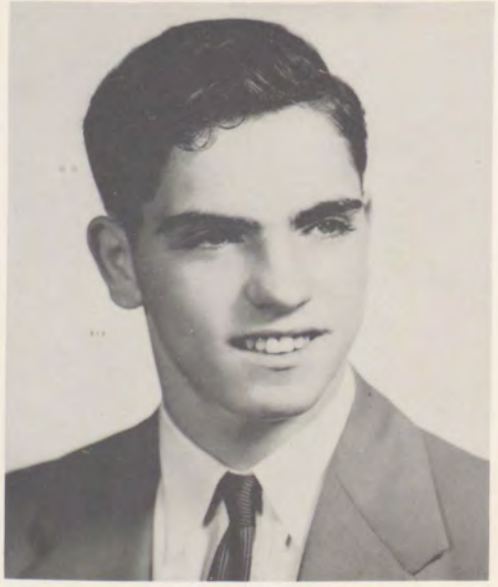

DENNIS G. RANNEY

"Kookie"

St. Mary's College

Youth Safety Council.

Future Plans: College.

ROBERT T. RICE

"BoBor"

St. John's General

J. V. Football; J. V. Basketball; Varsity Basketball; Baseball.

Future Plans: Service.

ROBERT H. ROGERS

"Bubbles"

St. John's General

J.V. Football; Varsity Football; J.V. Basketball; Varsity Basketball.

Future Plans: Husson College.

MARY B. ROUND

"Beechy"

St. Mary's Classical

Sodality; Glee Club; French Club; Speech Festival.

Future Plans: Nursing.

JOHN F. SHAW

"Bonehead"

St. Teresa's College

Youth Highway Safety Council; J.V. Football; Varsity Football; J.V. Basketball; Varsity Basketball.

Future Plans: College.

PRISCILLA A. SHORETTE

St. Anne's Commercial

Glee Club.

ANNETTE SIROIS

St. John's General

Glee Club.

Future Plans: Office Work.

YVETTE SIROIS

St. John's General

Glee Club.

Future Plans: Office Work.

MARGO SMALL

St. Mary's College

Glee Club; Yearbook.

Future Plans: College

JUDITH SMALL

St. Mary's Commercial

Future Plans: Marriage.

MARY LOU SMITH

"Mary Lou"

St. Mary's College

Sodality; Glee Club; Yearbook; French Club; Girls' State Alternate.

Future Plans: Uncertain.

CAROLYN A. SPROUL

"Callie"

St. John's Commercial

Glee Club.

Future Plans: Secretary.

CHARLES V. SPROUL

"Chuckie"

St. John's Commercial

J. V. Football; Varsity Football; Senior Manager of Sports.

Future Plans: Navy.

GLORIA J. STURGEON

"Glo"

St. Joseph's Commercial

Glee Club.

Future Plans: Secretarial Work.

JANE K. TARDIFF

St. Joseph's Classical

Bapst News; French Club; Cheerleader.

Future Plans: U. of Maine.

SHARON A. TAYLOR

"Bub"

St. Mary's College

Glee Club; Yearbook; French Club; Dramatics; Cheerleader; Junior Exhibition; Speech Festival.

Future Plans: Mount St. Mary College.

ARTHUR C. VEROW

"Archie"

St. Teresa's College

J.V. Football; Varsity Football; J.V. Basketball; Varsity Basketball; Baseball.

Future Plans: Unknown.

MARTYN VICKERS, JR.

"Marty"

St. Mary's College

Debating; Dramatics; Yearbook; Public Speaking; Boy's State; Newspaper; Baseball; Youth Safety Council.

Future Plans: Georgetown.

JOHN J. WARD

"Lucky"

St. Mary's College

J.V. Football; Varsity Football.

Future Plans: Unknown.

ANN F. WASHBURN

St. John's Commercial

Glee Club.

Future Plans: Husson College.

STEWART W. WHITTEMORE

"Blister"

St. Teresa's College

Boys' State; Youth Highway Safety Council; Varsity Football.

Future Plans: B. C. or Holy Cross.

DAVID W. WILLETTE

"Dave"

St. Mary's

Sodality; Yearbok; Newspaper; Youth Highway Safety Council; Varsity Football.

Future Plans: St. Xavier Univ.

DENIS E. METRO

"Denny"

St. Mary's Commercial

Future Plans: College

The 4A calls
A Halt
for the
Photographer

JAMES DOUGHERTY

"Buddy"

St. John's Commercial

Football

DANIEL DOUGHERTY

"Dan"

St. John's Commercial

Football, Track

The Senior Classical also
knows how to smile.

THE SOCIALITY DID
CONSTITUTE
HARMONY
M.S.

CoRonAtion

The Snow Ball Queen, Marguerite McKenzie is surrounded by her court, Bonnie Gibbons, Sharon Taylor, Catherine Fitzpatrick, and Jane Tardiff.

Who will it be? ? ?

The throne is hers

Dr. McDonald crowns Miss McKenzie

Marguerite and her escort, Edmund Gosselin

Not Really Boys! ! !

All alone Sharon? Or expecting someone?

at the Sadie Hawkins Ball Prom

The inseparables, Jim Morse and Joseph Brook, look like they're having a good time. The girls don't look too bad either! !

The Dance was a success

Swinging into the...

Did you enjoy the dance?

The chaperones, from left to right: Dr. R. J. Barrett, Mr. Samway, Mrs. Barrett, Mrs. Johnson, Mrs. Houlihan, Mrs. Samway, Dr. Houlihan, and Mr. Johnson.

Stew Whittemore and Debby Munce sat this one out.

You can't beat 'em. They always watch the camera.

Winter Social Season

Anna Roberts and Bud Farwell make their entrance at the Thanksgiving Dance.

J. Houlihan, S. Robinson, T. Higgins, and R. Rowe. A happy group! ! !

The Turkey Trot.

S. Glidden, and L. Perry, wait patiently as P. Colburn and K. Hicks purchase tickets.

WELCOME FRESHMEN

Mary-Ann Day and Mike Baldacci are crowned by the Sophomore King and Queen, Margaret Driscoll and Ed King.

Carol Littlefield and Bob Barrett pause for a pose.

Everyone enjoyed the dance after the reception.

The King and Queen are surrounded by friends as they begin the dance after the reception.

THE SENIOR PROM

Tom Jordan and Sharon Taylor lead the procession to the stage.

The King and Queen, Kathy Lavin and Tom Jordan share the throne

The Coronation Dance! !

See any friends?

Ron Rooney and Tom Jordan sit one out with their dates.

Eyes straight ahead Gerry! !

Kathy and Tom are all smiles.

Mike Cassily enjoys himself with Bonnie Pooler and Ann Sheehan

"I could have danced all night . . ."

D. Ranney and Joe Flanagan pose for our camera with their dates.

The chaperone table.

The last dance. A fond adieu everyone! !

K. Zethren and Bob Barrett enjoyed themselves

"The gang's all here"

THE ACTIVITIES DID PROMOLUGATE

SPIRIT

From left to right, **Kneeling:** Charlotte Spellman, Marguerite McKenzie, Barbara Corey, Judy Macdonald, Susan Munce.
Standing: Sylvia York, Anna Carparelli, Sheila McDonnell.

Second row, left to right: Sandra Georges, Ann Sheehan, Mary Lena Gilley, Patricia Latino, Marie Soucy, Deirdire Clark, Mary McGinnis, Pauline Landry, Antoinette Landry.
First row: Rilla Pinette, Judith Skillin, Jean Estey, June Lagrange, Jean O'Connell, Nancy McPhee, Patricia Winchester, Yvonne Edmunds, Janice Harlow.

Drivers' Education

The Driver Education class under the direction of Brother Luanus

Newspaper

KNIGHT'S NEWS

Some of the members of the Newspaper staff take time out for a picture with Yearbook staff.

Moderator: Bro. Matthias.
Editor: Martyn Vickers
Reporters: R. Barrett, T. Higgins, A. Spencer, G. LeBlanc, and William Blinn.

Back row: M. E. Angley, D. Poisson, S. Adams, C. DeGrass, J. Macdonald, A. Williams, B. Murray, C. Gillis, D. Umel, P. Tideout, S. McDonnell, A. Carparelli.

Middle row: M. Fahey, P. Phillips, M. Farwell, B. Lucas, G. Guidmore, B. Pooler, Carol Gillis, R. Davis, B. Davis, B. Rowe, J. Gagnon, S. York.

First row: C. Fitzpatrick, S. Taylor, V. Pinette, M. J. McClay, M. L. Smith, P. O'Brien, F. LeBlanc, E. Field, J. Martin.

Father Gorham, assisted by Bro. Benilde, presents the sodalists their medals.

The Sodalists pronounce their oath of allegiance.

Highway Safety

Back row: C. Hessert, C. Carparelli, D. Pooler, C. Angley, G. Weber, A. Roberts, M. E. Angley, C. Gillis, S. McDonnell, J. Gagnon, and A. Carparelli

Front row: S. Stone, C. DeGrass, E. Fields, C. Gillis, M. Ruby, F. LeBlanc, P. O'Brien, B. Rowe, M. Farwell, S. York.

Glee Club

Back row: S. Taylor, J. Savage, R. Rowe, M. Richard, A. Dwyer, D. Clarke, S. Adams, C. Hessert, C. Littlefield, J. Gagnon, G. King, M. Amaral, L. Whittemore, P. Cochrane, K. Zethren, C. Savoy, C. Michaud, M. E. Angley, B. Murray, J. Bishop, J. Martin, P. Rideout, V. Hart, A. Williams, J. Rennebu, B. Campbell, W. Toole, J. Pooler.

Middle row: M. Fahey, A. McLoughlin, P. Winchester, J. Skillin, J. Estey, D. Umel, I. Fontaine, P. Phillips, Y. Edmonds, B. Briggs, L. Fontaine, A. Washburn, C. DeGrass, C. Landers, A. Sirois, Y. Sirois, P. Kinney, S. Johnson, P. Latno, M. Day, J. Robinson, B. Pooler, D. Poisson, K. Mullaney, P. Tanner, M. Soucy, A. Sheehan, R. Harrison, N. Thibeault.

Front row: C. Gillis, M. Round, V. Pinette, P. Washburn, R. Gray, P. Darling, G. Guidmore, P. Carney, B. Brown, A. Nichols, D. Dixon, M. McNamara, Sister Mary Pius, A. LaFlamme, R. Pinette, A. Cossette, B. Shaboski, M. Lupo, D. Merrill, J. Veilleux, A. Finnegan, J. O'Connell, P. Theriault, M. Ruby.

Kneeling: K. Angley, M. J. McClay, E. Field, S. Grossman, M. Small, R. Davis, C. Babcock, E. Shanley, S. Thorne, P. Guay.

YEARBOOK STAFF

Seated: Bro. Matthias (moderator), J. MacDonald, M. Small, S. Taylor, M. Vickers (co-editor), C. Fitzpatrick (co-editor), M. L. Smith,
Standing: M. J. McClay, R. Barrett, G. LeBlanc, J. Dumont, W. Blinn, T. Higgins, D. Willette, B. Lucas.

FRESH * SOPH SODALITY

Seated: J. Sekera, J. Regan, A. Martel, B. Farwell.
Standing: P. Trainer, R. Tozier, R. Forman, R. Pettit, J. Coffin, M. Shannon, L. Savoy, J. Rennebu, J. Dougherty, T. Dudek, T. Smith, P. Lamoureux.

DAY OF RECOLLECTION

Father Campbell speaking to the boys.

All eyes were on Father.

Mass is offered

This is My Body, this is My Blood.

Christmas Festival

Brother Benilde leads the Choral Group in "Silent Night."

S. Whittemore, R. Rogers and G. LeBlanc are 3 soldiers in Korea dreaming of home.

"God Rest Ye Merry Gentlemen" puts our three "soldiers" in a dreamy mood.

DRAMATICS

DEBATING

ORATORY

Brother Benilde briefs Allen Beausang, Bob Barrett, Marty Vickers and Gerry LeBlanc in an informal practice.

DRAMATICS

Everyone stares as Tom Lavoie opens Gerry LeBlanc's "collecting box."

The Jury silently awaits as Dick O'Brian reads the accusations to begin the trial.

Gerry LeBlanc gestures as Marty Vickers pleads Bob Barrett's case.

Public Speaking Winners, **Sitting:** G. Guidmore, J. Gagnon, B. King, J. Macdonald and A. Carparelli.
Standing: J. Regan, R. Barrett, W. Hessert, G. LeBlanc, and R. O'Brien.

Spears Winners J. Regan and S. Taylor show us the victory smile.

Marty Vickers being presented the American Legion medal after winning the State Championship in the finals of the Oratorical contest.

DEBATING

The Novice Team, **Seated:** R. Tozier, M. Shannon, P. Trainer, P. Lamoureux, L. Savoy.

Varsity: Brother Benilde (coach), M. Vickers, T. Higgins, R. Barrett, A. Beausang, A. Finnegan.

The Varsity lines up for a picture. **Seated:** J. Regan, R. Fields. **Standing:** T. Higgins, A. Beausang, R. Barrett, and M. Vickers.

Our Sports Did Exceed the Limits
5

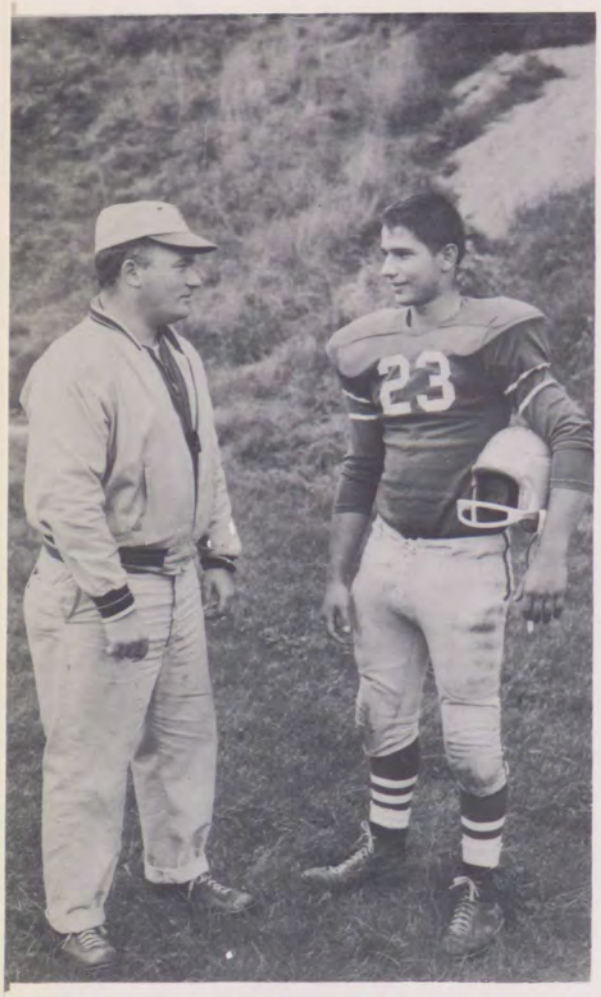

Coach Mahaney and Cap't.
S. Whittemore get together.

	Us	Them
Old Town	13	7
Stearns	0	21
Rockland	7	14
Madison	0	7
Higgins	20	6
Brewer	0	31
Crosby	14	12
Bangor	0	32

Standing: Coach T. Mahaney, J. Rennebu, J. Ward, D. Spencer, R. McPherson, J. McGrath, R. Rogers, J. Morse, J. Dougherty, J. Baker, and L. Travers.
Sitting: M. Baldacci, J. Tolman, J. Shaw, R. Bourbon, B. Harkins, S. Whittemore, T. Morse, R. Farwell, R. Brooks, W. Cammack and J. Dougherty.

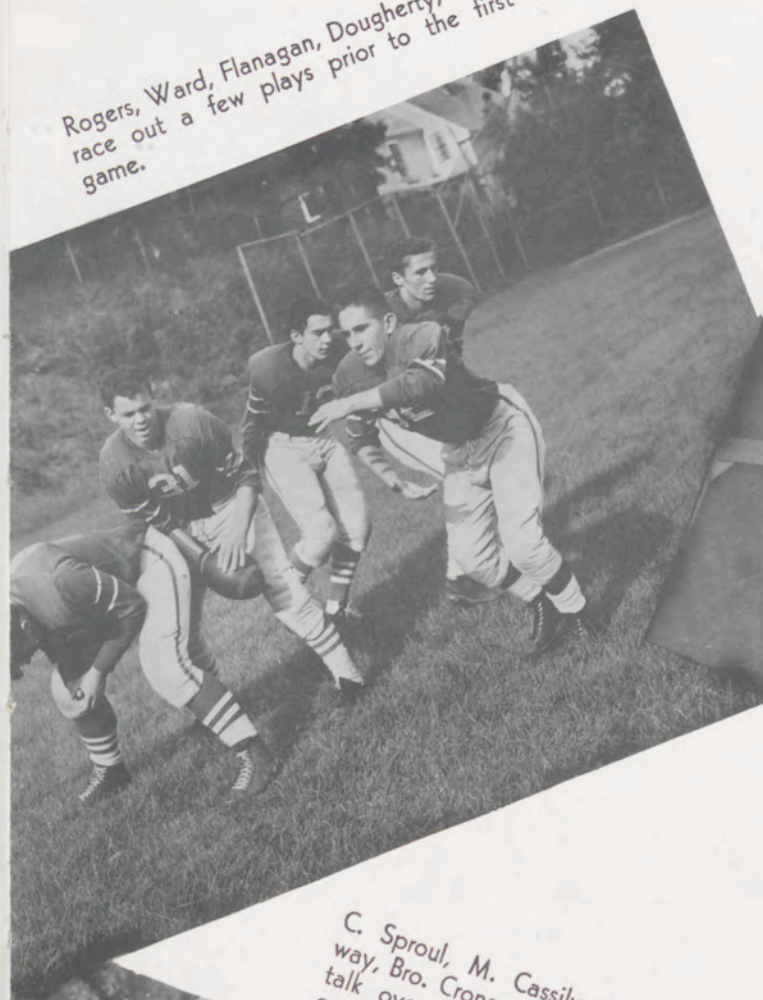

Rogers, Ward, Flanagan, Dougherty, and Camack race out a few plays prior to the first Bapst game.

Go man Go, the bench comes to life as Bapst moves for more yardage.

C. Sproul, M. Cassily, G. Searsway, Bro. Cronan, Coach Mahaney talk over football plans for the coming season.

B. Bourbon, J. Morse, S. Whittemore, B. Rogers, J. Shaw, D. Brooks, and B. Harkins line up for a pre-game photog.

Standing: Coach T. Mahaney, J. Rennebu, J. Ward, D. Spencer, R. McPherson, J. McGrath, R. Rogers, J. Morse, J. Dougherty, J. Baker, and L. Travers.
Sitting: M. Baldacci, J. Tolman, J. Shaw, R. Bourbon, B. Harkins, S. Whittemore, T. Morse, R. Farwell, R. Brooks, W. Cammack and J. Dougherty.

Standing, L. to R.: Coach Tom Mahaney, Manager C. Sproul, J. Tolman, J. Kenney, R. Thibodeau, J. Houlihan, R. Farwell, M. McNally, Manager M. Cassily and Brother Linus C. F. X.
Kneeling: J. Shaw, A. Verow, T. Jordan, J. Greer, R. Bourbon, and R. Rice.

VARSITY BASKETBALL SCHEDULE FOR '59-'60

	Us	Them		Us	Them
Bucksport	48	45	Skowhegan	70	52
Waterville	44	53	Old Town	54	45
Ellsworth	53	50	Presque Isle	65	72
Rockland	.73	70	Bangor	50	32
Brewer	61	59	Rumford	85	64
Rumford	65	40	Brewer	56	78
Old Town	66	65	Madison	69	40
Bangor	70	45	U. of M. Frosh	60	99
Waterville	60	72	Ellsworth	73	46

R. Bourbon lays up another two points for the Crusaders against Brewer.

It's a long way up. Capt. T. Jordan hits for two points for the Purple Knights.

"Sorry Mr. Coombs," says J. Greer as he blocks a Brewer shot. Jordan, Bourbon, and Verow look on.

J. Greer eyes basket as A. Verow and R. Rice look on.

Up a little farther, please. R. Rice hits for two more as Jordan (3), Verow (10) and Bourbon (13) look on.

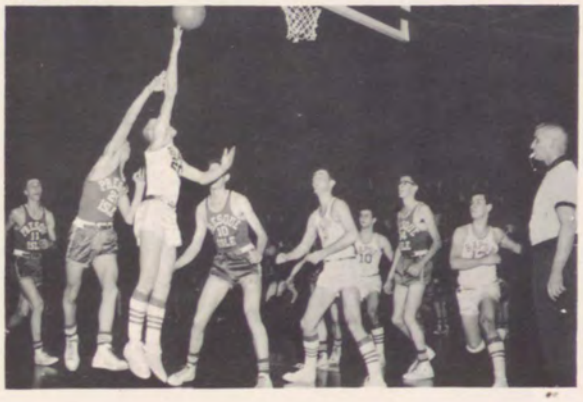

Verow edges by another Wildcat for two points as Jordan and Rice look on.

"Look Ma! I am flying." As Tom Jordan goes up for another two points.

"Not so fast," cries Bob Rice as he blocks a Brewer shot.

The big Arch sinks another two points as Bob Bourbon and Jim St. Peter eagerly watch.

There goes Jordan again, for two more as John Greer trails behind.

Despite a Wildcat yell, Capt. Tom Jordan drives through the Presque Isle defense as Verow looks on.

"Hey! Cut that out."

"Waltzing Matilda" as Bourbon entertains.

"Out of my way fellows!"

"I didn't know you cared."

Jordan rides again

"Help me fellows!"

Have Ball—Will Travel

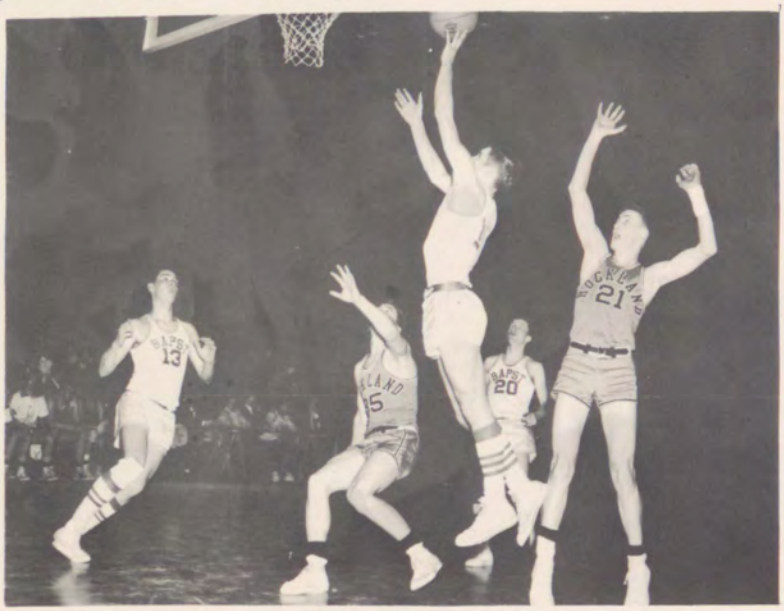

"Easy does it."

'Your next Bourbon."

"Well I never."

The soft touch.

Another basket for Johnny Greer.

"Will you please move."

"Gee! this is fun."

TOURNAMENT

Greer drives for another two points as Verow and Bourbon looks on.

Two more for the Big Tom.

HIGHLIGHTS

"Boy this is rough."

Standing, L. to R.: Manager James McPherson, A. Duffy, D. O'Connell, E. Dean, T. McLoughlin, R. McPherson and Coach Myles Dempsey.

Kneeling: D. Soucy, R. Palmieri, D. Haydoen, R. Rooney and T. Samway.

Back Row: T. Jameson, G. Hansen, D. Macdonald, H. Black, W. McCarthy, M. Baldacci, A. Martel, T. Shanley.

Kneeling: J. McDonald, E. O'Donnell, T. Comer, J. McCloskey, V. Wood, M. Lacadie, R. Smith and J. Baker. Coach: Brother Cronan C. F. X.

IntRaMurals

R. O'Brien, W. Hessert, J. Morse, E. Rankin, T. Samway, and K. Philbreck smile the smile of victory.

Wake up Hessert

Takes two to Tango, but . . .

Morse shoots another one

Johnson tries again

Standing: R. Rogers, P. DeGrass, C. Sproul, T. Morse.

Kneeling: L. Fernald, and J. Sproul pose before the victory.

Looks like a long-gone Waltz

Whatever goes up must come down.

D. Soucy, P. Johnson, J. Lacadie, D. O'Connell, R. McPherson, and T. Jameson take a breather.

Kneeling, left to right: J. St. Peter, R. Palmieri, N. Carparelli, R. Collins, M. Larcadie, T. Shanley, T. Morse, M. Vickers, V. Wood, T. McDonald, J. Kenney.

Standing, left to right: Coach T. Mahaney, H. Black, R. Rice, T. Jordan, D. Kenniasty, R. Rogers, B. Johnson, K. Hicks, J. Houlihan, Manager Mike Baker and Assistant **Coach Bro. Cronan.**

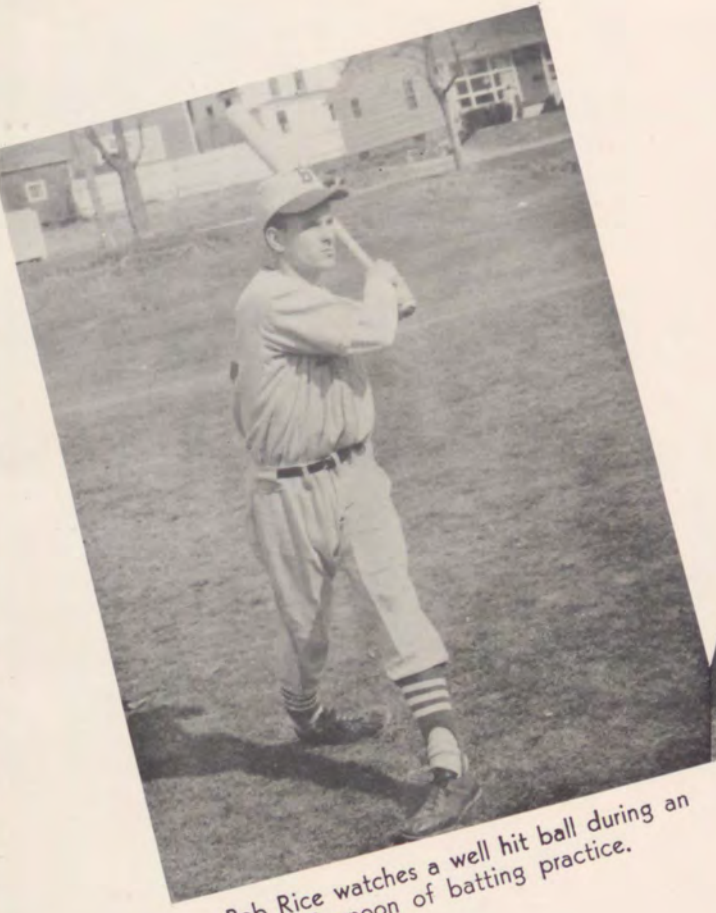

Bob Rice watches a well hit ball during an afternoon of batting practice.

Tom Jordan and Coach Mahaney discuss the batting line up.

Coach Tom Mahaney instructs B. Johnson on the art of sliding as K. Hicks, R. Rogers, V. Wood, R. Rice, T. Jordan and D. Kenniasty watch intently.

Tommy Jordan watches the high fly while B. Johnson prepares to go get it.

Bernie Johnson shows us how it's done

Edward O'Donnell reaches 7½ on the first try

Track Team, **Standing:** Coach Mr. Myles Dempsey, A. Nichols, G. Carroll, M. McNally, M. Baldacci, A. Martel, W. McCarthy, E. Farwell, D. O'Connell, D. Dougherty, Brother Mel.

Kneeling: M. Shannon, T. Duffey, J. Sekera, J. Lavin, R. Field, W. Willette, R. Politz, K. Quinoes, W. Cammack, E. O'Donnell.

Dan Dougherty shows Brother Mel, K. Quinones, R. Field and M. Shannon how to throw the shot put.

Baldacci is putting a lot of effort behind his throw.

T. Duffey, W. Cammack, and D. Dougherty want to see who is the fastest..

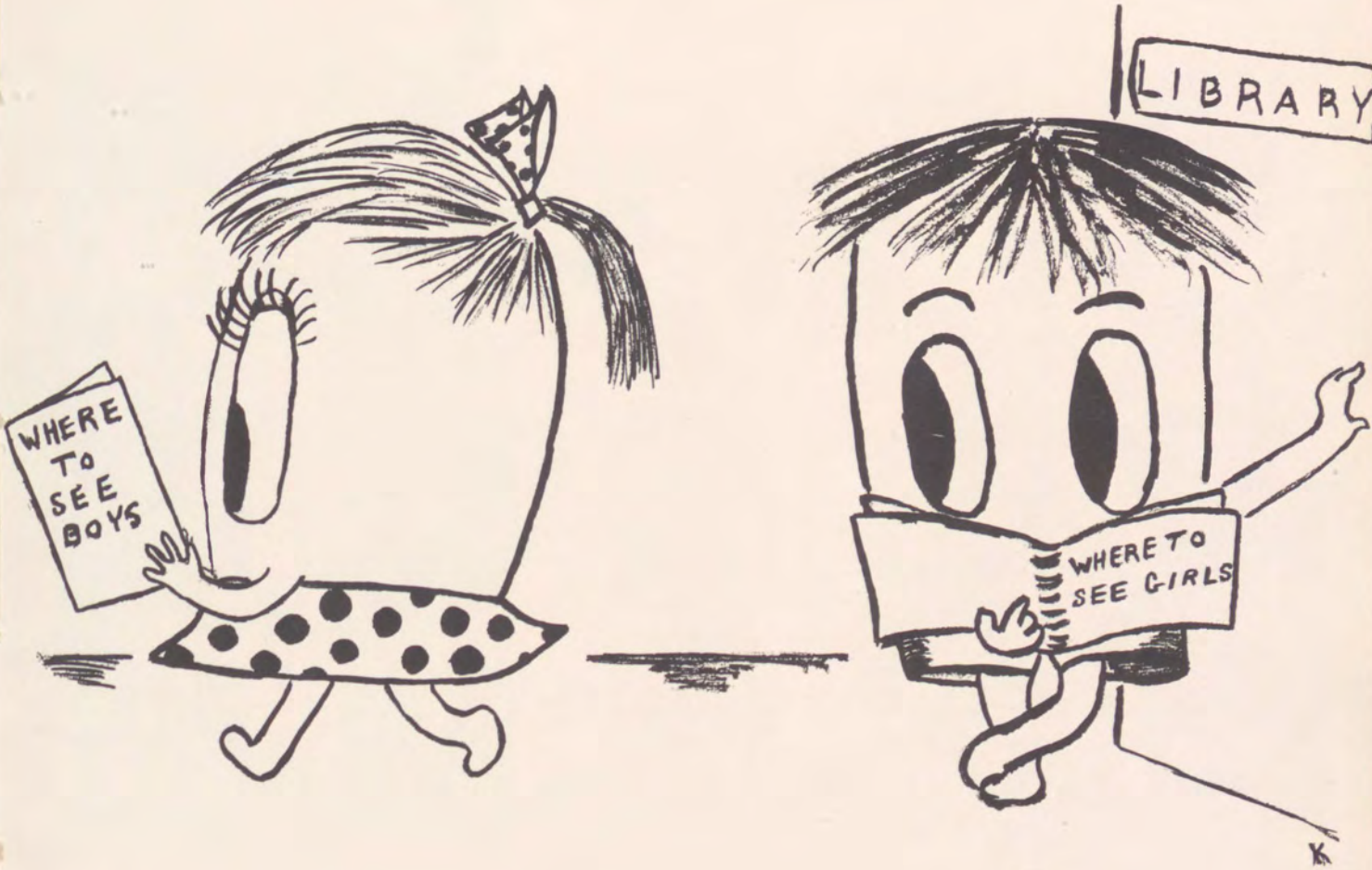

UNDERCLASSMEN do furnish personality

1A boys

J. Beaulieu

H. Black

J. Coffn

T. Comer

T. Dudek

M. Enman

R. Forman

R. Hansen

D. Hart

M. Kelly

M. Lacadie

T. LaChance

P. Lamaureux

T. Largay

D. Macdonald

A. Martel

J. McCluskey

A. Nichols

R. Pelletier,

F. Pooler

L. Savoy

T. Shanlev

M. Shannon

R. Smith

T. Smith

R. Tozier

P. Trainer

V. Wood

1A Girls

K. Angley

C. Carparelli

Y. Edmonds

J. Estey

S. Fennell

A. Finnegan

L. Fitzgerald

P. Flanagan

P. Frederick

S. George

J. Harlow

S. Johnson

K. Knowles

A. LaFlamme

J. Lagrange

P. Landry

P. Latno

M. J. Lupo

J. MacDonald

M. McClay

M. McInnis

N. McPhee

J. Murphey

J. O'Connell

H. Pelletier

R. Pinette

D. Pooler

M. L. Rist

J. Robinson

C. Shoppe

J. Skillin

J. Smith

M. Soucy

P. Winchester

1c boys

M. Baldacci

G. Clapper

R. Constantine

R. Davies

H. Keenan

D. Kenniasty

R. Laliberte

J. McCann

W. McCarthy

J. McDonald

K. MacDonald

T. Nadeau

J. O'Connell

E. O'Donnell

A. Parent

L. Rogers

R. Shaughnessy

H. Smith

R. Thibodeau

M. Trainor

Ic g pl S

C. Allman

S. Apostoloff

J. Arsenault

J. Bishop

B. Brown

M. Cassily

D. Clark

P. Cochran

A. Dandaneau

M. A. Day

D. Dixon

M. E. Dougherty

M. Dragon

A. Dwyer

P. Guay

L. Hamilton

A. Henry

R. Hughes

J. Lucas

F. Martin

C. Michaud

R. Millett

V. Mishio

A. Nicholas

R. O'Connor

T. Parent

L. Pettigrew

S. Polchies

E. Shanley

M. Smith

N. Thibalt

A. Walsh

P. Washburn

M. Violette

2A boys

R. Barrett

E. Beausang

N. Carparelli

R. Collins

T. Duffy

J. Dougherty

E. Farwell

R. Field

F. Finnegan

D. Hayden

J. Houlihan

C. Landry

P. McManus

M. McNally

J. McPherson

J. Regan

M. McKenna

D. O'Connell

J. Osgood

R. Pettit

R. Politz

J. Rennebu

J. Sekera

J. Soucy

W. Willette

2A Girls

R. Beaudin

B. Blinn

A. Briggs

S. Cassily

B. Corey

M. Cormier

J. Donovan

M. Driscoll

M. Fernald

M. Fitzpatrick

S. Glidden

R. Harrison

S. Jones

P. Kinney

M. E. McNamara

K. Mullaney

S. Munce

M. Orris

L. Perry

R. Rice

M. Richard

S. Robinson

R. Rowe

J. Savage

A. Sheehan

M. Smith

C. Spellman

W. Towle

C. Verrow

J. Viricel

K. Zethren

2R boys

J. Blake

M. Brochu

D. Brooks

A. Campbell

G. Carroll

R. Cota

D. Crockett

P. Dougherty

J. Gibbs

R. Inman

B. Johnson

P. Johnson

E. King

R. King

J. Lavin

J. Leeman

R. Martin

D. McLaughlin

G. Weber

M. McCann

J. McDougall

J. McGrath

R. McPherson

J. Millett

W. Millett

J. Nadeau

R. Palmiere

C. Parker

E. Raymond

L. Sigouin

R. Sproul

D. Soucy

R. Thibodeau

G. Umel

2c girls

M. Amaral

V. Berry

M. Butera

B. Cameron

H. Cammack

B. Campbell

A. Cosette

P. Cox

B. Cyr

M. DeRoche

S. Fournier

C. Hessert

V. Hart

C. Littlefield

M. McNally

E. Millett

J. Muldoon

M. Perry

J. Rennebu

J. Rittle

M. Robinson

F. Rudnicki

C. Savoy

B. Shaboski

S. Stone

B. Verow

M. Wheeler

L. L. Whittemore

3A boys

T. Churchill

P. Colburn

T. Constantine

M. Crawford

T. Donovan

J. Doran

J. Doyle

D. Fernald

P. Hansen

J. Henry

K. Jones

J. Kenney

H. McNally

T. Morse

R. O'Brien

K. Quinones

E. Rankin

J. Richards

R. Russell

J. St. Peter

T. Samway

A. Spencer

J. Stetson

R. York

3A girls

S. Adams

M. E. Angley

M. Blinn

C. Brown

A. Carparelli

C. DeGrass

J. Donze

I. Fontaine

J. Gagnon

G. Guidmore

J. Goodreau

E. Greer

N. Hart

B. King

B. Lucas

J. Macdonald

J. Martin

S. McDonnell

M. McGuff

E. Merritt

B. Murray

R. Peavey

P. Phillips

B. Pooler

P. Rideout

A. Roberts

E. Robichaud

P. Teriault

J. Veilleux

M. Rowe

G. Weber

A. Williams

30 Boys

E. Baker

A. Bard

R. Brooks

L. Buck

N. Chamberlain

P. Connor

E. Dean

R. Dee

M. Donovan

P. Guay

A. Kelly

M. LaMarche

T. Lavoie

D. McCann

J. McGrath

M. O'Donnell

J. Parent

D. Parady

E. Pinette

R. Rooney

R. Rooney

D. Spenser

J. Sproul

R. Thibodeau

J. Tolman

3c girls

M. Farwell

M. Gilley

C. Gillis

J. Keenan

A. Landry

M. LeVasseur

N. Lucas

N. McCarthy

S. Mishou

S. Nadeau

E. Quellette

A. Pelletier

D. Poisson

J. Pooler

C. Rohrbach

M. Ruby

J. Rudnicki

S. Smith

C. Sproul

P. Tanner

S. Thorne

D. Umel

V. Violette

S. York

St. Mary's Choir, **First row,** left to right: Margaret McClay, Patricia Kinney, Patricia Winchester, Angela Dwyer, Mary Ellen McCarthy, Suzanne Smith, Mary Violette, Pauline Landry, Norah Golden, Carolyn McCluskey, Noreen McCarthy.

Second row: Georgan Guidmore, Alberta Nicholas, Judy Skillin, Virginia Violette, Audrey Finnegan, Sheila Glidden, Lorna Perry, Laureen Fitzgerald, Angela LaFlamme, Claudia DeGrasse.

Third row: Barbara Murray, Carol Brown, Mary Ellen McCarthy, Margo Smith, Mary Lou Smith, Mary Jane McClay, May Lou Nadeau, Martha McGuff, Sharon Mischou, Jacqueline Rennebu, Margaret Wheeler, Dolores Umel, Marie Orrin, June Lagrange.

Fourth row: Margaret Perry, Mary McInnis, Mary E. Armitage, Bonnie Pooler, Dianne Poisson, Sharon Taylor, Carol Lander, Jean Robinson, Christine Hessert, Mary Farwell, Jane MacDonald, Charlotte Spellman, Mary Rice.

St. John's Choir, **First row,** left to right: Janet Martin, Norma Hart, Beth Rowe, Betty Ann Briggs, Mary Amaral, Wilda Towle, Pamela Flanagan, Carmela Carparelli, Ann Sheehan.

Second row: Phyllis Tanner, Carolyn Sproul, Sheila MacDonald, Jaylene Gagnon, Anna Carparelli, Sylvia York, Karen Knowles, Carolyn Savoy, Jill Savage, Rosemary Davis, Margaret Fahey, Sherylee Jones.

Third row: Mary Ellen Ford, Shirley Nadeau, Pamela Darling, Janice Veilleux, Sheila Thorne, Mary Levasseur, Susan Robinson, Janet Muldoon, Sandra Fournier, Barbara Verow, Johanna Rudnicki.

DADA
AUSSERAISEMENTS
RONS

Compliments

of

THE RIGHT REVEREND

Edward F. Ward

Compliments

of

THE REVEREND

James H. Keegan

Compliments of

CROWE

FUNERAL DIRECTORS

Congratulations....

AND BEST WISHES

FOR A SUCCESSFUL FUTURE

A sound banking connection made now will prove valuable throughout your career. Come in soon and get acquainted with us. We'll gladly show you how Merrill Trust's services can help you make personal and business progress. Drop in to the Merrill Trust's office nearest you... we'll be glad to see you.

- Fourteen Offices "Serving Eastern Maine"
- Convenient Customer Parking "In the Heart of Bangor"

THE MERRILL TRUST COMPANY

THE BANGOR BANK WHERE YOU CAN PARK WITH EASE

"Serving Eastern Maine"

MEMBER FEDERAL DEPOSIT INSURANCE CORPORATION • MEMBER FEDERAL RESERVE SYSTEM

BANGOR • BELFAST • BUCKSPORT • CALAIS • DEXTER
DOVER-FOXCROFT • EASTPORT • JONESPORT • MACHIAS • MILO
OLD TOWN • ORONO • SEARSPORT • WOODLAND

Compliments of

The Bangor Drug Company

Wholesale Druggist

110 BROAD STREET BANGOR, MAINE

Bangor's Oldest Bank

MERCHANTS NATIONAL BANK OF BANGOR

MORE THAN A CENTURY OF SERVICE

Founded in 1850, Merchants National Bank has provided sound banking service for the people of Bangor, and surrounding towns for well over a century.

While Merchants is Bangor's Oldest Bank it is one of Maine's most modern banking institutions offering complete commercial and family banking services in three convenient locations.

LOOK TO MERCHANTS FOR ALL YOUR BANKING NEEDS

- CHECKING ACCOUNTS
- CHRISTMAS CLUBS
- SAFE DEPOSIT BOXES
- TRAVELERS CHECKS
- TIME SALES
- SAVINGS BONDS
- SAVINGS ACCOUNTS
- VACATION CLUBS
- TRUST SERVICES
- MONEY ORDERS
- CASHIERS CHECKS
- NIGHT DEPOSITORY

Remember . . . You are always welcome at
MERCHANTS NATIONAL BANK

MERCHANTS *National Bank of* BANGOR

3 Convenient Locations

25 BROAD STREET BANGOR, MAINE | UNION at 14th STREET BANGOR, MAINE | 77 NORTH MAIN STREET BREWER, MAINE

Member Federal Reserve System and Federal Deposit Insurance Corporation

When you graduate it's wonderful to have a telephone job waiting for you. You'll love the friendly new people you meet. And you'll like the excellent salary, the regular increases, the opportunities for advancement and the many additional benefits that make working for the Telephone Company so attractive to so many young people.

Telephone jobs are important ones. We have our own training program which you can enter without any previous job experience.

Why not come and see our employment interviewer soon . . . before you graduate. Ask the Guidance Counselor at your school to tell you when and where to apply.

NEW ENGLAND TELEPHONE & TELEGRAPH COMPANY

HUSSON COLLEGE

Collegiate Programs for Careers in Business

•

Diploma Courses (one and two years)

Junior Secretarial, Executive Secretarial, Legal Secretarial, Medical Secretarial, Stenographic, Accounting and Auditing, Business Administration, General Clerical.

Degree Courses: (four years)

Bachelor of Science in Accounting
Bachelor of Science in Business Administration
Bachelor of Secretarial Science
Bachelor of Science in Business Education

A request for our catalog will be promptly and courteously answered. We employ no solicitors.

•

C. H. HUSSON, *President*

157 PARK STREET BANGOR, MAINE

"Education is cheap. It is ignorance and incompetence that cost dearly."--Wilhoit

EASTERN TRUST AND BANKING COMPANY

BANGOR, MAINE

OFFICES

Old Town, Maine

Machias, Maine

DRIVE-IN OFFICES

Corner Fern and State Streets

and

Corner Hammond and Allen Streets

Offering Complete Banking Service

CHECKING ACCOUNTS

SAVINGS DEPARTMENT

SAFE DEPOSIT DEPARTMENT

PERSONAL MONEY ORDERS

SPECIAL CHECKING ACCOUNTS

TRAVELERS CHECKS

TRUST DEPARTMENT

INSTALLMENT **LOAN** **AGENCY**

73 Central Street

Bangor, Maine

JOHN BAPST

PARENTS' CLUB

CONGRATULATIONS

While this occasion marks the end of one chapter in your life, we hope that it will also signal the beginning of a most successful and happy career throughout the interesting years that lie ahead.

Whatever your plans may be, remember the importance of thrift in planning for the future. Start a savings account now designed to fit your future needs.

BANGOR SAVINGS BANK

Serving Maine Families Since 1852

3 State Street **Bangor, Maine**

DRINK

GRANT'S

MILK

For Home Delivery Call **GRANT'S DAIRY — 2-4601**

Walter J. Soucie

GENERAL CONTRACTOR

BRADLEY, MAINE

STERNS LUMBER COMPANY, INC.

LUMBER — BUILDING MATERIALS

EAST HAMPDEN MAINE

FRANCIS L. CASEY

GENERAL INSURANCE

53 North Main Street Brewer, Maine

Dial 8358

Connor Coal and Wood Co.

COAL — COKE — FUEL OIL

Yard

103 South Main Street Brewer, Maine

Office

15 Columbia Street Bangor, Maine

Phone 2-0703

Grants KNOWN for VALUES

FOR YOUR FAMILY AND HOME

GO TO GRANTS

Where Satisfaction is Guaranteed... Every Day

SHOP MODERN...at the store designed for FASTER and EASIER shopping...for your entire family and home.

W.T. GRANT CO.

6-16 CENTRAL STREET

BE RIGHT BUY AT WIGHT'S

WIGHT'S EXTENDS CONGRATULATIONS

For Your Fine Yearbook
For Your Fine Athletic Teams
We are proud to be of service to both

(A) WIGHT'S EXPERT SERVICES FEATURE
Rod Repairs — Tennis Racket Restringing
Gunsmithing — Gun Bluing — Bicycle Repairs
Trophy Engraving

(B) WIGHT'S SPECIAL SERVICES FEATURE
Lowest Team and Club Prices
24-Hour Felt Letter Service

(C) HEADQUARTERS
Spalding — Wilson — Rawlings — Powers
Johnson Outboards — Schwinn Bikes

WIGHT'S SPORTING GOODS

Wholesale - Retail 54 State Street, Bangor, Maine

JOE FLEMING

wants to see YOU about

EXPERT TIRE RETREADING

JOSEPH H. FLEMING CO. 55-65 OAK STREET

Dial 9446

The *Crusader* Covers

furnished by

DILLINGHAM'S
Bookbinders

29 Franklin Street Bangor

Cerlox Plastic Bindings

Compliments of

A Friend

Travel Tips FOR SCHOOL TRIPS

The safest way to travel

on your school trips is by charter bus. Expert drivers, familiar with the highways assure your safety as you ride in luxurious, carefree comfort.

Charter Bus trips

are easy to arrange. We can help you with your plans — even make advance reservations for you, if you wish. We can take you anywhere you want to go - in U. S. A., Canada or Mexico.

For information and rates, see your nearest Bangor and Aroostook bus agent or write direct to:

A. J. TRAVIS
MANAGER, HIGHWAY DIVISION
BANGOR and AROOSTOOK RAILROAD
BANGOR, MAINE

BANGOR AND AROOSTOOK RAILROAD COMPANY MAINE

HIGHWAY DIVISION

MAURICE J. FINESON

374 Center St. Bangor, Me.

Class Rings, Class Pins and Awards

Official Jeweler to John Bapst High School since 1933

Representing Loren Murchison Co.

FRANK'S BAKE SHOP, INC.

199 State Street 6710

OUR THANKS FOR
YOUR COOPERATION
AND PATRONAGE.

Official Class Photographers

DISTINCTIVE PORTRAITS

By

STEVENS STUDIOS

BANGOR, MAINE

From the press of

L. H. THOMPSON, Inc.

PRINTERS • LITHOGRAPHERS

BREWER / MAINE

DIAL 2-0968 — 2-9042

KINNEY DUPLICATOR COMPANY

169 State Street Bangor, Maine

A B DICK PRODUCTS
SMITH-CORONA TYPEWRITER
KODAK VERIFAX
STEEL OFFICE FURNITURE
MAINE MADE PAPER

Tel. 2-8441

GOSSELIN'S BAKERY

443 Main Street Dial 6147 Bangor, Maine

Miss Dorothy Abbott
Mr. Michael Abbott
Miss Marion Adams
Mr. and Mrs. Richard C. Adams
A Friend
A Friend
Mr. and Mrs. John Agnew
Donald A. Alainun
Mr. and Mrs. Charles Aldrich
Paul Allen
Compliments of Alumnus
Wilbrod St. Amand
Lawrence Andrews
Mr. and Mrs. Victor Anello
Mr. and Mrs. E. B. Angley
A Friend
A Friend
A Friend
Mr. and Mrs. Mick Apostoloff
Sonja Apostoloff
Mr. and Mrs. Jack Aland
Mr. and Mrs. James Armitage
Mr. and Mrs. Lewis V. Arsenault
Mr. and Mrs. Robert W. Atkinson
Donald E. Aucoin
Mr. and Mrs. John V. Augustus
Mr. and Mrs. Roger L. Averill
Mr. Terrence E. Averill
Miss Catherine T. Babcock
Miss Dorothy Babcock
Miss Linda E. Babcock
Mr. and Mrs. John L. Babcock
Mr. Thomas J. Babcock
Mrs. Thomas J. Babcock
Mr. Frank Baker
Michael Baker
Mr. Baker
Mrs. Baker
Mr. and Mrs. Adrian Baillargeon
Mr. and Mrs. James T. Blair and Family
Mr. and Mrs. Robert Baller
Mrs. Annie Barchard
Mr. and Mrs. Edward Barry
Rev. Paul Barry
Dr. and Mrs. Robert J. Barrett, Jr.
Trenna Barrett
Miss Mary E. Barry
Mr. and Mrs. James Beaulieu
Miss Sylvia Beaulieu
Miss Agnes Beck
Rev. Albert Bernard
Mr. and Mrs. Clyde Bickford
Mr. and Mrs. Francis Birmingham
Mr. and Mrs. Thomas Birmingham
Edward A. Black
Mr. and Mrs. James T. Blair and Family
Mr. and Mrs. Warren H. Blake
Miss Alice I. Blakely
Mr. and Mrs. Blanchard, Jr.
Lt. and Mrs. S. Gerald Blaum
Mr. and Mrs. William Blinn
Mr. and Mrs. Charles Bolduc
Mrs. Charles Bolduc
Mr. and Mrs. Fern Bolduc
Mr. and Mrs. Richard Boone, Jr.
Mrs. Claudette Bouchard
Mrs. Delphine Boudreau
Mr. and Mrs. William A. Bourban
Mr. and Mrs. A. A. Bourgoyne
Mr. and Mrs. J. C. Boucher, Jr.
Mr. and Mrs. J. C. Boucher
Jeanne Boynton
Mr. Richard Boynton
Mrs. Austin Braley
Mrs. G. C. Bradbury
Jeremiah H. Breau
Mr. and Mrs. J. Hubert Breau
Mrs. Albertine Breen
Miss Carol A. Breen
Mr. and Mrs. J. Robert Brennan
Mr. and Mrs. Adrian Brooks
Mr. and Mrs. Carroll Brochu
Richard Brooks
Mrs. Catherine Brown
Miss Frances I. Brown
Mr. and Mrs. Olen Brown
Capt. and Mrs. W. A. Brazill
Mr. John Bryniedsen
Mrs. Catherine Burke
Catherine Burke
Mrs. Catherine E. Burke and Family
Mrs. Edward M. Burke
Eva Burke
Miss Frances Burnes
Mr. and Mrs. Herbert Burnes
Miss Margaret Burnes
Mr. and Mrs. Thomas F. Burns
Mr. and Mrs. Joseph L. Butera
Mr. and Mrs. Frank Calanti
Mr. and Mrs. Leroy Caler
Mrs. W. H. Callinan
Miss Helen Louise Cahill
Fred Cameron
Mr. and Mrs. Henry Campbell
Mr. and Mrs. Hugh Campbell
Mrs. John Carnduff
Miss Patricia Carney
Mr. and Mrs. John R. Carney
Mr. and Mrs. John Carney
Camille Caron
Mrs. Newell V. Carpenter
Mr. and Mrs. Robert Carrigan
James Caruso
Mr. and Mrs. John Caruso
Mr. and Mrs. Daniel Casey
Mr. and Mrs. Francis L. Casey
Miss Barbara Cassidy
Mr. and Mrs. Charles F. Cassily
Mrs. Raymond J. Ceirran
Mr. and Mrs. Fred F. Chamberlain
Miss Margaret Chamberlain
Mr. Raymond Chamberlain
Mrs. Abbie Chapman
Mr. and Mrs. Leslie Chapman
Mr. Harry W. Chapman
Mr. and Mrs. Raymond Charette
Mr. and Mrs. Spiro Chiaparas
Mr. Charles A. Civiello
Mr. and Mrs. Frederick E. Clancey
Mr. and Mrs. Francis Clancy
Mr. and Mrs. Harold Clark
Mr. and Mrs. James H. Clark
Mr. James Clark
Mr. T. J. Clark
Mrs. T. J. Clark
Mrs. Alice Cleland
Mrs. Eleanor Clement
Mrs. Clement
Mr. Clement
Cormilita R. Clukey
Mr. and Mrs. Donald E. Cochrane
Mr. and Mrs. Eldwin Coffin
Mr. and Mrs. Joseph Coffin
Miss Patricia Coffin
Mr. and Mrs. Harry Cohen
Miss Selma Cohen
Mr. and Mrs. Harold Colburn
Mr. and Mrs. Thomas Collins
Mr. and Mrs. William Collins
Mr. and Mrs. Robert J. Commeau
Mr. and Mrs. John Commins
Compliments of a Friend
Miss Barbara Condon
Miss Donna Condon
Misses Carol and Priscilla Coney
Mr. and Mrs. Murray Coney
Mr. and Mrs. John Coney
Mr. and Mrs. Edward J. Conley
Mr. and Mrs. William Conners
Mr. and Mrs. Jeremiah Connolly
Mrs. John Connor, Sr.
Mr. and Mrs. James Connor
Mr. and Mrs. John A. Connor
Mr. Thomas Constantine
Miss Agnes R. Conway
Miss Mary M. Conway
Miss Winifred D. Conway
Elizabeth Cooke
Theodore J. Cool
Mr. and Mrs. Joseph Cormier
Mr. and Mrs. E. A. Cormier
Mrs. Edward Cormier
Mr. and Mrs. Leo Cormier
Mr. and Mrs. Raymond Cormier
Mr. A. Coulombe
Mr. John R. Corey
Mrs. O. Cotte
Miss Margaret E. Courtney
Miss Mildred F. Cousens
Lillian M. Cox
Mr. and Mrs. Robert Cox
Mrs. Walter M. Cox
Mr. and Mrs. William Cox
Mr. and Mrs. Douglas H. Crawford
Olga Crockett
Mr. and Mrs. Thomas Crosby
Mr. and Mrs. N. A. Crossman
Mr. and Mrs. Brendan Crowe
Mr. and Mrs. Richard D. Crowe Jr.
Mr. Richard D. Crowe
Mrs. Lewis Crowell
Mrs. Frances Crowley
Mr. and Mrs. Mark E. Crowley
Miss Helen F. Cullinan
Doctor and Mrs. Edward L. Curran
Mr. and Mrs. David Cutler
Dr. Lawrence Cutler
Miss Anna M. Cyr
Mr. and Mrs. Francis J. Cyr
Mrs. Clarence Daigle
Mr. and Mrs. Owen H. Darling
Mrs. Mary E. Dauphinee
Mrs. Harold Davis
Mr. Hugh Davis
Mr. and Mrs. John J. Davis
Mr. and Mrs. Leo J. Davis
Mary Davis
Mr. Robert Davis
Rosemary Davis
Thomas F. Davis, Jr.
Mr. and Mrs. Thomas G. Davis
Miss Dorothy Day
Miss Ellen Day
Mr. Francis E. Day
Mr. Francis E. Day
Miss Theresa Day
Tom Day C. S. C.
Mrs. Lillian De Cesaro
Mr. and Mrs. J. Degrass
Mrs. Theresa DeGrasse
Mr. Richard Delaney
Mr. and Mrs. Charles DeRoche
Mr. and Mrs. Joseph DeRoche
Mr. Joseph A. DeRoche
Mr. and Mrs. Stanley DeRoche
Mrs. Elizabeth Deschesne
Mr. and Mrs. Julis A. Desjardins
Miss Ann Devine
Mrs. Beverly Dinsmore
Mr. and Mrs. George A. Doll
Mr. John Donworth
Miss Elizabeth R. Doran
Mr. and Mrs. John D. Doran
Mr. and Mrs. John F. Doran
John F. Doran, Jr.
Mr. and Mrs. Howard J. Dore
Mrs. Earle Dore
Mrs. P. D. d'Oredom
Mr. and Mrs. Joseph Doucet

Miss Annie Dougherty
Mrs. Frank Dougherty
Miss Katherine Dougherty
Gertrude M. Dowe
Mr. and Mrs. Earl A. Downes
Mr. and Mrs. Ralph H. Downes
Mr. Richard Drinon
Mr. and Mrs. J. A. Driscoll
Mr. and Mrs. William Drouin
Rev. Gilbert Dube
Mr. E. A. Duchemin
Mrs. E. A. Duchemin
Mrs. B. H. Duddy
Mr. and Mrs. Robert Duddy
Mr. Robert H. Duddy
Miss Mary Duke
Mr. and Mrs. John Dumond
Mrs. Dunn
Abel R. DuPlessers
Mr. and Mrs. Robert Duplessa
Mr. and Mrs. John T. Durin
Mr. and Mrs. Timothy J. Dwyer
Mrs. Helen Eddy
Mrs. Dana Edmonds
Mr. and Mrs. Fred Eich
Mrs. Ellis
Robert L. Ellis
Mr. and Mrs. Charles J. Emery
Mr. and Mrs. Edgar E. Enman
Mrs. Helen Estey
Mr. Irving Estey
Miss Jeanette Estey
Mr. and Mrs. Richard Estey
Mr. and Mrs. Joseph D. Fahey
Margaret Fahey
Mrs. Martin F. Fallon
Glenda Farrell
Mrs. Ross W. Farror
Mrs. Josephine Feeney
Mr. Patrick Feeney
Mr. and Mrs. Laurence Fernald
Mr. Elias Ferris
Mrs. Arthur A. Field
Francis A. Finnigan
Geraldine W. Finnigan
Mr. and Mrs. A. Fitzgerald
Mr. and Mrs. H. Fitzgerald
Miss Karen Fitzgerald
Miss Marie Fitzgerald
Mr. and Mrs. R. J. Fitzgerald
Mr. and Mrs. Francis Fitzpatrick
Mr. and Mrs. John Flaherty
Miss Lillian Flanigan
Miss Mary Flanigan
Mr. and Mrs. Thomas E. Flanigan
Mr. and Mrs. Thomas Fleming
Mr. and Mrs. E. Flynn
Mr. and Mrs. Hugh Flynn
Mr. and Mrs. Edward Foley
Master Peter E. Foley

Mr. James Ford
Mr. and Mrs. William Ford
Mr. and Mrs. William Ford
Raymond A. Fortin
Isabelle Foster
Mrs. Ethel Fraser
Mrs. D. H. Frazer
Mr. J. M. Frazer
Miss Anne Gagnon
Mr. and Mrs. Bill Gagnon
Miss Kathleen Gagnon
Mr. and Mrs. William Gagnon
Mary Katherine Gaherty
Dr. and Mrs. Richard A. Gaillard
Mr. and Mrs. James E. Gallagher
Mr. Robert F. Gallagher
Jeanne A. Gallant
Miss Marleen Ganity
Mrs. William F. Gariety
Mr. and Mrs. Daniel Garrity
Miss Jannis Garrity
Mr. Walter C. Gaudette
Mr. and Mrs. Maroun George
Daniel Geraward
Mrs. Irene C. Getchell
Miss Mary E. Getchell
Mr. Ivan Giasson
Mrs. Lucille Gibbons
Marvin F. Gierbon
Mr. and Mrs. Philip Gildart, Jr.
Carol Gillis
Charlene Gillis
Mr. and Mrs. Charles Gillis
Mr. and Mrs. John Gillis
Mr. Vincent Gillis
Mrs. Frank Giverson
Mrs. J. Irving Gleason
Mr. and Mrs. Edmund Glidden
Miss Betty Lou Godfrey
Master John R. Godfrey
Miss Margaret Godfrey
Mr. Robert Godfrey
Mrs. Robert Godfrey
Mr. and Mrs. Francis Golden
Mr. and Mrs. James F. Golden
Mr. and Mrs. George Gonyar
Rev. Peter P. Gorham
Mrs. Gorris
Harvey E. Gosselin, Jr.
Mr. and Mrs. John L. Graham
Miss Sheilar Graham
Mr. and Mrs. Kermit M. Graves
Allan J. Gray
Mr. and Mrs. Elmer J. Gray
Mr. and Mrs. Elwin J. Gray
Miss Rita Gray
Mrs. William C. Gray, Sr.
Mr. James Greer
Mrs. James Greer
Mr. and Mrs. Edward Griffin

Mr. and Mrs. Earl T. Gross
Mr. and Mrs. Anthony Guay
Mr. and Mrs. Charles Guay
Mr. and Mrs. Clement Guay
Mr. and Mrs. Louis Guay
Mr. and Mrs. Guidmore
Mrs. Helen Guidmore
Dr. and Mrs. George P. Gunn
Major and Mrs. H. L. Haesecke
Mr. and Mrs. R. J. Hagerman
George Hale
Hamilton's Oil Burner Service
Mrs. Harold Hamm
Mrs. Vernon Haney
Mr. and Mrs. Earl W. Hansen
Mrs. Harold W. Harding
Mrs. Katherine Harding
Robert L. Harlow
Mr. and Mrs. Paul L. Harper
Midshipman Robert L. Harper
Norma J. Hart
Mrs. Mary Haskell and Louise
Mr. and Mrs. Gorden Hasmen
Mr. and Mrs. Donald Hathorne, Jr.
Miss Erline Haye
Mr. and Mrs. William Healy
Mr. John Heines
Mrs. Flora Hernandez
Miss Barbara Gayle Higgins
Mr. Thomas Gerome Higgins
Hinkley's Pharmacy, Inc.
Mrs. Eugenia R. Hodgins
Mr. and Mrs. Charles A. Hogan
Doris Homsted
Mr. Reginald Hopkins
Rev. Joseph E. Houlihan
Mr. and Mrs. William Houlihan
Mrs. Donald Howe
Mr. and Mrs. James A. Hughes
Mr. and Mrs. William Hughes
Mr. and Mrs. Robert Hynes
Fred Alfred Jack
Mr. and Mrs. Moses Jackson
Rev. Donald W. Jacques
Mrs. Eugene Jameson
Mrs. Haroard Johnson
Mr. and Mrs. H. W. Johnson
Louis F. Johnson
Mr. and Mrs. Kenneth Johnson
Mr. and Mrs. Edward Johnston
Mrs. Minie Jones
Mr. and Mrs. Edward B. Jordan
Floyd A. York Plumbing & Heating
Rev. Thomas J. Joyce
Mr. and Mrs. Kenneth Junkins
S-Sgt. and Mrs. Edward F. Kane
Virgin E. Kane
Mr. and Mrs. Wm. F. Kane
Mr. and Mrs. Francis Kearns
Mr. and Mrs. Francis Keenan

Mr. and Mrs. James Kelleher
Mr. and Mrs. J. Paul Kelleher
Miss Sandra J. Kelleher
Miss Corena A. Kelly
Miss Margaret Kelly
Mr. and Mrs. Thomas W. Kelly, Jr.
Mr. and Mrs. John Kennedy
Mr. and Mrs. Albion L. Kenney
Mr. and Mrs. Claude Kenney
Mr. and Mrs. Donald Kenney
Mrs. Mary Kenney
Mr. Leo Kenny
Mr. and Mrs. Richard Kiah
Mr. and Mrs. Alfred E. King
Mrs. C. A. King, Jr.
Mr. and Mrs. George King
Mr. and Mrs. Valmore King
Mr. and Mrs. Crawford D. Kinney
Captain Calvin Knaide
Mr. and Mrs. Frederick Knaide
Mr. Louis Knapp
Mrs. Louis Knapp
Mr. and Mrs. Paul E. Knowles
Lenora E. Knowlton
Mr. and Mrs. Charles Koon
Mr. and Mrs. Frank W. Kyer
Robert C. Lacadie
Mr. and Mrs. Roy Ladner, Jr.
Mr. and Mrs. Joseph A. LaFlamme
Mrs. Dorothy Lafontaine
Mr. and Mrs. Ralph E. Ladd, Sr.
Mr. Ralph E. Ladd, Jr.
Mr. and Mrs. Richard Lagrange
Miss Irene Lander
J. W. T. Lander
Mr. and Mrs. William Lander
Mr. and Mrs. Charles Lander
Miss Carol A. Lander
Mr. and Mrs. Eugene Landry
Mr. and Mrs. Floyd Landry
Mrs. Marcel R. Landry
Mr. Thomas Landry
Mrs. Eugene Lane
M-Sgt. and Mrs. John T. Lavin
Mr. and Mrs. F. Thomas Largay
Mrs. John E. Largay
Mr. John E. Largay
Mr. L. Largay
Mr. and Mrs. T. Largay
William J. Largay
Mr. W. J. Largay
Mr. and Mrs. Addis Lavoie
Mr. and Mrs. Alban Lavoie
Mrs. Arlene Latno
Mr. and Mrs. Euclid Lavoie
Miss Irene Lavoie
Mr. Thomas Lavoie
Mr. and Mrs. Nizier Lavoie
Mr. and Mrs. Raymond A. Latno

Mr. and Mrs. Raymond J. Latno, Sr.
Mr. and Mrs. Rudolph Lavoie
Mr. and Mrs. Vinal Lavoie
Mr. and Mrs. Leonce LeBlanc
Mr. Henry LeBlanc
Mr. and Mrs. Joseph LeBlanc
Mr. and Mrs. Rudy LeBlanc
Mr. and Mrs. Joseph H. LeBlanc
Mrs. Lucy LaBel
William J. LeClair
Miss Margaret L. Leary
Mr. and Mrs. Casper L. Leighton
Mr. Richard Lemelin
Margaret L. Leslie
Mrs. Mary LeVasseur
Catherine LeVasseur
Miss Delina M. Leveille
Mr. and Mrs. Carl E. Libby
Edward Libby
Rev. Maurice Limeline
Mrs. Harry Littlefield
Miss M. Austin Logan
Mrs. Michael Longo
Mr. and Mrs. Cornelius Lucas
Mr. and Mrs. Kenneth Lucas
Mr. and Mrs. Walter Lucas, Jr.
Mrs. Carmine J. Lupo
Johanna Luosey
Anna M. Lynch
Mrs. Clifford Lynch
Mr. and Mrs. James G. Lynch
Miss Mary T. Lynch
Thomas A. Lynch, Jr.
Miss Mary E. Lynott
Adeline Emilia Lyons
Mr. John L. MacDonald
Mr. and Mrs. Norman MacRitchie
Mr. and Mrs. William McAllister
Mr. Henry McBride
Mr. and Mrs. Edward L. McCann
Mr. P. E. McCann
Mary McCarthy
Noreen McCarthy
Robert McCarthy
Mr. and Mrs. Daniel McClay
Miss Joan McClay
Mr. and Mrs. Frank McCloskey
Mr. and Mrs. Charles McDonald
James B. McDonald
Mr. John McDonald
Paul McDonald
Sally M. McDonald
McDonald Triplets
Mr. and Mrs. John McDonnell
Miss Joanne McDonough
Mrs. James B. McDonough
Mr. John L. McDonough
Mr. J. E. McDonough
Mrs. J. E. McDonough
Miss Phyllis McDonough

Mr. and Mrs. George McGee
Mrs. James McGillicuddy
Mr. and Mrs. John McGinnis
Mr. and Mrs. Eusebe McGrath
Mr. and Mrs. Francis McGuire
Mr. and Mrs. Authur E. McHale
Miss Katherine McHale
Mr. and Mrs. Walter McHale
W. R. McHale
Mr. and Mrs. C. McInnis
Mr. and Mrs. George McInnis
Miss Emma McInnis
Mr. and Mrs. Thomas McInnis
Miss Winifred McIsaac
Mrs. Jessie McQuillan
Mr. and Mrs. E. L. McKay
John McKay
Mrs. Jerry McKenzie
Mr. and Mrs. Bryon McLain
Miss Anastatia McLaughlin
Mr. and Mrs. Daniel McLaughlin
Mr. and Mrs. Jermiah McLeod
Mr. Jeremiah McLeod
Mr. William McLullan
Mr. and Mrs. Frank McManus
Mike McManus
Mr. and Mrs. Donald McNally
Mr. and Mrs. George McNally
Mr. and Mrs. James S. McNamara
Mr. Walter McNulty
Dorothy McPhee
Mr. Paul L. McPhee
Miss Lillian Mackie
Mr. and Mrs. Velma Madors
Mr. John M. Magee
Miss Isabel M. Magee
Mr. Thomas F. Mahaney
John S. Maher
Mr. and Mrs. Melvin Maidlaer
Mrs. George Mailman
Connie Malcom
Mr. Norman Maples
Mrs. Marilyn Marcko
Mrs. Genivieve Marcus
Mr. and Mrs. Marion
Mac's Market
Mr. and Mrs. Eugene Marquis
Kerry Scott Marquis
Miss Paulina Martini
Mrs. Rose Martini
Miss Yolanda Martini
Mr. and Mrs. John O. Meade
Miss Frances J. Meagher
Mr. Thomas E. McGlew
Mr. Charles Melvin
Mr. and Mrs. Murray Melvin
Mr. and Mrs. Abbott Merrill
Mr. Richard Merrill
Erline Merritt
Mr. and Mrs. Romeo Messier

Dr. E. F. Meyers
Mrs. E. F. Meyers
Miss Melva Meyers
Mr. and Mrs. Charles E. Milan
Mr. and Mrs. James Milan
Mr. and Mrs. Henry Miller
Anita Mishou
Eddie Mishou
Larry Mishou
Mr. and Mrs. Harold Mogan
Mr. and Mrs. John Mogan
Mary Mogan
Micheal Mogan
Mr. and Mrs. Thomas Mogan
Miss Jane Montgomery
Mr. and Mrs. John Montgomery
Mr. and Mrs. Francis Mooney
Mr. and Mrs. James Mooney
Mr. and Mrs. James Mooney
Mr. and Mrs. John Mooney
Mr. and Mrs. Joseph Mooney
Mr. and Mrs. Irvin Moore
Mr. and Mrs. Walter Moore
Mr. and Mrs. Wilfred Moors
Mr. and Mrs. John Moran
Mr. John More
Mr. and Mrs. Franc Morin
Mrs. Charles Morrett
Mr. and Mrs. Harry B. Morrier
Mr. and Mrs. Carleton Morrill
Mr. and Mrs. Carleton E. Morrill
Mr. and Mrs. Harry Morriu
Mr. and Mrs. James H. Morse
Dianne Mosbacher
Dianne Mosbacher
Dianne Mosbacher
Mrs. Irene E. Mosbacher
Michael D. Mosbacher
Mr. and Mrs. Rappy Mosher
Mr. and Mrs. C. J. Mullaney
Mr. George Munce
Dr. and Mrs. Richard T. Munce
Cornelius H. Murphy
Mrs. Donald Murphy
Justice Edward P. Murray
Mr. and Mrs. Francis J. Murphy
Helen H. Murphy
Joseph C. Murphy
Mr. and Mrs. Leonard Murphy
Miss Mary A. Murphy
Mary M. Murphy
Mr. Raymond D. Murphy
Miss Rose D. Murphy
Stanley Murphy
Anna Murray
Miss Anna C. Murray
Mr. and Mrs. Arthur Murry
Miss Barbara Murray
Justice Edward P. Murray
Justice Edward P. Murray

Mrs. Mildred Murray
Mr. and Mrs. Peter P. Murray and Family
Mr. Robert E. Murray
Mrs. A. D. Nadeau
Mr. and Mrs. R. R. Nadeau
Mr. Leo Nadeau
Mrs. J. D. Nash
Miss Edith C. Nelligan
Mr. and Mrs. John J. Nelligan
Miss Ruth A. Nelligan
Mr. John Nelligan
Corlett D. Nelson, Jr.
Mrs. Beitha O'Brien
Mr. and Mrs. C. F. O'Brien
Mrs. Charles O'Brien
Mr. and Mrs. Frank D. O'Brien
Mr. James O'Brien
Mr. and Mrs. Richard M. O'Brien
James T. O'Connell
Miss Evelyn O'Connor
Sunderland L. L'Dea
Donald T. Olamun
Miss Alice O'Leary
Mrs. Charles J. O'Leary
Mr. and Mrs. Cornelius J. O'Leary
Katherine O'Loughlin
Mary Ouillette
Willard Oulette
Dr. and Mrs. Thomas Palmer
Mr. and Mrs. Creighton L. Parker
Mr. and Mrs. Charles A. Paschal
Mr. and Mrs. Charles R. Paschal
Mr. and Mrs. Edmond Paschal
Little Kimmy Paschal
Sp. 4 Martyn F. Paschal
Mr. Thomas Leo Paschal
Mr. and Mrs. Remie E. Paschal and Family
Mr. and Mrs. R. K. Paschal and Family
Mr. and Mrs. Charles Peavy
Miss Priscilla Peavy
Rosemary Peavy
Mr. and Mrs. Ronald Pellerin
Mr. Edmund Pelletier
Mrs. Edmund Pelletier
Raymond F. Pelletier
Mr. Donald Penny
Mr. David D. Perkins
Mr. and Mrs. Robert D. Perkins
Mr. and Mrs. William Pero
Mr. and Mrs. Charles Perry
Mr. and Mrs. Frances O. Perry
Mr. and Mrs. James Perry
Mr. and Mrs. Joner Paul Perry
Mr. and Mrs. John R. Perry
Mrs. Evelyn Petrie
James Petrie
Mr. and Mrs. John Petrie
Mr. and Mrs. Lawrence Petrie
Mr. and Mrs. Robert Pettit

Robert Pettit
Mrs. Josephine Philbrick
Mrs. Franklin Phillips
Mr. and Mrs. George D. Phillips
Mr. and Mrs. Ronald Pinette
Mr. and Mrs. Ronald Pinette
Miss Victoria Pinette
Miss Yvette Pinette
Mr. and Mrs. Paul Poisson
Miss Carol Politz
Mr. and Mrs. James T. W. Pollard
Mr. and Mrs. James F. Pooler, Sr.
Mr. and Mrs. James F. Pooler, Jr.
Mr. and Mrs. Ronald Pooler
Mr. and Mrs. Victor H. Pooler
Dr. and Mrs. Felix R. Portelli
Mr. and Mrs. John Portelli
Mr. and Mrs. James Proctor
Mr. and Mrs. J. Edward Prout
Mrs. Anthong Puria
Mr. and Mrs. Alphonse D. Quinones
Don Murphy Quinones
Mrs. Elsie D. Quinones
Mr. John J. Quirk
Mrs. John J. Quirk
Mr. and Mrs. David Rapaport
Mr. and Mrs. Thidore B. Reed
Mr. and Mrs. Bernard Rice
Mr. and Mrs. James Rice, Sr.
Mr. Joseph Rice
Mr. and Mrs. Richard Rice
Robert Rice
Mr. and Mrs. William Rice
William D. Rice
Mr. Wyman F. Rice
Catherine P. Richard
Mr. and Mrs. John E. Richard
Mary J. Richard
Mr. and Mrs. Joseph Richards
Mrs. DeWitt S. Richardson
Mr. and Mrs. Donald Richardson
Mr. Raymond Richards
Mr. William P. Richards
Donald L. Richardson
Mr. and Mrs. Donald Richardson
Mr. and Mrs. Lawrence J. Riley
Mrs. J. Ring
Mr. James Rist
Mr. Francis K. Rist
Mr. and Mrs. Richard Rist
Mr. Richard Rist, Jr.
Miss Robenia Rist
Miss Rosemary Rist
Mr. William Rist
Mrs. Charles Robinson
Mrs. Gorham S. Robinson
Mr. George S. Roberts
Mr. and Mrs. Gerald Rogers
Mr. Nate J. Rogers
Nate J. Rogers
Mr. and Mrs. Sewell W. Roberts

A. J. Robuhau
Mr. Fred Rossignal
Mr. and Mrs. Romeo J. Roucourt
Mary Round
Mr. and Mrs. Merton Round
Beth Rowe
Mrs. Mary E. Rowe
Mr. and Mrs. Bill Rowell
Miss Margaret Rowell
Mr. John B. J. Roy
Mr. and Mrs. Frank Ruby
Karl W. Rudnicki
Mr. and Mrs. Robert Rutherford and Son
Mrs. Charles J. Ryan
Mr. and Mrs. John C. Ryder
Mr. Mike Ryder
Mrs. Theresa Safran
Mr. James J. Samway
Mrs. James J. Samway
Mrs. Daniel A. Sargent
Mrs. Daniel B. Sargent
Mr. and Mrs. Horace Savage
Mrs. E. Savoy
Mr. and Mrs. Arthur A. Sawyer
Mrs. Richard Schening
Miss Hazel Seamans
Mr. and Mrs. F. Wilson Seavey
Mrs. Lloyd Sewall
Mr. Shaboski
Mrs. E. Shannon
Mr. and Mrs. Fred F. Shannon
Mrs. Grace Shannon
Miss Irene Shannon
Mr. P. Shannon
Dr. Benjamin Shapero
Mr. and Mrs. Lawrence J. Shaw
Mr. and Mrs. John E. Shaw
Mr. and Mrs. Charles Sheehan
Mrs. Mary O. Sherman
Mr. and Mrs. Harold Shorette
Mr. and Mrs. Joel Shorette
Karen & Joseph Shorette
Mr. and Mrs. Kenneth Shorette
Mr. and Mrs. Leon Shorette
Ralphy Simes
Mr. and Mrs. Russell B. Simpson
Mrs. Ann Sirois
Mrs. Ann M. Sirois
Mr. and Mrs. Louis Sirois
Mr. and Mrs. Lee F. Skillin
Mr. and Mrs. Albert Smaha
Mrs. Margaret Small
Miss Dorothy Smith
Mr. and Mrs. Laurie Smith
Mr. Leroy Smith
Mr. and Mrs. L. Edward Smith
Margaret Smith
Mr. and Mrs. Paul K. Smith
Mr. and Mrs. Percy Smith
Mr. and Mrs. Richmond M. Smith
Mr. and Mrs. Towell Smith

Mr. Victor Smith
Mr. and Mrs. William R. Smith
Mrs. Helen Snyder
Mr. and Mrs. Paul M. Spellman
Mrs. Everett Spencer
Mr. and Mrs. Frank Soucy, Jr.
Mr. and Mrs. Frank J. Soucy, Jr.
Mr. and Mrs. Joseph A. Soucy
Mrs. Robert L. Soucy
Mrs. Mary Sparks
Mr. Charles O. Sproul
Mr. and Mrs. Donald G. Sproul
Mr. and Mrs. Lionel V. Sproul
Mr. and Mrs. Louis I. Sproul
Mr. and Mrs. William Stetson
Mr. and Mrs. Edward F. Stevens
Mrs. Grace Stewart
Lupo's Variety Store
M-Sgt. and Mrs. F. William Suedmeqer, Jr.
Mr. Charles E. Sullivan
Mr. and Mrs. Edio F. Sullivan
Miss Eiliner Sullivan
Mr. and Mrs. G. H. Sullivan
Mrs. H. Sullivan
Miss Harriet E. Sullivan
Dr. and Mrs. John Sullivan
Mr. and Mrs. Timothy B. Sullivan
William F. Sullivan
Mrs. Joseph Sutkus
Mrs. Frances Sweeney
Mr. and Mrs. Wallace Tanner
Mr. and Mrs. Louis Tardiff
Mr. and Mrs. Roland Tardiff
Mr. and Mrs. H. Joseph Taylor
Mrs. Henry J. Taylor
Mr. and Mrs. Wilfred Taylor
Mr. and Mrs. Albert Tennett
Mrs. Helena Tenny
Mr. and Mrs. Daniel E. Theriault
Mr. and Mrs. Edward Thibault
Mrs. John Thibault
Mr. and Mrs. Thibodeau
Mr. and Mrs. Leo L. Thibodeau
Mr. and Mrs. Edward Thomas
Mr. and Mrs. S. W. Thompson
Mr. and Mrs. Lawrence Thorne
Mr. and Mrs. Raymond Thorne
Mr. and Mrs. Donald Tilley
Dr. Albert Todd
Mr. and Mrs. Roy Tolman
Mr. R. Tool
Mrs. R. Tool
Mrs. Regina Toole
Mr. and Mrs. George Topper
Paul E. Tower
Mr. Cleveland A. Tozier
Mr. and Mrs. Joseph Trahan
Miss Ann Trainer
Mrs. Leo Trainor
Mr. O. B. Trainer
Mrs. O. B. Trainer

Mrs. J. H. Tremble, Sr.
Mr. Gerald Turner
Mr. and Mrs. Frances Vayo
Mr. and Mrs. J. Veilleux
Mrs. Philip R. Veilleux
Miss Alice Verow
Mr. and Mrs. Andrew J. Verrow
Barbara Verow
Mr. and Mrs. John Verow, Sr.
Ronald Verow
Mr. and Mrs. Andrew J. Verow
Mrs. Adrian Vickers
Mrs. Rudolph Vigue
Mr. and Mrs. Alfred Violette
Mr. Alfred Violette
Nelson M. Violette
Mrs. Rebecca Violette
Mr. Kenneth Wakely
Mr. and Mrs. Stewart E. Walsh
Mr. Everett H. Washburn
Mrs. Everett Washburn
Miss Margaret M. Washburn
Mr. David Watson
Mr. and Mrs. Clinton Waugh
Mr. and Mrs. Bernard P. Welch
Mrs. Laura Welch
Patrick E. Welch
Mr. and Mrs. Raymond Welch
Miss Judy Weston
Miss Alice Whalen
Mr. Hugh B. Whaley
Mr. James White
Mrs. James White
Mr. Robert White
Mr. and Mrs. Stephan White
James Whitty
Mr. and Mrs. James Willette
Mr. and Mrs. Harold Wilson
Mr. and Mrs. L. Winchester, Sr.
John C. Wise
John S. Wise
Mr. and Mrs. James R. Wiseman, Jr.
Mr. and Mrs. Charles H. Witham
Mr. and Mrs. Clarence F. Witham
Mrs. Clarence Witham
Mr. and Mrs. Sherman H. Witman
Mr. and Mrs. Ashley Wood
Mr. and Mrs. Bernonde Woodcock
Dr. and Mrs. John A. Woodcock
Mrs. John Woodcock
Mr. and Mrs. Arthur L. Woodman
Virginia Wright
Miss Mary A. Whitty
Teresa Whitty
Mr. and Mrs. Bernard Wiles
Mrs. John J. Willete
Mr. and Mrs. Arthur Willett
Mr. and Mrs. Joseph Willet
Mr. and Mrs. Willette
Zeke's Used Furniture

Rose Godfrey
Carol Allen
Darleen Merrill
Mary Lou Smith
Jane Pardiff
Polly O'Brien
Sharon Taylor
Jane A. Dunn
Mary Jane McCloy
Ann Washburn
Vicky Pinette
Gloria Sturgeon
Elizabeth Field
Priscilla Beaney
Priscilla Shorette
Annette Sirois
Lanette Lanley
Anne Le Blanc
Mary Lou Hardman
Sharon McNally
Patricia Coffin
Carol Gillis
Patricia Carney
Donna Pelletier
Rosemary Davis
Yvette Sirois
Marguerite McKenzie
Sally McDonald
Carolyn Sproul
Donna Hinsmore
Margaret Fahey
Cathy Fitzpatrick
Anastatia McLaughlin
Pita Gray
Charlene Lamson
Marco Shabe
Cathy Lavin
Bonnie Gibbons
Mary Round
Judy Smith
Mary Ellen McCarthy
Carol Fowler
Lea Fontaine
Cathy Babcock
Betsey Jordan
Sheila Crossman
Mary Day

Robert Pettit
Mrs. Josephine Philbrick

A. J. Robuhau
Mr. Fred Rossiaul

Mr. Victor Smith

Mrs. J. H. Tremble, Sr.

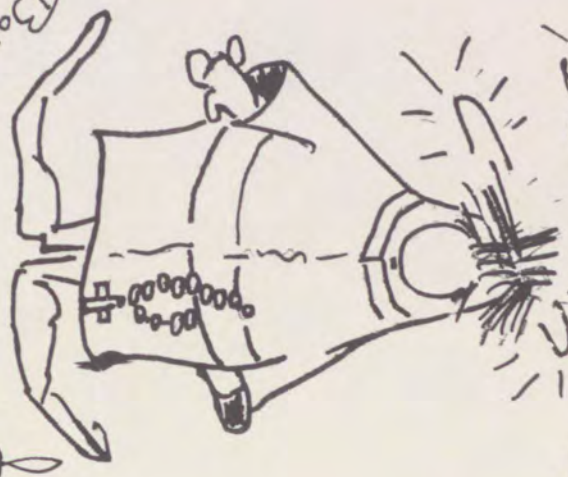

Bob Bonbon
John Allen Gilfoyle

Edward "E" McCann

Lawrence Demell

Brother, Clemens, C.F.X.

Charles Sproul
Mike Cassily

famous "Buddy" Daugherty.

Tommy Jordan

John "Jacko" Green

Dr. Quinnes

Bill Blimm

Paul McCann

Duke Higgins

Brother Conan, C.F.X.

Richard O'Donnell

Robert J. Lane

Robert Rodin Oates

Mayor Allen Xolam

"Bingo" Brooks

B.A. Blessard

Jim Jamieson

Jim Dumond

Jim Hill

Homer Morse

John Costanzo

Bob "Bubbs" Rogers

Charles Commanche Bird Eagle

Jim Lang

Jim Conlon

Jim Gang

Date Due
Bangor Public Library
Bangor, Maine
This book is due on the last date stamped below. The same date appears on your library card. The number following the date is that of your library card. Please call to our attention any discrepancy between the numbers. Loans are not renewable. BPL,FRNo.44,20M,10:59
Do Not Circulate

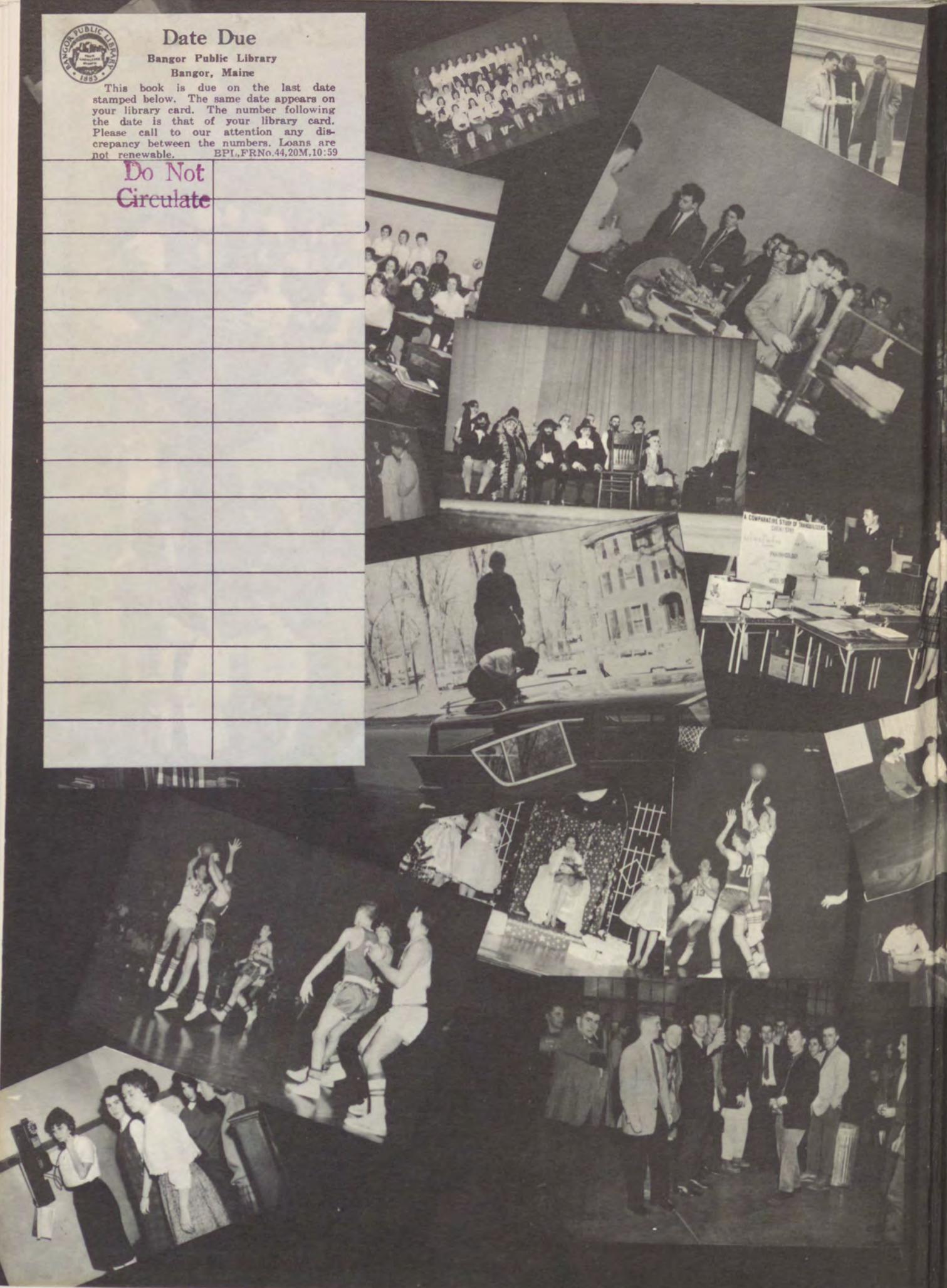

NO SMOKING