

1927

In the Maine Woods: 1927 Edition

Bangor and Aroostook Railroad

Follow this and additional works at: http://digicom.bpl.lib.me.us/railroad_pubs

Recommended Citation

Bangor and Aroostook Railroad, "In the Maine Woods: 1927 Edition" (1927). *Maine Railroad Publications*. 6.
http://digicom.bpl.lib.me.us/railroad_pubs/6

This Book is brought to you for free and open access by the Railroads in Bangor and Vicinity at Bangor Community: Digital Commons@bpl. It has been accepted for inclusion in Maine Railroad Publications by an authorized administrator of Bangor Community: Digital Commons@bpl. For more information, please contact ccoombs@bpl.lib.me.us.

In the Maine Woods 1927



Bangor &
AROOSTOOK
Railroad



Come to Maine

To Play—to Rest—to Work—to Live

You will find here every requirement that is essential to complete satisfaction. From the coast of Maine to the northernmost limits of the border, in the empire of the "B & A", are countless natural attractions that will appeal to you.

If you are interested in any particular feature of this territory we shall be glad to advise you in regard to it and to place at your disposal our facilities for rendering

EVERY BANKING SERVICE



MERRILL TRUST COMPANY

DEXTER BUCKSPORT MACHIAS JONESPORT

BANGOR, MAINE

Member Federal Reserve System

Total Resources over \$16,000,000



Please Mention B. & A. Guide in Writing Advertisers

RAND AVERY SUPPLY CO., BOSTON

In the Maine Woods

1927

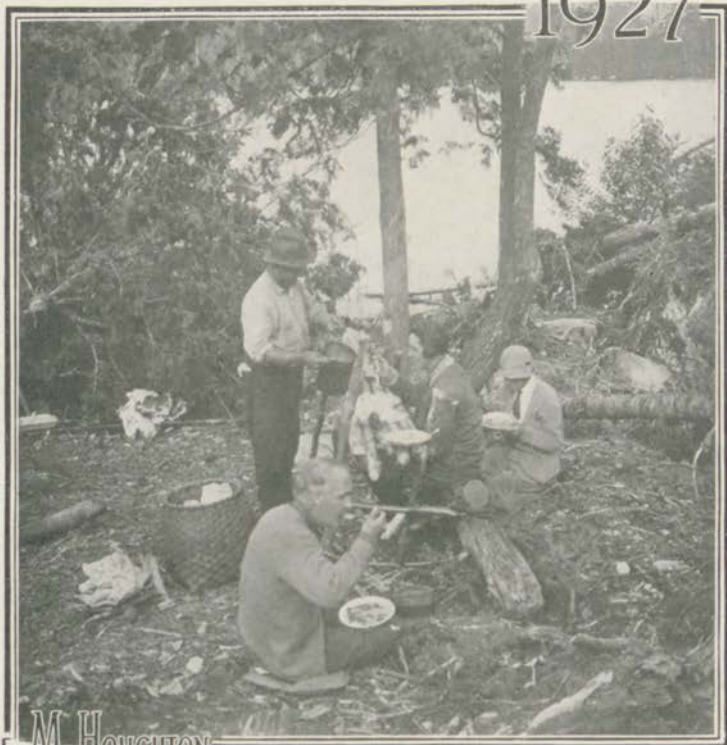

GEORGE M. HOUGHTON
GENERAL PASSENGER
AGENT



Published by
The Bangor & Aroostook
Railroad Company
Bangor Maine

BANGOR & AROOSTOOK RAILROAD COMPANY

“In The Maine Woods”

Published by the Passenger Department, to whom all
communications should be addressed.

Extracts from this book are allowed provided full
credit is given the Bangor & Aroostook R. R.

A copy of this book will be sent to any address on receipt of
ten cents in stamps by GEO. M. HOUGHTON, General
Passenger Agent, Bangor & Aroostook Railroad Company,
Bangor, Maine.

TABLE OF CONTENTS

PAGE

IN THE MAINE WOODS, THE GREAT AROOSTOOK VACATION- LAND AND ITS MANY ATTRACTIONS	7
A MID-WESTERNER'S IMPRESSIONS OF KATAHDIN, BY CARLETON J. CORLISS, CHICAGO	11
OUR WILD NORTHEAST IN MAINE, BY JIM LOWDER	21
THE FISH RIVER CHAIN OF LAKES, THE UP-NORTH AROOS- TOOK WATERS WHERE FISHING IS ALWAYS FINE	25
AROOSTOOK'S HISTORIC RELIC	30
MOOSEHEAD — MAINE'S LAKE MAGNIFICENT	33
CANOEING IN THE MAINE WATERS, THE CELEBRATED CRUISES THROUGH FOREST LAKES AND STREAMS	39
DOWN THE ALLAGASH	40
THE WEST BRANCH CRUISE	43
THROUGH PENOBSCOT'S EAST BRANCH WATERS	46
VOYAGING DOWN THE ST. JOHN RIVER	48
TO CHESUNCOOK AND THE MT. KATAHDIN REGION BY MOTOR	49
KATAHDIN, BY HON. RALPH O. BREWSTER, GOVERNOR OF MAINE	50
THE TAMING OF MT. KATAHDIN, BY FREDERIC BULKELEY HYDE, WASHINGTON, D. C.	51
MY TRIP UP KATAHDIN, BY JAMES A. BOARDMAN, ORONO, MAINE	57
THE APPALACHIAN MOUNTAIN CLUB MAP OF MT. KATAHDIN 60,	61
GAME HAUNTS IN THE AROOSTOOK COUNTRY	63
AROOSTOOK'S FAMOUS FISHING WATERS	65
THE SPORTSMAN'S DIRECTORY	73
MAP OF CANOE ROUTES IN MAINE'S GREAT NORTH COUNTRY	94
A CONVENIENT TABLE OF ESTIMATED DISTANCES OF CANOE TRIPS IN THE B. & A. TERRITORY	95
AROOSTOOK, LEADER IN AGRICULTURE, BY MAURICE D. JONES, FARM MANAGEMENT DEMONSTRATOR, UNIVERSITY OF MAINE	97

INDEX

PAGE

A

Aboconetic Bog	48
Abol	44, 46
Allegash	36, 39, 48
Ambajejus Lake	11, 45

B

Baker Lake	48
Bird Hunting	65
Bowlin Falls	46

C

Caribou	27
Chamberlain Lake	40, 42, 46
Chesuncook Lake	40, 42, 43, 49, 53
Churchill Lake	41

D

Debsconeag Lake	45
-----------------	----

E

Eagle Lake	26, 28
East Branch (Penobscot)	39, 46, 53, 70

F

Fish River	25, 69, 70
Port Kent	26, 30

G

Grand Falls (St. John)	42, 64
Greenville	34, 56, 65

K

Katahdin Mt.	8, 11, 13, 45, 49, 50, 51, 57, 67, 69, 72
Katahdin Iron Works	64, 69, 70
Kineo	23, 34, 72

L

Lily Bay	37
Lobster Lake	36

M

Moosehead	23, 33, 40, 69, 70
Millinocket	11, 23, 30, 56

N

Norcross	45, 64, 65, 70
Northwest Carry	34

P

Pemadumcook Lake	45
Pockwockamus	44

R

Restigouche River	63
Ripogenus Falls	49, 56
Rockwood	36

S

Schoodic	70
Sebec	69, 70
Seboomook	36
Sourdnahunk	49
Square Lake	25
St. Leonard	64
St. Francis	41
St. John River	26, 30, 39, 41, 48, 64

T

Telos Lake	46
Telosmis Lake	46
Togue Ponds	11, 56

U

Umbazooksus Lake	40
------------------	----

V

Van Buren	63
-----------	----

W

West Branch Penobscot	39, 43, 49, 52, 65, 70
Wissataquoik Stream	47



INDEX TO ADVERTISEMENTS

CAMPS:

PAGE

Ashland, V. E. Lynch	135
Ashland, F. W. McGowan	106
Ashland, W. T. McNally	138
Canterbury, N. B., Dick Shaw	124
Chesuncook, H. M. Bickford	124
Eagle Lake, Saul Michaud	119
Greenville, Charles Duissy & Son	139
Greenville Junction, A. A. Crafts	114
Greenville, E. L. York	107
Greenville, Bradeen & Clifford	109
Guerette, C. H. Fraser	127
Jackman, Omer G. Ellis	122
Jackman, Ruel E. Holden	133
Katahdin Iron Works, W. L. Arnold	120
Katahdin Iron Works, E. A. Sherburne	104
Kidney Pond, Bradeen & Clifford	109
Kokad-jo, Fred N. Webster	128
Lake Austin Camps, George Foster	125
Lincoln, A. E. Chadbourne	124
Millinocket, W. H. St. John	110
Millinocket, E. L. York	107
Millinocket, Bradeen & Clifford	109
Moosehead Lake, Ervin G. Stevens	115
Moosehead Lake, Squaw Mt. Inn	114
Moosehead Lake, Wm. C. Meservey	
Sugar Island, P. O.	117

CAMPS:

PAGE

Norcross, Eugene Hale	108
Norcross, Mrs. Robert McDougall	113
Norcross, F. M. Pitman	112
Norcross, Leon E. Potter	106
Norcross, Harry L. Cyphers	111
Onawa, C. P. Clough	134
Oxbow, Will T. Libby	128
Oxbow, Billy Soule	106
Patten, Camp Wapiti Association	103
Patten, Point of Pines Camp	105
Patten, Harry Hall	108
Patten, John E. Mitchell	129
Rockwood, Walter H. Maynard	136
Schoodic, Raymond G. Noyes	126
Sebec Lake, W. L. Earley	116
Sebec Lake, B. M. Packard	121
Sherman, Charles E. McDonald	131
Shin Pond, Edwin F. Fowler	104
Smyrna Mills, Arthur C. F. Coburn	130
Square Lake, C. H. Fraser	127
Stacyville, H. P. Rodgerson	108
Stacyville, W. F. Tracy	137
Troutdale, Lee & Wimmer	118
West Outlet Camps, Frank A. MacKenzie	123

HOTELS:	PAGE	LAUNDRY:	PAGE
Bangor, Bangor House.....	142	Bangor Steam Laundry Co.....	120
Bangor, Cobb's Lodge.....	128	New Franklin Laundry.....	104
Derby, Piscataquis Hotel.....	140	PHOTOGRAPHS:	
Greenville Junction, Squaw Mt. Inn.....	114	The Call Studio.....	152
Guilford, Hotel Braeburn.....	113	SANITARY SUPPLIES:	
Oakfield, The Inn.....	141	West Disinfecting Co.....	150
Sebec Lake, W. L. Earley.....	116		
Sebec Lake, Lake Hotel.....	121		
St. Leonard, N. B., Hotel Cyr.....	132		

TRANSPORTATION:

Coburn Steamboat Co.....	155
Maine Central Railroad.....	144
Quebec Central Railway.....	154

BANKS:

Aroostook Trust Co., Caribou.....	158
Caribou National Bank, Caribou.....	159
First National Bank, Bangor, 31 Cover Page	
First National Bank, Houlton.....	156
Port Fairfield National Bank, Port Fairfield.....	158
Port Kent Trust Co., Port Kent.....	158
Frontier Trust Co., Port Fairfield.....	157
Guilford Trust Co., Guilfordand Greenville.....	158
Houlton Trust Co., Houlton.....	159
Katahdin Trust Co., Patten.....	157
Kineo Trust Co., Dover and Milo.....	158
Mars Hill Trust Co., Mars Hill.....	156
Merrill Trust Co., Bangor.....	2d Cover Page
Millinocket Trust Co., Millinocket.....	156
Presque Isle National Bank, Presque Isle.....	159
Searsport National Bank, Searsport.....	157
Stockton Springs Trust Co., Stockton Springs.....	156
Van Buren Trust Co., Van Buren.....	157

For Sportsmen

AMMUNITION, GUNS, RIFLES, FISHING TACKLE, CLOTHING, ETC.:

Adams Furnishing Goods Co.....	150
L. L. Bean.....	143
Dame, Stoddard Co.....	154
T. B. Davis Arms Co.....	111
Haynes & Chalmers Co.....	138
Moosehead Clothing Co.....	148
Rice & Miller Co.....	111
D. T. Sanders & Son Co.....	148
John Watson Co., Inc.....	152

CANOES:

Kennebec Boat and Canoe Co.....	152
Old Town Canoe Co.....	153

FISHING RODS:

Thomas Rod Co.....	123
--------------------	-----

INSURANCE AND REAL ESTATE:

Blake, Barrows & Brown.....	123
Lawrence K. Hall.....	145
The Travelers.....	130

OUTFITTING STORES, PROVISIONS, CLOTHING AND GENERAL SUPPLIES FOR FISHING, HUNTING, CANOEING AND CAMPING:

Adams Furnishing Goods Co.....	150
Chase & Sanborn.....	150
W. S. Emerson.....	139
Oscar A. Fickett Co.....	117
The Frank Grocery Co.....	147
Moosehead Clothing Co.....	148
Charles Hayward & Co.....	138
S. S. Pierce Co.....	147
D. T. Sanders & Son Co.....	148
Sunbeam Bakery.....	137
W. E. Shepard, Tater Flakes.....	146
Y. M. C. A., Bangor.....	133
Y. W. C. A., Bangor.....	123

Miscellaneous

AGRICULTURAL IMPLEMENTS, ETC.:

R. B. Dunning & Co.....	131
John Watson Co., Inc.....	152

COAL:

Hutchinson Coal Co.....	160
-------------------------	-----

CONSTRUCTION SUPPLIES, RAILROAD EQUIPMENT, TOOLS, MACHINERY, MECHANICAL APPARATUS, LUMBER, PAINTS, VARNISHES, ETC.:

American Casting Co.....	156
American Railway Supply Co.....	123
Robert Bishop Mfg. Co.....	152
Bancroft & Martin.....	146
W. L. Blake & Co.....	153
Blanchard Lumber Co.....	136
N. H. Bragg & Sons.....	122
Buffalo Brake Beam Co.....	122
Builders Iron Foundry.....	126
Chicago Ry. Equipment Co.....	147
Columbia Nut & Bolt Co.....	147
Hammond Lumber Co.....	137
Harwood Products Co.....	134
William A. Hardy & Sons Co.....	146
Percy Heilner & Son.....	129
Hildreth Varnish Co.....	132
Howe Waste & Packing Co.....	132
Houlton Planing Mill.....	126
Leatherbee Co.....	132
Manning, Maxwell & Moore, Inc.....	118
E. W. Nash Co.....	123
Northern Woodenware Co.....	130
Oxweld Railroad Service Co.....	118
George T. Paraschos.....	109
Perry & Whitney Co.....	130
Snow & Neulley Co.....	151
The Smith & Abbott Co.....	113
Standard Steel Car Co.....	115
Summit Lumber Co.....	117
F. C. Stowell.....	128
Unexcelled Mfg. Co., Inc.....	154
Union Draft Gear Co.....	147
Wadsworth, Howland & Co., Inc.....	109
Wetmore-Savage Co.....	133
Wheel Truing Brake Shoe Co.....	129
R. D. Wood & Co.....	120
John M. Woods & Co.....	151
Woodstock Lumber Co.....	143

ELECTRIC:

Bangor Hydro-Electric Co.....	139
-------------------------------	-----

OFFICE SUPPLIES, PRINTING, ETC.:

Jordan-Frost Printing Co.....	153
The Chas. H. Glass Co.....	128
Joseph Dixon Crucible Co.....	131
A. T. Howard Co.....	138
Dan T. Sullivan.....	154

OILS:

Gulf Refining Co.....	149
Charles Murray.....	136
Vacuum Oil Co.....	148

SITES FOR COTTAGES AND CAMPS:

Lawrence K. Hall.....	145
-----------------------	-----

STOVES AND COOKING APPARATUS:

Noyes & Nutter Mfg. Co.....	151
Wood & Bishop Co.....	149

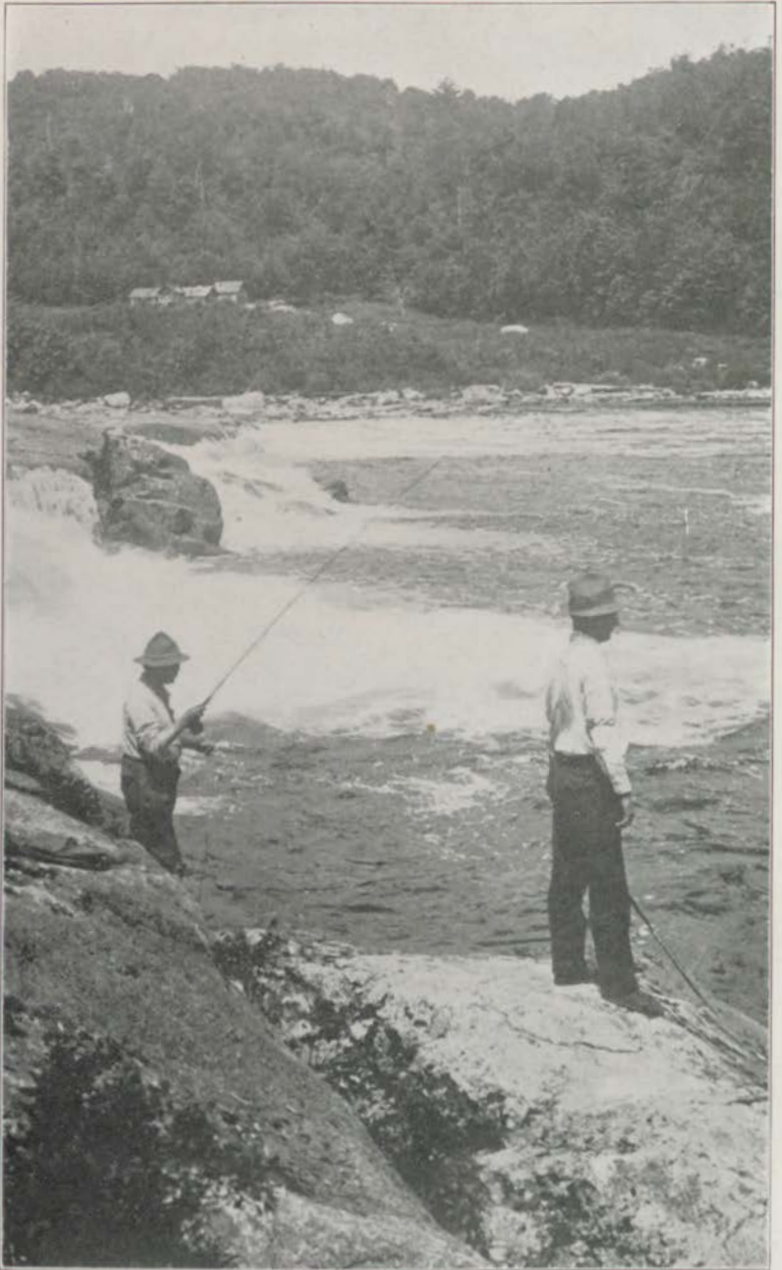

The Salmon Pool Below Sourdnaunk Falls, on the Penobscot's West Branch, One of the Most Famous Fishing Waters in the Maine Woods



The Maine Woods Have Numberless Canoeing Waters — This Picture Was Taken at
Eagle Lake
(Photo by Saul Michaud)

IN THE MAINE WOODS

The Great Aroostook Vacationland and Its Many Attractions.

IN The Maine Woods makes its bow for the year 1927 and extends an invitation to the thousands of old devotees who are regular visitors to this greatest of vacation regions and holds out a special welcome for the many who are planning their first visit to this land of scenic wonders and vacation allurements. Adjectives of appreciation for the many attractions in the Aroostook country are superfluous so far as the old-timers are concerned. They have beheld the lavishness of Nature's loveliness; they have partaken of the variety of vacation diversions; they have lived the life of the woods and, therefore, are enthusiastic panegyrists of all that is to be seen and of all that is to be enjoyed. New-comers, planning perhaps for their first visit, will find in the stories contributed by devotees of the Maine Woods and in the facts and figures assembled in this annual handbook, information which will be of interest and which will serve to further stimulate their desire to experience the pleasures which wait all those who come to this wonderland.

When one reads the accounts of visits to the Maine Woods of the early devotees — narratives of no lesser literary lights than James Russell Lowell and Henry D. Thoreau — it is evident that popularity is no recent accession for this wonderland. More than half a century back, the Maine Woods called forth many praises in prose and poetry — and so the chorus continues.

Getting to the Maine Woods in the old days meant travel by team and stagecoach, by slow steamboats and canoes, a journey calling for time and patience, while today, an overnight trip from Boston or New York with all the comforts of modern travel makes possible arrival in the woods the next morning. Despite their long-time popularity the Maine Woods show yearly increases



A Party at Big Houston Camps, Katahdin Iron Works,
Ready to Start on a Picnic

in visitors. All the "original" vacation spots continue to attract and almost each season sees new places coming into favor, noteworthy among these being, the marvelous country in the Mt. Katahdin region, which offers in great abundance many forms of vacation pleasures, and climbing Mt. Katahdin, long one of the special attractions of the Maine Woods, has become a foremost vacation program.

Among the newer vacation regions in the Bangor and Aroostook territory are the up-North Aroostook waters, known as the Fish River Waters, which have become in later years widely famous for the splendid fishing in the numerous lakes and streams.

Here it should be emphasized that although modern comforts provided by the Bangor & Aroostook Railroad have removed all inconvenience in getting to this vacation wonderland, the Maine Woods still retain all the attractions and delights of pioneer days.

Among vacation resorts the Maine Woods camps are unique. Generally they are located on the shore of or close by lakes or rivers.

Most of the camps are some distance from settlements and are in themselves little communities. Supplies are kept stocked in the camps and many camps have gardens for vegetables and provide their own dairy products, eggs and poultry. The central cabin is used for a common dining-room and assembly, and then apart are series of smaller cabins. These individual cabins may have two or four apartments for sleeping, and in addition a little sitting room with open fire. The camp plan followed in the Maine Woods has many advantages. The individual cabins provide privacy for families and parties and give seclusion and coziness that are not found in hotels.

Wherever you go in the Maine Woods you are sure to find satisfaction because life at a Maine Woods camp is a continuous round of pleasure and contentment. Fishing parties, tramping expeditions, canoe picnics and many other forms of entertainment are always to be enjoyed. At all Maine Woods camps there are appetizing bills-of-fare to satisfy the ravenous demands that invariably come from the healthful invigorating life in the open. And what appetites are engendered by a woods vacation. The memory of luscious and satisfying offerings of the camp cooks, if the whole truth were told, dwell even longer than scenic charm and woodland wonders with not a few visitors to the Maine Woods.

Maine's proverbial heartiness of welcome and generous hospitality are manifest on all sides and it is this genuine whole-hearted hospitality which makes the State of Maine the favorite with the millions who yearly come within her borders.



A Ten-Pound Togue Caught in Greenwood Lake, in the Sebec Region
(Photo by Mary W. Marshall, Malden, Mass.)



Mt. Katahdin as It Looks from Lower Togue Pond, One of the Popular Fishing and Canoeing Waters in this Section
(Photo by Call Studio, Dexter, Me.)



Ready for "The Big Climb" — Mountaineers at the Appalachian Club Shelter,
Chimney Pond, Mt. Katahdin

A MID-WESTERNER'S IMPRESSIONS^{of} KATAHDIN

Wherein is Told the Delight of A New-Comer To This Vacation Region.

BY CARLTON J. CORLISS, Chicago, Illinois

MOUNT Katahdin, the unchallenged monarch of the Maine Woods, is not simply a mountain to be seen and described. Katahdin is an experience, an adventure, a poem that writes itself indelibly on the memory of those who come under its mystic spell. This scenic wonder of the North Woods must be known by personal contact to be truly appreciated. Only an actual visit will enable one to catch the enchanting, captivating spirit of the mountain. Katahdin must be sensed as well as seen. None but the climber can know the fascination of the approach, the thrill of the ascent or the rapture of the summit.

Our "voyage of discovery" began at Millinocket, reached after a comfortable over-night trip by sleeper from Boston. At Millinocket we obtained our first glimpse of this solitary, mysterious mountain thirty miles to the north. Our efficient guide, Hugh Colpitts of Millinocket, hunter, trapper, frying-pan-cook and entertainer-de-luxe, drove us twenty-two miles by automobile along a forest road, past Millinocket Lake, Ambajejus Lake and Upper and Lower Togue Ponds to the summit of Windy Pitch Hill. Here we shouldered our camping outfit and went on on foot along the old turnpike which leads to Basin Pond, ten miles beyond. Our trail lay through a magnificent forest of beech,



"The Top of Maine" — Summit Peak, Mt. Katahdin
(Photo by C. J. Corliss)

birch and maple trees, with an occasional stand of spruce, fir and hemlock. For some distance we followed the banks of Roaring Brook and Sandy Stream, two picturesque mountain streams, the beds of which are strewn with countless granite boulders and rocks of all sizes and many hues, over which the crystal waters cascade in a succession of miniature waterfalls, presenting at every turn scenes that would send a landscape painter into transports of delight.

Thirty minutes' fishing

at one point yielded a string of twenty fine specimens of mountain trout. A ten minutes' detour at another point brought us to Sandy Stream Pond, a little lake of rare charm, lying close to the base of Turner Mountain, one of Katahdin's foothills. Here fresh moose tracks were everywhere in evidence. None of the denizens of the forest were on hand to greet us, but we were told if we should come here in the early morning or at dusk we would be almost certain to see one or more moose feeding on the lily pads in the cove.

It is at this point that the ascent of Katahdin really begins, though the climb is gradual until Chimney Pond is reached. From Sandy Stream Pond we pursued a westerly course up and over a succession of rugged hills which brought us to Basin Pond Camp at sunset. Only twenty-four hours ago we had left our hotel in Boston, yet here we were deep in the Maine Woods, thirty-odd miles from the nearest settlement and sitting at the feet of Katahdin! It took Henry David Thoreau several weeks to accomplish as

much in 1846, before there was any Bangor & Aroostook Railroad.

Basin Pond Camp occupies a picturesque spot on the shore of Big Basin Pond. To the north, across the pond, looms the boulder-strewn cliffs of North Peaks and Hamlin Ridge; to the south rises the mighty bulk of Pomola, forming the eastern buttress of Katahdin. The camp was unoccupied, but since it contained a cookstove, utensils, tables and bunks, we were able to make ourselves comfortable for the night. Shortly after our arrival a

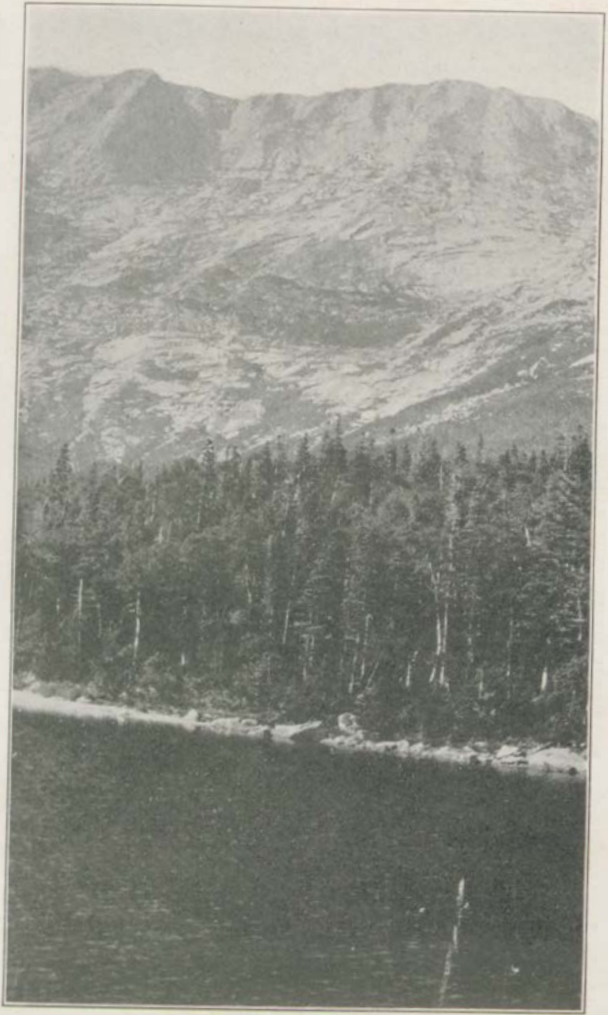

Rocky Mountain Scenery in The Maine Woods — The Precipitous Rock Cliffs of Katahdin from Chimney Pond,
Looking West

(Photo by C. J. Corliss)

party of four young men from Boston arrived from Chimney Pond, and during the evening, as we lounged in the light of a log fire, smoking our corncob pipes, Colpitts, our guide, regaled us with many a good yarn of his stirring adventures as a hunter and trapper in the Northern wilds.

We were up at daybreak next morning, full of zest for the big climb that was to make this an unforgettable day in our lives. An hour's hike up through a rocky ravine, heavily timbered with spruce and fir, brought us to beautiful Chimney Pond, the sequestered "Jewel of the Maine Woods," hiding itself like a shy maiden deep in the rocky defiles of Katahdin. Chimney Pond, which bears the unique distinction of being the highest body of water



Beneath the Boulders of Sandy Stream Lurk Countless Mountain Trout Awaiting the Angler — Pomola Peak in the Background
(Photo by C. J. Corliss)

in New England, is fed by springs of clearest water which issue from the seams and crevices of the massive cliffs that rise majestically on the south and west. No body of water in the eastern half of our country reflects on its mirrored surface such magnificent mountain scenery. On the south rises a 2,000-foot wall of rock reaching to Chimney Peak — a wall so steep that but few men have ever succeeded in scaling it, and then by only one trail, known as Chimney Trail, regarded by seasoned mountaineers as a dangerous undertaking because of the choke-stones that block the way. On the west of Chimney Pond lies a forest-clad slope of virgin spruce, and beyond this rises the almost perpendicular walls of Summit Peak, towering two and a half thousand feet above the surface of the pond — walls so sheer in places that no human being has yet succeeded in scaling them. To the north, and

possibly two miles away, rises North Peake, or Eagle Top. The view from Chimney Pond is one of grandeur, sublimity and loveliness unequalled elsewhere in the Pine Tree State. Here is a bit of Rocky Mountain scenery in a New England setting.

On the eastern shore of Chimney Pond, where one is afforded an impressive view of Katahdin's precipitous cliffs, the State of Maine has erected a comfortable log cabin for the convenience of travelers. Close by is the Appalachian Club "lean-to," also extending a welcome.

Here, too, is "Dudley's Den," the mountain lodge of Roy Dudley, the genial "hermit-warden" and overseer of Katahdin State Park. Dudley probably knows the Katahdin country better than any other living man. On the rafters of his lodge are one hundred and seventy notches which indicate that he has been that many times to the summit. It was he who laid out the Dudley Trail, leading from Chimney Pond to Summit Peak by way of Sentinel Rock, Pomola Peak and the famous "Knife Edge," the most scenic of all Katahdin's trails.



The Chimney, Chimney Pond, Hamlin Ridge and Turner Mountain from Summit Peak, Mt. Katahdin

(Photo by C. J. Corliss)

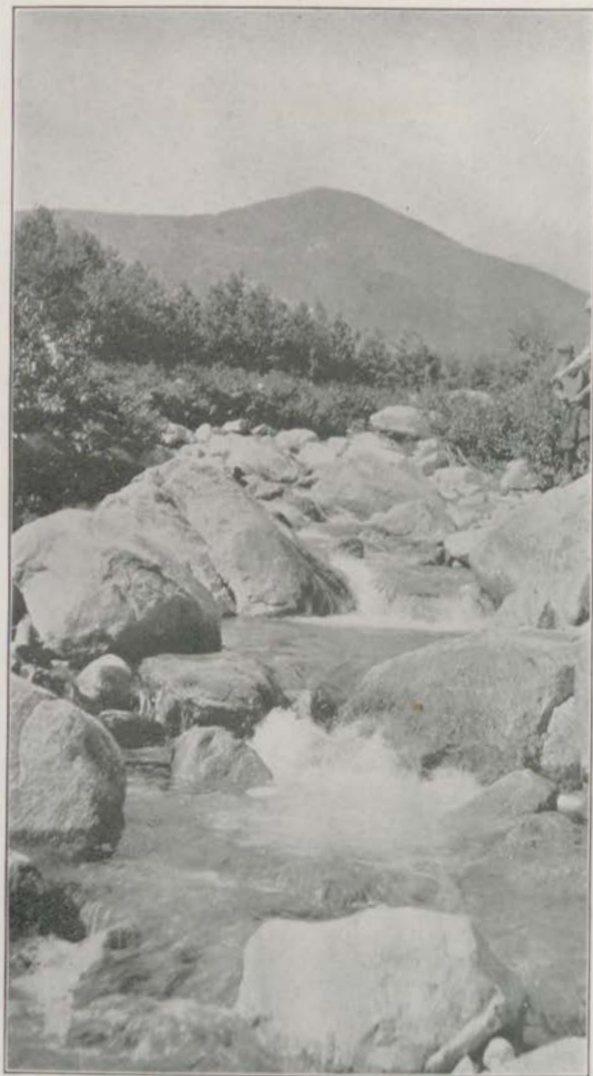

What a Scene for the Artist's Brush; What a Paradise for the Angler: Sandy Stream, Looking West, With Pomola Peak in the Distance

(Photo by C. J. Corliss)

Taking this trail from Chimney Pond, we were soon working our way through the Fallen Boulders, a nest of huge granite rocks, each of which in some past age worked loose from the mountain above and hurled itself with terrific force into the abyss. We were soon scaling the precipitous granite-strewn steep of Pomola Peak, the sharpness and difficulty of the ascent making our climb from Sandy Stream Pond to "The Chimney" seem level by comparison. A two-hours climb brought us to Sentinel Rock, a massive granite boulder projecting

itself at a menacing angle forty feet out of the mass. An hour more and we were above the timber-line, where even the scrawny mountain cedars had disappeared and the only vegetation was a rich green moss which, in the sunlight, formed a striking contrast to the light gray boulders that dotted the mountainside. At Pomola Peak, reached after four hours of strenuous climbing

from Chimney Pond, we paused to rest.

In every direction the view from Pomola is superb. The impressiveness of nature's wonderland, of lakes emblossomed in deep forest, of mountains and hills purple-blue in the distance, vies with the scenic attractions of the mountain itself. On the west, nearly a mile away, looms the great bulk of Summit Peak, Maine's proudest pinnacle, separated from Pomola by a yawning chasm two thousand feet in depth. Viewed from Pomola, "The Chimney" bears a striking resemblance to a volcanic crater.

From Pomola Peak the Dudley Trail leads across the crest of the rugged and perilous "Knife Edge," a narrow wall of hornblende rock, which presents an interesting study for the geologist. The "Knife Edge" bridges the gap between Pomola and South Peak. It is between Pomola and Chimney Peak, the latter forming the first "nubble" of the "Knife Edge," that the most daring climbing of all is encountered. Here the abruptness of the walls renders progress difficult and one must work his way over and among the rocks with great care, as a false step might plunge him



Sporty Climbing Along the Perilous Knife Edge, Mt. Katahdin
(Photo by C. J. Corliss)



An Intrepid Mountaineer on Sentinel Rock, on Dudley Trail, Leading to Pomola Peak, Mt. Katahdin; The Saddle in the Background

(Photo by C. J. Corliss)

hundreds of feet below. But the thrill of the "Knife Edge!" Its difficulties only add zest to the climb.

It required two hours to traverse the "Knife Edge," from Pomola to South Peak, and another half hour was required to reach Monument Rock on Summit Peak, the goal of all climbers.

What strange emotions stir within one as he stands on Summit Peak for the first time and surveys the scenes about him! How can one describe the grandeur of this view? Whose pen or brush can do it more than scant justice? What poet, however inspired, can interpret it? Eastward, southward, westward, as far as the eye can see spreads the great primeval forest of Northern Maine, with scores of silver lakes nestling peacefully in its bosom. To the north and northwest a far-flung chain of mountains, blue and mysterious, beckon to the explorer. Save for a few clearings far to the



Climbing up Through the Boulders Along the Dudley Trail, Mt. Katahdin; The Saddle and Basin Slide in the Right Background

(Photo by C. J. Corliss)

east and south, scarcely discernible in the distance, the scene is not different from what it was a thousand years ago.

But what is time to Katahdin? This is the touchstone of eternity. Ten thousand years pass over Katahdin's stony brow, the blizzards of ten thousand winters lash themselves in fury about his hoary summit, nations rise and fall, the world is shaken by conquests without number, Pharaohs, Caesars, Napoleons and Wilhelms have their day, new discoveries and inventions revolutionize the habits and lives of men, yet Katahdin the Eternal heeds them not.

Here, far from the abodes of men, far from the strife and turmoil of a busy world, one may come and forget time, forget who he is and whence he came, and for the time being become a true child of nature, as free and untrammelled as the moose and deer that roam in yonder forest. What a pity it is that every lover of nature, every seeker after peace and recreation of mind and body, is not privileged to come to this sanctuary of nature and partake of its sacraments.

But the trip to Summit Peak which I have attempted briefly to describe is only one of many delightful jaunts about Katahdin. One may spend weeks in this great wonderland of the North Woods, hiking over many trails, scaling the rocky precipices, exploring the less frequented parts of the great mountain, searching for the hidden beauties of the little known mountains to the north, fishing in placid lakes and rippling woodland streams, roaming through shady forests of spruce and balsam, forming the while an intimate fellowship with Nature, the mother, generous, kind, giving unstintingly of her limitless store of blessings to her children who come seeking solace and surcease from the weariness of an artificial world.



Eagle Top and North Peak from Chimney Pond, Mt. Katahdin
(Photo by C. J. Corliss)

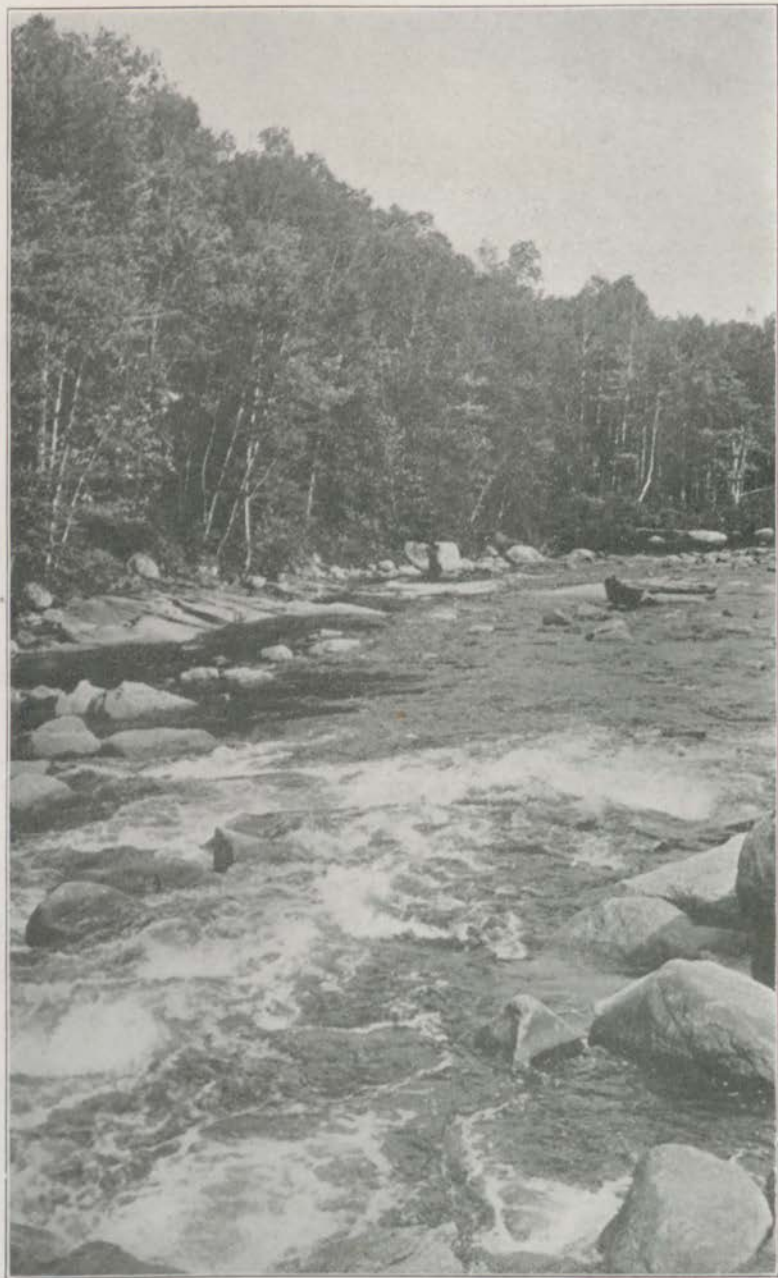

One of the Picturesque Fishing Waters in the Sourdnahunk Country



Watching "The Other Fellow" Do it at Chairback Pond,
Katahdin Iron Works

OUR WILD NORTHEAST IN MAINE

*A Chapter Which Gives Some Facts and Figures
That Contradict Its Title.*

BY JIM LOWDER

BECAUSE I spent my vacation in Maine and the nomenclature of the state is mostly Indian, some person with a soul steeped in iniquity has seen fit to have a lot of fun about it. Scurrilous remarks have been heard in the sacred precincts of our Club and the author of them has even seen fit to air his opinions. I'm strongly inclined to believe it's Ole Bill Eaton, and the only reason that I don't eat him at sunrise some morning is that I fear indigestion. But personalities aside. Let me tell you a few things about the State of Maine.

Most everybody concedes that the march of progress started in the east and had its general trend westward. Yet today we find places in the Pine Tree State, the United States' most eastern point of land, which are wilder and more primitive than even in the farthest west. There are spots in Maine that are more unsettled than the Imperial Valley, the southwestern corner of the nation.



A Typical View on Eagle Lake, Fish River Chain,
One of the Hundreds of Beautiful Aroostook Basins

And still you can go within tramping distance of these very spots in Maine in all the luxury of a Pullman sleeper. The railroad, conceived in the minds of a few brilliant men who saw the possibilities of a country where the jaded minds of Wall street and other busy marts might find rest and recreation, is built right into the heart of the sporting country. Of the commercial advantages of this road, and it is apparent that it must perforce have many, I shall say nothing, for this is a defence, not an advertisement.

I took a 200-mile ride in the cab of a locomotive on that road while up in Maine this last summer, and I never have seen anything to rival the scenery that met my eyes from that engine window. And up in that country they hang a legend on every

river, mountain crag and lake. The woods are full of them.

The state and particularly the Aroostook country, where the game trails lead, is rich in romance. The mystery of miles upon miles of unexplored woodland, the mountain peaks that rear their heads into the clouds and the streams that tumble through the valleys and spread peacefully out in the meadow lands, all have contributed to the fascinating history that makes Maine one of the most interesting states in the Union.

I gossiped an hour or so with an engineer while I was HOME in August. He told me that on request of the state game commission he had kept track of the game he had killed in one season with his locomotive. There were four moose, one bear and seventeen deer. Does that sound as if there is any dearth of big game in the Maine northland?

The Aroostook country stretches forth practically 15,000 miles, much of which is an unbroken wilderness. Is there any reason why it should not be a great game land? And fish? Why, there are streams up there that have never wet a fisherman's line. Of course they are not easily accessible, but what sportsman minds a little inconvenience when he may catch fine, big, gamey trout, landlocked salmon, togue and "muskies", to say nothing of the fighting bass and pickerel that literally infest these waters?

Don't get the idea that Maine is all woods. Millinocket, sometimes called the "Magic City", is an ample demonstration of what enterprise can do in a wilderness. Millinocket has the greatest paper mill in the world, and it sprang up like a mushroom, its history rivalling that of many boom towns of the west. But the difference between that city and a western boom town is that Millinocket is there to stay, as long as the world needs paper and there is pulp wood in Maine. And there is enough forest there to last, with conservative cutting, for centuries.

I do not think Maine's wonderful coast line or beautiful Casco, Penobscot or Passamaquoddy bays should be passed without a mention, but I fear that I am usurping space that I should not.

My humble footsteps in Maine have followed those of such men as Longfellow, whom we all know was born in Portland; Mark Twain, who took the famous train from Oldtown to Mt. Katahdin and back; Thoreau, who devoted a volume to the joys of the Maine Woods and wrote a real classic about the ascent of Mt. Katahdin; Holman F. Day, who has put a lot of the Maine legends into verse, and James Russell Lowell, who was an author of an essay on traveling about Moosehead Lake.

From one of the peaks of Mt. Kineo on Moosehead you can toss a pebble into the waters of the lake, 1,750 feet straight down. The bottom of the lake at the foot of this abrupt side of the mountain has never been reached by a sounding line. The geological theory that it is the crater of an extinct volcano seems highly plausible. But imagine looking over the edge of the mountain absolutely straight down for nearly two thousand feet. Guess you might be convinced that all of Nature's wonders are not in other states.

Why go on and enumerate the charms of Maine? Poke all the fun you want to at the names borne by the streams, lakes or mountains. They were mostly named by Indians, who followed a rule of naming an object after an incident directly in connection with it. Do all the "kidding" or criticising you want to, but when you want real sport, real life, real scenery and real everything, go to Maine. There is more real joy there than any other place in this w.k. world. Believe me, me for Maine.



A Canoeing Party Ashore on Togue Pond, in The Katahdin Country
(Photo by Call Studio, Dexter, Me.)



Ready for a Hike to Three-Brook Mountain, in The Eagle Lake Country
(Photo by Saul Michaud)

THE FISH RIVER CHAIN OF LAKES

*The Up-North Aroostook Waters
Where Fishing is Always Fine.*

THE Fish River chain of lakes are among the most popular of the waters which have more recently come into prominence in the Aroostook country. They comprise on the North branch, Long Lake, Salmon Lake, (sometimes called Mud Lake) Cross Lake, Square Lake and Eagle Lake; Main Fish River branch, St. Froid Lake, Portage Lake, and Big Fish Lake.

Square Lake, which is about the center of the chain, is, without doubt, one of the most beautiful lakes in Maine, it is really in the big woods without a clearing, burnt land or opening visible anywhere around its 48 miles of shore line, except the clearings where Inlet Camps and Square Lake Camps are located.

Square Lake has coarse sand bottom, and is the Fish River home of the land-locked salmon. All lakes on Fish River have salmon, also trout and togue, but there is no doubt that Square Lake yields more salmon every season than all other Fish River lakes combined.

The Fish River system, comprising eight large lakes, and rivers varying in length from one-half to eight miles long which connect them, gives the sportsman a total canoeing distance of about 100 miles before reaching Fort Kent, at the mouth of Fish River.

A very interesting canoe trip is to leave Square Lake, say at Inlet Camps, going across Square Lake, through the thoroughfare

connecting it with Eagle Lake, down Eagle Lake to the foot where it empties into Fish River, down Fish River to Fort Kent, then follow the beautiful St. John River to Frenchville where the canoes are taken out and hauled to St. Agatha, four miles. St. Agatha is at the head of Long Lake, where the canoes can be put in again and from there the cruise continued down Long Lake, through Salmon and Cross lakes, through the river connecting Cross and Square lakes, back to the starting point, Inlet Camps.

The scenery on this trip has no superior, if any equal, in Maine. The sportsman has all the change of canoeing of lake and river, with some fast water on Fish River between Eagle Lake and Fort Kent, where he will also find two very beautiful falls, one two miles above Fort Kent, the other in the village of Fort Kent.



There's Fine Bathing in Aroostook Waters — This Picture Is at Eagle Lake

Neither of the falls is very high, and if one has a good guide they may be run with a canoe. Fort Kent has the distinction of being the most northerly *town*, (not the most northerly *point*) in the Union, and of being one of the stragetical points during the Indian warfare and boundary settlements. The old block house built some hundred years ago is still in a good state of preservation. The St. John River at Fort Kent forms the international boundary, and here may be found many of the descendants of the Acadians who were exiled from the land of Evangeline.

Following down the St. John to the little town of Frenchville, there is as before mentioned, a haul of four miles to St. Agatha

at the head of Long Lake. Here at St. Agatha, and the little neighboring town of Acadia, Holman Day lays the scene for one of his most famous works, "The Red Lane."

Long Lake is the largest of the Fish River lakes, being twenty miles long, and about six miles wide. One side of the lake is practically all under cultivation, and the scene back from the shore is beyond description, farm land, woods, water, sky and clouds combining to make a picture which must be seen to be appreciated.

From Long Lake, Salmon Lake is reached through a short river, one-half mile in length; this lake is the smallest of the Fish River chain, being only three miles long, its shores are wooded all around and there is good fishing for salmon in this lake.

A short river two and one-half miles long leads into Cross Lake, which is eight miles long. This river is bridged by the short State highway between Caribou and Fort Kent. From the foot of Cross Lake is a thoroughfare one-half mile long which flows into Square Lake.

Sportsmen coming to Fish River lakes on the north branch, either by railroad or automobile, follow the short State highway to Cross Lake, where power boats from the two camps on Square Lake meet them. Although Square Lake is in the woods, and but sixteen miles from the tip end of Maine, it is still one of the most accessible fishing, hunting and vacation spots in the state. It is only sixteen hours by rail from Boston to Stockholm, (11 miles from landing on Cross Lake) with through Pullman and dining car service. Autos meet trains at Stockholm, power boats meet autos at landing, making only about eighteen hours from Boston to camps on Square Lake.

The lover of the outdoors will find Square Lake to have more grandeur and beauty than can be found on any of the smaller lakes or ponds, there is no dry kye, as it has never been flooded, no burned land, no clearings, (except the two camp sites). It is just as nature left it, green to the water's edge. There are trails over hills, through valleys and along the shores of both Square



One of the Birch-Fringed Shores on Eagle Lake



A Square Lake Guide and His Big Prize

and Cross lakes, canoeing on river and lake, bathing in the swimming pool and in shoal waters with hard sand bottom.

Around camps on Square Lake one may see many different species of birds, and water fowl, and deer are seen almost any day, particularly during the hot months, on the shore of the lake, or in the river between the lakes.

From time ice breaks up until about July first, any party staying at Square Lake for a week, and employing a competent guide is sure of a good catch of salmon, running from two and one-half to ten pounds. The Inland Fish and Game Commission of Maine is stocking the Fish River system with fish every year. A guest at one of the camps remarked last spring, "I have fished Fish River waters for over thirty years, and have also

fished in many other parts of Maine, and I can truthfully say that Square Lake stands out as the only place I know of that the salmon fishing is better to-day than it was twenty years ago."

The branch called the main Fish River starts at Big Fish Lake, that is, Fish Lake is the upper lake; there are numbers of brooks, with small ponds and lakes on them all, coming into Fish Lake. Fish Lake is about five miles long, and is studded with small islands, and on one of these is Zella Isle Camps which are beautifully situated, surrounded by beautiful scenery, and from which some good fishing may be had.

Leaving Fish Lake and going about a mile you come to "Round Pond," well named as it is nearly round, being about one mile each way. There is some good fishing there, too. At the foot of Round Pond there are very pretty falls, about twenty feet in height. From the falls to Portage Lake, fourteen miles, the river will furnish lots of thrills, as there is some very quick water, and the canoeist must be always on the alert. There is also smooth water. The fishing is fairly good.

Portage Lake is about eight miles long and from three and one-half to four miles wide. There are two sets of public camps on this lake and a great number of private camps. Portage Lake has exceptionally good trout fishing and numbers of good trout streams may be reached from there.

From Portage to St. Froid Lake, eight miles, the river winds in and out, with some beautiful bits of scenery 'round each bend. St. Froid Lake, nine miles long, has some noted rivers flowing into it, one of which is Red River; this river is fed by some twenty-eight ponds and streams. Birch River also flows into St. Froid and it has a number of ponds on its head waters.

From St. Froid to Eagle Lake a river two and one-half miles long runs between high banks all the way and there is good fishing. Eagle Lake one of the largest of the Fish River chain, is noted for its salmon fishing. Eagle Lake Camps comprise one of the best set of camps in Northern Maine.

Anyone looking for fishing, hunting, rest or recreation cannot make any mistake to come to the lakes of the Fish River system, for at any place along its lakes, rivers or ponds there are scenery, pure air and water, any number of different kinds of birds, and game in abundance. In fact there is everything that makes out-door life, THE LIFE. In this section the sportsman may be assured of modern camps with all the woods surroundings, and home comforts, good food and restful beds.



Canoe Parties Leaving Inlet Camps, Square Lake, for a Trip Through Fish River Waters



The Old Block House at Fort Kent, Reminder of a Near-War and a Relic in Which all Aroostook Takes Pride

AROOSTOOK'S HISTORIC RELIC

THE old block-house at Fort Kent is one of the historical landmarks in which the entire Aroostook country takes pride. It is a relic of the stirring days nearly a century ago when not only this northerly section of Maine but the state and the nation were aroused over the animosities resulting from disputes over lumbering rights and boundaries between the United States and Canada.

Feeling ran high and the movement of troops on both sides of the St. John River might have made the "Aroostook War" as the fracas is known in history, a real conflict. Bloodshed was prevented by cooler heads and finally arbitration, resulting in the Webster-Asburton Treaty between the United States and Great Britain, ironed out the difficulties and peace, yet undisturbed, again reigned.

There are many romantic chapters in the history of the Aroostook country. The settlements along both banks of the St. John River by the Acadians — kinsfolk of Evangeline — following their banishment from Nova Scotia and New Brunswick shores of the Bay of Fundy, the coming of the sturdy Swedes to build towns in the wilderness, the springing up of great industries like the paper mills at Millinocket and the well-nigh magic development of the soil by pioneer tillers which has made Aroostook the foremost potato-growing region — all these have stories that make high-color portrayals of intrepidity, indomitable faith and un-failing industry — characteristics of the pioneers of Aroostook as they are of the pioneers the world over.



The Grand Falls of The St. John River, Just Below Van Buren, and One of the Scenic Beauties of this North Country
(Photo by Call Studio, Dexter, Me.)

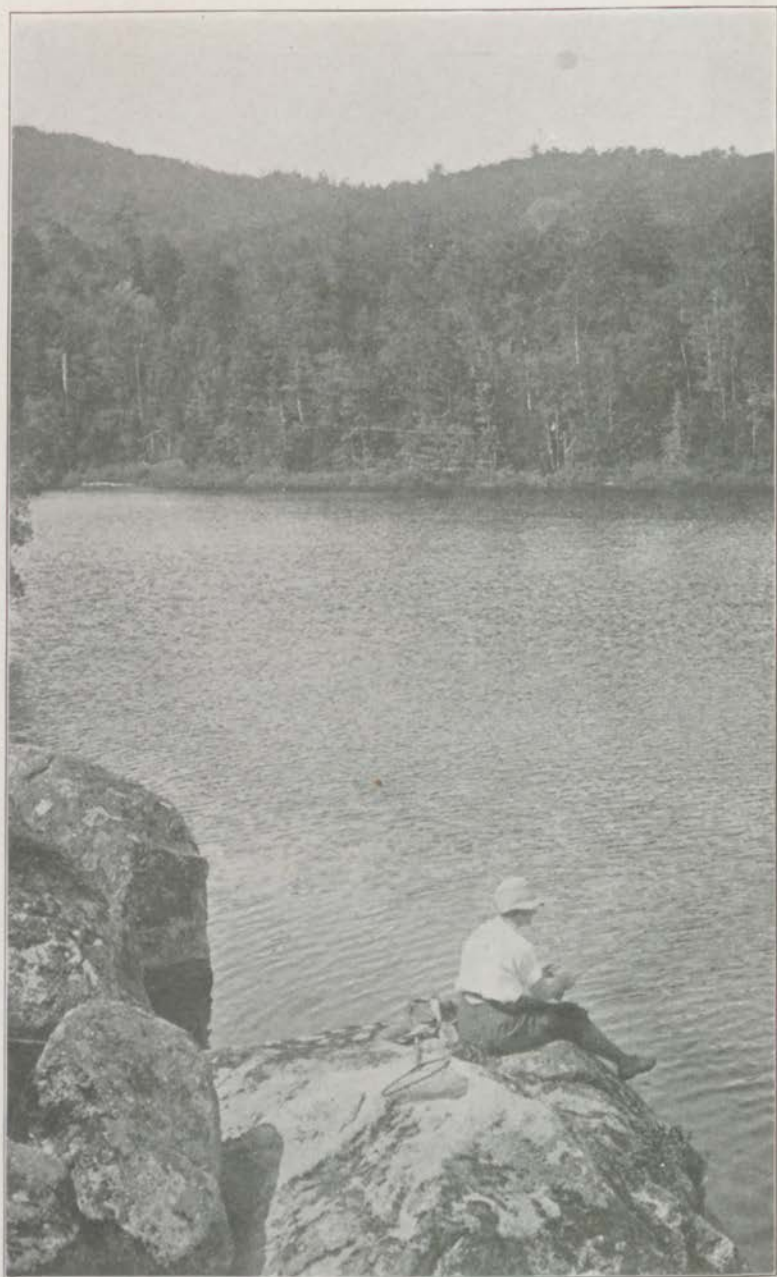

A Lone Fisher-Woman and a Lake Scene Typical of The Aroostook Country



Watching the Pot Boil Over the Cheerful Campfire
(Photo by A. J. Beckwith, New York)

MOOSEHEAD-MAINE'S LAKE MAGNIFICENT

*An Outstanding Wonder-Place for Natural Beauties
and Vacation Pleasures.*

THE distinction of being the largest fresh-water lake wholly within the boundaries of the United States is decidedly worth-while — and that's what Moosehead lake is. But Moosehead — 40 miles long, 20 miles wide and with a shore line of 500 miles — has boasts other than its size. First, at least in the viewpoint of the hundreds of fishermen who yearly visit their favorite retreat, Moosehead deserves most fame for the fine sport its big and gamey fish provide but for many others Moosehead suggests delightful vacation days in surroundings unsurpassed for scenic charm and for variety of attractions. Moosehead is a beauty spot extraordinary. Almost surrounded by mountains which afford an imposing and picturesque setting for the vast basin, Moosehead displays its changing beauties as the seasons progress. Whatever the time of year, Moosehead always is resplendent but perhaps it is in its autumnal garb of many shades and colors that it calls forth the most enthusiasm.

Moosehead is no new-comer upon the stage of popularity. Even in stage-coach days it was a favorite vacation-spot and Thoreau and James Russell Lowell are only two of its distinguished devotees. Reaching Moosehead in those days rumbling and jouncing over roads that would now be regarded as hardly more than "trails" offers a striking contrast to the ease and comfort which are enjoyed by the visitors of today. An interesting reflection, too, is the comparison of Moosehead with its one or

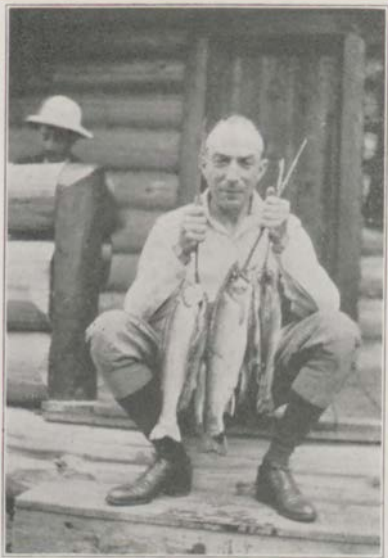

Fish Like These Await the Angler at Moosehead and in Many Aroostook Waters
(Photo by V. E. Lynch, Ashland, Me.)

two meagre little taverns with the Moosehead of today with its magnificent Mt. Kineo House, its Squaw Mountain Inn — to mention only two of the hotels — and its numerous “camps” some of which are the finest in the Maine woods. Beside many resorts, on the shores of Moosehead are located summer schools and camps for girls and boys and a more ideal location is hard to imagine.

Greenville Junction, where the Bangor & Aroostook Railroad touches Moosehead, is still the favorite entrance to this region of vacation attractions and natural splendors just as it was in the early days of Moosehead's popularity when stage coaches offered conveyance to Moosehead's shore. There are many delightful excursions to be had around Moosehead from

Greenville Junction to Northwest Carry and there are opportunities for spending a day or two at the different points which are so popular with the regular comers to Moosehead.

To be appreciated to the fullest, Moosehead should be known from end to end and this is easily possible through the good steamboat service on the lake. The Bangor & Aroostook Railroad runs to the shore of Moosehead at Greenville Junction making connections with boats of the Coburn Steamboat Company. At Greenville Junction, 91 miles from Bangor and a junction point of the Bangor & Aroostook Railroad with the Canadian Pacific Railway, there is the Piscataquis Exchange hotel, outfitting stores, and other establishments of interest to sportsmen and persons on vacations. Greenville Junction, and Greenville, a mile away, for many years have been important centers for canoeists, fishermen and hunters.

A mile and a half from Greenville Junction, on the shore of the lake, is Squaw Mountain Inn, which is gaining popularity each season. It has many attractions for its guests. It can be reached from Greenville by automobile, over a good road, or by motor boat. Squaw Mountain Inn is picturesquely situated and is a good “base” for the numerous vacation trips around Moosehead. Just beyond the Squaw Mountain Inn is Hartford's Point where is located the Miller camp, a well-liked resort for fishing and vacations.

The Coburn Steamboat Company's boats give unusually good service on Moosehead, and not until the full steamboat trip from

Greenville Junction to the head of the lake, 40 miles away, is enjoyed has Moosehead been seen. There are two routes for the steamboats. One runs straight up the lake to Northwest Carry, or Seboomook as it is now popularly known, and the other is to Lily Bay, for years one of Moosehead Lake's most important stations both with sportsmen and with companies that carry on lumbering operations on Moosehead's shores. Lily Bay is widely known among hunters because of its many years' record for big game shipments.

Capen's, the popular resort on Deer Island which has long been one of the landmarks on Moosehead is the steamboat's first stop



A Picnic Party — Loafing — and Sitting for a Picture
(Photo by Mary W. Marshall, Malden, Mass.)

after leaving Greenville Junction, on the trip up the lake. Besides the hotel there are numerous outlying cabins for the guests.

Mt. Kineo House, famous among the great inland water resorts, is 20 miles from Greenville Junction. The resort is on a peninsula which makes into the lake from the base of Mt. Kineo, a picturesque peak of solid flint which springs from the surface of the lake.

Mt. Kineo and its flint, legend says, was known to the Indians throughout this section of the land. Redskins came by canoe from far-distant points to secure the flint for arrowheads, hatchets and other primitive utensils of war and domestic use. The fact that at many points throughout Maine and Canada, Indian implements of Kineo flint have been unearched is good evidence of Kineo's importance to the aborigines.

Kineo has become the most famous fresh water resort on the continent. In addition to the handsome hotel, there are cottages, the yacht club, the golf club and bridle paths, expensive lawn;



Here's A Pretty Catch of Which Any
Angler Would be Proud
(Photo by Harry Hall, Patten, Me.)

and the numerous mountain trails which contribute to the completeness of the resort.

Across the lake and directly opposite the Mt. Kineo House is Rockwood, also called Kineo Station and here the Maine Central Railroad touches Moosehead's shores. From Rockwood, one of the Great Northern Paper Company's famous forest automobile highways stretches through the woods to Seboomook, whence it runs on to Canada Falls, 27 miles distant, and to Russell Stream, 60 miles away. Both these points are widely known for their fishing and for the big deer which are found thereabout.

West Outlet Camps conducted by Frank A. MacKenzie and located 24 miles from Greenville Junction, have long been one of the favorite Moosehead Lake resorts. They are a regular stopping place for the Coburn boats. From Rockwood the boats make for the head of the lake.

At the end of one of Moosehead's arms is Northwest now generally known as Seboomook, starting point for the West Branch, Allagash and other canoe trips. Only a few miles down the West Branch from Northwest Carry is Lobster Lake, one of the most beautiful basins, and there are numerous other places nearby which are favorite spots with fishermen and hunters. The trip down the



Mrs. A. C. F. Coburn and Her 6-Pound Prize
(Photo by A. C. F. Coburn, Smyrna Mills, Me.)

West Branch to Lobster Stream, and then up the stream to the lake, is a delightful side trip.

One of the largest and best known Moosehead inlets is Lily Bay. Leaving Greenville Junction, steamboats continue up to the lake for half a dozen miles and then leave the uplake route for a turn into the bay. The first resort is Meservey's camps on Sugar Island, 3 miles from the Junction, with a long record of popularity wholly deserved because of the fine fishing and for the reason that the camps have been ideally located for a vacation center. Their picturesque location and the general satisfactory surroundings have won many enthusiastic friends. After passing Sugar Island another mile brings the steamboat to the camps of the Nighthawk Club.

Twelve miles from Greenville Junction is Lily Bay long known to fishermen, hunters and lumber operators. Lily Bay has its own attractions because it is the entrance to a widely famous vacation section. From Lily Bay there is the splendid automobile road leading past Kokad-jo, First Roche Pond, on through the woods for 23 miles to Ripogenus, where is located the gigantic dam of the Great Northern Paper Company which attracts many sightseers for the reason that it is one of the great storage basins of the world.

Moosehead, to summarize, has attractions for fisherman, hunter, canoeist, nature-lover, hiker, mountain-climber and for the ever increasingly numerous group of men and women who seek no special diversion but are simply "on a vacation." And Moosehead never fails to please.



Bruin, with the aid of Friends, takes a Dip
(Photo by V. E. Lynch, Ashland, Me.)



"When Do We Eat," Is the Popular Question Where Woods Appetites Look Forward to All Meals — "Bill" Thompson Doing the Cooking at Lost Pond



Headed Down Stream On A Canoe Cruise

CANOEING IN MAINE WOODS WATERS

The Celebrated Cruises Thru Forest Lakes and Streams.

THE Aroostook country offers vacation attractions in great variety — fishing, bird-shooting, big game hunting, camping, hiking, mountain-climbing — all these — and canoeing. Devotees of each of these woods recreations doubtless claim supremacy for their favorite but if a canvass were made it is more than probable that the leader would be canoeing. This is not surprising when are considered the unequalled opportunities offered by the Aroostook country. There are many canoe trips, leading through wooded waters and opening up unsurpassed beauties of forest and mountains and lakes and rivers. The four big canoe cruises which have contributed so largely to Aroostook's fame as a vacation land are:

The Allagash cruise, 210 miles.

The East Branch cruise, 118 miles.

The West Branch cruise, 80 miles.

The St. John River cruise, 231 miles.

Reference to the table of canoe trip distance on another page will give detailed figures of these and other shorter trips.

It is easy to understand the increasing popularity of the Aroostook canoe cruises. Not only do they offer the particular delight of canoeing, itself, but they also provide exceptional opportunity for the other irresistible lures of the woods — luncheon ashore around the camp-fire, camping, hiking, trying the luck in fishing

waters, and overland sidetrips to make possible a climb of Mt. Katahdin.

Convincing evidence of the popularity of the Aroostook canoe trips is the increasing number of men and women and young people who regularly plan for a canoe cruise as the outstanding vacation event. Thanks to the wellnigh perfect system among guides, camps, hotels and outfitters all arrangements will be complete for setting out immediately upon arrival of individuals or parties with the information as to the number of persons, the length of time to be spent and the preference as to itinerary at hand, everything will be in readiness for setting out on the date appointed.

Full information regarding all the canoe trips and suggestions for vacations in the Aroostook country may be obtained from the Passenger Department of the Bangor & Aroostook Railroad, Bangor, Maine.

DOWN THE ALLAGASH

Starting point, Northwest Carry, (Seboomook), Moosehead Lake and at Chesuncook.

Terminus, Fort Kent on the St. John River.

Distance, 210 miles, via Seboomook, 195 miles via Chesuncook.

Time, from eight days to four weeks.

MOST famous of all the forest voyages through the picturesque waterways of the Bangor & Aroostook country is the Allagash trip. Northwest Carry, on the Penobscot's West Branch is the starting point and the terminus is Fort Kent on the St. John River, 200 miles distance. The continuous stretch of fine scenery and the many opportunities for fine fishing in the lakes and streams, make the Allagash trip exceptional, for it provides opportunities for enjoying the pleasures of the real woods vacation that cannot be equaled. Hundreds of men and women and as many more boys and girls acclaim the Allagash trip the premier of all canoe cruises.

Northwest Carry, the starting point for the Allagash trip, is reached by the way of Moosehead Lake, being one of Moosehead's extremities. From the steamboat wharf, canoe parties are conveyed overland to the deadwater below Seboomook dam when the canoes go into the West Branch. For the Allagash trip the canoe goes into the Penobscot's West Branch for a dash of 25 miles to Chesuncook Lake. The "Halfway House," a favorite camping spot if the start is made in the afternoon, is a little more than 10 miles from Northwest Carry. In the second 10 mile course, Moosehead, Ragmuff and Pine streams are passed, and then the canoe enters Chesuncook Lake at the head of which is Umbazooksus Lake.

It is a paddle of a mile over the lake to a carry of a couple of miles. At the carry the canoes are carried overland by teams to Mud Pond, and then there is a mile stretch down the outlet to Chamberlain Lake. Around the dam there is another short

carry and then the canoe goes into the stream for a run to Eagle Lake. It is 12 miles over Eagle Lake to the thoroughfares of 2 miles connecting Eagle and Churchill Lakes.

Churchill Lake is 5 miles long and at its foot is Chase Carry, about a mile in length and the canoe enters the Allagash River for 10 miles to Umsaskis Lake. Five miles over the lake and a thoroughfare leads into Long Lake, and then there is another 5 mile stretch to the Allagash River, after which it is a course of 10 miles, bringing up at Round Pond. Two miles over the



Where the Trout Always Are Eager for the Fly — A Snapshot on One of The Waters of the Katahdin Country

pond and there is another entry into the Allagash for a 15 mile dash to Allagash Falls. At the falls, the canoe is taken out for a short carry and it goes into the river below the falls. From the falls it is direct going with some strong rapids to St. Francis. The Allagash and the St. John unite 12 miles above St. Francis.

The actual terminus of the Allagash trip is St. Francis but it is often continued down the St. John River to Fort Kent. At St. Francis the Bangor & Aroostook train may be taken to Fort Kent, and thence to Bangor or to other points. There is also railroad connection between Fort Kent and Van Buren, and the trip is interesting as it skirts the borderline and follows closely



A Pair of Fine Prizes — Why Shouldn't
She Smile
(Photo by C. T. Holden, Millinocket)

the banks of the St. John River. The towns on both sides of the St. John River are inhabited largely by French-speaking people who are descendants of the early Acadian settlers. The picturesque villages are so different from typical New England towns they never fail to interest tourists.

From Van Buren it is only a dozen miles to the Grand Falls of the St. John River, widely known as "the Niagara of the East," and well worth the time it takes. They have been much before the public recently because of projected power developments.

For the Allagash trip it is customary to take tent, provisions, cooking utensils and other necessities and then go into camp whenever night or the inclination to get ashore overtakes the canoeist. There

are numerous good camping places with clear springs for drinking water, and surroundings that are inviting and there are various camps along the Allagash where provisions may be secured if the supply is running low. If desired, meals and lodging may be had at these camps. They are:

H. M. Bickford's camps at the head of Chesuncook Lake where supplies are furnished. See page 124.

The Lincoln Pulpwood Company's Camp at the Chamberlain farm on Chamberlain Lake.

J. T. Michaud's farm, about 2 miles before reaching the Allagash Falls.

What's the expense of the Allagash and other canoe trips? As in the case of a vacation in any locality this depends upon the person. Some people will make the trip with considerable economy, while others will go over the same trip regardless of expense. It is not advisable to take more than one person in a canoe. A guide's charge for one person is \$6.00 to \$7.00 a day. The canoe, tent, and cooking utensils are supplied by the guide. If a single guide is taken along with two persons his charge will probably be \$8.00 a day. Most guides decline to take more than one person in a canoe. The guide's board is paid by the sportsman. This means taking along sufficient provisions and making arrangements for accommodations at terminal hotels for the guide.

The outfitting store at Greenville has had many years of experience in equipping canoe parties. In arranging for supplies, information and details can be secured from D. T. Sanders & Son Co., Greenville.

Most canoeists of experience prefer the latter part of July to the last of September for a Maine woods cruise. Insects are not troublesome then although, of course, water is apt to be lower than earlier in the season. Early fall is a delightful time for an Aroostook canoe trip. The Aroostook woods garbed in autumn array are entrancing. Nowhere can be equaled the gorgeousness of the fall colors which nature bestows so lavishly in this great vacation land. Mountains, lakes and streams present a riot of brilliance beyond description.



Poling Through Quick Water Which Always Gives Zest to a Canoe Trip
(Photo by Leon E. Potter, Norcross, Me.)

THE WEST BRANCH CRUISE

Starting point, Northwest Carry (Seboomook), Moosehead Lake.

Terminus, Norcross, at the foot of North Twin Lake.

Distance, 30 miles.

Time, from four to seven days.

THE West Branch cruise down the waters of the Penobscot River, has long been a favorite not alone because of the comparatively short time in which it can be made, but also because of the many scenic attractions and the many good angling waters easily reached from the main course. The West Branch trip begins at Northwest Carry and is reached from Moosehead Lake.

The canoe goes into the West Branch waters at the carry and it is a picturesque course down the West Branch waters for 20 miles to Chesuncook Lake. About midway on the West Branch,

between Northwest Carry and the entrance to Chesuncook, is the Half Way House, which is a favorite camping place, particularly if the start is made in the afternoon. At Chesuncook Lake the canoeist decides whether the distance of 18 miles down the lake will be paddled or whether the steamboat will be taken for the run down Chesuncook and Ripogenus Lakes, which are now one.

At the foot of what was formerly Ripogenus Lake the Great Northern Paper Company has one of the world's greatest water storage dams which makes necessary a carry and arrangements can be made for transporting canoes and dunnage overland. At the end of the carry the canoe is put into the West Branch again at a point known as the Big Eddy. Upper Umbajackamegus



The Canoe Cruises Through Aroostook Waters Give Many Opportunities for Fine Fishing

(Photo by V. E. Lynch, Ashland, Me.)

Falls are encountered shortly and the canoe goes through this quick water, but at the "lower" falls it is necessary to carry for half a mile.

"The Horse Race" is the appropriate name given the succession of swift pitches, about two and a half miles in extent, and if conditions are favorable the canoes generally go through these rapids with passengers aboard. Sometimes the water is so rough as to make the passengers choose the path which runs along the bank, while the guide negotiates the current, and at other times low water makes some extra carrying. At the end of the Horse Race the canoe goes through Sourdnahunk Deadwater to the dam at the foot of Sourdnahunk Stream, where there is a small carry.

Four miles down the West Branch are the Abol Falls and they make necessary another carry. After Abol Falls are passed the canoe goes into a straight course down the river to Pockwockamus

Deadwater and then it is clear traveling to Debsconeag Falls, where the West Branch takes a drop of some 30 feet, and these falls make necessary still another carry. At Pasamagomoc Falls there is the last carry of the trip and then there is a clear stretch into Ambajejus Lake.

At the head of Ambajejus Lake steamboats may be boarded for the trip down Ambajejus Lake to Pemadumcook Lake, thence to North Twin Lake to Norcross, the terminus of the West Branch canoe trip where there is a hotel where clothes may be changed and preparations made for the trip home by the Bangor & Aroostook Railroad.

The comparatively brief time needed for the West Branch trip



Canoeing on Rocky Pond — Well Named — With Double-Top Mountain in The Background

(Photo by George K. Woodworth, Boston)

makes it possible for many parties to include a climb up Mt. Katahdin as a part of the program. Katahdin is easily accessible from the West Branch route either by the Hunt or Abol trails and its ascent adds greatly to a woods vacation.

Added to the opportunity for ascending Katahdin the West Branch canoe trip also offers some extraordinary scenery and varied attractions which are hard to equal. There are many opportunities for side-trips for fishing, hunting and camping out along the West Branch cruise on well-known waters like Caribou, Cuzabexis, Caucamgomoc Lake, the Hurd Ponds, Rainbow Lake, First, Second and Third Debsconeag Lakes.

From Third Debsconeag Lake there is a passage at the head of Pemadumcook, and from Pemadumcook can be reached Jo Mary Stream and Jo Mary Lake. The Jo Mary waters have long been renowned in hunting and fishing circles. Millinocket Lake,

reached from Ambajejus Lake, is another favorite with fishermen. Two streams which are popular with the anglers are Aboljackamegus and Aboljackamegassiss streams, which flow into West Branch in the vicinity of Abol Falls. A popular side trip on the West Branch cruise is the Sourdnhunk Lake country which is a famously fine trout fly-fishing section.

THROUGH PENOBSCOT EAST BRANCH WATERS

Starting Point, Northwest Carry (Seboomook), Moosehead Lake.

Terminus, Grindstone on the Bangor & Aroostook Railroad.

Distance, 120 miles.

Time, from seven to ten days.

THE East Branch of the Penobscot offers a canoe trip of 120 miles through a region considerably wilder than the territory by the West Branch voyage. Its course covers some famous waters like Chesuncook and Chamberlain Lakes and the succession of pitches known as the Grand Falls of the East Branch. The start is from Northwest Carry and the course is 20 miles down the West Branch to Chesuncook Lake. At Chesuncook instead of turning south down the lake, as in the case of the West Branch trip, the canoe is headed north and leaves Chesuncook by Umbazooksus Lake, thence to Mud Pond Carry and into Mud Pond, which is the first dip into the waters of the East Branch. It is 3 miles over Mud Pond to Chamberlain Lake, and a paddle of 5 miles over Chamberlain brings the canoe to the thoroughfare leading to Telosmis, and after Telosmis comes Telos Lake.

Tolos is a favorite camping place because of the favorable surroundings, and from there side trips are often taken into Sourdnhunk Lake. A canal connects Telos with Webster Lake, and if there is a good pitch of water this will afford a passage to the canoe. From Webster Lake to Grand Falls it is necessary to take out the canoe for a mile overland by tote team. When the canoe goes into water again there is good going to Second Lake, 4 miles long, and for another 4 mile stretch over Grand Lake. From Grand Lake there is a 5 mile run of rough water, which means vigorous paddling, to Stairs Falls, but after the falls are passed there is a smooth run to Haskell Rock pitch, where there is another carry.

The Grand Falls of the East Branch are composed of the series of pitches which are encountered in the next 4 miles. Pond Pitch comes first, then Grand Pitch, the third is the Hulling Machine Pitch, and last is Bowlin Falls. If wind and water conditions are right, the canoe is navigable through the swift current between the pitches, but each of the pitches except Bowlin means a carry. At certain seasons, and under extraordinary conditions it may be necessary to carry around Bowlin, but generally it can be gone through with safety.

From Bowlin for a distance of 15 miles there is good going, which brings the canoe to the point of junction of the Wissataquoik

and the East Branch. From the Wissataquoik there is a pleasant side trip up its 16 mile length, and the Sebois, which comes into the East Branch just above the Wissataquoik's place of confluence, follows through a country well known by game. It is only a dozen miles from the mouth of the Wissataquoik to Grindstone but in covering this stretch there are the Whetstone, Burntland and Grindstone Falls to be encountered. Under favorable con-



Beaver Dams Are Always a Source of Wonderment and Admiration — This Picture Was Taken in The Katahdin Region

ditions the canoe can get through without a carry, but unless there is a good pitch of water it is likely that Whetstone will be unnavigable even if the other two are.

Because of its many good fishing waters the East Branch trip is especially popular with anglers. Added to the sport provided by the gamey trout for the real sportsman there is a strong lure to the route which also holds out inducements of plenty of camping places in primeval country.

VOYAGING DOWN THE ST. JOHN RIVER

THE story of the canoe trip down the St. John River, written by Prof. Warren K. Morehead of Andover, for "In the Maine Woods," is still the best brief account of this remarkable cruise through a veritable wilderness.

"'In the Maine Woods' has been very kind to publish for some years my brief narrative of that which is, beyond question, the most interesting canoe trip in the State of Maine. The distances from one point to another have been so frequently published that it is unnecessary to comment on them here. However, I have always thought that a mistake was made in advocating that



A Canoeing Snapshot on Elbow Pond — Barren Mountain in The Background
(Photo by George K. Woodworth, Boston)

sportsmen go through the brook at the head of Aboconetic Bog, make a carry of 2 miles, and reach Baker Lake.

"Over ten years ago, eleven of us, in 20 foot canoes, made the trip slowly and carefully, and we crossed to St. John Pond, a very wild country, and proceeded down St. John stream to Baker Lake. There is no wilder country than that lying about St. John Pond, the head of the river. Here deer can be photographed and nature observed in its wildest aspect. The stream from St. John Pond to Baker Lake is small, exceedingly wild and very interesting.

"From Baker Lake to some distance beyond the mouth of the Big Black it is very primitive country, and sportsmen are advised to proceed slowly and carefully and reap the full benefit of the journey. Nothing is gained by hurrying through the St. John trip, or for that matter any trip in Maine. Yet there are some persons who hurry through both the Allagash and the St. John voyage, their sole idea, apparently, being to make a record trip.

"The fishing along the St. John is said to be good — it was excellent in the old days. The country lying about the forks, where the South West Branch joins the St. John, is also picturesque and interesting and sportsmen are advised to canoe or pole some distance up the North Branch. The river one descends from St. John Pond is the main St. John, but it is called on the map the South Branch. Parties are advised to go up tributary streams, during the journey, and see beaver dams.

"Big Black will be found attractive country and camp should be established at the mouth of that stream for several days. There are rather bad rapids above the Big Black and others some miles above the junction of the Allagash with the St. John. Parties should proceed through these very cautiously, sending the most skillful canoe-man ahead in the forward canoe. The other boats should hold back until they observe what channel he takes. Many of the accidents in the rapids are due to the 'bunching' of canoes. This could be avoided as indicated."

TO CHESUNCOOK AND THE MT. KATAHDIN REGION BY MOTOR

THE splendid automobile highway from Lily Bay, on Moosehead Lake, to Ripogenus Dam, and beyond built by the Great Northern Paper Company is a popular route with many vacationists. This automobile highway gives an approach to Chesuncook as well as to Ripogenus and beyond by Harrington Lake to the famous Sourdnahunk Stream, which is within a few miles of York's Daicey and Bradeen & Clifford's camps, all of which are in the heart of the Mt. Katahdin country.

Canoeists can take a Coburn steamboat to Lily Bay and from there can go by special auto or by "jitney" to either Chesuncook or Ripogenus Lakes. Here the start can be made for canoe trips. For the Allagash trip, up Chesuncook Lake, or down the West Branch waters, if Mt. Katahdin, the Sourdnahunk country or Norcross are the objective points.

This combination of a canoeing excursion and a mountain-climbing expedition, as offered by the route, via Ripogenus and the West Branch waters, makes an ideal vacation and it is doubtful if the unique offering can be duplicated. It is an extraordinary program which is becoming more popular each season. One of the outstanding developments in recent years as far as vacation schedules are concerned, is the increase in the popularity of Mt. Katahdin and the marvelous country by which it is surrounded. Mt. Katahdin is a veritable vacation paradise, for it provides exceptional opportunities for canoeing, tramping, mountain-climbing, fishing, hunting and the unequalled experience of camping out in a region remote and regal in its isolation.

“KATAHDIN”



Foreword by Hon. Ralph O. Brewster, Governor of Maine.

MAINE challenges comparison with the whole wide world in the production of a peak from which the eye may roam a hundred miles to the horizon in any direction that one may look.

From Katahdin's summit the eye may turn around a six hundred mile circumference embracing practically thirty thousand square miles of lake and wood and stream in what is one of the most magnificent panoramas that the mind of man can dream.

The pioneers of this region have rendered a real service to their fellow-men with the trails they have blazed to vistas that grow ever more alluring as one ascends. The doubling of its visitors this past season indicates its constantly widening appeal.

It is ideally adapted to be the winter sports center of the North American Continent.

Three visits to its summit in the last few years have only served to stimulate my desire to return again.



Members of The Appalachian Mountain Club With Judge Perkins

THE TAMING OF MT. KATAHDIN

Overlord Of a Vast Region Which Provides Vacation Programs A-Plenty.

By FREDERIC BULKELEY HYDE, Washington, D. C.

MOUNT Katahdin has at last come into His own. That grim, granite monolith dominating the wilderness of Northern Maine has succumbed to man's efforts; His rugged fastnesses are yielding their age-old secrets, and His fame is spreading to all the world.

Up to recent times few men had climbed this towering sentinel of Eastern America. Its isolation was quite complete and its rocky cliffs repelled all but the hardy few explorers, who, to the beginning of the present century, had conquered its battlements. In days long gone bands of Penobscot Indians, having lost belief in the vengeance of Pomola, that fearsome spirit who lived in Katahdin's wind-blown caves and who withered intruders to his domain with a fiery breath, found enormous herds of caribou roaming there and hunted them for their hides and meat. Thoreau in 1846, with painstaking effort, penetrated the far-flung forest and made the ascent near the Abol slide, only to be turned back from the summit by masses of cloud that obliterated every vantage of the vast table-land.

Katahdin's sway was virtually unchallenged. Down to 1900, save for the Abol slide from the Penobscot West Branch and old lumber workings on the North slope, there was no acknowledged trail, until IRVING HUNT of Staceyville built his camps at the mouth of Sourdnahunk Stream, and searching for an easy approach to the summit, laid out his famous trail to Katahdin's lofty ramparts. To-day, thirty years later, that trail is the easiest and best over the mountain.

Long after HUNT is gathered to his fathers, the HUNT TRAIL

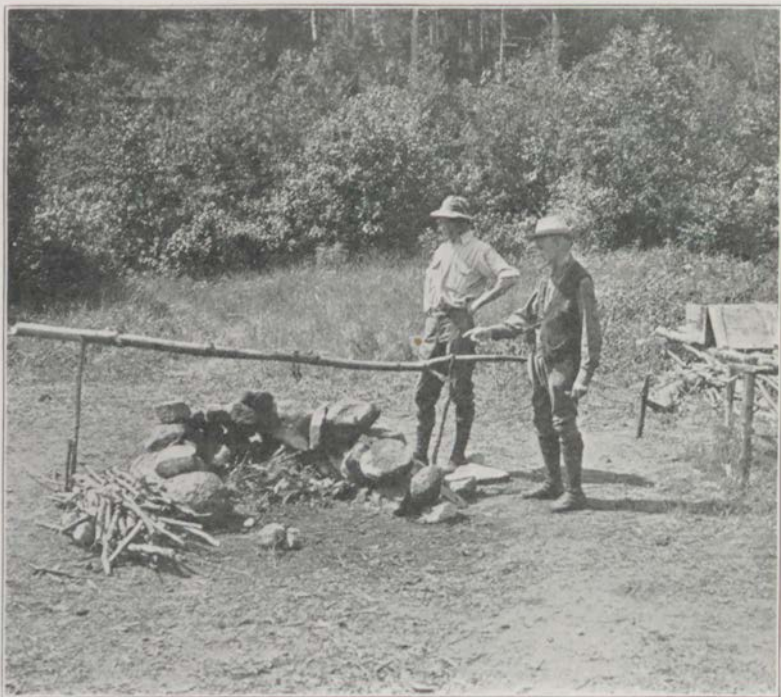

A Typical Boy Scout "Good Turn" — After Camping on The Hunt Trail Up Katahdin The Scouts Swept the Campground, Burned the Trash and Cut Wood for the Next Party

will happily recall the veteran guide and woodsman, who with MAURICE YORK, opened the Katahdin country to the world!

And those days of opening up Katahdin's domain were days of back-breaking, blood-sweating toil. The West Branch of the Penobscot River was the only water-way; there were no roads then from the settlements. Every article of camp equipment, of food, had to be brought over the great lakes to the mouth of the river by canoe and by canoe up the navigable reaches of the river to the carries. And there were eight miles of carries! Back and forth, up and down, through the blizzards of early spring and the

splendors of late summer, often camping out in the snow at night wherever they happened to be, struggled these men, HUNT and YORK, human pack-horses, to conquer the wilderness and to make things easy for you and for me!

MAURICE YORK has passed on. But his camps remain, and from the doors of his cabins, looking across the blue waters of DAICEY POND, yet held in the grasp of the forest, one sees, as through rising from the very water, mighty Katahdin in all of his magnificence!

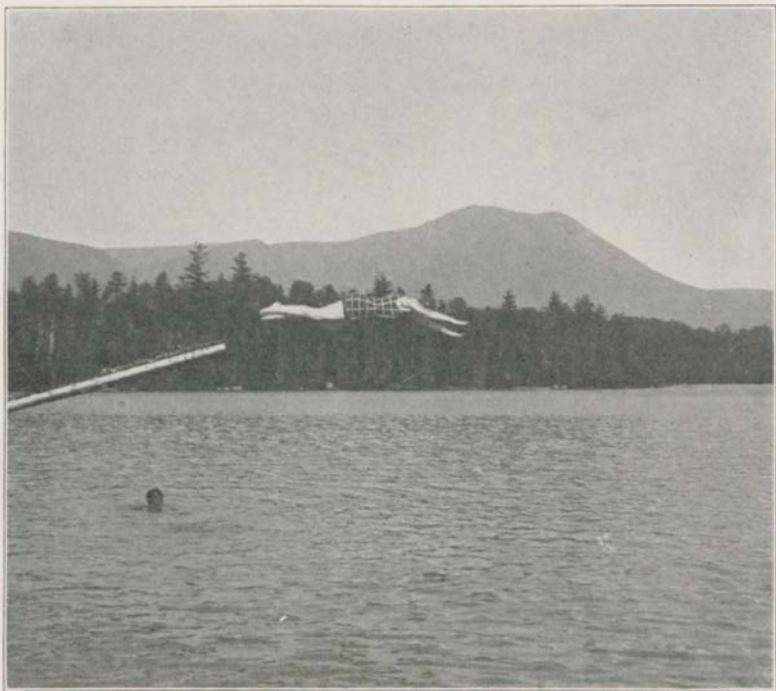

Miss Hamlin, Champion Diver of Daicey Pond

Katahdin is unique among the mountains of North America. From encircling plateau bounded on the North by the forest sweeping to the Canadian border, on the west by Chesuncook Lake, on the South by the Penobscot and on the East by the East Branch of the same river, Katahdin rises to the height of one mile. Its pine and spruce covered slopes cover over eighty square miles, and gently lead the traveller on, ever up, to its masses of huge boulders scattered on its every side a thousand feet below its wide-spread table-land. Here the forest ends, but not so its flora; far aloft, to the peak itself this Alpine growth thrives, this growth of tiny, stunted trees and plants, making it

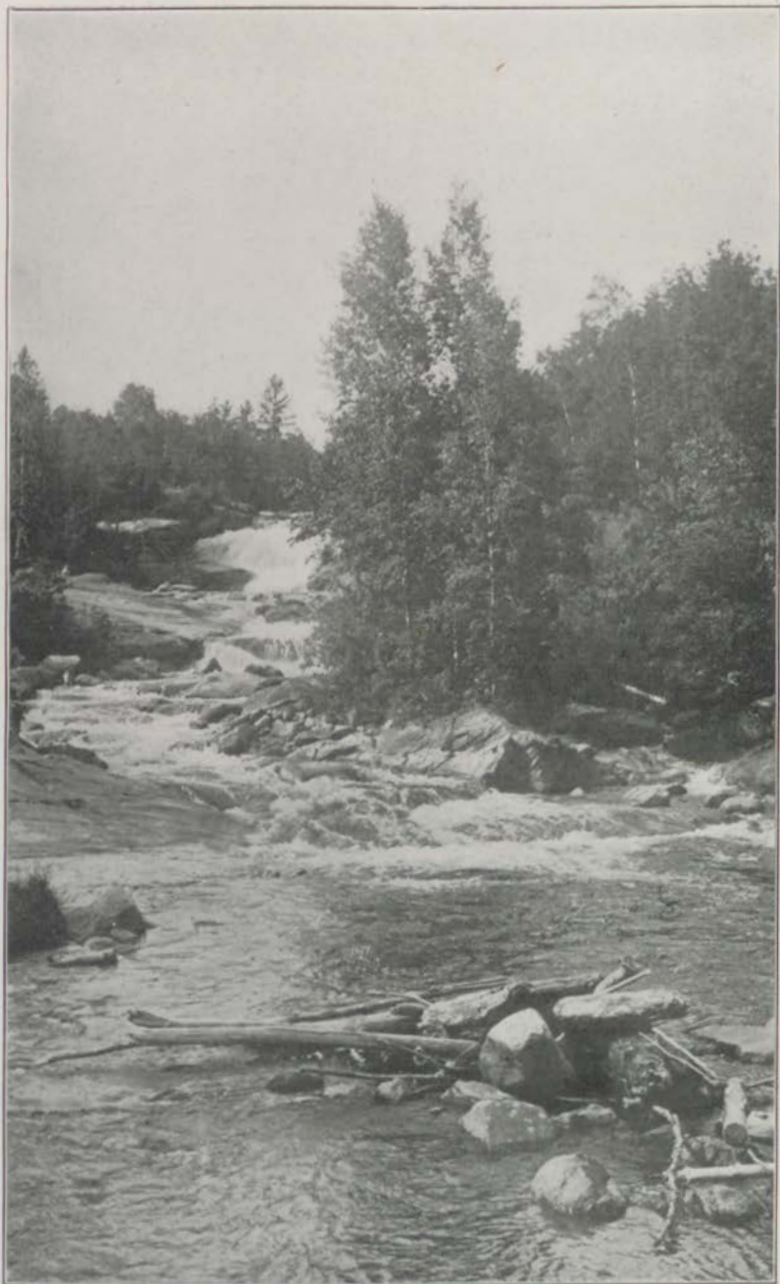

A Beauty Spot on The Sourdnehunk, Below The Toll Dam

possible, as Thoreau wrote so long ago, — “to literally walk on the tops of the trees.”

From whatever direction the ascent is made it is almost impossible to escape the cliffs and boulders. In places sheer cliffs of over two thousand feet arise to the rim of the table-land; while in others the way may be found among and around enormous rocks. There are deep ravines, dry and rocky, and huge basins on all sides. There are rock slides and over-hanging ledges. And above all on the summit of Katahdin is that vast, rock-strewn table-land, covered as if “the heavens had rained rocks and Titanic boulders.”

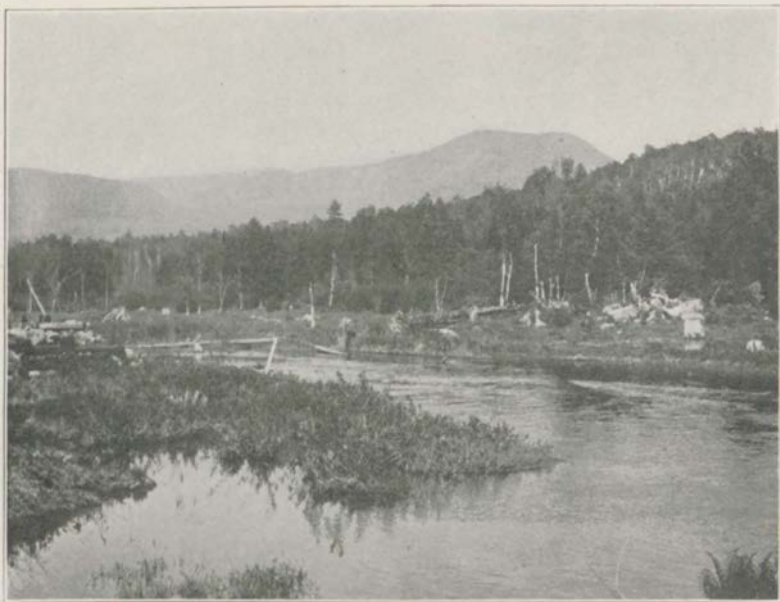

Mt. Katahdin from The Toll Dam, Near York's Camp

The top once gained the walking is clean and open. The moss now yields its softness to tired feet; the same moss that years ago roving caribou found their perfect food. The highest peaks can now be seen and their attainment is but minutes away. The scene about is queer and creepy, for one feels quite away from our throbbing world and plunged into another devoid of life; with odd grey shapes around, grey shapes that were old ten million years ago!

On Katahdin's ridges, slides and up its valleys are now other trails, some difficult and dangerous, and others easy and quite devoid of peril. All lead to the same table-land and all are used repeatedly by the mountaineers of to-day. The new era bringing Katahdin to the fore as one of America's greatest mountains, also

brings for its future, the Appalachian Club, that famous organization which for forty years has worked in the White Mountains to secure the finest mountain trails in this country.

During the last three years the club members have made reconnaissance trips all over the mountain to check up and take stock of that which is already useful. They have opened up old and new trails; they have marked all approaches to Katahdin with suitable signs and have mapped the entire area. In 1926 Judge Arthur Perkins of Hartford, one of the leading members of the club, made their headquarters at York's Twin Pine Camps, the nearest to the mountain on the Hunt Trail. From there daily trips were made to Katahdin and explorations conducted with a view of opening a new and picturesque way to the table-land via Katahdin Falls.

The State of Maine provides two camps, one in the basin at Chimney Pond, the other on the Abol Slide, both cared for and presided over by a famous woodsman, ROY DUDLEY, who like HUNT and YORK, has opened up by trail and road that wonderful land to the East and North of Katahdin. York also provides a well equipped tent on the Hunt Trail near the timber line where one may spend the night and in the morning make an early start 'over the top.' Early in 1927 the United States Geological Survey plans to send into the country several parties of topographers and scientists to map the entire mountain and to study its formation and geologic story.

Three ways there are by which to come to Katahdin without trouble or discomfort. One by way of Millinocket and by motor to St. John's Camp at Togue Pond. One by steamer and canoe from Norcross up the West Branch to Pitman's Camp and then via the Abol Slide. The last from Greenville by motor to "The End of the Road," by way of Ripogenus Dam, and by buck-board to York's camp on Daicey or to the Camps of Bradeen on Kidney Pond.

* * * * *

Katahdin has at last come into His own. The rigorous struggle to conquer of thirty years ago is almost a memory; the easy present is your to enjoy and the future of Katahdin seems to be secure. Yet in that future, as they are to-day, the names of HUNT, YORK and DUDLEY shall be linked together, forever and inseparably, as pioneer explorers of Katahdin's vast domain!

And so, when a glorious day of mountain climbing has ended, and you sit on the verandah of your cosy little log cabin, gazing out over a sapphire gem set in the wilderness, at the rugged sides of the mountain, bathed in the glowing tones of sunset that change from pink to purple and the deep blue of night; remember then, that on the morrow, the first bit of land of our beloved United States to be kissed by the rays of the rising sun, will be the lofty peak of Mighty Katahdin!

MY TRIP TO KATAHDIN

BY JAMES A. BOARDMAN, ORONO, ME.

(NOTE. Original manuscript, without correction, of a twelve year old boy, relating an experience which he had during the summer of 1925).

LAST summer my father and I went up to a camp on Kidney Pond some six or seven miles from the highest point of Mt. Katahdin. We were about "all in" when we got there because we had tramped eight miles from the end of the road where we had left the car.

We rested a few day at the camp and then started out for the summit. At the end of the first day we stayed at a small log cabin at the foot of Abol Slide.

After supper we sat down on a blanket and as we were listening to the roar of the pines Daddy happened to think that the last time he had slept in this cabin, although he had been up the mountain several times afterward, was twelve years ago when he and my mother went on a trip up the mountain before I was born.

The next morning we started up the slide from which we got a beautiful view. I went into every cave I could find and onto every high rock I could find. When we were only a little ways from the table-land I found a very peculiar sort of cave in which we had our lunch. There was a hole in the top and a sort of cellar underneath, and another entrance on the side.

After we had finished our lunch we journeyed upward and in about an hour we reached the table-land. Here it was very cold, while coming up the slide it was warm. We went on after a while to the spring which is on the table-land. We left our packs here as we intended to go on to the top and didn't want to carry them.

When we were about half way there a thick fog came over and we couldn't see a dozen feet ahead. Then it began to hail and we got under some rocks. When it calmed down we started again and at last I saw the top. But it wasn't the top, I found out as soon as we got there, but a little hill.



James A. Boardman, Son of President H. S. Boardman, of the University of Maine

When we did get to the top we couldn't see a thing because the fog was so thick. It was so cold that I thought I should freeze and I fell down and skinned my knee. There was some iodine in the rock monument which was there just for such a purpose so we were all fixed. I was disappointed because I couldn't look down into the chimney but it helped a little to know that I was five thousand two hundred eighty feet above sea level. It was so cold up there that we couldn't stay any longer so we started down. We had a hard time because the fog was so thick but at last we got to the spring. We didn't go down the way we came up. We went by the way of the cave on "Hunt's Trail." As we got down a way we came to the bowlders, some very large rocks that leads the path in and out, up and down. It was warmer down there but my fingers were so cold that Daddy had to tie my shoestring. At last we came to the cave where we would spend the night with another party that was there. We had our supper, and got into our sleeping bags and I went to sleep looking at the moon.

We started for camp the next morning and arrived there about noon, where we received a hearty welcome.

I had heard Daddy talk of the woods ever since I could remember and I enjoyed my trip greatly and hope to go again next summer.



Snow-Capped Katahdin, As It Looked from Daicey Pond on May 30, 1926
(Photo by George K. Woodworth, Boston)

THE WOODS

*I have no quarrel with the persons who go into the woods to peep and bolanize and name all the birds without a gun. There is fun enough in this world, if properly distributed, to give everybody something. But I am stating a truism when I claim that the man with a rod or gun sees more and feels more in the woods than if he were to go empty-handed. In moments of tense excitement in watching for fish or game one's field of vision is wider and both sight and hearing more sensitive than in any moods of mere passive receptivity to "Nature's teaching." Never is the dawn more miraculous than when the fog first lifts along the reaches of the river and you tie on a favorite fly with chilled, fumbling fingers, light your first pipe of the day, and wade, shivering, into the chuckling water. Never is the divine and terrifying mystery of the dark so close to you as when you are stumbling campward in the twilight along an unknown trail. The woodsman who cannot understand how a man can be panic-stricken by the dark is no woodsman. He lacks a sense of the situation; of the very narrow line that separates, fire, food and shelter from the desperate horror of "a man lost." I helped find one of these men once. He rose up gaunt in the October dusk from a bog back of Spencer Mountain, and waved his arms wildly just as I was holding the rifle on him, taking him for a moose; and I shall never forget how we filled him up with coffee, trout, and venison that night and put him safely on the 'lote road' in the morning. —Bliss Perry in the *Atlantic Monthly*.*



The Famous Salmon Pool at The Mouth of Sourdnahunk Stream
(Photo by George K. Woodworth, Boston)

THE APPALACHIAN MOUNTAIN CLUB MAP OF MT. KATAHDIN

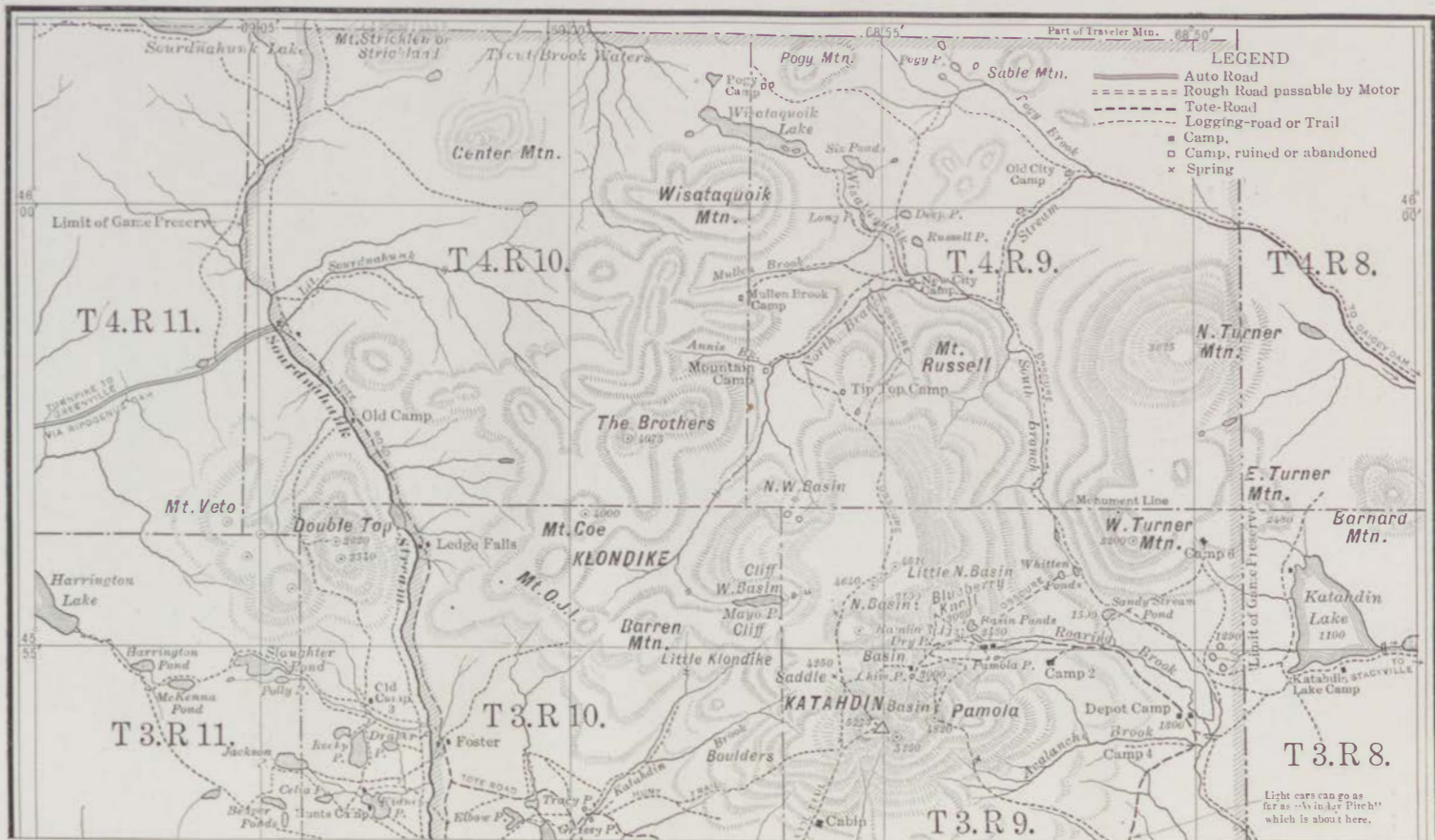



How Good The Bacon Smells — Jean York, Maine Woods Guide, Prepares Luncheon



Perhaps This Moose Knows That It Is Only With a Camera That He Can be "Shot"
(Photo by C. E. McDonald, Sherman, Me.)

GAME HAUNTS IN THE AROOSTOOK COUNTRY

The Big Game Country and The Many Opportunities For Bird Shooting.

THE Aroostook country, comprising not only the vast section of the State of Maine which it traverses but also the country beyond the United States boundary and across the St. John River, most quickly and easily reached by the Bangor & Aroostook Railroad, is the hunting-ground offering supreme attractions whether it be birds, deer, caribou or moose that is the lure. For many years Maine deer have been renowned for size and although there is close-time on caribou and moose in Maine, just over the border in New Brunswick, will be found unexcelled opportunity for bringing down the prizes that are protected in Maine.

Hunting in Maine, despite long years of popularity, continues to produce fine prizes and due to the fact that only the fringe of the forest has been crossed, leaving miles upon miles of wooded areas still classed as the "forest primeval" there seems to be no diminution in the supply — not surprising when the favorable conditions for propagation are kept in mind.

Until the present service was made possible by the Bangor & Aroostook Railroad and its connections the Restigouche region was out of the question for most sportsmen because it required so much time and journeying. A night train from New York or Boston, and traveling by the Bangor & Aroostook Railroad brings the hunter at practically all points in the Maine Woods before the close of the next day. If the Restigouche is the objective, the arrival at Van Buren will be in time for mid-



There's All Kinds of Game in The Aroostook Woods

(Photo by V. E. Lynch, Ashland, Me.)

day dinner. The remainder of the day and night can be spent at the Hotel Cyr at St. Leonard, N. B., just across the St. John River, or the Hotel Hammond at Van Buren which makes possible a side trip to Grand Falls, the Niagara of the St. John River. Start may be made for the Restigouche or other points in New Brunswick in good season the following morning.

The Moosehead country, Katahdin Iron Works, Patten, Ashland, the vast domain dominated by Mt. Katahdin, and the lakes reached by the way of Norcross, are still favorites as they have been since the days of the earliest sportsmen. In addition to these older favorites the hunters of today have the more recently developed regions in which are the Fish River chain of lakes and other "farther north" localities. Transportation extension

has opened up the unsurpassed hunting grounds in the Restigouche country, and the other game centers between the St. John River and the Bay Chaleur, and for all of these the Bangor & Aroostook is the preferred approach. The Restigouche country is looked upon as an unusually good moose-hunting territory.

Maine moose, long noted for their size and spread of antlers, are now protected by close-time laws, so the only shooting that can be done lawfully is with a camera. A moose snapshot is an interesting souvenir of a Maine Woods vacation.

Maine is supreme for fine deer hunting and Maine deer have always been desired by hunters because of their size, and among the finest hunting trophies are Maine deer heads. Next to deer, come the big black bears, which are multiplying rapidly. Maine bears often exceed five hundred pounds in weight, and notwithstanding their apparent clumsiness, they are crafty and quick to elude pursuers, so that to bring one indicates skill as a hunter. Foxes, red, gray and black, are frequently shot, and bobcat and lynx are not uncommon. Along the shores of streams, mink, otter and fisher are frequently found.

Canoeing parties traversing the waters of the Maine Woods during the summer come upon deer in streams and coves, some canoeists having counted them by dozens during extended cruises. With the departure of summer and the approach of cooler weather, the deer take to traveling. Before the leaves begin to fall, the autumnal dryness prevails and the woods become more or less "noisy." The deer, alert for every sound, takes flight at the rustling of twigs or perhaps the crack of the dry leaves and is off in a twinkling.

Autumn rains in late September and in the first days of October wet down the leaves and underbrush; there is less crackling, and conditions are materially changed. The first snow means even greater advantage for the huntsman on the trail for moose or deer. Then it is easier to know the presence of game and to follow their tracks. Maine bucks weigh as high as three hundred pounds, and no handsomer specimens are to be found. Hunters who come to the Bangor & Aroostook country, like the canoeists, fishermen and vacationists, acclaim the fine sport to be found and the many delights of an autumn outing in the woods.

On another page are the tables of figures showing the amount of game shipments from various stations and gateways. It should be borne in mind that some stations are shipping points for a wide range of game land, while others send down deer shot in the immediate vicinity. Norcross, for instance, receives and ships game for the entire lower Penobscot West Branch country, and Greenville for points in all directions, covering an area of two thousand square miles, and so it is with other sections. In other words, shipment figures do not always do justice for localities which may have several points of departure.

BIRD-SHOOTING IN THE AROOSTOOK COUNTRY

BIRD-shooting under ideal conditions is found in the Aroostook country for partridge and woodcock are abundant in this game country, and there are also snipe, black ducks, mallards, sheldrakes and wild geese. For most bird hunters who come to the Maine Woods, the partridge is the enticement.

The "big woods" partridge is quite another bird from the shy, suspicious, quick-flying partridge which are hunted in the neighborhood of towns or settlements. The partridge of the forest is comparatively tame, but this does not mean he does not provide sport for the hunter who uses his rifle instead of a shotgun. Partridge shooting with a rifle is real sport. It calls for the most skilled marksmanship and is something entirely apart from using the shotgun. A high-powered rifle, if the bird is shot in the body, will naturally blow a partridge into shreds. The sport comes in shooting the partridge in the head, which makes a clean hit, if successful, and means that the bird's body is unharmed. For the woman who wants to try her skill with the rifle, there is no

better test than partridge hunting with a 22-calibre rifle, and the woman who can "crown" a partridge is entitled to a badge of merit.

The first two weeks in November offer good partridge shooting over a bird dog. Then the partridge is frequently found in open country, feeding on alders and clover. There is good partridge hunting with a tree dog throughout the bird-hunting season, but this sport is not considered in the same class with wing shooting over a bird dog.

Woodcock hunting is a fine sport in the woods of Maine. The Maine woodcock is the same gamey bird that is known variously in the southern states as the brier-snipe, the swamp-snipe and the goose bird. Wherever found, the woodcock has the same characteristics. No hunter, however well versed in the art, pretends to know the woodcock, but every hunter recognizes woodcock hunting as the premier form of sport.



A Group of Hunters, Their Guides and Their Prizes.

The Maine Woods offer excellent woodcock shooting from the 10th to the 25th of October, these dates being set because of averages covering a period of years. The woodcock is a small bird, hardly larger than the robin. It feeds almost wholly on worms and does its eating at night. In the daytime it is drowsing in the fields and when come upon by the dog is slow to shake off its napping and it is then that the hunter gets his point and prize. Bird shooting will be found from almost any station on the Bangor & Aroostook Railroad, and there is always a choice between near-at-hand or more distant hunting grounds. This variety of locations is one of the big advantages offered by the Bangor & Aroostook country not only for bird hunting but for all sorts of vacations.

KATAHDIN'S REALM

THERE are many gray rocks on Abol. Mount Katahdin put them there. Katahdin rules over all that West Branch country, a calm despot. Mute, massive, immense, hard-featured, broad-shouldered, nowhere can you get in that country where the broad forehead of Katahdin is not turned upon you. Snow and rain it sends to that region; it floods the river from its flanks; its back cuts off the north wind, making the valley hot; the road of the farmer it has closed, and the way of the lumberman it makes unduly difficult, by sowing the whole country with millions of tons of granite chipped from its sides. From Abol all the way down those many falls, Pockwockamus, Katepskonhegan, called more often Debsconeag, Pescongamac, which we now call Passangamet, and Ambajejus, the river in half a dozen places is choked with these great granite boulders, quarried by the frost from the sides of Katahdin, and by the ice transported all over the country. Katahdin makes all that region what it is; it made the falls, and, indirectly, the backbreaking carries around them; it made the sand on Abol, the first place on the way downstream where you notice clear sand above freshet level; it turned the course of the glaciers and so directed the horsebacks of the glacial drift; it made the Norway pines that grow on the horsebacks, with their hearse-like plumes switching in the breeze like stiff, rustling silk; and it makes all the gray rocks. In this region a "gray rock," or a great "gray," is the accepted synonym for a boulder of Katahdin granite.

From:—"The Penobscot Man"—By Fannie Hardy Eckstorm.



A Typical Winter Scene at a Maine Woods Camp
(Photo by V. E. Lynch, Ashland, Me.)

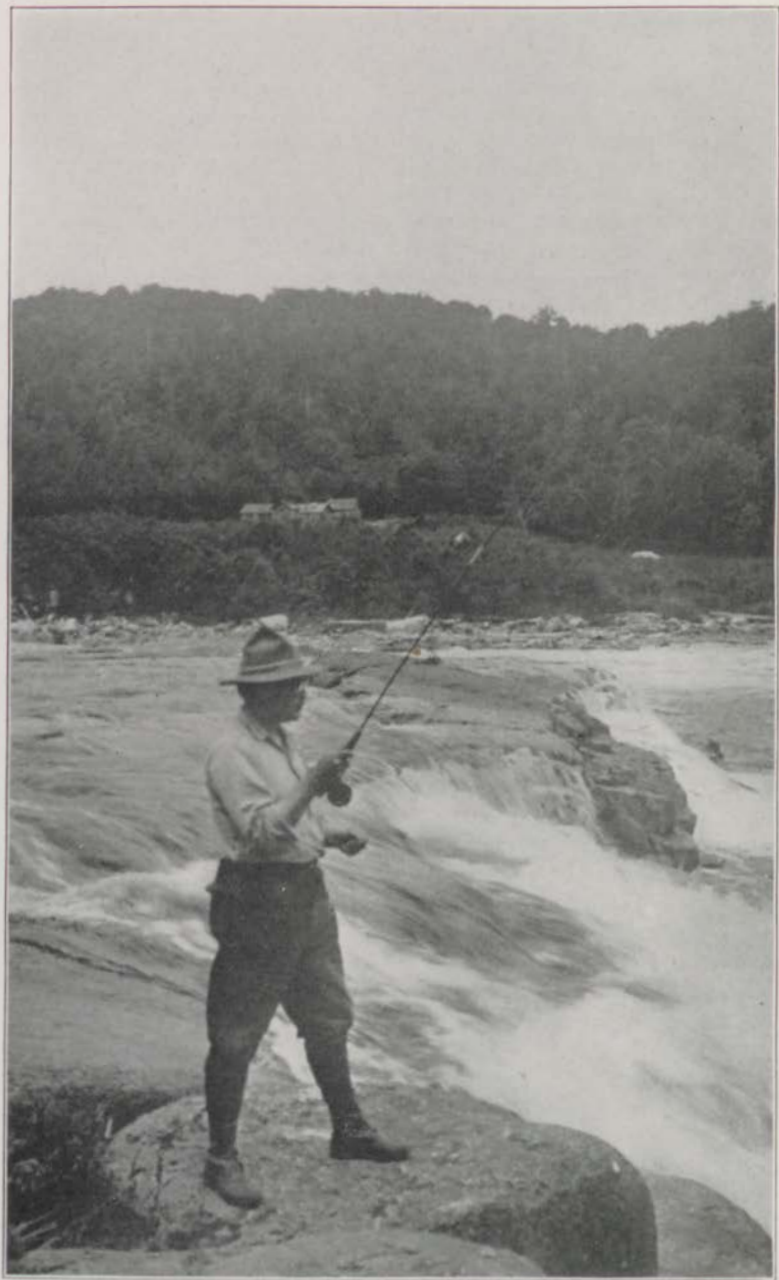

Fishing at Sourdnehunk Falls -- Always a Favorite Spot With Angler and Photographer



Trying Their Luck at a Fishing Vantage Point
(Photo by Arthur C. F. Coburn)

AROOSTOOKS FAMOUS FISHING WATERS

*The Lakes and Streams Which Lure The Angler
With the Prizes They Offer.*

THE network of lakes, large and small, countless rivers and brooks, every one a possible prize-producer for the angler, which covers the length and breadth of the Aroostook country, makes this region a veritable fisherman's paradise. Not only is fishing in the Aroostook country the finest of sport but along with this enjoyment, the angler finds abundant opportunity for other vacation diversions—camping, tramping, mountain-climbing and canoeing. Wherever you go in the Aroostook country, whatever station at which you leave the train, immediately at hand or within short distance fishing waters are sure to be found. Recent years have seen many new waters like the Fish River Chain come into fame although they have by no means eclipsed the older favorites like Moosehead, Sebec, the waters in the Katahdin Iron Works region, the lakes and streams in the shadow of Mt. Katahdin, all of which are as popular as they have been for many years.

For the fisherman there are many advantages in the Aroostook country which cannot be matched. Size of fish, length of season, coolness of waters, even in mid-summer, the fine sport in catching the big and gamey trout and salmon which have made this the most famous of all fishing sections are some of the contributing factors to Aroostook's fame with the angling fraternity.



The Fishing Pool at Debsconeag Falls

its record — all the more noteworthy as now Moosehead is only one of the hundreds of waters available to the anglers who come from near and far. There are many new names unfamiliar to the old timers, such as the Fish River Chain of Lakes, far up in Maine's north-most peak. This is a splendid fishing section and is winning increasing popularity each season.

Sebec Lake is famous for its land-locked salmon, and for some of the best fly-fishing for small-mouth black bass in Maine. Schoodic and the waters reached by the way of Norcross, the lakes and streams in the vicinity of Katahdin Iron Works, and various waters in the course of the Allagash, West Branch and East Branch canoe trips offer fine sport.

The Aroostook country has one unique and outstanding angling advantage because there are so many waters that it is possible to find continuous sport from early spring right through the summer until late in September. The spring-fed waters are so cool in many spots that even in midsummer when in most places fly-fishing is a thing of the past, it is possible to enjoy fine angling.

Because of its leadership in size, and the fact that it was one of the earliest Maine Woods attractions, Moosehead Lake rightly heads the list of fishing waters. Through all the years of its popularity Moosehead has never failed to maintain



This Big Prize Was Caught at Hurd Pond

The up-north lakes and streams known as the Fish River Chain of Waters, are an example of this all-season fishing. This fine summer sport, which brings no end of favorable comment, especially from anglers who have been disappointed in waters outside of Maine, is explained by the fact that many of the lakes besides being spring fed are of considerable altitude which means cool water despite the thermometer's high temperature.

Detailed information regarding fishing waters may be obtained from the Bangor & Aroostook's vacation bureau and this service will be found useful whether you are a newcomer lured by the fame of the Aroostook fishing waters or an old timer seeking a change. Give the time of your vacation and you will secure expert advice as to what locality is most favorable.

The royal salmon is the prize supreme for all fishermen. The world over salmon is proclaimed the king of all fish, and the Maine salmon is without peer. There are also togue, black bass, perch and pickerel, and dozens of Maine waters are celebrated for their trout — in many places white perch, pickerel and black bass offer sport scarcely less exhilarating than is provided by the aristocratic salmon and trout.

The fishing season opens with the departure of the ice from lakes and ponds. Fly-fishing continues at its best until summer weather, and in not a few localities even the warmest days find the waters sufficiently cool to make good sport. As summer ends there is fine fly-fishing generally. Each season sees more anglers enjoying the fall sport which is generally regarded to be fully on a par with the Spring fishing. Regardless of your choice of season the Bangor & Aroostook country offers supreme allurements for the angler whether he be novice or veteran.



Here Are Samples of The Prizes for The Angler At Sebec Lake
(Photo by Mary W. Marshall, Malden, Mass.)

THE INDIANS OF THE AROOSTOOK COUNTRY

ONE of the romantic touches always of interest to vacationists in the Aroostook country is the occasional meeting with an Indian — mayhap the guide for a canoeing party or perhaps the leader over the trail up Mt. Katahdin. The Indians native to this section of Maine and rapidly passing are members of the Penobscot tribe of the great Abenaki nation which played such a conspicuous part in the days of warfare waged by French and English and redskin. Parkman, the classic historian of those times, has many pages in which the Abenaki nation and its various subdivisions play an important part.

In the days long passed, the Indian used the rivers and lakes and forest streams for their hunting and fishing expeditions, for their passing to Canada and for their summer trips to the sea-coast. Mt. Kineo, on Moosehead Lake, was an important spot for the Indians for there it was that the redmen not only in Maine but from distinct points in Canada and beyond, journeyed regularly to secure stores of flint from the mountainside for use in making implements for domestic use and arrowheads and other instruments for hunting and warfare.

Mt. Katahdin has many legends which have come down from the days when Indians owned and roamed the Maine Woods.

Today the once proud family of Tarratines is represented only by the little settlements at Old Town where they occupy an island in the middle of the Penobscot river which had been set apart as their reservation, and a second reservation, Pleasant Point, near Eastport, on Passamaquoddy Bay. The Indians at Old Town are the Penobscots and those at Eastport, the Passamaquoddies. Both tribes are fast dwindling and inter-marriage has resulted in change of distinctive features and loss of other characteristics.



The Trapper Returns With His Prizes
(Photo by V. E. Lynch, Ashland, Me.)

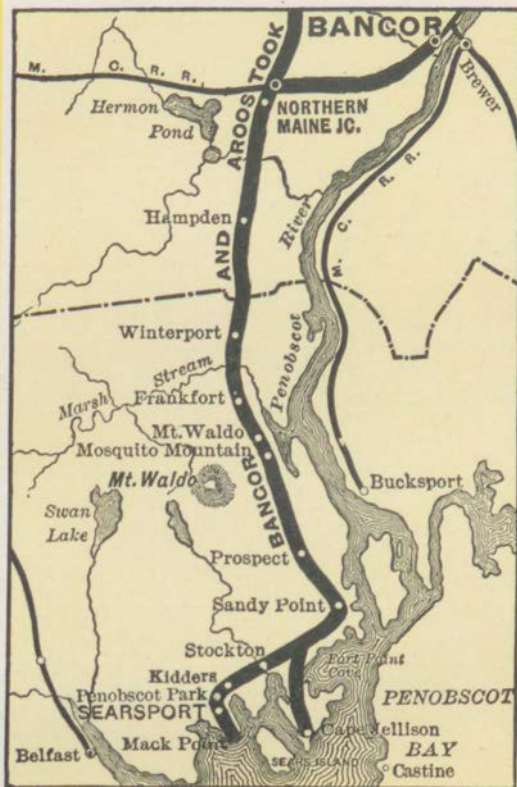

The Sportsman's Directory

A practically complete list of sporting camps, hotels and fishing waters reached from each station on the

Bangor & Aroostook Railroad

Camps and hotels are numbered to show by comparison with the list of Fishing Waters on what lake, stream or river they are located.

ALTHOUGH the Bangor & Aroostook Railroad is commonly associated with the Maine Woods—the canoeing and fishing waters, the big game country and the vast vacation region in the neighborhood of Mt. Katahdin—all in the big interior of the state, it also is the approach to a stretch of shore on beautiful Penobscot Bay, long popular with salt water devotees. Searsport is the deep-water terminal of the Bangor & Aroostook Railroad which gives direct contact with ocean shipping for the out-going products and incoming supplies of the Aroostook Country. At Searsport and at the adjoining and picturesque harbors of Stockton, Sandy Point and Fort Point are many desirable building locations as well as cottages and homes that may be rented for the summer season.

HOTELS, CAMPS AND FISHING WATERS		DISTANCE, MILES	CONVEYANCE	RATES PER DAY	PER WEEK	CAPAC- ITY
SEARSPORT (36 miles from Bangor)						
Waters Reached	KIND OF FISH	5	Team or auto			
1 Swan Lake	Salmon and Trout					
BANGOR		$\frac{1}{2}$ $\frac{1}{2}$ $\frac{1}{2}$ the P higher May	Auto	5.00	On Ap-	300
Bangor House	H. A. Chapman					
Penobscot Exchange	Moon & Cratty		Auto	4.50-5.00	plication	250
Windsor Hotel	F. W. Durgin					
Sea salmon are taken at the Bangor Pool, in the river in spring en route to weighing up to 30 pounds. Best fishing during			Penobscot River, at the head of tidewater. Salmon are taken	the head of tidewater. Salmon are taken	ater. as there	

HOTELS, CAMPS AND FISHING WATERS		DIS- TANCE. MILES	CONVEYANCE	RATES PER DAY WEEK	CAPAC- ITY
SOUTH LAGRANGE (31 miles from Bangor)					
Waters Reached KIND OF FISH					
Birch Stream	Trout	1	Walk		
Dead Stream	Trout and Pickerel	1	Walk		
Ten-Mile Brook	Trout	2	Auto		
ALTON (22 miles from Bangor)					
Waters Reached KIND OF FISH					
Birch Stream	Pickerel and Trout	1	Team		
Brown Brook	Trout	1	Team		
Costigan Brook	Trout	1 1/2	Team		
Pickerel Pond	Pickerel	2 1/2	Team		
Pug Brook	Trout	2 1/2	Team		
Pug Pond	Pickerel	2 1/2	Team		
LAGRANGE (35 miles from Bangor)					
Waters Reached KIND OF FISH					
Coldbrook Stream	Trout	4	Team		
Hemlock Brook	Trout	5	Team		
BOYD LAKE (37 miles from Bangor)					
Waters Reached KIND OF FISH					
Boyd Lake	Perch, Bass, Pick'r'l	3	Walk		
DERBY (43 miles from Bangor)					
Hotel PROPRIETOR					
Piscataquis Hotel	O. P. Hackett	1/2	Walk	4.00	60
Waters Reached KIND OF FISH					
Piscataquis River	Bass and Pickerel	1/2	Walk		
SOUTH SEBEC (49 miles from Bangor)					
Waters Reached KIND OF FISH					
Sebec Lake*	Pick'r'l, Bass, Salmon	5	Stage		
* See Dover-Foxcroft.					
DOVER-FOXCROFT					
(56 miles from Bangor)					
(30 miles from Newport Jet.)					
Camps and Hotels PROPRIETOR					
Blethen House	Blethen Bros.	1/2	Team or auto	3.50 and up	45
Exchange Hotel	A. O. Robbins	1/2	Team or auto	2.50 and up	25
Packard's Camps*	B. M. Packard	10	Team, auto, stbt	3.50 and up	65
13 Coy's Camps	Harry Coy	4	Auto or team	2.50	
* Packard's Camps are located on all of the follow- ing waters. At Buttermilk Pond a guide with boats and canoes stays at the camp through- out the summer. At Peenuguma Pond is a set of tents and boats so that parties from the for a day's trip or longer when accompanied by a guide.					
Waters Reached KIND OF FISH					
1 Bear Bond	White Perch	13	Team, canoe, stbt		
2 Bennett Ponds (2)	Black Bass, Pickerel	13 1/2	Team, canoe, stbt		
3 Benson Ponds (2)	Togue and Trout	16	Team, steamboat		
4 Burdin Pond	Trout	15	Team, canoe, stbt		
5 Buttermilk Pond	Trout, Salmon and Togue	13 1/2	Team, canoe, stbt		
6 Crooked Pond	Trout	15	Team, canoe, stbt		
7 Fourth Pond	Trout	16	Team, canoe, stbt		
8 Greenwood Ponds (2)	Togue and Trout	15	Team, steamboat		
9 Little Grindstone Pond	Trout	13 1/2	Team, steamboat		
10 Millbrook Pond	Trout	15	Team, canoe stbt		
11 Millbrook Stream	Trout	15	Team, canoe, stbt		
12 Peenuguma Pond	Small-mouth B. Bass	14	Team, canoe, stbt		
13 Sebec Lake*	Perch, Pickerel, Bass, Trout, Salmon	5	Team or auto		
* See South Sebec.					
GUILFORD (64 miles from Bangor)					
Hotels PROPRIETOR					
Braeburn	L. J. Webb	1	Auto or team	4.00 up	50
Hotel Early	W. L. Early	12	Auto		50
Waters Reached KIND OF FISH					
Foss Pond*	Salmon, Togue and Trout	14	Auto		
Lake Mahannock	Trout and Pickerel	1	Auto		
Punch Bowl	Trout	11	Auto		

HOTELS, CAMPS AND FISHING WATERS		DIS- TANCE, MILES	CONVEYANCE	RATES PER DAY WEEK	CAPAC- ITY
GUILFORD — Continued					
Waters Reached	KIND OF FISH				
Sebec Lake	Trout and Salmon	12	Auto		
Silven Lake	Trout and Salmon	10	Auto		
Harlow Pond	Trout and Pickerel	1	Auto		
Piper Pond	Trout	8	Auto		
* See Abbot Village					
ABBOT VILLAGE (67 miles from Bangor)					
Waters Reached	KIND OF FISH				
Bear Brook	Trout and Togue	6	Team or auto		
Foss Pond*	Trout, Togue and Salmon	7	Team or auto		
Piper Pond	Trout and Salmon	5	Team or auto		
Sebec Lake	Trout and Salmon	11	Auto		
Thorne Brook	Trout	4½	Team or auto		
Whetstone Pond†	Trout and Togue	6	Team or auto		
* See Guilford. † See Monson Jet.					
MONSON JUNCTION (70 miles from Bangor)					
Waters Reached	KIND OF FISH				
Lake Juanita	Trout and Togue	3			
MONSON (76 miles from Bangor)					
Hotel	PROPRIETOR				
Thomas House	Harry Thomas	½	Walk	3.00	10
Waters Reached	KIND OF FISH				
1 Bear Pond	Trout	6½	Team		
2 Bell Pond	Trout	3	Team		
3 Dougherty Ponds	Trout	2½	Team		
4 Eighteen Pond	Trout	2½	Team and boat		
5 Hedgehog and Brown	Trout	15	Team		
6 Lake Hebron	Trout	0			
7 Long Pond	Trout and Salmon	18	Team		
8 Meadow Pond	Trout	5	Team		
9 Monson Pond	Trout and Salmon	2	Team		
10 North Pond	Trout	6	Team and walk		
11 Onawa Lake	Salmon	10	Team		
12 South Pond	Trout	6	Team		
13 Two Greenwood	Salmon	9	Team		
BLANCHARD (78 miles from Bangor)					
(Altitude at Station, 798 feet)					
Waters Reached	KIND OF FISH				
Bald Mountain Stream	Trout	6	Walk		
Blackstone Brook	Trout	2	Walk or team		
Bog Stream	Trout	6	Walk		
Bunker Pond	Trout	4	Team		
Crocker Pond	Trout	10	Walk		
Douty Pond	Trout	3	Walk		
Lake Hebron	Trout and Salmon	2	Walk		
Lily Pond	Trout	3	Walk		
Marble Pond	Trout	6	Walk		
Mud Pond	Trout	7	Walk		
Ordway Pond*	Trout	5	Walk		
Piscataquis River	Trout	½	Walk		
Spectacle Pond*	Trout	7	Walk		
Spectacle Pond (in Monson)	Trout	3	Team		
Thanksgiving Pond	Trout	7	Walk		
* See Shirley.					
SHIRLEY (85 miles from Bangor)					
(Altitude at Station, 1047 feet)					
Camps	PROPRIETOR				
12 Beech Tree Camp	J. H. Church	8	Team		6
12 Camp Comfort	J. H. Church	4	Team		10
10 Cedar Tree Camp	J. H. Church	7	Team		6
5 Moxie Pond Camp	C. H. Littlefield	8	Team		6
12 West Bog Camp	C. H. Littlefield	4	Team		10
Waters Reached	KIND OF FISH				
1 Gold Brook	Trout	1	Walk		
2 Gravel Brook	Trout	1½	Walk		
3 Indian Pond*	Trout and Togue	7	Team		
4 Main Stream	Trout	0			
5 Moxie Pond	Trout	7	Team		
6 Notch Pond	Trout	7	Team and walk		
7 Oakes Bog	Trout	4	Team		
8 Ordway Pond†	Trout and Togue	5	Team		

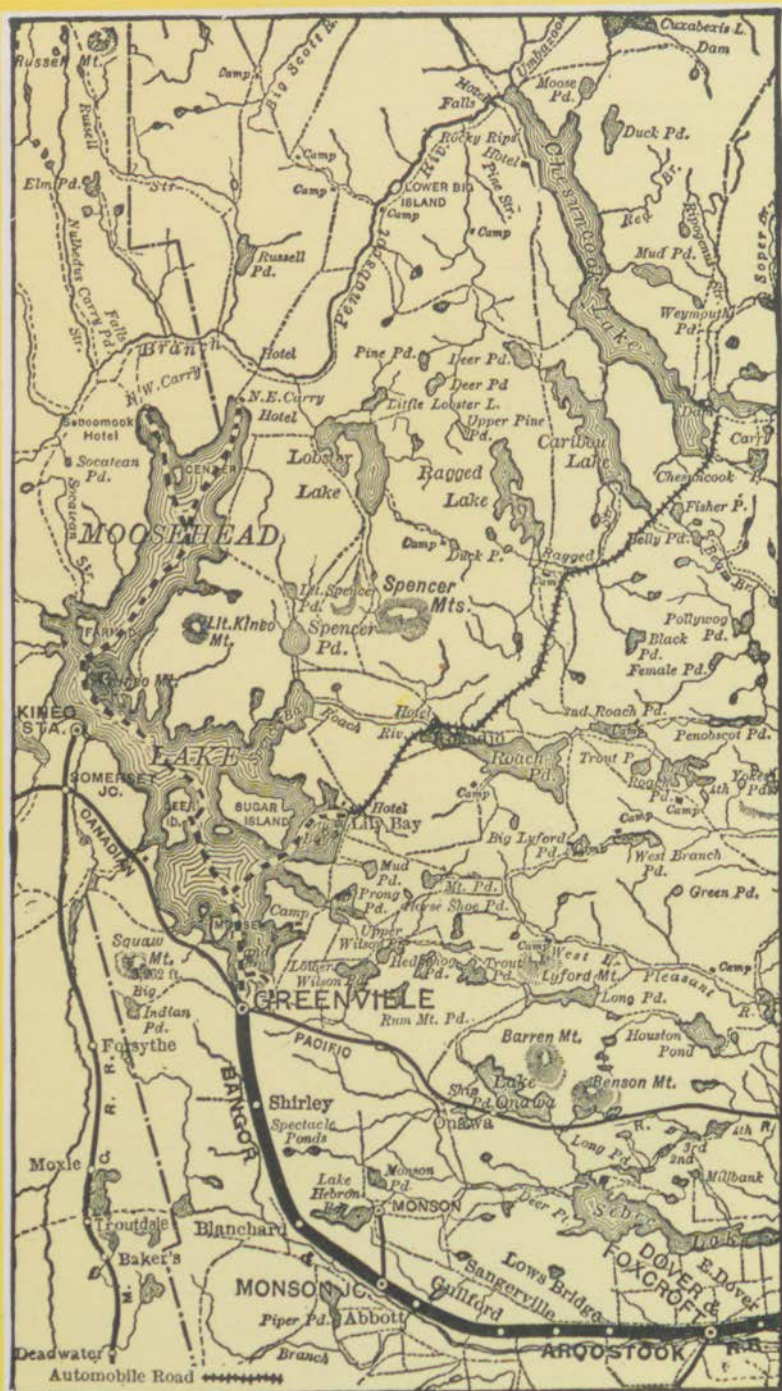

HOTELS, CAMPS AND FISHING WATERS		DISTANCE, MILES	CONVEYANCE	RATES PER DAY WEEK	CAPACITY
SHIRLEY — Continued					
Waters Reached	KIND OF FISH				
9 Round Pond	Trout	10	Team		
10 Spectacle Pond†	Trout and Salmon	3	Team		
11 Trout Pond	Trout	7	Team and walk		
12 West Bog	Trout	3	Team		
*See Greenville.	†See Blanchard.				
GREENVILLE (91 miles from Bangor) (Altitude at Station, 1040 feet)					
Hotels and Camps	PROPRIETOR				
1 Attean Camps	R. E. Holden (Jackman)	42	Canadian Pac. Ry.	3.00 up	
25 Big Wood Lake House	Fred Henderson . (Jackman)			5.00 up	
5-1 Camp Chesuncook	Harry M. Bickford (Chesuncook)	50	Stmr., Auto, Stmr.	4.00 26.00	
14 Camp Greenleaf	Wm. Meservey . (Sugar Island)	9	Steamer	3.50 up 21.50 up	45
14 Capens	G. W. Gourley . (Capens)	10	Steamer	3.50 to 4.00 21.00 up	50
23 Chadwick's	F. W. Chadwick .	30	Steamer, stage and canoe	3.00 up	30
5-3 Crocker Lake Camps	J. B. McKenney . (Jackman)	37	Canadian Pac. Ry.	4.00 to 5.00	
7 Heald Pond Camps	Omer G. Ellis . (Jackman)	50	Canadian Pac. Ry.	3.00 up 21.00 up	45
11 Lake Parlin House and Camp	G. L. Haggan . (Jackman)	54	Canadian Pac. Ry.	5.00 up 24.50 up	
8-12 Little Lyford Pond Camps	E. A. Sherburne (Katahdin Iron Wks)	36	Auto, motor boat & buckboard	4.00 21.00	30
3 Lyford Pond Camps	F. N. Webster . (Kokad-jo)	29	Steamer, stage canoe and carry	3.00 up	26
14 The Mount Kineo	Ricker Hotel Co. .	20	Steamer	5.00 up	500
14 Outlet House & Camps	A. J. Wilson . (Moosehead)	11	Canadian Pac. Ry.	4.00 up	40
14 Piscataquis Exchange	H. P. Bartley (Greenville Jct.)	4	Team	4.50 up	50
14 Spencer Narrows Camp	E. G. Stevens . (Greenville Jct.)	16	Steamer, canoe	3.50	50
14 Squaw Mountain Inn (nine hole golf course)	A. A. Crafts . (Greenville Jct.)	14	Auto and boat	4.00 to 7.00 28.00 up	90
14 Thorofare Camps	T. E. Heald .	9	Steamer	3.50 24.00	60
Rainbow Lake Camps	E. A. Upton (Kokadjo, Me.)		Auto		
14 West Outlet Camps	Frank A. MacKenzie (West Outlet)	21	Steamer	5.00 up 35.00 up	75
26 Yoke Pond Camps	C. Berry .	35	Stmr., team, canoe		12
5-2 York's Twin Pine Camps	E. L. York . (Greenville)	58	Auto, team	5.00	35
25 Henderson's Camp	E. A. Henderson (Jackman)	42	Canadian Pac. Ry.	3.00 up	
27 Camp Phoenix	C. A. Daisey . (Greenville)	58	Auto, team	5.00 28.00	30
28 Kidney Pond Camps	Bradeen and Clifford (Greenville)	57	Auto, team	4.00 up	40
Waters Reached	KIND OF FISH				
1 Attean Lake	Trout	42	Canadian Pac. Ry.		
2 Benson Pond	Trout	18	Canadian Pac. Ry.		
3 Big Lyford Pond*	Trout	29	Stmr., stage, canoe		
4 Big Squaw Pond	Trout	4	Walk		
5 Burnham Pond	Trout	9	Boat and carry		
5-1 Chesuncook Lake	Trout, Salmon, Togue, Whitefish	50	Stmr., auto, stmr.		
5-2 Daisey Pond	Trout	58	Auto, team		
5-3 Crocker Lake	Trout and Salmon	37	Canadian Pac. Ry.		
6 Fitzgerald Pond	Trout	5	Walk		
7 Heald Pond	Trout	50	Canadian Pac. Ry.		
8 Horseshoe Pond*	Trout	8	Team, boat, carry		
9 Indian Pond*	Trout	4	Walk		
10 Lake Onawa†	Trout and Salmon	15	Canadian Pac. Ry.		
11 Lake Parlin	Trout	54	Canadian Pac. Ry.		
12 Little Lyford Pond	Trout	36	Team and Boat		
13 Lower Wilson Pond	Trout	34	Team		
14 Moosehead Lake	Trout, Togue, Salmon	0			
15 Mountain Pond	Trout	8	Team, boat, carry		
16 Prong Pond	Trout	8	Boat and carry		
17 Roach Pond	Trout, Togue, Salmon	19	Steamer and team		
18 Rum Mountain Pond	Trout	5	Team and walk		
19 Spencer Pond	Togue	22	Boat and carry		

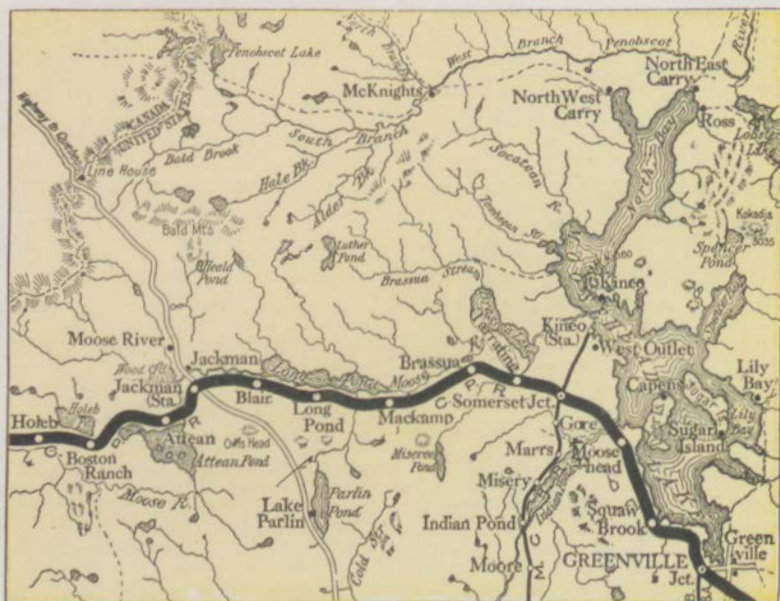

Territory reached from Greenville Junction on the Canadian Pacific Ry.

HOTELS, CAMPS AND FISHING WATERS		DISTANCE, MILES	CONVEYANCE	RATES PER DAY WEEK		CAPAC- ITY
GREENVILLE—Continued						
Waters Reached		KIND OF FISH				
20 Squaw Bay	Trout	2 1/2	Boat			
21 Squaw Mountain Pond	Trout	3 1/2	Walk			
22 Upper Wilson Pond	Trout	5	Team			
23 West Branch Pond *	Trout	30	Stmr., team, canoe			
24 Wilson Stream . . .	Trout	4 1/2	Walk			
25 Wood Pond	Trout and Salmon	41	Canadian Pac.Ry.			
26 Yoke Pond *	Trout	35	Stmr., team, canoe			
27 Sourdnhunk Lake.	Trout	58	Auto, team			
28 Kidney Pond	Trout	57	Auto, team			
*See Iron Works. † See Brownville Jct.						
In addition to the foregoing list, camps and hotels are reached from Greenville via the Canadian Pacific Railway.			at Jackman, Skinn er, Holeband Low elltown			
MILO (44 miles from Bangor)						
Hotel		PROPRIETOR				
Dillon House	W. E. Dillon . . .	1/4	Team	3.50-4.00		30
Milo Manor	W. B. McDonald	1	Auto	4.00	25.00	
Waters Reached		KIND OF FISH				
1 Alden Brook	Trout	2	Team or walk			
2 Sebec River	Bass and Pickerel	1/4	Team or walk			
3 Schoodic Lake . . .	Trout, Bass, Salmon	7 1/2	Stage			
BROWNVILLE JCT. (52 miles from Bangor)						
Hotel		PROPRIETOR				
Pleasant River House	J. E. Dillon	1/2	Walk	2.50	16.00	140
Waters Reached		KIND OF FISH				
Lake Onawa *	Trout and Salmon	18	Canadian Pac.Ry.			
*See Greenville.						
KATAHDIN IRON WORKS (62 miles from Bangor)						
(Altitude at Station, 505 feet)						
Camps		PROPRIETOR				
1 Big Houston Pond						
Camps (9)	W. L. Arnold	3 1/2	Auto and Team	3.00 up	21.00	30

HOTELS, CAMPS AND FISHING WATERS			DIS- TANCE. MILES	CONVEYANCE	RATES PER DAY WEEK	CAPAC- ITY
KATAHDIN IRON WORKS—Continued						
Camps						
10 Chairback Mountain						
Camps (12)			9	Team	3.00 up	40
6-9 Little Lyford Pond						
Camps			12	Team	4.00 21.00	30
2 Lyford Pond Camps*			18	Team	3.00	25
10 Mtn. View Camps†			10	Team and canoe	2.50	20
21 Yoke Pond Camps*			17	Team or walk	3.00 21.00	12
* More easily reached from Greenville via Kokadjo.						
† Also reached via Brownville Jet. and Onawa.						
That part of the Bangor & Aroostook Railroad between Brownville Jet. and Iron Works, 9.4 miles.						
ing been discontinued, jitney service is maintained. Jct. and Iron Works have s and ponds are from Iron Works. Distance Brownville Jet. to Katahdin Iron Works, 9.4 miles.						
Waters Reached						
1 Big Houston Pond			34	Team		
2 Big Lyford Pond*			18	Team		
3 B Pond			12	Team and walk		
4 Dam Pond				Reached from Big Houston		
5 East Chairback Pond			8	Team and walk		
6 Horseshoe Pond*			15	Team and walk		
7 Indian Pond*				Reached from Big Houston		
8 Little Houston Pond			2	Team or walk		
9 Little Lyford Pond			13	Team		
10 Lond Pond			9	Team		
11 Lost Pond			7	Walk		
12 Middle Branch Brook			6	Walk		
13 Mountain Brook Pond			15	Walk		
14 Pleasant River			8	Team		
15 Silver Lake			0	Pickeral and Salmon		
16 Spruce Mountain Pond			7	Team and walk		
17 Spruce Pond			4	Walk		
18 West Branch Pond*			20	Team		
19 West Chairback Pond			6	Team and walk		
20 White Brook			2	Team		
21 Yoke Pond*			17	Team and walk		
*See Greenville.						

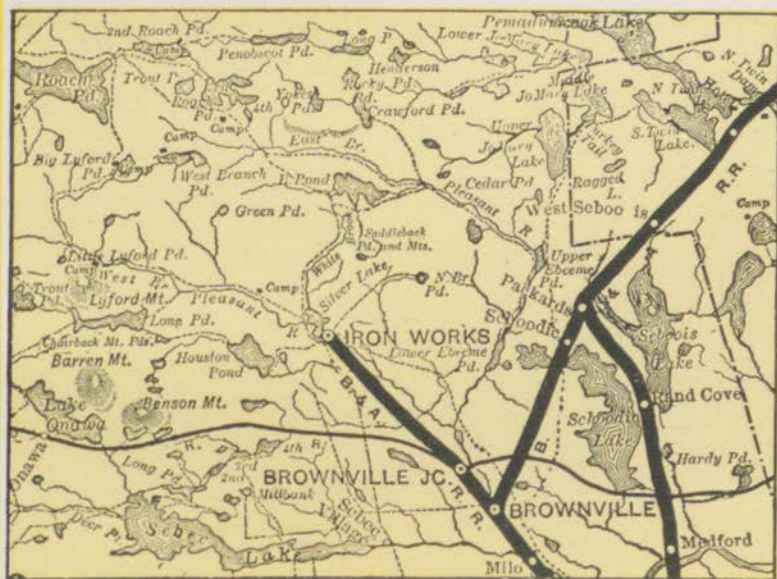

HOTELS, CAMPS AND FISHING WATERS		DISTANCE, MILES	CONVEYANCE	RATES PER WEEK		CAPACITY
EBEEME (48 miles from Bangor)						
Camp	PROPRIETOR					
1 Mountain View Camps	Mrs. Ruth Cole Pike	1	Walk			15
Waters Reached	KIND OF FISH					
1 Ebeeme Pond	Pickrel and Perch	1	Walk			
SCHOODIC (59 miles from Bangor)						
Camp	PROPRIETOR					
3 Schoodic Lake Camps.	C. S. Cable	0		Cabins for rent		75
Waters Reached	KIND OF FISH					
1 Cedar Pond*	Trout	10	Walk			
2 Jo Mary Lakes	Trout	10	Walk			
3 Schoodic Lake	Trout, Bass, Salmon and Togue	0				
* See Packards and Ingalls.						
PACKARDS (63 miles from Bangor)						
(Elevation 445 feet)						
Camp	PROPRIETOR					
1-2 Camp Moosehorns	Raymond G. Noyes	1	Canoe	3.00 up	18.00	50
Waters Reached	KIND OF FISH					
1 Cedar Pond*	Trout	10	Walk			
2 Northwest Pond	Trout	0				
* See Schoodic and Ingalls.						
WEST SEBOOIS (68 miles from Bangor)						
Camp	PROPRIETOR					
6 Camp Lakeside	E. W. Harris	7	Walk	2.00	14.00	10
Waters Reached	KIND OF FISH					
1 Bear Brook	Trout	3	Walk			
2 Patrick Brook	Trout	4	Walk			
3 Ragged Mt. Pond & Str'm	Trout	3	Walk			
4 Seboois Lake	Pickrel and Perch	2½	Walk			
5 Seboois Stream	Trout	0				
6 Upper Jo Mary	Perch, Trout, Togue	7	Walk			
INGALLS (71 miles from Bangor)						
(Elevation, 582 feet)						
Camp	PROPRIETOR					
1 Cedar Lake Camps	F. M. Smith	3	Walk	3.00		20
Waters Reached	KIND OF FISH					
1 Cedar Pond*	Trout	3	Walk			
2 Cedar Lake	Perch, Pickrel					
3 Trout Pond	Trout	5	Canoe			
4 Flatiron	Trout	3	Canoe			
* See Schoodic and Packards.						
NORCROSS (76 miles from Bangor)						
(Elevation, 499 feet)						
Camps and Hotels	PROPRIETOR					
13 Buckhorn Camps	Bert Haynes & Son	15	Stmr. and canoe			10
2 Cypher's Camp	Harry L. Cypher	12	Steamer	4.00		30
16 Camp Eureka	Spencer Bros.	12	Steamer			20
22 Katahdin View Camps	F. M. Pitman	20	Stmr. and canoe			25
15½ Kidney Pond Camps	Bradeen & Clifford	32	Stmr. and canoe	4.00 up		40
18 McDougall's Camps	Mrs. Robt. McDougall	25	Stmr., carry, canoe			10
19 Norcross House	A. F. Fowler	0		5.00		25
9 Pleasant Point Camps	N. H. Shorey	18	Stmr., carry, canoe	3.50	24.50	15
24 Rainbow Lake Camps	Eugene Hale	25	Stmr. canoe, carry			10
12 The Antlers Camps	L. E. Potter	14	Stmr. and canoe	3.00		25
5 York's Twin Pine Camps	E. L. York	31	Stmr. and canoe	4.00 up		35
Waters Reached	KIND OF FISH					
1 Abol Lake	Trout	27	Stmr., carry, canoe			
2 Ambajejus Lake	Pick'r'l, Perch, Togue	10	Steamer			
3 Ambajenackomus Lake	Trout	32	Stmr., carry, canoe			
4 Beaver Pond	Trout	18	Stmr., carry, canoe			
5 Daisey Pond	Trout	19	Stmr., carry, canoe			
6 Debsconeag Lake (1st)	Trout and Togue	18	Stmr., carry, canoe			
7 Debsconeag Lake (2d)	Trout and Togue	18	Stmr., carry, canoe			
8 Debsconeag Lake (3d)	Trout and Togue	17	Stmr., carry, canoe			
9 Debsconeag Lake (4th)	Trout and Togue	18	Stmr., carry, canoe			
Debsconeag Lake (5th)	Trout					
10 Foss and Knowlton	Trout	28	Stmr., carry, canoe			
11 Hurd Pond	Trout and Togue	18	Steamer and carry			
12 Jo Mary Lake (Lower)	Pick'r'l, Perch, Trout	12	Stmr. and canoe			

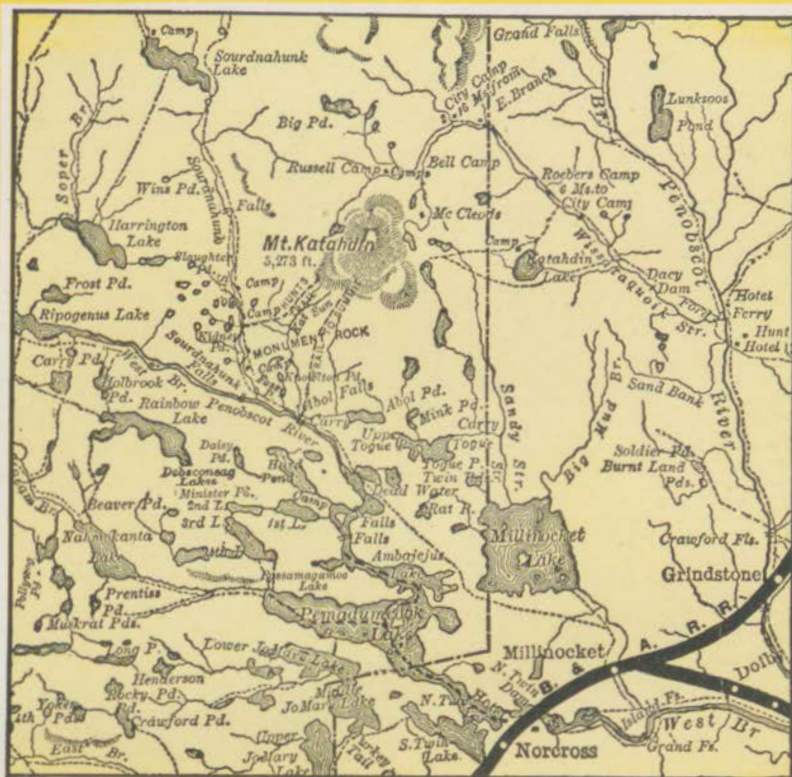

HOTELS, CAMPS AND FISHING WATERS		DISTANCE, MILES	CONVEYANCE	RATES PER DAY WEEK	CAPAC- ITY
NORCROSS — Continued					
Waters Reached	KIND OF FISH				
13 Jo Mary Lake (Middle)	Pick'r'l, Perch, Trout	15	Stmr. and canoe		
14 Jo Mary Lake (Upper)	Pick'r'l, Perch, Trout	17	Stmr. and canoe		
15 Katahdin Stream	Trout	25	Stmr., carry, canoe		
15 1/2 Kidney Pond	Trout	28	Stmr., carry, canoe		
16 Millinocket Lake*	Pick'r'l, Perch, Trout	11	Steamer and carry		
17 Minister Pond	Trout	18			
18 Nahmakanta Lake	Trout and Togue	22	Stmr., carry, canoe		
19 North Twin Lake	Pick'r'l and Perch	0			
20 Passamagameoc Lake	Pick'r'l and Togue	14	Stmr., carry, canoe		
21 Pemadumcook Lake	Pick'r'l, Perch, Togue	5	Steamer		
22 Penobscot River (W.Br.)	Pick'r'l, Perch, Trout	20	Stmr., carry, canoe		
23 Pollywog Lake	Trout and Togue	28	Stmr., carry, canoe		
24 Rainbow Lake	Trout	26	Stmr., carry, canoe		
25 Sourdnaunk Lake	Trout	45	Stmr., canoe, team		
26 Sourdnaunk Stream	Trout	28	Stmr., carry, canoe		
27 South Twin Lake	Pick'r'l and Perch	1	Walk		
* See Millinocket.					
MILLINOCKET (82 miles from Bangor)					
Hotel	PROPRIETOR				
Great Northern Hotel	Ralph Washburn	8 1/2	Auto	4.00-4.50	50
1 Spencer's Camps	Fred Spencer		Auto		
6 Togue Pond Camps	St. John & Wells	18	Auto	4.50 28.00	20

HOTELS, CAMPS AND FISHING WATERS		Dis- TANCE. MILES	CONVEYANCE	RATES PER DAY WEEK		CAPAC- ITY
MILLINOCKET — Continued						
Waters Reached	KIND OF FISH					
Gerry Pond	Trout, Perch and Pickerel	1	Walk			
1 Millinocket Lake*	Trout, Perch and Pickerel	8	Auto			
2 Millinocket Stream	Trout and Bass	2 1/2	Walk			
3 Schoodic Brook	Trout	2	Walk			
4 Smith Brook	Trout	3	Walk			
5 Nollesemic Lake	Perch and Pickerel	7	Canoe			
6 Togue Ponds	Trout, Pickerel and Togue	18	Auto			
* See Norcross.						
EAST MILLINOCKET (91 miles from Bangor)						
Hotels	PROPRIETOR					
Exchange Hotel	A. W. Scott	0		3.00		40
Union House	A. E. Ham			2.00	10.00	30
Waters Reached	KIND OF FISH					
Dolby Pond	Pickerel	3	Team or auto			
Penobscot River(E.Br.)	Pickerel and Bass	2 1/2	Team or auto			
Salmon Stream		5	Walk			
GRINDSTONE (91 miles from Bangor)						
Hotel	PROPRIETOR					
Powers House	C. T. Powers	5				10
Waters Reached	KIND OF FISH					
1 Lunksoos Pond*	Trout and Togue	28	Canoe and carry			
2 Meadow Brook	Trout	2	Walk			
3 Messer Pond	Trout and Togue	28	Canoe and carry			
4 Penobscot River(E. Br.)	Pickerel and Bass	0				
5 Round Pond	Pickerel and Perch	2	Canoe			
6 Salmon Stream Pond	Pickerel and Perch	5	Walk			
7 Sand Bank Brook	Trout	7	Canoe			
8 Schoodic Brook	Trout	7	Walk			
9 Soldier Pond	Trout and Pickerel	7	Walk			
10 Wissataquoik Stream*	Trout and Salmon	14	Canoe			
* See Stacyville.						
STACYVILLE (102 miles from Bangor)						
(Elevation at station, 526 feet)						
Hotels and Camps	PROPRIETOR					
Davenport House	J. E. Davenport	0				20
2 Katahdin Lake Camps	Ralph E. Dorr	22	Team			
7 Lunksoos Camp	H. P. Rodgerston	7	Team	2.50		25
Waters Reached	KIND OF FISH					
1 Davidson Pond	Trout and Pickerel	2	Walk			
2 Katahdin Lake	Trout	22	Team			
3 Kellogg Pond	Trout	10	Team and canoe			
4 Lunksoos Pond*	Trout	17	Team and canoe			
5 Messer Pond	Trout and Pickerel	11	Team and canoe			
6 Moose Pond	Trout	13	Team and canoe			
7 Penobscot River(E.Br.)	Trout, Pickerel and Salmon	7	Team			
8 Salmon Stream Lake	Trout and Pickerel	18	Team			
9 Sand Bank Brook	Trout	7	Team			
10 Six Ponds	Trout	20	Team			
11 Spring Brook Pond	Trout	10	Team and canoe			
12 Wissataquoik Stream*	Trout and Salmon	7	Team			
* See Grindstone.						
SHERMAN (106 miles from Bangor)						
(Elevation, 487 feet)						
Hotels and Camps	PROPRIETOR					
Benedicta House	Jerry Perry	7	Stage			20
1 Bowlan Camps	C. E. McDonald	25	Team, saddlehorse			25
Sherman House	H. G. Perrin	3 1/2	Auto			20
Waters Reached	KIND OF FISH					
1 Bowlin Pond	Trout	25	Team, saddlehorse			
2 Macwahoc Lake	Perch and Trout	15	Auto			
3 Molunkus Stream	Perch and Trout		Walk			
4 Salmon Pond and Stream	Trout and Salmon	8	Stage			
5 Salmon Stream Lake	Trout and Salmon	15	Auto			



HOTELS, CAMPS AND FISHING WATERS		DIS- TANCE, MILES	CONVEYANCE	RATES PER		CAPAC- ITY
				DAY	WEEK	
PATTEN (113 miles from Bangor) (Elevation at Station, 558 feet)						
Hotels and Camps		PROPRIETOR				
Hay Pond Camps . . .	O. W. Hall . . .	28	Auto or team	3.00	20.00	25
22 Birch Point Camps . . .	Geo. K. Root, Mgr. . .	12	Auto and boat	4.00		40
11 Camp Fairview . . .	E. F. Fowler . . .	12	Auto and boat	3.50	21.00	30
3 Camp Wapiti . . .	Camp Wapiti Assoc. . .	11	Auto	4.00		40
Crommett House . . .	L. T. Crommett . . .	12	Auto	3.50		50
13-16 Bear Mountain & Pleasant Lake Camps . . .	Harry Hall . . .	10	Auto	4.50		20
1 McDonald's Camps . . .	C. E. McDonald . . .	20	Team	3.50 up		25
18 Scraggly Lake Sporting Camps . . .	John E. Mitchell . . .	25	Auto and team	3.50		
11-22 Shinn Pond House . . .	Z. L. Harvey . . .	10	Auto	3.50	4.00	60
21 Trout Brook Farm. . .	Lincoln Pulp Wood Company . . .	30	Auto and team	4.00		30
5 Myrick's Camps . . .	Irving Myrick . . .	30	Auto and team	3.00-3.50		25
Waters Reached		KIND OF FISH				
1 Bowlin Pond . . .	Trout . . .	20				
2 Crystal Lake . . .	Pickereel . . .	4	Auto or team			
3 Wapiti Pond . . .	Trout and Salmon . . .	14	Auto or team			
4 Fowler Ponds . . .	Trout . . .	35	Auto or team			
5 Grand Lake-Seboois . . .	Trout . . .	24	Auto or team			
6 Green Pond . . .	Trout . . .	16	Auto and team			

HOTELS, CAMPS AND FISHING WATERS		DISTANCE, MILES	CONVEYANCE	RATES PER DAY	PER WEEK	CAPAC- ITY
PATTEN—Continued						
Waters Reached	KIND OF FISH					
7 Hay Brook	Trout	16	Team			
8 Hay Lake	Trout and Salmon	28	Team			
9 Hale Pond	Trout	13	Auto and trail			
10 Jerry Pond	Trout	23	Auto or team			
11 Lower Shinn Pond	Trout and Salmon	10	Auto			
12 Matagamon Lake	Trout and Togue	30	Auto or team			
13 Mud Lake	Trout	14	Auto and team			
14 Penobscot River (E.Br.)	Trout and Salmon	28	Team and canoe			
15 Peaked Mountain Pond	Trout	12	Team			
16 Pleasant Lake *	Trout	12	Team			
17 Sawtelle Brook	Trout	25	Auto or team			
18 Scraggly Lake	Trout and Togue	30	Auto or team			
19 Sebouis Stream	Trout	7	Team			
20 Snowshoe Lake	Pickereel	22	Team or auto			
21 Trout Brook	Trout	32	Team or auto			
22 Upper Shinn Pond	Trout and Salmon	11	Auto			
23 White Horse Lake	Pickereel	20	Auto or team			
*See Smyrna Mills.						
ISLAND FALLS (117 miles from Bangor) (Elevation, 458 feet)						
Hotels and Camps	PROPRIETOR					
Exchange Hotel	G. F. Paul	½	Hack	3.25		25
Bill Sewall's Camps	W. W. Sewall	8	Auto and boat	4.00	25.00	30
6 Camp Roosevelt (Boys' Camp)	R. A. Watkins	4	Boat	\$275 season	9 weeks	25
Waters Reached	KIND OF FISH					
1 Caribou Lake	Pickereel and Perch	6	Team and walk			
2 Cole Brook	Trout	6	Team and walk			
3 Dyer Brook	Trout	2	Walk			
4 East Branch River	Trout	12	Auto, canoe, walk			
5 Fish Stream	Trout	1½	Canoe			
6 Mattawamkeag Lake and River	Pickereel, Trout, Bass and Perch	1½	Team or auto			
7 Otter Lake	Trout	7	Team and canoe			

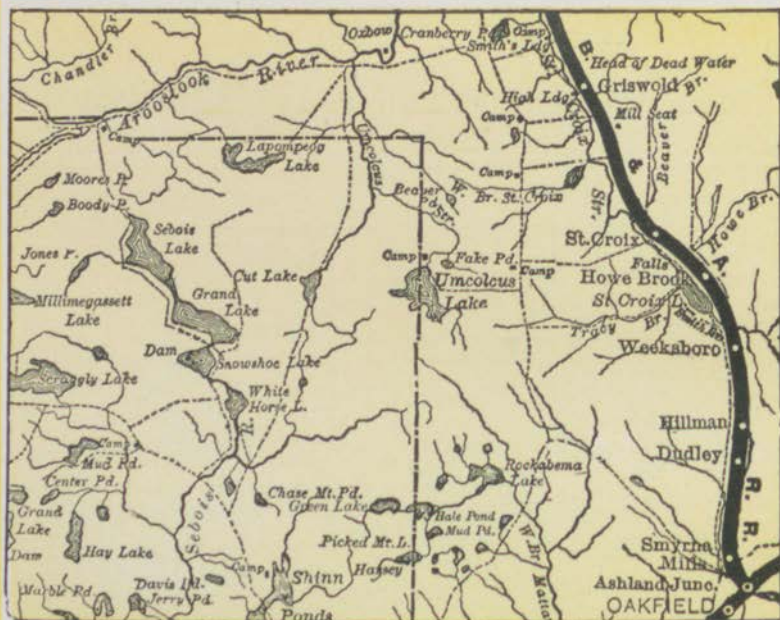

HOTELS, CAMPS AND FISHING WATERS		DISTANCE, MILES	CONVEYANCE	RATES PER DAY WEEK		CAPACITY
ISLAND FALLS—Continued						
Waters Reached		KIND OF FISH				
8 Pleasant Pond*	Trout, Bass, Pickerel	4	Team or auto			
9 Sly Brook	Trout and Pickerel	4	Team and walk			
10 Warren Falls	Trout	4	Canoe and walk			
*See Smyrna Mills.						
OAKFIELD AND SMYRNA MILLS (126 miles from Bangor) (Elevation at Station, 578 feet)						
Hotels and Camps		PROPRIETOR				
9 Rockabema Camps	Arthur C. F. Coburn*	12	Team or auto			10
The Inn	I. F. Goff	14	Team or auto	3.75	18.00	50
11 Umcolecus Camp	Elmer Byron	18	Team and canoe	3.00		45
McManus' Camp	F. W. McManus	16	Team or auto	4.00	21.00	30
* R.F.D. No. 1 Smyrna Mills, Me.						
Waters Reached		KIND OF FISH				
1 Dudley Brook	Trout	2	Team			
2 Green Lake	Trout	14	Team and canoe			
3 Hale Pond	Trout	8	Team and canoe			
4 Hastings Brook	Trout	8	Team			
5 Mattawamkeag River	Trout	0				
6 Mud Lake	Trout	16	Team and canoe			
7 Pleasant Lake	Trout	16	Team and canoe			
8 Pleasant Pond	Togue	8	Team			
9 Rockabema Lake	Trout	14	Team			
10 Spaulding Lake	Pickerel	2	Team or auto			
11 Umcolecus Lake	Trout	18	Team and canoe			
WEEKSBORO (138 miles from Bangor)						
Waters Reached		KIND OF FISH				
Smith Brook*	Trout	1 1/2	Walk			
Smith Brook Deadwater*	Trout	3	Walk			
*See Howe Brook.						
HOWE BROOK (142 miles from Bangor) (Elevation, 664 feet)						
Hotels and Camps						
Swett Camps		1/2	Boat	2.50		4
Waters Reached		KIND OF FISH				
Beaver Brook*	Trout					
Cut Pond*	Trout					
Howe Brook	Trout	1/2	Walk			
St. Croix Lake	Trout and Perch	0				
St. Croix River*	Trout					
Smith Brook*	Trout					
Smith Brook Deadwater*						
Tracy Brook		1	Boat			
*Smith Brook and Smith Brook Deadwater are best reached from Weeksboro. Cut Pond best reached from Shoreys. St. Croix River and Beaver Brook are best reached from St. Croix.						
MASARDIS (159 miles from Bangor) (Elevation at Station, 581 feet)						
Hotels and Camps		PROPRIETOR				
Arbo Camp	M. D. Arbo	12	Auto	3.00	21.00	30
Chase's Camps						
Libby's Hotel and Sport- ing Camps*	Will T. Libby	10	Auto	3.50-4.00	24.50	40
7 Soule's Camps	Billy Soule	10	Auto	2.00 up		10
14 Currier's Camps	Almon Currier	10	Auto	4.00		
*Forty camps located on head waters of Aroostook and Allagash rivers. Reached from Ox Bow by stage from Masardis.						
Waters Reached		KIND OF FISH				
1 Aroostook River	Trout	1 1/2	Walk			
2 Beaver Pond	Trout	32 1/2	Team and canoe			
3 Brown Brook Pond	Trout	45	Team and canoe			
4 Chandler Brook	Trout	25	Team and canoe			
5 Clear Lake	Trout and Togue	52	Team and canoe			
6 Long Lake	Trout	38	Team and canoe			
7 Millimegassett Lake	Trout	33	Team and canoe			
8 Millinocket Lakes	Trout	35	Team and canoe			
9 Mooseleuk Stream	Trout	22	Team and canoe			
10 Moose Pond	Trout	30	Team and canoe			
11 Munsungan Lakes	Trout and Togue	40	Team and canoe			
12 Reed Pond	Trout	41	Team and canoe			
13 St. Croix River	Trout	1 1/2	Canoe			
14 Umcolecus Stream	Trout and Pickerel	7	Walk or team			

For further information write W. Smith or H. F. Russell, Licensed Guides.

HOTELS, CAMPS AND FISHING WATERS		DISTANCE, MILES	CONVEYANCE	RATES PER DAY	PER WEEK	CAPACITY
WASHBURN (189 miles from Bangor)						
Waters Reached	KIND OF FISH					
Beaver Brook	Trout	8	Team			
ASHLAND (169 miles from Bangor)						
(Elevation at Station, 576 feet)						
Hotels and Camps	PROPRIETOR					
Gates Hotel	Fred Gates	14		4.00		20
Moosehorn Camps	Fred Clayton	13		3.00	21.00	15
1 McGowan's	F. W. McGowan	20	Team	5.00	28.00	35
2 McGowan's	F. W. McGowan	28	Team or canoe			
3 McGowan's	F. W. McGowan	25	Team or canoe			
4 McGowan's	F. W. McGowan	23	Team or canoe			
5 McGowan's	F. W. McGowan	23	Team or canoe			
6 McGowan's	F. W. McGowan	25	Team or canoe			
7 McGowan's	F. W. McGowan		Canoe and team			
2 Fork of Machias Camps	V. E. Lynch	15	Team	3.50-4.00	25.00	50
Waters Reached	KIND OF FISH					
1 Clayton Lake	Trout	25	Team or canoe			
2 Machias Lake & Stream	Trout	20	Team or canoe			
3 McNally Pond	Trout	28	Team or canoe			
4 Pratt Pond	Trout	25	Team or canoe			
5 Round Mountain Pond	Trout	23	Team or canoe			
6 Rowe Lake	Trout	23	Team or canoe			
7 Musquocook Lakes	Trout		Canoe and team			
Spectacle Lake	Trout	26	Team or canoe			
Mule Pond	Trout	26	Team or canoe			

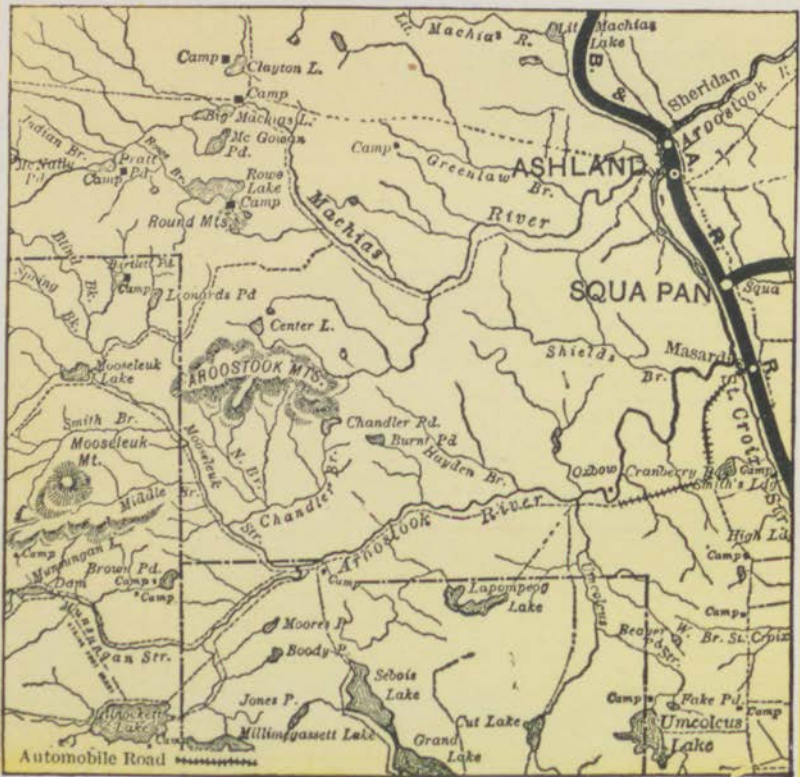

HOTELS, CAMPS AND FISHING WATERS		DISTANCE, MILES	CONVEYANCE	RATES PER DAY WEEK	CAPAC- ITY
PORTAGE (181 miles from Bangor) (Elevation at Station, 643 feet)					
Camp PROPRIETOR					
1 Zella Isle Camps	McNally Bros.	20	Boat		10
2 Oak Point Camps	Henry Rafford	3	Motor boat, canoe		
2 Crystal Spring Cottages	Stanley L. Shibles	2½	Motor boat, canoe	4.00	14
Waters Reached					
KIND OF FISH					
1 Fish Lake	Trout, Togue and Salmon	20	Motor boat, canoe		
2 Portage Lake	Trout and Salmon	1	Walk		
WINTERVILLE (198 miles from Bangor) (Elevation at Station, 622 feet)					
Waters Reached					
KIND OF FISH					
Red River	Trout	1	Motor boat or canoe*		
Red River Lakes†*	Trout	16	Canoe or walk*		
St. Froid Lake	Trout, Salmon and Togue	0			
* Arrangements for transportation can be made by writing A. Bea ulieu, Quimby P. O.			† A chain of 14 small lakes. No camps. Sports men must tent out.		
† Arrangements for transportation can be made by writing A. Bea ulieu, Quimby P. O.					
EAGLE LAKE (204 miles from Bangor) (Elevation at Station, 609 feet)					
Hotels and Camps PROPRIETOR					
1 Eagle House	A. Cyr	0		2.00	10
1 Eagle Lake Camps	Saul Michaud	6	Motorboat	3.50-5.00	40
2 Inlet Camps	C. H. Fraser	16	Boat	3.50 up	40
2 Square Lake Camps	J. P. Yerxa	18	Boat	3.50 up	10
Waters Reached					
KIND OF FISH					
1 Eagle Lake*	Trout, Salmon, Togue	12½	Walk		
2 Square Lake†	Trout, Salmon, Togue	12	Motor boat		
*See Wallagrass. †See Stockholm.					
WALLAGRASS (209 miles from Bangor)					
Waters Reached					
KIND OF FISH					
Blake Lake	Trout	2	Team		
Eagle Lake*	Trout, Salmon, Togue	0			
Wallagrass Lakes	Trout and Salmon	10	Team		
*See Eagle Lake.					
SOLDIER POND (213 miles from Bangor)					
Waters Reached					
KIND OF FISH					
First Lake	Trout	2	Team		
Round Pond	Trout	3	Team and canoe		
Sly Brook	Trout and Salmon	2	Team		
Soldier Pond	Trout and Salmon	0			
Third Lake	Trout and Salmon	3½	Team and canoe		
FORT KENT (221 miles from Bangor) (Elevation, 540 feet)					
Hotels and Camps PROPRIETOR					
Arcadia Hotel	F. Hebert	1½	Hack	3.50 up	35
4 Glazier Lake Camps	J. C. Morris	21	Auto	3.00	25
Dickey Hotel	James Corey	1	Auto	3.25	20
Waters Reached					
KIND OF FISH					
1 Bahen Lake, N.B.	Whitefish and Trout	9	Team or auto		
2 Fish River	Salmon and Trout	1	Walk		
3 Five Finger Brook*	Trout	56	Canoe		
4 Glazier Lake, N.B.†	Whitefish and Trout	21	Team or auto		
5 Umsaskis Lake†	Trout and Togue	74	Canoe		
* Reached from Allegash River. † See St. Francis.					
ST. JOHN (234 miles from Bangor) (Elevation, 565 feet)					
Hotel PROPRIETOR					
Connors Hotel, N.B.	Eddie Savage	1	Auto		25
Waters Reached					
KIND OF FISH					
Black Lake	Trout	5	Walk		
Blue River	Trout	24	Canoe		
Bow Lake	Trout, Togue, Perch Salmon, Whitefish	12	Canoe		
Cross Lake	Trout, Togue, Perch Salmon, Whitefish	9	Canoe		

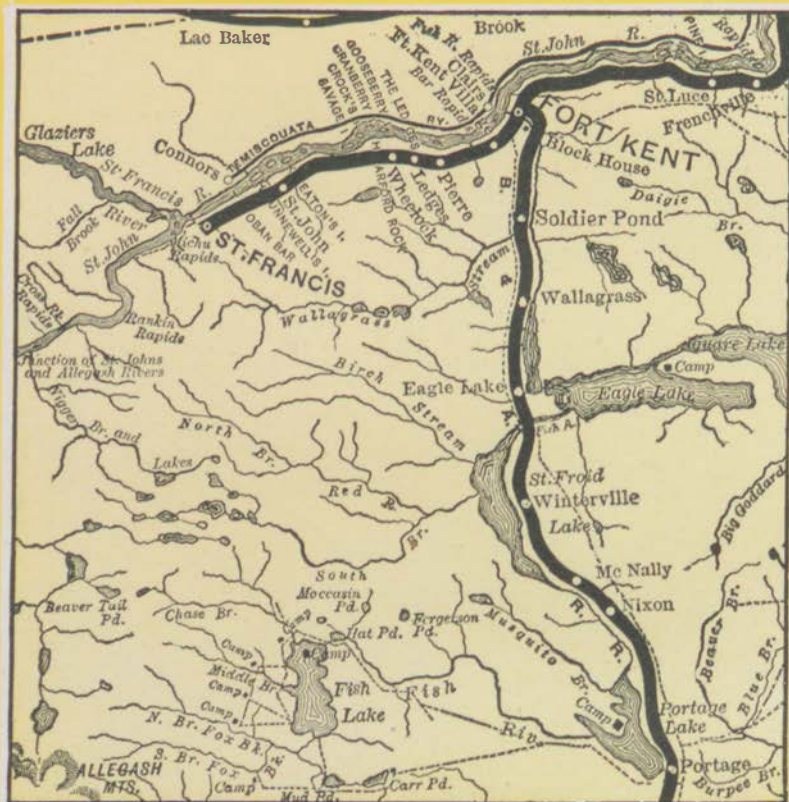

HOTELS, CAMPS AND FISHING WATERS		DISTANCE, MILES	CONVEYANCE	RATES PER DAY WEEK	CAPACITY
ST. JOHN — Continued					
Waters Reached	KIND OF FISH				
Gilbert Lake	Trout	5	Walk		
Glazier Lake	Trout, Togue, Perch Salmon, Whitefish	6	Team or auto		
Hanowell Lake	Trout	3	Team		
Plourde Brook	Trout	0			
St. John River	Trout	0			
Santimos Lake	Trout	5			
Savage Lake	Trout	3	Team		
Sinclair Brook	Trout	1	Walk		
ST. FRANCIS (239 miles from Bangor) (Elevation, 639 feet)					
Hotels and Camps	PROPRIETOR				
1-2 Allegash Farm House	J. T. Michaud	28	Team or auto	3.00	25
American Hotel	Onesime L. Collins				
9 Cunliffe Sporting Camps	W. H. Cunliffe	56	Canoe		35
4 Five Finger Camps	W. H. Cunliffe	38	Canoe		15
5 Morris' Camps	J. C. Morris	5	Team or auto		30
7 Nigger Brook Camps	C. E. Jones	11	Team		50

HOTELS, CAMPS AND FISHING WATERS		DISTANCE, MILES	CONVEYANCE	RATES PER DAY WEEK	CAPACITY
ST. FRANCIS — Continued					
Waters Reached	KIND OF FISH				
1 Allegash River	Trout	12	Team or auto		
2 Big Rapids (St. John)	Trout	20	Team or auto		
4 Five Finger Brook*	Trout	38	Canoe		
5 Glazier's Lake†	Trout, Togue, Perch, Salmon, Whitefish	5	Team, canoe, auto		
6 Little Black River	Trout	16	Team or auto		
8 St. Francis River	Trout	1	Canoe		
9 Unsaskis Lake†	Trout and Togue	38	Canoe		
*Reached by Allegash River. †See Fort Kent.					
LUDLOW (133 miles from Bangor)					
Waters Reached	KIND OF FISH				
Barker Lake	Trout, Salmon	1	Car; walk ½ mile		
Cochrane Lake	Pickereel and Salmon	0			
County Road Lake	Pickereel	1½	Team or car		
NEW LIMERICK (137 miles from Bangor)					
Waters Reached	KIND OF FISH				
1 Drew's Lake†	Trout and Salmon	3	Team or auto		
2 Green Lake	Pickereel and Salmon	1	Walk		
3 Nickerson Lake†	Pickereel and Perch	2	Team or auto		
† See Houlton.					
HOULTON (143 miles from Bangor)					
Hotels	PROPRIETOR				
Clark's Hotel	Walter Mott			2.00 up	35
Elmeroft	Mrs. F. A. Nevers			1.00 4.00-7.00	5
Exchange Hotel*	Earle & White			0.75-1.00 up	56
Snell House	Miss E. McAllaster		Hack	4.00 up	60
Union Square*	M. D. McGrath			1.00 up	25
*No meals served.					
Waters Reached	KIND OF FISH				
Drew's Lake*	Trout and Salmon	8	Team or auto		
Meduxnekeag Lake†	Trout and Salmon	6	Team or auto		
Nickerson Lake*	Pickereel and Perch	5	Team or auto		
*See New Limerick. † See Monticello.					
LITTLETON (151 miles from Bangor)					
Waters Reached	KIND OF FISH				
Augusta Lake	Trout	4	Team		
Big Brook	Trout	2½	Team		
Leary Brook	Trout	5	Walk		
Logan Lake	Trout	*0			
Ross Lake	Trout and Perch	2½	Walk		
MONTICELLO (155 miles from Bangor)					
Waters Reached	KIND OF FISH				
Conroy Lake	Trout and Perch	1½	Team		
Meduxnekeag Lake*	Trout and Salmon	1	Walk		
No. 9 Lake†	Trout	9	Team		
White Brook	Trout	3	Team		
*See Houlton. † See Bridgewater and Robinson.					
BRIDGEWATER (166 miles from Bangor)					
Waters Reached	KIND OF FISH				
No. 9 Lake*	Trout	9	Team		
*See Monticello and Robinson.					
ROBINSON (170 miles from Bangor)					
Waters Reached	KIND OF FISH				
Burnt Land Stream	Trout	9	Team		
Mill Pond	Trout and Salmon	1	Walk		
No. 9 Lake*	Trout	10	Team		
Prestile Stream	Trout	1	Walk		
Three Brooks	Trout	1	Walk		
Young Brook	Trout	3	Team		
*See Monticello and Bridgewater.					
MARS HILL (173 miles from Bangor)					
Hotel	PROPRIETOR				
Shaw House	S. E. Shaw	0		3.25 9.00	50
Waters Reached	KIND OF FISH				
Presque Isle Deadwater	Trout	19	Team		
Presque Isle Stream	Trout	0			
Young Lake	Trout	4	Team		

HOTELS, CAMPS AND FISHING WATERS		DISTANCE, MILES	CONVEYANCE	RATES PER DAY WEEK	CAPAC- ITY
WESTFIELD (178 miles from Bangor)					
Waters Reached		KIND OF FISH			
Clark Brook	Trout	3	Auto		
Prestile Stream	Trout	0			
Young Brook	Trout	3	Auto		
PHAIR (183 miles from Bangor)					
Camp		PROPRIETOR			
Echo Lake Camps	F. C. Ames	3	Team	2.50	
Waters Reached		KIND OF FISH			
Prestile Stream	Trout	1½	Team		
Spragueville Lake	Trout and Perch	1½	Team		
FORT FAIRFIELD (196 miles from Bangor)					
Hotel		PROPRIETOR			
The Plymouth	Mrs. Alice Fisher	½	Auto	4.00-4.50	100
Waters Reached		KIND OF FISH			
Aroostook Falls	Trout and Salmon	6	} All Auto		
Brown's Pond	Trout	6			
Gannett Pond	Trout	4			
Gillespie Lake	Trout	14			
Tomlinson Pond	Trout	7			
The Tobique River waters are also reached from Fort Fairfield.					

McCaskill & Miller located on Serpentine branch of Tobique River; 60 miles to Riley Brook by auto; 22 miles to camp by canoe and 8 miles additional by tote road or 22 miles from Riley Brook by tote road. Rates \$12.50 per day including guide, boat, etc.

Charles Crimmins located on Nepisiguit and Bathurst waters; 67 miles to Forks of Tobique and 35 miles to camps by canoe. Rates \$14.00 per day including guide, boat, etc.

Barker Bros. located at Nary Brook Lake and right branch of Tobique; 60 miles to Riley Brook by auto, 9 miles to Nary Brook Lake by tote road, 14 miles to camp on Tobique by canoe. Rates \$14.00 per day including guide, boat, etc.

Percy Faulding located on Serpentine branch of Tobique, 22 miles by canoe, and 8 miles additional by tote road from Riley Brook, 22 miles by tote road. Rates \$14.00 per day including guide, etc.

Bert Moore located on left branch of Tobique, 30 miles from Forks of Tobique by canoe. Rates \$14.00 per day including guide, boat, etc.

Post-office address of the above camps is Riley Brook, N.B.

Teams provided for all tote road trips.

PRESQUE ISLE (189 miles from Bangor)					
Hotel	PROPRIETOR				
Presque Isle House	J. A. McGill			4.00 and up	75
CARIBOU (203 miles from Bangor)					
Hotel	PROPRIETOR				
Vaughan House	O. E. Blackden	½	Hack	4.50 up 20.00	74
GRIMES MILL (207 miles from Bangor)					
Waters Reached	KIND OF FISH				
Aroostook River	Trout and Salmon	7 ½	Walk		
Gerrard Lake	Trout	7	Auto		
Madawaska River	Trout and Salmon	0			
Peers Lake	Trout	5½	Auto		
NEW SWEDEN (212 miles from Bangor)					
(Elevation at Station, 703 feet)					
Waters Reached	KIND OF FISH				
Baisley Brook	Trout	3	Auto		
Madawaska Stream	Trout	3	Auto		
JEMTLAND (217 miles from Bangor)					
Waters Reached	KIND OF FISH				
Madawaska Stream	Trout	½	Walk		
STOCKHOLM (220 miles from Bangor)					
(Elevation at Station, 593 feet)					
Camps	PROPRIETOR				
10 Inlet Camps	C. H. Fraser	15	Auto and boat	3.50 and up	50
10 Square Lake Camps	J. P. Yerxa	20	Auto and boat	3.50 and up	50

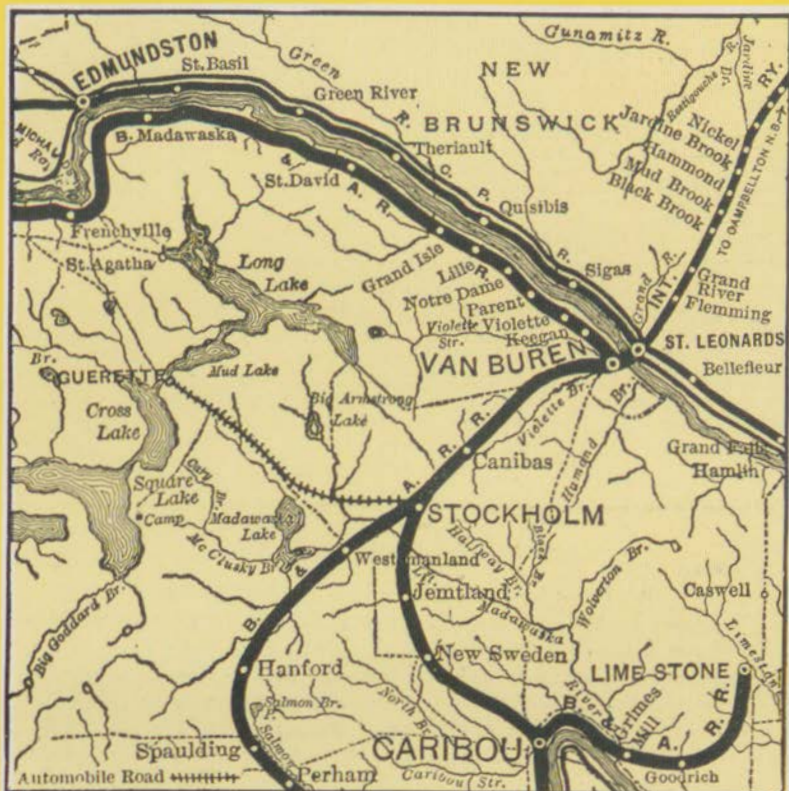

HOTELS, CAMPS AND FISHING WATERS

	DISTANCE, MILES	CONVEYANCE	RATES PER DAY WEEK	CAPAC- ITY
STOCKHOLM — Continued				
Waters Reached	KIND OF FISH			
1 Big Armstrong . . .	Trout	3 Walk		
2 Cary Brook	Trout	5 Team and canoe		
3 Cross Lake	Salmon and Trout	10 Team		
4 Johnson Brook . . .	Trout	5 Team and canoe		
5 Little Armstrong . .	Trout	2 Walk		
6 McClusky Brook . . .	Trout	5 Team and canoe		
7 Madawaska Lake . . .	Trout and Salmon	3 Team		
8 Madawaska River . .	Trout	4 Team		
9 Mud Lake	Trout	6 Walk		
10 Square Lake* . . .	Trout, Salmon, Togue	10 Team		
* See Eagle Lake.				
VAN BUREN (236 miles from Bangor) (Elevation at Station, 504 feet)				
Hotel	PROPRIETOR			
Hammond House . . .	A. J. Violette	1/2 Team	4.00 up	40
Cyr Hotel, St. Leonards, N. B.	Mrs Annie Gaudet	Team	4.00 up	
PARENT (244 miles from Bangor)				
Hotel	PROPRIETOR			
Parent	V. Cyr	1/2 Auto	8.00—12.00	6

HOTELS, CAMPS AND FISHING WATERS		DIS- TANCE, MILES	CONVEYANCE	RATES PER DAY WEEK		CAPAC- ITY
NOTRE DAME (246 miles from Bangor) Hotel PROPRIETOR						
Ouellett's	P. Ouellett	0		8.00—12.00		5
LILLE (249 miles from Bangor) Hotel PROPRIETOR						
Lille House	B. A. Thibodeau	4	Team	8.00—12.00		10
FRENCHVILLE (269 miles from Bangor) Hotels PROPRIETOR						
Frenchville Hotel	John Ploud	4	Team	3.00	15.00	25
Waters Reached KIND OF FISH						
Long Lake	Trout, Salmon, Togue	5	Stage			

The foregoing list is compiled for the fresh-water fisherman. Those desiring salt-water fishing should go to Searsport or Stockton. These places, situated on Penobscot Bay, offer the vacationist fishing for cunners, tom-cods, and flounders, and the digging of clams. Deep-sea fishing parties may also be arranged at these places.

It will be noticed that rates per day or week are not filled in, in several cases, but on account of existing conditions, the hotel and camp proprietors did not feel justified in giving rates for season 1927 so far in advance. Rates, however, will be given upon application, and such rates as are already given are subject to change.

A WORD TO CAMP-OWNERS

In the spirit of co-operation and for the further development of the Maine Woods as the nation's premier vacation section, it is suggested that camp owners give particular attention to answering inquiries and replying to letters from prospective visitors to Maine. In case camps are already filled, the inquirer should be treated courteously with the idea that later, when accommodations are available, he may become a patron. It is unnecessary to emphasize the importance of fair treatment to all visitors, particularly in regard to the avoidance of over-charges. It is noticeable that the best conducted camps, the owners of which are alert and eager to meet the desires of their patrons and who are equitable in the treatment of all their guests, have the same patrons year after year and these regular patrons pass along the word among their friends so that there is never a lack of patronage. Let's all work together to keep Maine in the lead as the great vacation State.

PHOTOGRAPHS, PLEASE!

To the kindness of our friends who have been so thoughtful in remembering In The Maine Woods with prints of their photographs is due no small measure of the continued popularity of this annual publication of the Bangor & Aroostook Railroad. May we ask for a continuance of this generous co-operation.

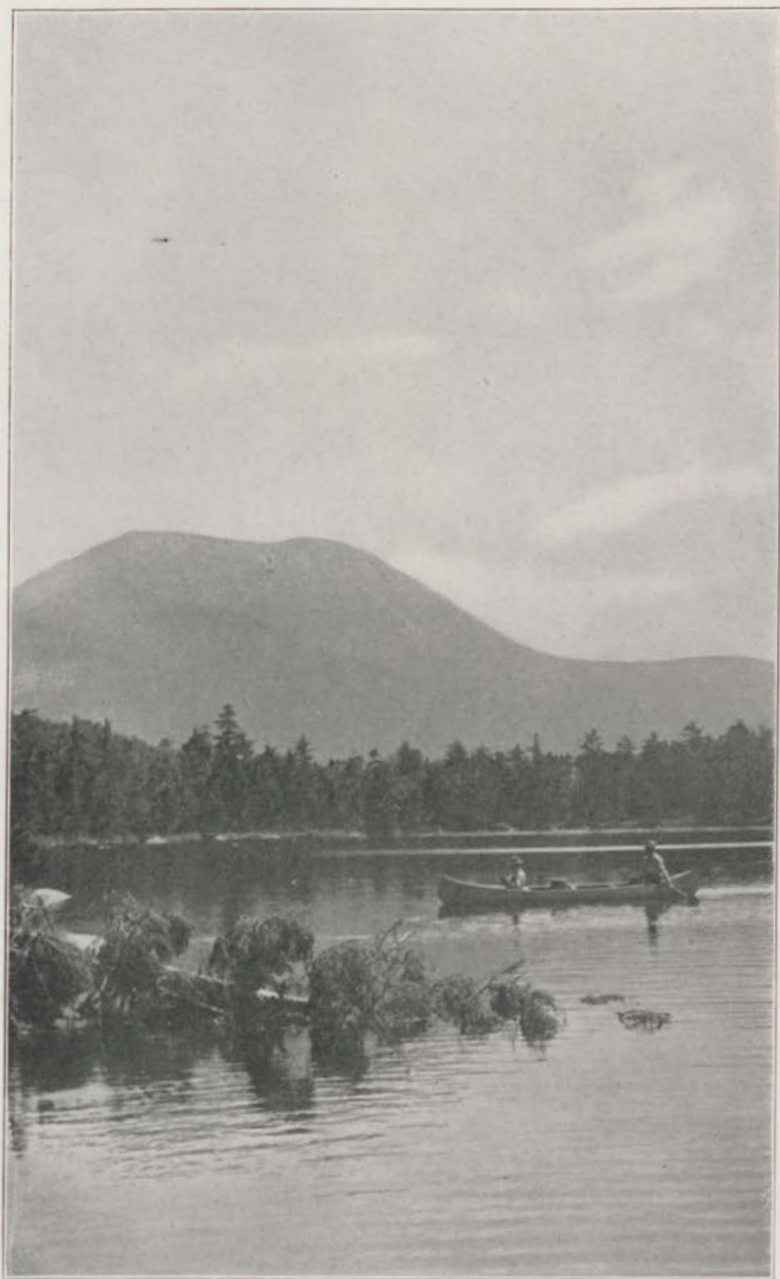

Another Photograph of Mt. Katahdin - - This View is from Lost Pond

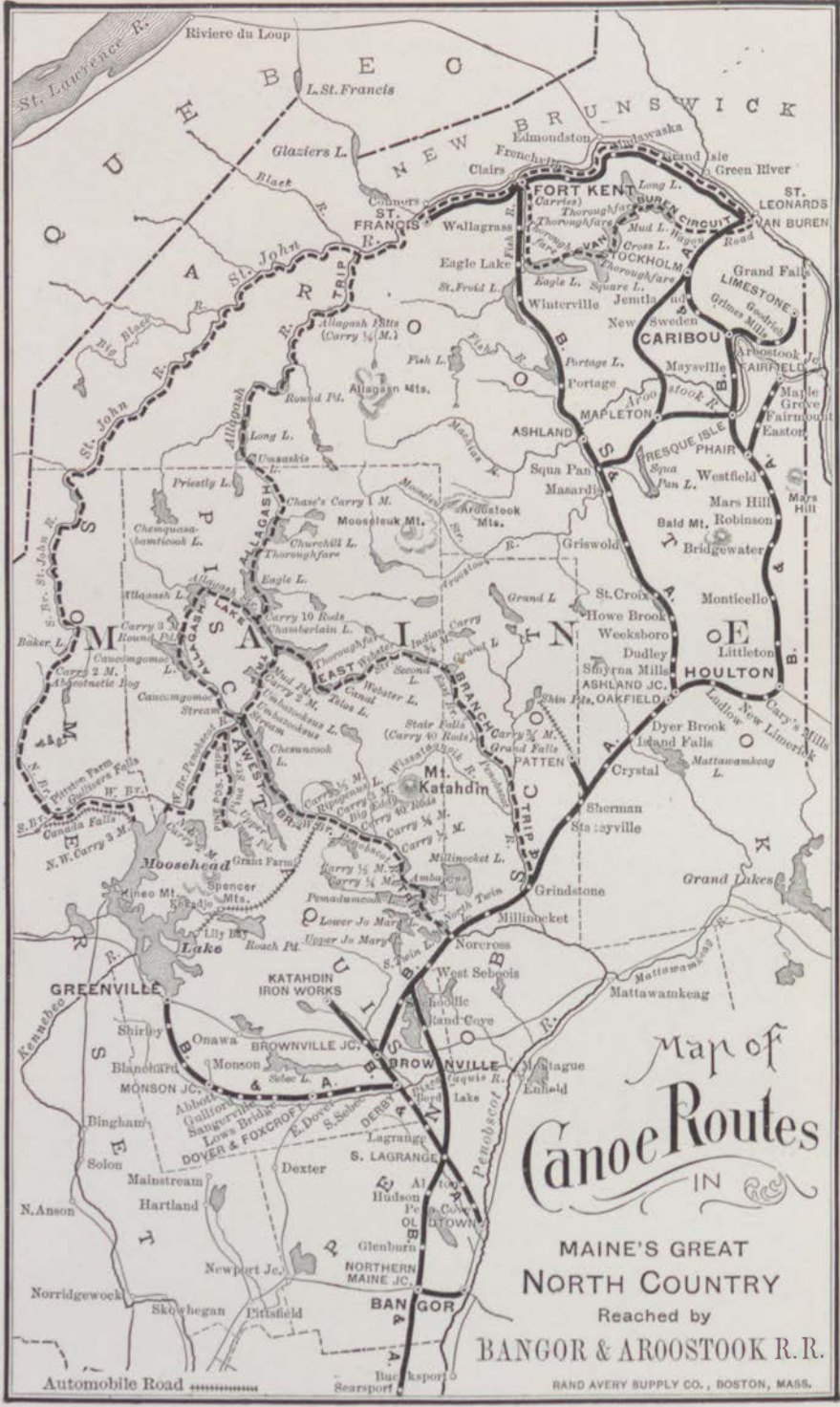

Map of
Canoe Routes
IN

MAINE'S GREAT
NORTH COUNTRY

Reached by
BANGOR & ARROOSTOOK R.R.

Automobile Road

RAND AVERY SUPPLY CO., BOSTON, MASS.

A Convenient Table of Estimated Distances of Canoe Trips in the B. & A. Territory

West Branch Trip — 80 Miles

	Miles		Miles
Northwest Carry.....	2	West Branch.....	3
Penobscot West Branch.....	20	Carry.....	$\frac{1}{2}$
Chesuncook Lake.....	21 $\frac{1}{2}$	Pockwockamus Deadwater.....	3
Ripogenus Lake.....	3 $\frac{1}{4}$	Carry.....	$\frac{1}{8}$
Gulliver's Pitch.....		Debsconeag Deadwater.....	2
The Horse Race.....		Carry.....	$\frac{1}{4}$
Sourdiahunk Deadwater.....	2 $\frac{1}{2}$	West Branch.....	1 $\frac{1}{2}$
Carry..... 40 rods		Carry.....	$\frac{1}{8}$
West Branch.....	4	Ambajejus Lake.....	6
Carry.....	$\frac{1}{4}$	Pemadumcook Lake.....	4
		North Twin Lake.....	4

Allagash Trip — 203 Miles

	Miles		Miles
Northeast Carry.....	2	Chase's Carry.....	1
Penobscot West Branch.....	20	Allagash River.....	10
Umbazooksus Stream.....	9	Umsuskis Lake.....	5
Umbazooksus Lake.....	1	Long Lake.....	5
Carry.....	2	Allagash River.....	10
Mud Pond.....	1	Round Pond.....	3
Outlet.....	1	River to Allagash Falls.....	15
Chamberlain Lake.....	6	Carry.....	$\frac{1}{8}$
Carry..... 10 rods		Allagash River.....	13
Eagle Lake.....	12	St. John River to Connors.....	16
Thoroughfare.....	2	St. John River to Fort Kent.....	14
Churchill Lake.....	5	St. John River to Van Buren.....	50

East Branch Trip — 118 Miles

	Miles		Miles
Northeast Carry.....	2	Indian Carry.....	$\frac{3}{4}$
Penobscot West Branch.....	20	Penobscot East Branch.....	1 $\frac{1}{2}$
Umbazooksus Stream.....	9	Second Lake.....	4
Umbazooksus Lake.....	1	East Branch.....	4
Carry.....	2	Grand Lake.....	4
Mud Pond.....	1	East Branch to Stair Falls.....	5
Outlet.....	1	Carry..... 40 rods	
Chamberlain Lake.....	5	East Branch.....	2
Thoroughfare.....	3	Carry.....	$\frac{3}{4}$
Telos Lake.....	5	Quick Water and Falls.....	4
Canal.....	1	East Branch to Wissataquoik.....	15
Webster Lake.....	3	East Branch to Grindstone.....	14
Webster Stream.....	10		

Van Buren Circuit — 111 Miles

	Miles		Miles
Wagon Road.....	10	Eagle Lake to station.....	6
Long Lake.....	8	Lake from station to river.....	3
Thoroughfare.....	3 $\frac{1}{4}$	Fish River.....	14
Mud Lake.....	2	Carry..... 50 rods	
Thoroughfare.....	1	Fish River.....	2
Cross Lake.....	4	Carry..... 30 rods	
Thoroughfare.....	$\frac{1}{2}$	Fish River.....	2
Square Lake.....	4	St. John River to Van Buren.....	50
Thoroughfare.....	4		

Allagash Lake Trip — 99 Miles

	Miles		Miles
Follow Allagash River trip to Chamberlain Lake.....		Round Pond.....	1
Up Chamberlain Lake.....	9	Deadwater.....	4
Allagash Stream.....	7	Caucomgomoc Lake.....	$\frac{3}{4}$
Allagash Lake.....	4 $\frac{1}{2}$	Caucomgomoc Stream.....	12
Carry.....	3	Return from Chesuncook by West Branch route.....	

Pine Ponds Trip — 27 Miles

Northeast Carry... 2 miles Penobscot West Branch.... 17 miles Pine Stream... 8 miles

St. John Trip — 231 Miles

	Miles		Miles
Northwest Carry.....	3	Sweeney Brook.....	4
West Branch to Gulliver's Falls.....	10	Baker Lake.....	2 $\frac{1}{2}$
West Branch to Big Island.....	4	St. John South Branch.....	14
West Branch to Jet. N. and S. Branches.....	2	St. John River to Allagash.....	85
North Branch to Abacotnetic Bog.....	25	St. John River to Fort Kent.....	30
Carry.....	2	St. John River to Van Buren.....	50

The route of the various trips can be followed out on the folding map attached to the front of this book.



One of The Typical Expansive Grain Fields of Aroostook which Proves that this Wonder County has other Crops than Potatoes
(Photo by Call Studio, Dexter, Me.)



Bringing in Their Game on Horseback
(Photo by C. E. McDonald, Sherman, Me.)

AROOSTOOK-LEADER IN AGRICULTURE

The World's Greatest Potato Section And a Record Producer of Grains.

By MAURICE D. JONES

Farm Management Demonstrator, University of Maine

MAINE has again led the country in the production of potatoes with a forecasted production for 1926 in excess of 37,000,000 bushels. Her nearest competitor is New York with about 31,000,000 bushels. This is the second time in succession that the Pine Tree State has held the banner for the largest potato production in the country. But of greater consequence than this is the fact that in 1924-25 and again in 1925-26, Maine shipped to the consuming centers over one-fifth of the carload shipments made from the thirty-two late crop states. This was thirty-six per cent more than Minnesota, in 1924-25 and was sixty-six per cent more than her nearest competitor for the season 1925-26.

Maine has doubled her potato production since 1900. Her average production for the five year period 1901-1905 was 15,361,000 per year, while in the five year period closing with the crop of 1925, Maine's production was an average of 34,790,000 bushels. Maine ranked ninth in total production of potatoes in the census of 1900, producing at that time 3.6 per cent of the nation's crop. The past season Maine produced 10.3 per cent of the nation's crop and ranked first among the states in total production.

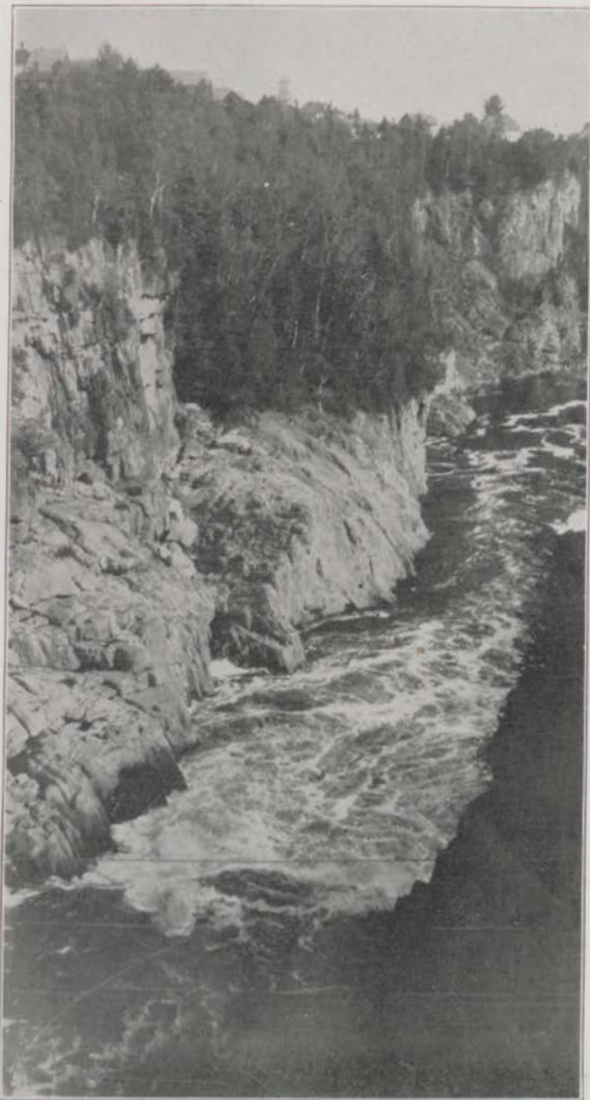

The Gorge at Grand Falls, St. John River, Just Below Van Buren
(Photo by William M. Rand, Boston)

Over eighty per cent of Maine's potatoes are produced in Aroostook County where the crop constitutes the one principal source of cash income for over 6,000 farmers. The big bulk of the crop, however, is produced in a strip of the county approximately twelve miles wide and extending from Houlton in the southern part of the county to Limestone in the northern part of the county. Within this strip is to be found some of the best potato producing soil in the country as evidenced by the fact that Aroostook's average production for the past five

years has been 270 bushels per acre. Maine's average yield per acre for the past five years has been 263 bushels and her nearest competitor is Idaho, with 183 bushels per acre.

The tourist who visits Aroostook County, finds broad, rolling fields, broken only by areas of potatoes, hay and grain, the crops that constitute the rotation for the farmers of that county. The

business man who enters Aroostook County finds a set of farmers that are doing business upon a large scale, buying in large quantities, operating large areas and selling potatoes by the carload. The southern planter or seed dealer entering the county in search of seeds for southern planters finds a wealth of vigor in the luxurious growth of potato vines that is difficult to duplicate in other seed producing areas; and the farmers from other sections who go into the county to spend a few days of their vacation, find there a group of farmers using the most up to date methods, the best seed available and the most improved labor saving equipment.

There have been times when Aroostook seed was criticized by the southern grower. That, however, was before the discovery of ways and means of eliminating certain diseases of the crop. With the discovery by the Maine Agricultural Experiment Station, of ways of identifying these diseases and with the spread of this information throughout the county by the Extension Service of the College of Agriculture, the elimination of these diseases has progressed rapidly. The inspection work of the State Department of Agriculture in seed certification has been a big factor in raising the standard of the seed shipped out of the county. So the southern buyer is again looking to Aroostook County as his best source of seed.

The large development that has taken place in the potato industry in Aroostook County since 1900 has been the result of a condition where farmers are practically dependent upon this one crop as a source of cash income and where these farmers, realizing this fact, have striven to develop the industry on the basis of efficient production. Other sources of income may sometime be developed, but the potato will continue to be the one all important source of income until some decided change takes place in the economic condition of the country.

Potatoes, however are not the only crop that is grown in Aroostook County. In 1924 there was produced 2,819,000 bushels of oats and 256,000 bushels of buckwheat. A yield of sixty to seventy bushels of oats per acre are not at all uncommon and large areas have reported an average of 100 bushels per acre under good conditions. The cool, moist climate in combination with the very favorable soil conditions meet the requirements of this crop as satisfactorily as they do the requirements of the potato crop.

The Maine Potato crop for 1926 is estimated in an excess of 37,000,000 bushels, over 30,000,000 of which are located in Aroostook County. Aroostook will probably ship to the consuming centers from its 1926 crop in excess of forty thousand cars. These shipments are made possible only by the fact that railroad transportation is available to every section of the producing areas of the country. The lines of the Bangor and Aroostook Railroad traverse the entire length and breadth of the potato producing sections, while other lines give added service to certain of the more important areas.

KATAHDIN

KATAHDIN will endure. Its storm-bitten granitic lifts far above the timber desired of man, its boulder-strewn gorges and glooming precipices repel the feet of any but those hardy men and women who find joy in the primitive conquest of a mountain. Nothing can be taken away from it, for long ago the receding ice and the winter storms stripped it naked. Remote, inaccessible, it rises from the green inland ocean like an eternal symbol of the rock on which man and all his works are based. It is the solemn grandeur of elemental things. It is the brooding spirit of a continent before the dawn. Some day, perhaps, man will make it possible to reach the base of Katahdin in a motor-car; some day there may even be a motor road to the summit. But before that day comes I trust that I shall have poled down my last rapids and been swept out on the nameless deep. Every time a motor road is built up a mountain the world loses some of its wonder; every time it is made easy for man to conquer the last remaining symbols of a primitive continent, something precious is lost of our national heritage. May old Katahdin always remain the lord of a lonely wilderness!—Walter Prichard Eaton in Scribner's Magazine.



A Group of Successful Hunters and Their Prizes at Norcross

SHIPMENT OF BIG GAME

Season of 1926

STATIONS SHIPPED FROM	OCTOBER			NOVEMBER			DECEMBER			TOTAL		
	DEER	MOOSE	BEAR	DEER	MOOSE	BEAR	DEER	MOOSE	BEAR	DEER	MOOSE	BEAR
Brownville.....	25	..	2	29	54	..	2
Norcross.....	2	..	3	22	..	1	24	..	4
Sherman.....	2	8	10
Island Falls.....	1	7	8
Oakfield.....	6	38	44
Monticello.....	7	17	..	1	24	..	1
Stockholm.....	5	4	9
Blanchard.....	2	9	11
Shirley.....	98	98
Greenville.....	43	152	195
Brownville Jct.....	1	9	10
Patten.....	100	209	309
Smyrna Mills.....	19	98	117
Howe Brook.....	12	32	44
Masardis.....	50	..	1	102	..	1	152	..	2
Ashland.....	138	..	2	181	..	3	319	..	5
Portage.....	8	10	18
Eagle Lake.....	31	31	62
St. Francis.....	12	18	30
Other Stations.....	23	..	3	78	..	3	101	..	6
Sidings.....	12	47	59
Total.....	2499	..	11	21199	..	9	21698	..	20

Total Shipped	1895	669	53	..	501	21	..	411	38	..	1581	112	..
"	1896	1029	79	..	718	19	..	498	35	..	2245	133	..
"	1897	1246	55	..	1023	37	..	671	47	..	2940	139	..
"	1898	1348	71	..	1347	77	..	682	54	..	3377	202	..
"	1899	1433	80	..	1960	63	..	363	23	..	3756	166	..
"	1900	1298	83	..	1516	63	..	565	64	..	3379	210	..
"	1901	1331	99	..	1905	97	..	646	63	..	3882	259	..
"	1902	1469	68	..	2192	110	..	834	66	..	4495	244	..
"	1903	1350	79	..	1758	106	..	678	47	..	3786	232	..
"	1904	1088	62	..	1813	101	..	657	59	..	3558	222	..
"	1905	1538	81	15	2187	87	15	909	39	8	4634	207	38
"	1906	838	65	9	1678	90	3	861	43	5	3377	198	17
"	1907	678	56	14	1559	92	17	916	107	28	3153	255	59
"	1908	1111	44	6	1992	68	5	412	7	..	3515	119	11
"	1909	683	43	13	1652	62	17	931	70	14	3266	175	44
"	1910	1225	56	2	2216	48	2	1165	89	9	4606	193	13
"	1911	622	38	12	1572	35	10	831	115	20	3025	188	42
"	1912	543	15	18	1689	25	13	861	57	35	3093	97	66
"	1913	376	..	5	1452	26	4	805	32	1	2633	58	10
"	1914	364	..	10	1614	25	27	569	29	8	2547	54	45
"	1915	530	..	23	1358	..	13	708	..	5	2596	..	41
"	1916	380	..	3	1614	..	1	702	..	1	2696	..	5
"	1917	449	..	9	1325	..	11	778	..	2	2552	..	22
"	1918	246	..	3	797	..	2	472	..	1	1515	..	6
"	1919	†344	†	7	†1609	†23	5	†1953	†23	12
"	1920	†390	†	6	†2128	†19	14	†2518	†19	20
"	1921	†431	..	4	†2385	..	2	†2816	..	6
"	1922	†494	..	5	†1595	..	11	†2089	..	16
"	1923	†187	..	1	†1113	..	4	†1300	..	5
"	1924	†367	..	6	†1294	..	20	†1661	..	26
"	1925	†281	..	10	†1020	..	24	†1301	..	34

The game shown as shipped in December prior to 1919 includes that killed in open season, and shipped by special permit after the season closed, or left with a taxidermist to be mounted.

The above statement, compiled from records kept by station agents, comprises only game shipped by visiting sportsmen from points on the line of this Company, and does not include that killed by native hunters, nor the large quantity consumed in camps.

* Closed time on Moose until November 1, 1919.

** Closed time on Moose until July 9, 1925.

† Open season on Deer, October 1 to November 30, inclusive.

‡ Open season on Moose, last ten days in November, 1920.

§ Open season on Deer, October 15 to November 30, inclusive.

1 Closed time on Moose until further notice

2 Includes game shipped by American Railway Express, taken out by auto, killed and not shipped.

Round Trip Summer Tourist Fares from New York, Boston and Portland

To Points on and via The Bangor & Aroostook R. R. Co.
FOR SEASON OF 1927

TO AND RETURN	FROM		
	New York	Boston	Portland
South Sebec (Sebec Lake)	\$33.60	\$18.70	\$11.60
Dover-Foxcroft (Sebec Lake)	34.25	19.35	12.25
Guilford (Sebec Lake)	34.95	20.05	12.95
Monson Junction.	35.45	20.55	13.45
Blanchard	36.15	21.25	14.15
Shirley	36.75	21.85	14.75
Greenville (Moosehead Lake)	37.35	22.45	15.35
Lily Bay	39.60	24.70	17.60
Deer Island	39.10	24.20	17.10
Mt. Kineo House	39.60	24.70	17.60
North East Carry	41.60	26.70	19.60
North West Carry	41.60	26.70	19.60
Moosehead	38.25	23.35	16.25
Jackman	40.05	25.15	18.05
Holeb	40.85	25.95	18.85
Megantic	42.80	27.90	20.80
Lowelltown	41.60	26.70	19.60
Derby	33.10	18.20	11.10
Brownville	33.50	18.60	11.50
Brownville Junction	33.85	18.95	11.85
Onawa (Going via Brownville Jct., returning via Greenville)	37.48	22.58	15.48
Schoodie (Schoodie Lake)	34.30	19.40	12.30
West Seboois	34.90	20.00	12.90
Norcross (Twin Lakes)	35.50	20.60	13.50
Millinocket	35.90	21.00	13.90
Grindstone	36.55	21.65	14.55
Stacyville	37.35	22.45	15.35
Sherman	37.65	22.75	15.65
Patten	38.25	23.35	16.25
Island Falls	38.40	23.50	16.40
●akfield	39.05	24.15	17.05
Howe Brook	40.45	25.55	18.45
Griswold	41.25	26.35	19.25
Masardis (Oxbow)	41.95	27.05	19.95
Ashland	42.80	27.90	20.80
Portage	43.80	28.90	21.80
Winterville (St. Froid Lake)	45.25	30.35	23.25
Eagle Lake	45.85	30.95	23.85
Fort Kent	47.35	32.45	25.35
Houlton	40.30	25.40	18.30
Monticello	41.20	26.30	19.20
Bridgewater	42.00	27.10	20.00
Robinson	42.25	27.35	20.25
Mars Hill	42.50	27.60	20.50
Fort Fairfield	44.35	29.45	22.35
Presque Isle	43.60	28.70	21.60
Caribou	44.65	29.75	22.65
New Sweden	45.30	30.40	23.30
Stockholm (Square Lake)	45.85	30.95	23.85
Van Buren	47.05	32.15	25.05
Grand Isle	48.15	33.25	26.15
Madawaska	48.80	33.90	26.80

Tickets will be on sale May 1 to November 25, good for return passage until December 5 of year sold. Tickets reading via steamer or stage lines will be good only during season of service.

Fares shown from New York are via direct rail lines and Boston; the fares via Sound Lines are \$3.20 less than quoted above.

The fares shown are copied from tariffs issued and filed with the Interstate Commerce Commission by initial roads.

Fares from New York apply via Boston only and do not include transfer through Boston.

Stop-overs will be allowed within the final limit of ticket at intermediate points on going and return trip on notice to the conductor.



Camp Wapiti

*“Where the highway ends
and the blazed trail begins”*

Easily Accessible Yet Primevally Remote

Located on Lake Wapiti, in the deep woods, twelve miles from Patten and two miles from the highway. Good automobile road to the Camp and accommodation for cars.

Picturesque log cabins for each party, equipped with open fires, running water and electric lights. Cabin with bathroom at additional rates.

Special rates for large parties and for the season.

FISHING
CAMPING
HUNTING
TRAMPING

GARDEN
CHICKENS
COWS
BEAN HOLE

Parties arriving by sleeper from Boston will be met at Sherman.
Day train at Patten.



Camp Wapiti Association

Patten, Maine

Before May 1, DARIEN, CONN., R. F. D. No. 1



CAMP FAIRVIEW . . . offers you a wonderful vacation
in the Heart of the Maine Woods
on LOWER SHIN POND, PATTEN, MAINE

Fishing, Boating, Canoeing, Bathing and Hiking Afford Recreation

A group of cozy Log Cabins with open fire, excellent table, pure spring water. Your comfort our first and last thought. Reached by Bangor & Aroostook Rail road to Patten, also by automobile over good roads. Excellent garage service

For Booklet, Rates and References Write

Shin Pond

EDWIN F. ROWLER

Patten, Maine

Address: December to May 1, West Upton, Mass.

Trout fishing (which in July and August cannot be duplicated elsewhere); finest air and most charming scenery; "homelike" quarters and "home" cooking of the best sort—all this—and much more—awaits all comers at

LITTLE LYFORD POND CAMPS

Sixteen miles from Kokadjo, seven by motorboat, nine by buckboard

MRS. E. A. SHERBURNE, *Hostess*

INDIVIDUAL CABINS

No tubercular patients taken

E. A. SHERBURNE, *Prop.*

KATAHDIN IRON WORKS, ME.

P. O. Kokadjo, Me., June 1 to October 1

The New Franklin Laundry

Solicits laundry work from hotels, camps, families or individuals anywhere in the territory reached by the Bangor & Aroostook. We have done this kind of work for years and will give you the satisfaction we have given to others. Send by express or parcels post and drop us a card in regard to any special features.

QUALITY—SERVICE

NEW FRANKLIN LAUNDRY

BREWER, MAINE



POINT OF PINES CAMPS

(FORMERLY BIRCH POINT CAMPS)

The most inviting spot you can imagine

Clean, dry, wholesome log cabins for each party nestled amid stately evergreens in the heart of Maine's most picturesque region.

Accommodations for 40 guests

FISHING BOATING SWIMMING HIKING CANOEING

Open for season from May 1 to October 1

Point of Pines Camps offer every possible opportunity for you to enjoy your vacation in the fullest measure. Fishing, boating, and wonderful woods trails assure you a perfect vacation of rest and recreation.

Through-train connections via Bar Harbor Express direct from New York to Bangor, changing there for Patten. Also meet sleeper from Boston at Sherman when notified. Through highways for motorists — excellent garage facilities adjacent to camp.

Send now for complete details, rates, reservations, booklets and references

POINT OF PINES CAMPS

Mr. and Mrs. GEORGE K. ROOT, *Managers*

Upper Shin Pond, Patten, Maine

Hunters' Outlying Camps for rent during Hunting Season



Big Machias Lake Camps

Mail Service — Long Distance Telephone

Maine's Virgin Country

My country starts in where others leave off

21 Camps
on
18 Lakes
and
Ponds

Moose, Deer, Bear, Partridge, Ducks.
Lake, pond, stream and brook fishing
for trout. The place where you get a
square deal.

Train arrives 9 a.m. to Ashland, buck-
board reaches camps for supper. Leave
camps at 7 a.m. to connect with train
leaving for Boston 5 p.m.

Look on page 86 for map of
my country

The very
Headwaters
of
Fish River
Machias
and
Allagash
Canoe Trips
a Specialty

F. W. McGOWAN

Ashland, Me.

Aroostook County

THE ANTLEERS

ON JO MARY LAKE
Excellent View of Mt. Katahdin
Fishing — Vacation — Hunting
A Maine Woods Camp Worth Trying

Send for Booklet

LEON E. POTTER, Proprietor, NORCROSS, ME.

Oxbow Camps

Soule's Camps on Millimagassett Lake
at the headwaters of the Aroostook
River. The woods are full of deer.
The lake is full of trout. A fine country
for Summer Tourists and easy to reach.

For information write to

BILLY SOULE
OXBOW MAINE

Compliments of

Edward L. Janes

683 ATLANTIC AVENUE
BOSTON

"In the heart of the Katahdin Country"

YORK'S TWIN PINE CAMPS



RIGHT UNDER FAMOUS MT. KATAHDIN

Twin Pine Camps, on Daicey Pond, offer in abundance all the attractions of the Maine woods — Magnificent scenery with the ever-changing view of Mt. Katahdin, easily ascended from these nearest located camps, fishing in the far-famed Sourdnhunk Stream and other waters, and hunting in the greatest game

section of this noted forest expanse. Our table is renowned for its exceptional quality. Vegetables and dairy supplies from our own farm. Our cabins and beds cannot be surpassed for comfort and hominess. Telephone connections with Norcross and Greenville. Guides highly experienced.

*Trout and Salmon Fishing — Deer, Bear and Partridge Hunting —
Canoeing — Mountain Climbing — Trails for tramping —
What more can be offered for a vacation in the woods?*

TWIN PINE CAMPS are reached via Greenville or Norcross

Our rates: \$4.00 per day. Guide's wages \$5.00 per day and Board \$2.50

Camp open all the year. References furnished. Write for circular and map and make early reservations.

E. L. YORK
GREENVILLE, ME.



HALE'S CAMP

RAINBOW
LAKE

*Finest Fishing
Waters in
Maine*

Excellent hunting—deer, bear and bird shooting. Good trail from our home camp to the summit of Mt. Katahdin. We meet our guests at the head of Pemadumcook Lake when notified.

We solicit correspondence and desire to mail you our booklet

EUGENE HALE

NORCROSS, MAINE



HALL'S CAMPS

Camps situated in the heart of
Maine's Hunting Ground.

Fourteen Ponds and Lakes within a
day's trip of Home Camp and
Out Camps.

The best of Trout Fishing.

HARRY HALL, Proprietor

R. F. D. No. 3

Patten, Maine



LUNKASOO CAMPS

OPEN MAY 1st CLOSE NOVEMBER 30th

On the East Branch of the Penobscot River in the heart of a wonderful fish and game country. Bathing, boating, and mountain climbing within easy reach. Many side trips available. Individual cabins for those who seek solitude in camp life.

HARRY P. RODGERSON, Manager
Staceyville, Maine



**DINING ROOM AND OFFICE OF THE FAMOUS KIDNEY POND CAMPS
IN THE KATAHDIN REGION**

We have excellent fly fishing at all of our twenty ponds, streams or river as soon as the ice is out. Direct and easiest trail to Katahdin. You can drive within seven miles of camp or we will meet you at Greenville, no walking. Send for large illustrated booklet and map. Through Pullman Sleeping Cars between Boston and Millinocket and Boston and Greenville.

Address: **BRADEN & CLIFFORD**, Millinocket, Maine.
(After May 15th, Greenville, Maine)

GEORGE T. PARASCHOS, Inc.

Gray Iron Castings, Gun Iron Castings, Steel
Castings, Bolsters, Side Frames, Draft Arms

302-303 Garden Building

Boylston and Church Streets

Boston, Mass.



BAY STATE

PAINTS VARNISHES ENAMELS STAINS
and LACQUERS FOR EVERY PURPOSE

MADE BY

WADSWORTH HOWLAND & CO.,
Incorporated

141 FEDERAL STREET, BOSTON

Dealers and Branches in Principal Cities



Togue Pond Camps

—in the shadow of Mt. Katahdin

Write for booklet and map describing our camps and surrounding country. Booklet gives rates, guides' wages, transportation charges, etc.

BEAUTIFULLY situated between Upper and Lower Togue Ponds. Delightful bathing; beach runs by the door of each cabin. Excellent view of Mt. Katahdin from piazzas of all cabins. Our cabins are all new and are kept clean. Nearest sporting camps to Katahdin on Basin Pond Appalachian Trail, also our own trail, which is the shortest way to the summit of Katahdin. Transportation, food, guides, camping outfits furnished for mountain parties. One desiring Rest, Recreation, Fishing, Hunting, Hiking, Canoeing or Mountain Climbing will be delighted with Togue Ponds. Very few places in Maine equal our location—beautiful scenery, bathing beaches and numerous short trips from camp over 20 ponds within 3 miles of camp. We have our own garden, cows and hens to supply our table with vegetables, milk and fresh eggs. Can be reached by auto, 18 miles from Millinocket.

W. H. ST. JOHN

BOX 397 MILLINOCKET, MAINE



*Canoeing, Boating,
Bathing*

CYPHERS CAMP

*On the West Branch
of Penobscot*

Fishing; Square tail trout, salmon, lake trout, pickerel, white perch. Hunting; Deer, bears, partridge, ducks, and with the camera, moose. Individual, clean, comfortable cabins accommodating parties from 2 to 8. Branch camps 5 to 8 miles from home camps in wonderful fish and game country. Through Pullman service from Boston to Norcross. 12 miles from railroad. 4 miles from automobile by motor boat. Send for booklet and references for more detail about food and camps. Open May 1.

Address Norcross, Maine. After December 1st, 43 Orne Street, Worcester, Mass.

A Home Atmosphere **HARRY L. CYPHER, Norcross, Maine** *Service with Pleasure*

Established 1874

Incorporated 1893



Savage Bolt Action

T. B. DAVIS ARMS CO., PORTLAND MAINE

Jobbers of

Guns, Rifles, Revolvers, Ammunition, Fishing Tackle, Snow Shoes and Skis

General Distributors of Stevens, Remington, Winchester and Savage Rifles. Winchester and U.M.C. Ammunition, Sporting and Blasting Powder, Dynamite.

UP-TO-THE-MINUTE SPORTING GOODS

RICE & MILLER CO.

Wholesale

Hardware, Sporting Goods, Automotive Equipment and
Radio Equipment

28-32 BROAD STREET

BANGOR, MAINE

Established 1817



KATAHDIN VIEW CAMPS

ON WEST BRANCH OF THE PENOBSCOT

Branch camps at Foss and Knowlton and First Debsconeag



Reached from Norcross, 12 miles by steamer, 8 miles by canoe, also reached by automobile from Millinocket. By previous arrangement parties will be met at Ripogenus Dam and transported to our camps. Fly fishing entire season for trout and salmon. Togue, Pickerel and Perch in Debsconeag Dead Water. Canoeing, woods tramps and mountain climbing. Splendid game country. Comfortable cabins with open fireplaces. Fresh vegetables, milk, eggs and berries in season.

Telephone. Write for Booklet.



F. M. PITMAN

MILLINOCKET, MAINE

HOTEL BRAEBURN

GUILFORD, MAINE

(Under New Management)

Make this modern hotel your last and first stop going into and leaving camp.

As this hotel is situated at the gateway to Moosehead Lake regions, we are in a position to give, free of charge, information regarding some of the best Sporting Camps in Northern Maine.

MOST EXCELLENT TABLE

Steam Heated Rooms with Private Baths

Guilford possesses one of the finest Golf Club Houses and Courses in the State.

VISITORS WELCOME!



Compliments of a Friend



The Smith & Abbott Co.

Dealers in

High-Grade Bathroom Outfits

Richardson and Boynton Co.'s
Steam and Hot Water Boilers
and Hot Air Furnaces

Leader Pneumatic Water Systems

and a full line of

Wrought Pipe, Fittings, Valves, Tools, Etc.

*You are welcome to visit our
Show Rooms at*

68 to 78 Union Street
Portland :: Maine



McDougall's Camps

The best lake and stream fishing to be found in Maine. The surest section for Deer and Bird shooting. Isolated with no other camps nearby, yet accessible at all times. On the shore of beautiful Nahmakanta Lake, reached by boat, canoe and short carries.

Write for Booklet to

MRS. ROBERT McDOUGALL
NORCROSS, ME.



Here's the Outing Chance You've Longed for — at

Squaw Mountain Inn

MOOSEHEAD LAKE

One mile from Bangor & Aroostook and Canadian Pacific R. R. Stations

BIG FISH

Trout, Togue, Salmon, etc. right
in front of the house and
close by.



IDEAL LIFE

Care-free, healthful days in a
wonderful scenic section of
woods and water.

You'll find comfort and all-round enjoyment at SQUAW MOUNTAIN INN; also light, airy rooms with private baths, modern furnishings, steam heat. Our table is supplied with the best foods, vegetables, eggs, milk and cream, fresh from our own farm; absolutely pure spring water. Long distance telephone and telegraph service. Two daily mails.

Camps having bathroom, hot and cold water for two, three or four people, also a large log camp of eight rooms for large parties or families.

Meals are served in main dining room. Music, afternoon tea, during July and August.

A nine-hole golf course on the Inn grounds. Tennis court.
Motor boats, row boats and canoes for hire. Good auto-
mobile road right to our door. Commodious garage.

OPEN MAY 7 FOR SEASON OF 1926

Write for Picture Booklet and Detailed Information

ARTHUR A. CRAFTS, Prop.

PHIL SHERIDAN, Manager

Greenville Junction, Maine

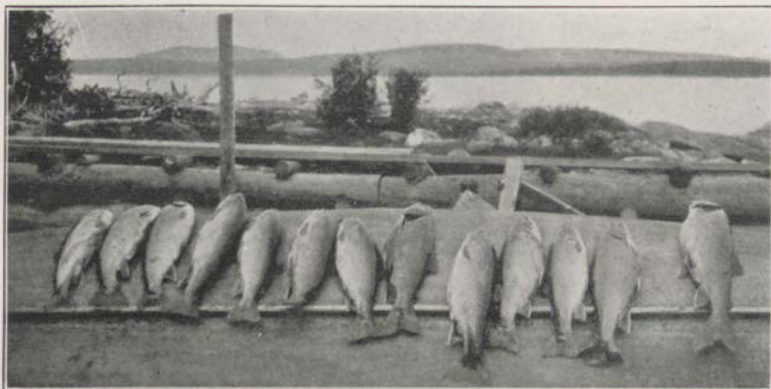

SPENCER NARROWS CAMPS, MOOSEHEAD LAKE, MAINE

Just the place to spend your vacation!—where you will find bathing, fishing, camping-out trips, mountain climbing, hiking, canoeing and boating. Located at Spencer Bay Narrows on Moosehead Lake, in the

very heart of Maine's forest. Eight log cabins set on high ground, all facing the lake giving beautiful panoramic view from the verandas. Fresh eggs, milk and cream. Vegetables in season. Excellent cuisine.

Guides always available. Automobile parties met at Greenville by arrangement.

Winter P. O.
GREENVILLE

ERVIN G. STEVENS

Summer P. O.
ROCKWOOD

STANDARD STEEL CAR CO.

GENERAL OFFICES: PITTSBURGH, PA., Frick Building

BRANCH OFFICES: CHICAGO, Tribune Tower: NEW YORK, 120 Broadway
WORKS: BUTLER, PA., NEWCASTLE, PA., HAMMOND, IND.

Steel and Composite Freight Cars

All Steel Passenger Equipment

STEEL CAR UNDERFRAMES, TRUCKS
BOLSTERS, BRAKE BEAMS, ETC.

Capacity 50,000 Cars per annum

Inquiries solicited



Bill Earley's Sebec Lake Camps and Cottages for the Ideal Vacation

OUR camps and cottages are on the finest location on beautiful Sebec Lake, famous for its exceptional Spring Fishing and Fall Hunting. Individual cabins with open fires and running water. Bass and salmon fishing, fly or bait, in May and June. Table supplied from our own farm. Special rates for June and September. Good auto road to camps.

FOUR NEW COTTAGES

In addition to our main camp and cottages, we have four new cottages with six rooms each for housekeeping, and parties can get meals at main camp or we will supply eggs, milk, cream, butter, garden stuff and groceries. Separate garage with each cottage. Attractive rates to parties for the season.

*Write for
Our Booklet*

*Croquet, Tennis
Bathing
Boating*



*Sebec's
Famous
Salmon Pool
Right at Our
Front Door*

W. L. EARLEY

GUILFORD

R. F. D. 3

MAINE



CAMP GREENLEAF Sugar Island Moosehead Lake, Maine

Ten log cabins, with open fires, running water, lavatories and flush toilets, situated on Island which is six miles long and three miles wide, with good trails. Bathing and tennis. Mail boat daily except Sunday, connecting with trains at Greenville Junction. Post office and long distance 'phone at camp. Noted for its togue, trout and salmon fishing. Part-ridge, deer and bear hunting in season. Motor boats, row boats and canoes for hire. Excellent cuisine. Fresh Vegetables. Milk and Cream from tested cows. Hay Fever unknown.

Send for booklet and rates.

WILLIAM C. MESERVEY

SUGAR ISLAND, MAINE

SUMMIT FARMS

Holstein Friesian Cattle

Federal Accredited Herd

Health — Type — Production

SUMMIT LUMBER CO., Owners

Davidson, Maine

We are Headquarters for all

Hotel and Camp Supplies

Both Wholesale and Retail

OSCAR A. FICKETT COMPANY

10 and 12 Broad Street

Bangor, Maine



"Worth While!"

Elevation 1000 Feet

TROUTDALE CABINS

Moosehead Region Moxie Lake

A friendly Maine Woods Camp with a well established reputation for good hunting, fishing and as an ideal vacation spot.

Bath room cabins, electric lights, dry boats and canoes. Excellent table and dependable service. Camps reached by train or auto.

Season from May 1st to December 1st

TROUT - SALMON - DEER - BEAR

*Illustrated Booklet and Map
Sent on Request*

LEE & WIMMER, Proprietors

TROUTDALE - - - - MAINE

The Oxweld Railroad Service Co.

representing

THE LINDE AIR PRODUCTS CO.
(Linde Oxygen)

UNION CARBIDE SALES CO.
(Union Carbide)

THE PREST-O-LITE CO., INC.
(Prest-O-Lite Acetylene)

OXWELD ACETYLENE CO.
(Oxweld Apparatus and Supplies)

30 East 42d Street, New York

Railway Exchange, Chicago

PUTNAM MACHINE TOOLS

Axle Lathes
Coach Wheel Lathes
Driving Wheel Lathes
Planers, Slotters

Traverse Shapers
Car Wheel Borers
Vertical Boring Mills
Journal Turning Machines

Also a complete line of machine tools of other makes

MANNING, MAXWELL & MOORE, Incorporated

100 East 42d Street, New York

Putnam Works, Fitchburg



EAGLE LAKE CAMPS — ASSEMBLY ROOM

There is no better spot in Maine for fishing and hunting. Waters are famous for record trout and salmon; fly fishing all summer. Surrounding country abounds in deer, bears, few moose and game birds.



Eagle Lake Camps are a model woods resort. Electric lights and running water in all cabins. Six cabins with baths. All conveniences are provided without the loss of real Woodsy Rustic Charm. Two large motor boats and canoes for the use of guests. Camps are reached by motor boat six miles from Eagle Lake railroad station.

Northern Maine is famous for its cool nights, dry and invigorating atmosphere, laden with health-giving qualities from the pine and balsam forest. Private cabins with baths; also large, spacious dining room and office.

HUNTERS!

For six years I have been with these camps. Every hunter who has spent a week to ten days with us has taken his deer allotment home. We have five outside camps in different directions from the main camp. Our camps command 100 square miles of hunting grounds.

Eagle Lake is 18 miles long and as deep as 125 feet. Big Fish, Portage and St. Froid Lakes, and all Red River lakes flow into it from one side. Long Lake, Mud Lake, Cross Lake and Square Lake flow into it from the other side. It is screened, and we claim as good early fishing as any place and better Summer fishing than any place for Salmon.

SAUL MICHAUD,
Director and Manager
EAGLE LAKE, ME.





Big Houston Camps situated on Big Houston Lake, in the mountains of Maine, offers you fishing, hunting, or just a restful vacation in the quiet of the north woods. Nearest railroad station, Brownville Junction. Thence by motor car over the rails to Katahdin Iron Works; a novel and interesting ride.

For Booklet or Other Information Write to

W. L. ARNOLD, Prop.

KATAHDIN IRON WORKS, Maine

R. D. WOOD & CO. 400 CHESTNUT STREET
PHILADELPHIA, PENN.

MANUFACTURERS OF

"MATHEWS" FIRE HYDRANTS

(Reg. U.S. Pat. Off.)

GATE VALVES

CAST IRON PIPE and FITTINGS

(Sand-Cast or "Sand-Spun" Centrifugal)

ONE PLANT

ONE PURCHASE

ONE SHIPMENT

For good LAUNDRY WORK of any kind try

BANGOR STEAM LAUNDRY COMPANY

Prompt attention given to tele-
phone calls and parcel post work

Tel. 649-R

125 Fern Street

BANGOR, MAINE

PACKARD'S CAMPS

SOMETIMES CALLED LAKE HOTEL AND COTTAGES



A Fishing Place for Real Sportsmen

20 Cabins and Cottages. All with Bathrooms. Hot and Cold Spring Water. Central Dining Room. Open Fires.

Salmon Fishing

on Sebec Lake, in May, June and September, is positively good and the Fly Fishing for Black Bass is claimed by many to equal Maine's most famous Bass Lakes. There are a number of nearby Ponds and Streams where the Trout Fishing is always good.

You can live in a cabin and take meals at the house, an ideal place for families to spend the summer. Tennis court for use of guests. Post-office and telephone in the house. Steaks, Chops and Fish broiled over a Charcoal broiler. Booklet and rates on request.



B. M. PACKARD & SON, SEBEC LAKE, MAINE

Telegraph Address: Sebec Lake, Maine

In Piscataquis County



Individual cabins with private baths and electric lights

HEALD POND CAMPS

An ideal spot for quiet rest, good fishing for trout and salmon, good trails to outlying ponds and mountains.

Three miles off Quebec highway; good automobile roads to camp for tourists.

Elevation, 1,600 feet. Write for booklet. Special rates to hunters.

OMER G. ELLIS

JACKMAN, MAINE

N. H. BRAGG & SONS

HEAVY HARDWARE IRON AND STEEL

AUTOMOBILE SUPPLIES

RADIO SUPPLIES

Galvanized and Black Sheets Both Flat and Formed for Roofing and Siding

Concrete Reinforcing Bars and Concrete Waterproofing

74-82 BROAD STREET

BANGOR, MAINE

BUFFALO BRAKE BEAM CO.

Brake Beams—Auxiliary Supports for Brake Beams

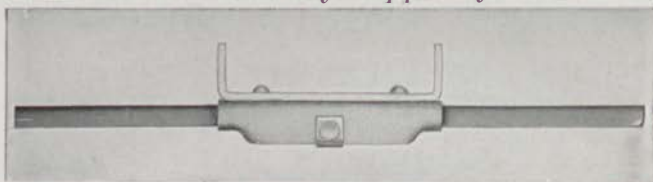

Slideably
Removable

NEW YORK

BUFFALO, N. Y.

ST. LOUIS



West Outlet Camps

All the conven-
iences of the city
in the heart of
the big woods

SITUATED on the shores of Moosehead Lake with a magnificent combination of lake and mountain view visible from every part of the grounds, are grouped twenty log cabins, each one large enough to house a family comfortably, having two and three sleeping rooms, living room and bath room with modern plumbing and a continuous supply of hot and cold running water. Electric lights in every building. A large main camp contains dining room to accommodate 100, a comfortable meeting room with fireplace, a library containing 1000 volumes, piano, victrola. The dining room service and foods need no praise from me here as W. O. C. became famous by attending properly to having the best foods procurable, cooked properly. Best Trout and Salmon fishing and ideal vacation conditions. Reached via B. & A. Railroad to Greenville Jct., thence by steamer to camp. Or by Maine Central Ry. to Kineo Station, all trains being met by launch. *Descriptive booklet on request.*

FRANK A. MacKENZIE, Proprietor

West Outlet, Maine

UNIFORM CAPS

BADGES

BUTTONS

TICKET DATERS

HOTEL KEY TAGS

TICKET PUNCHES

American Railway Supply Company

134-136 Charles Street
New York

Importers

E. W. NASH CO.

Manufacturers

Dealers in Paints, Varnishes, Glues, Shellacs and Brushes

559-561 ATLANTIC AVE.

Established 1872

BOSTON, MASS.

Blake, Barrows & Brown, Inc.

41 Hammond Street, Bangor, Maine

INVESTMENTS

INSURANCE

THOMAS RODS

The Thomas hand-made split bamboo fishing rod has been perfected to meet both the all round and the various special requirements of the modern angling sport. Made of the finest bamboo, light, resilient, perfectly jointed and balanced. In the Thomas rod the acme of perfection has been obtained. *Send for our interesting booklet.*

THOMAS ROD CO. 168 Park St., Bangor, Me.

**The Young Women's
Christian Association**
BANGOR, MAINE

*"In Service for the Girls
of the World"*



FISH AND HUNT

from the most accessible, the finest located, the best equipped, small establishment of sportsman's camps in Canada. Home camp and cabins at Skiff Lake, a beautiful, island-dotted lake. Land-locked salmon fishing all Summer long. Speckled trout in lake and stream. Special attention will be given to July-August parties and they may employ a guide or not.

Good outlying cabins at Lacoot Lake, a virgin lake of big speckled trout. No camps there; no-one else fishes or hunts there. Moose, deer and bear in the Fall. Harry W. Wilson, Munhall, Pa., killed three bears, a moose, and two deer between Oct. 7 and Oct. 21, 1925. Dick Shaw, guide. A non-resident license is issued to hunt bears during the months of April, May and June. Fee for such license is \$25.00. Under such license the holder is allowed to kill two bears. Such hunters must be accompanied by registered guides.

OPEN THE YEAR AROUND

Rates and References upon request

DICK SHAW,

SHAW'S CAMPS

Canterbury, N. B., Canada

CAMP CHESUNCOOK

The starting point for THE FAMOUS ALLAGASH TRIP, THE WEST BRANCH TRIP and other shorter trips. THE FOOT OF MOUNT KATAHDIN is reached in one day. Guides, canoes, camping outfit and provisions furnished.

Cozy separate cabins and the best of home cooking for A RESTFUL VACATION IN THE WOODS. Our view of Mt. Katahdin is unsurpassed. Good fishing.

For DEER HUNTING there is no better region in the state.

WRITE FOR BOOKLET

HARRY M. BICKFORD
CHESUNCOOK, ME.



CAMP CHADBOURNE

An Ideal Place for a Restful Vacation

Situated on Cold Stream Lake, one of the most beautiful lakes in Maine; offers you the best of land-locked salmon and togue fishing throughout the entire season.

Good hunting for deer, bear, partridge, and woodcock.

Home cooking of the best sort. Fresh eggs, milk, and vegetables from nearby farms. Fish and game in season. Pure spring water and ice.

Guides and outfits furnished for canoe trips ranging in length from one day to a month. Boats and canoes for hire, also live bait for sale.

EASILY REACHED BY TRAIN OR AUTO

Tel. 5-616, Enfield, Me.

R. R. Station and Telegraph Office, Enfield, Me.

For further information address

A. E. CHADBOURNE
ROUTE No. 1, LINCOLN, ME.

LAKE AUSTIN CAMPS

LAKE AUSTIN
SOMERSET COUNTY, MAINE



Jitney to Camp

Post Office
LAKE AUSTIN
Somerset County, Maine

Send for Booklet



Log Cabins with Fire Place
Bath Room
Hot and Cold Water
Good Beds



Bath Room



Railroad Station

Twelve hundred feet
above sea level
157 feet higher than
Moosehead Lake



Main House

Good Cooking
Good Service
— *So they say*



Fire Place

HUNTING
and
FISHING

GEORGE FOSTER, Manager



**FOR THE IDEAL VACATION
FOR GOOD HUNTING AND FISHING**

CAMP MOOSEHORNS

On Little Sebago Lake, 20 minutes by canoe from Packard's Station, offers you everything to be desired. As a vacation land, there is no better spot in all Maine. Here the tired business man as well as the young folks, may absorb the healthful, invigorating atmosphere of the pine and balsam forests while enjoying the pleasures of canoeing, hiking and fishing. Early brook trout fishing here at home camp, excellent square tail trout fishing all summer at outlying camp; good lake fishing. Deer and small game abundant; partridge and duck shooting good. Guides furnished at reasonable rates. 14 separate sleeping lodges, all comfortable and cozy, some completely furnished for housekeeping. Large dining hall and recreation room. Parties met at Packard's Station on arrival of B & A trains, when notified in advance. Telephone connection. Camps open entire year. Rates reasonable. It would be a pleasure to send our booklet — a post card request will bring it.

G. RAYMOND NOYES, Prop.

•P. O. Address, NORCROSS, ME.

BUILDERS IRON FOUNDRY
PROVIDENCE, RHODE ISLAND

Globe Special Water Pipe Fittings

A. G. A. Standard Gas Fittings

The Venturi Meter for Main Pipe Lines

The Venturi Controller for Filtration Plants

F. N. VOSE
HOULTON PLANING MILL

Manufacturer and Dealer in all kinds of

Lumber and House Finish

Jobbers of
North Carolina Pine
Cypress
Hardwood Flooring
Piazza Columns

Doors, Windows, Etc.
Jobbing of all kinds
HOULTON, MAINE

Manufacturers
of
"Snow King"
Snow Shovels



INLET CAMPS AND COTTAGES
Maine's Greatest Salmon Lakes
The Fish River Chain

FOR A REAL WOODS VACATION

There's no finer place than

INLET CAMPS

ON SQUARE LAKE

FISHING that makes glad the angler's heart may be enjoyed on famous Square Lake and on seven other connecting waters—all renowned for the fine sport they offer. Trout, salmon and togue. Good fly fishing in May and September. Salmon pool at the camps.

HUNTING that cannot be beaten in all the Aroostook country can be had in the great game section surrounding the Inlet Camps location. Deer and bear for the big game devotee and the best of partridge and duck shooting for the gunner.

Amusements, Obstacle Golf, Tennis and Croquet

*There is no finer vacation spot in all the Maine Woods than at Inlet Camps
Flush toilets and private baths.*

There is an unusual opportunity for canoeing and the Thoroughfare between Square and Cross Lakes is especially favorable for women and amateurs. Of course our table is good, and we make it our business to give everybody a good time. Our satisfied patrons say we are successful.

Our Booklet Gives Detailed Information

C. H. FRASER, Square Lake, GUERETTE, ME.



WARREN E. COBB - Bangor, Maine

COBB'S LODGE THE HOME-LIKE HOTEL

Situated in the heart of Bangor, about two minutes walk from the Bangor House, business and theatre district. All modern conveniences. Rates reasonable.

We believe we have the equal of anything in New England in our line, and wish to prove it to you and your friends.

'Tis said "There is no new thing under the sun" but it is our aim to show you something new in the transient rooming house class.

PLEASE LOOK US OVER AND
BE CONVINCED

Camps in Centre of Maine's Great Forest

I am still running camps as in former years on head waters of the AROOSTOOK RIVER and also have camps on ALLAGASH waters, and will be pleased to send booklet on request.

W. T. LIBBY

(Railroad Station, Masardis, Maine)

OXBOW, MAINE

The Webster Camps on the Shore of Big Lyford Pond

(Reached via Moosehead Lake)

Extra good Fly fishing for Trout also trolling for Trout, Togue and Salmon in waters near by, Good Hunting, Cozy Cabins, Bathing Beach, Beautiful Scenery, Fresh Eggs, Milk, Cream and Vegetables. Telephone Connections. For rates and particulars write for booklet.

Jan. 1st to May 15th Greenville.

Address FRED N. WEBSTER, Kokadjo, Maine



THE CHAS. H. GLASS CO., PRINTERS

No. 144 Exchange Street, Bangor, Me.

(Opposite Penobscot Exchange Hotel)

You buyers of printing will find it worth while to consult us before placing your printing order.

F. C. STOWELL

Railroad Tie Plates

Railroad Spikes



161 Devonshire Street

Boston, Mass.



MITCHELL'S SPORTING CAMPS

Mitchell's Sporting Camps at Scraggley Lake in the wilds of Maine, 25 miles from Patten, 15 miles from end of auto road, then by buckboard to camp. An ideal place for rest and recreation; Canoeing, Camping and Hiking; Fishing thruout the season for Salmon, Trout and Togue — no better in the State. Waters are well stocked.

An abundance of Deer and Bear; Partridge and Duck a-plenty, Moose are plentiful in this section — can often be snapped with camera from canoe.

Detached cabins with two beds: good spring water at camp: camps high and dry; canoes that do not leak. Beans baked in the ground.

We employ only experienced guides. Telephone in camp.

If you really want to fish and hunt, try Mitchell's Camps.

JOHN E. MITCHELL, Proprietor

PATTEN, MAINE

U. S. Trade Mark, Wheel Truing Brake Shoe



PATENTED

This Shoe Makes Your Tire True

Does the work while the
Locomotive is in service

*In use on the Bangor & Aroostook
Railroad*

Wheel Truing Brake Shoe Co.

Detroit, Mich.

PERCY HEILNER & SON

Since 1854

PHILADELPHIA, LAND TITLE BUILDING

NEW YORK

17 Battery Place

READING

Colonial Trust Building

SPRINGFIELD

Security Building

BOSTON

Bankers Building

UTICA

Mayro Building

CINCINNATI

Union Trust Building



CHASE CAMPS

On Rockabema Lake, Maine

Take an exclusive vacation in seclusion. Excellent fishing for trout and salmon in Rockabema, and trout fishing in surrounding ponds. Big game and birds plentiful. Camps reached by automobile from Oakfield, thirteen miles, and two miles by tote road. Most desirable place for large or small parties. Comfortable separate camps. *Apply early for open dates.*

P. O. Address

ARTHUR C. F. COBURN

R. F. D. No. 1, Smyrna Mills, Maine

NORTHERN

WOODEN WARE COMPANY

Manufacturers of

**HARDWOOD LUMBER
AND
DIMENSION STOCK**

BIRCH	BASSWOOD
MAPLE	ASH
BEECH	ELM

NATIONAL GRADING

BEECHNUT CLOTHES PINS
KLEENKUT WOOD DISHES

Mills and General Office

ISLAND FALLS, MAINE
LUMBER SALES

D. A. WEBSTER

BOSTON	NEW YORK
80 Boylston St.	21 E. 40th St.



The Travelers
Hartford, Conn.

*To Serve
You and the
Agent*

who handles
your insur-
ance there
are 10,000
Salaried Em-
ployees in the
84 Branch
Offices and
the Home
Office at
Hartford,
Connecticut.

THE TRAVELERS

The Travelers
Insurance Comp'y
The Travelers
Indemnity Comp'y
The Travelers Fire
Insurance Comp'y

PERRY & WHITNEY CO.

148 STATE STREET, BOSTON

MANUFACTURERS

LUMBER

WHOLESALE

MAINE
CANADIAN

WEST COAST
SOUTHERN

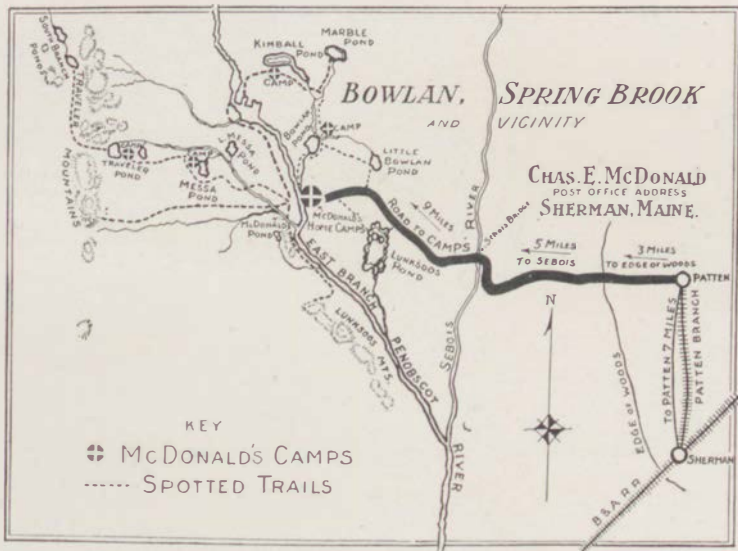

Hunting, Fishing and Canoeing, Mountain Climbing and Horseback Riding at
McDONALD'S BOWLAN CAMPS Chas. E. McDonald, Sherman, Maine

In the wilds of Maine where one can enjoy rest and comfort at the home camps, or if so inclined can take a different trip each day, visiting the many ponds and outlying camps.

References from those who are satisfied with nothing but the best hunting and fishing.

WRITE FOR BOOKLET

When going through the glorious Maine woods, look about you! Bridges on Bangor & Aroostook Railroad, iron fences, tanks, roofs, etc., are painted with

DIXON'S SILICA-GRAPHITE PAINT

the longest service and therefore the most economical protector

Made in **FIRST QUALITY** only for over sixty-five years

Write for long service records

1827—ONE HUNDREDTH ANNIVERSARY—1927

JOSEPH DIXON CRUCIBLE CO.

JERSEY CITY, N. J.

R. B. DUNNING & CO.

54 to 68 BROAD STREET

BANGOR - - - MAINE

DEALERS IN

Seeds, Agricultural Implements, Poultry and Dairy Supplies,
 Plumbing, Heating, Electrical and Water Supplies

RADIO AND RADIO SUPPLIES



Hotel Cyr, St. Leonard, N. B.

THIS hotel is equipped in the most modern style, hot and cold running water in every room, steam heat, electric lights, baths. In every way fitted for the comfort and convenience of Tourists, Travelers and Sportsmen.

Situated at the very gateway of the best hunting and fishing ground in New Brunswick, it offers easy access to the grounds, and is the shortest route from Boston and other American cities. Passengers for Canadian Woods should take public auto at Van Buren station for this hotel, which is a few steps from St. Leonard Station.

C. G. GAUDET, Manager

JOHN T. MAHONEY,
Pres. and Treas.

A. J. MAHONEY

LEATHERBEE COMPANY L U M B E R

SOUTHERN HARD PINE

Also Kiln Dried Flooring and Finish Stock

Main Office: :: :: :: :: 141 Milk St., Boston, Mass.

HOWE WASTE & PACKING CO.

RAILROAD

JOURNAL PACKINGS

Taunton, Mass.

HILDRETH VARNISH CO., Inc.

RAILWAY VARNISHES

LACQUERS, ENAMELS AND SURFACERS

The most brilliant and durable Varnishes made

90 WEST STREET :: :: NEW YORK CITY



ATTEAN CAMPS

Offers a healthful outdoor life in the Maine woods. Good fishing. Many fine canoe trips. Mountain climbing. Clean, comfortable cabins, well furnished. Accommodations for automobile tourists. **ASK FOR BOOKLET AND MAP.**
RUEL E. HOLDEN **JACKMAN, MAINE**

ELECTRICAL SUPPLIES

76-78 Pearl Street

Largest Dealers in New England

AUTOMOTIVE EQUIPMENT SUPPLIES

180 Massachusetts Avenue

WETMORE - SAVAGE COMPANY, Boston, Mass.

A Perfect Vacation Includes

AN INVIGORATING SWIM

in the New Pool of the

Bangor Young Men's Christian Association

Good Rooms for Transients



LAKE ONAWA

On Lake Onawa, called by many the most beautiful lake in Maine, are situated ONAWA LAKE CAMPS, formerly Young & Buxtons but now under new management. Onawa, one of the original Landlocked Salmon lakes of the State, is entirely surrounded by mountains and was screened a year ago and is now showing wonderful fishing. The camps have been completely refurnished with new beds and running water and new boats provided. A fine sand beach for bathing. A beautiful place to spend your summer vacation and the hunter will here find large game in abundance. Terms and descriptive circulars sent on request.

FROM	ADDRESS	FROM
Nov. 1 to June 1		June 1 to Nov. 1
C. P. CLOUGH		ONAWA LAKE CAMPS
123 Georgia, Ave., PROVIDENCE, R. I.		ONAWA, MAINE

MAIN PLANT OF HARDWOOD PRODUCTS COMPANY GUILFORD, MAINE



MANUFACTURERS OF
TOOTHPICKS, CANDY STICKS, TONGUE DEPRESSORS,
WOODEN SPOONS AND WOOD SPECIALTIES

Factories: MAYVILLE, MICH.; GUILFORD, MAINE

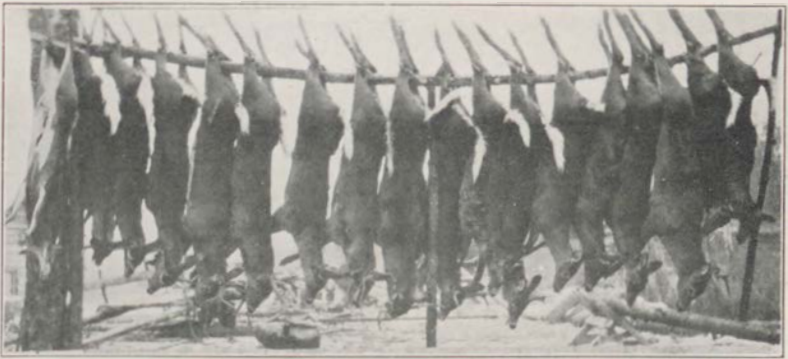

FORKS OF MACHIAS CAMPS

My home camps are 16 miles from Ashland Station; famous for its exceptional Bear and Deer Hunting, and Bird Shooting. I also have excellent Lake and Stream Trout Fishing. Ask those who have been with me. For full particulars, illustrated booklet and references will be forwarded upon request.

V. E. LYNCH, Famous Guide, Expert Trapper and Editor of the Trapping Department of National Sportsman Magazine, Proprietor.
BOX 45 ASHLAND, MAINE





Bear in mind that:

MAYNARD'S CAMPS are in the heart of the Moosehead Lake region and on one of the best trout and salmon rivers in the state. 100 ponds and streams reached by car and canoe from camp, trout in all of them. About 1000 deer shipped yearly out of Kineo Station. 40 miles from Canadian border, and reached by auto over good roads via St. Zacharie, Canada; by train via Bangor & Aroostook R. R. and Maine Central Railroad.

Telephone and telegraph connections; private cabins; spring water and good food. With and without baths; running water in every cabin.

Rates, \$21.00 to \$35.00 per Week

Write for maps and descriptive booklet.

Walter H. Maynard, Prop. Rockwood (Kineo Station) Me.

CHARLES MURRAY

GASOLINE — KEROSENE

High Grade Lubricating Oils

Fuel Oil Grease

Independent Dealer — not connected with the "Big 4"

Use Murray's Gasoline and Oil

Patronize Home Industry and Boom Maine

Telephones: Office at Plant East Hampden 4120 Res., 670: Bangor Office, 11 Broad St., 230

Address: BANGOR, MAINE — BOX 877

Maine Oil Heating Co., Inc.

State Distributor

NOKOL OIL BURNERS

Main Office: 11 Broad St., Bangor, Me.

Tel. 230 or East Hampden Tel. 4120

Branches: Portland, Augusta, Lewiston, Waterville, Rockland, Bath and Castine

NOKOL has Thousands of Satisfied Users

Ask for a Demonstration

Charles Murray - President and Treasurer

BLANCHARD LUMBER CO.

126 STATE STREET, BOSTON, MASS.

11 BROADWAY, NEW YORK, N. Y.

Wholesale Lumber

We saw 100,000 feet per day
at our own mills and ship
all orders given to us within
one week.

PORTAGE LAKE MILL CO., Portage, Maine

WARD & BRADBURY, Inc. St. Francis, Maine

Wissattaquoik and Hathorn Pond Camps

WET OR DRY FLY FISHING IN LAKES
OR STREAMS



TROUT THAT RUN TO SIZES THAT WILL
MAKE THE EYES BULGE

SUMMER OR WINTER
MOUNTAIN CLIMBING

WISSATTAQUOIK LAKE

CAMPS OPEN
THE ENTIRE YEAR

Can be reached from Stacyville by buckboard or saddle horses, or by canoe from Grindstone, or via Millinocket by auto 22 miles, the remaining 10 miles by saddle horse.

The very best of fly fishing in numerous ponds from May 15 to September 15. Excellent hunting; Katahdin, Wissattaquoik, Pogy, Traveler, Turner and Russell Mountains easily reached from Wissattaquoik Camps. *Write for Booklets*

W. F. TRACY

STACYVILLE, MAINE

GOOD THINGS TO EAT

AT

Sunbeam Bakery

42 CENTRAL STREET, BANGOR, ME.

HAMMOND LUMBER COMPANY

Manufacturers of

SHINGLES, LONG LUMBER, LATH AND BOX SHOOKS

VAN BUREN, MAINE



McNALLY'S

Early Spring and
Summer Fishing
Trout, Togue and Salmon

Big Fish Lake and
"Red River Camps"

Booklet and Particulars on Application

McNALLY'S SPORTING CAMPS

W. P. McNALLY, Prop.
Ashland - Maine

The Haynes & Chalmers Company

Wholesale and Retail Dealers in

HARDWARE, PAINTS, STEEL, ETC.

Specialize on the following:

Russell & Erwin Hardware — H & C Roofing — Auto Accessories — Radio
— McDougall Quality Paint — Sportsmen's, Lumbermen's
and Contractors' Supplies

Boost Maine

174-182 Exchange St.

Bangor, Maine

CHARLES HAYWARD & CO.

Wholesale Grocers



73 BROAD STREET

BANGOR, MAINE

WE ARE ENGINEERS of PRINTING



as well as producers of printing. We plan first, then print. That is why we have for two generations satisfactorily served many of New England's largest users of commercial and railroad printing. Every buyer of printed forms, stationery, general printing, should consult us and learn the facts about our system.

A. T. HOWARD COMPANY
9 KNAPP STREET :: BOSTON

FAMOUS CAMP PHOENIX

OFFERS

The best hunting and fishing opportunities in Maine. Comfortable cabins, outlying camps, guides, canoes and numerous nearby waters to give variety.

THERE IS GOOD FLY-FISHING THROUGHOUT THE SUMMER ON SOURDNAHUNK

Camps are reached from Greenville via Ripogenus Dam, making the route to Camp Phoenix much cheaper than the old way and save time.

Our guests pronounce our table as being unusually good and our SPRING WATER as being an attraction in itself. Write for address of some one living near you that was here last year.

CHARLES DAISEY & SON

GREENVILLE, MAINE

W. S. EMERSON, President

Telephone 2121

E. E. PIPER, Treas. and Gen. Mgr.

W. S. EMERSON COMPANY

WHOLESALE DEALERS IN

DRY GOODS, LUMBERMEN'S SUPPLIES,
SPORTING CAMP FURNISHINGS, ETC.

192 Exchange Street

Bangor, Maine

Low Cost Power

Combined with reliable rail and water transportation make Eastern Maine attractive location for new industries. Territory served: Bangor, Old Town, Lincoln, Millinocket, Ellsworth, Bar Harbor, Machias and Eastport.



Bangor Hydro-Electric Co.



Piscataquis Hotel

DERBY, MAINE

This modern hotel is within a few rods of the railroad station at Derby. Families desiring a quiet hotel in a small village, within easy access of larger towns, will find this place desirable.

SHORT DAILY TRIPS

can be made to the country where Fishing and Hunting is most excellent.

Passengers taking the morning train from Boston, and destined to LAKE ONAWA or the KATAHDIN IRON WORKS REGION should stop over night here and take train the following morning and arrive at destination in the early forenoon.



PISCATAQUIS HOTEL

DERBY, MAINE



Oakfield, Me.

THE INN

Oakfield, Me.

Open the Entire Year

This new modern hotel is within a short distance from the Railroad Station at Oakfield, which is the gateway to the great Fishing and Hunting region reached by the Ashland branch.

MASARDIS, OX BOW, ASHLAND, PORTAGE LAKE,
EAGLE LAKE and FORT KENT

A family, tourist and commercial hotel, with a distinctive home-like atmosphere. All rooms are equipped with hot and cold running water. General baths throughout the Inn, and rooms with private baths. Commanding magnificent views on every side, the Inn is an incomparable spot for vacationists.

Address

THE INN, OAKFIELD, MAINE

BANGOR

IS THE GATEWAY CITY TO

THE MAINE WOODS



*The
Bangor House
has helped
Bangor
to
become a Famous
Vacation Center*

A Hotel
with a restful
and homelike
atmosphere

American Plan

FOR more than half a century the Bangor House has been a favorite hotel. You get the same satisfactory service and attention that has won the commendation of hundreds of distinguished guests as far back as Daniel Webster.

An ideal place to spend one night or an entire vacation.

Automobile Tourists

Added to the splendid hotel service, the Bangor House patrons, traveling by motor, will find connected with the hotel, The Bangor Motor Company, one of the largest and best equipped garages east of Boston, located across from the hotel.

The Bangor House caters to the Commercial Traveler summer and winter.

H. C. CHAPMAN HOTEL CO.
BANGOR, MAINE

H. A. CHAPMAN, Mgr. H. W. CHAPMAN, Ass't Mgr. P. C. RICH, Ass't Mgr.

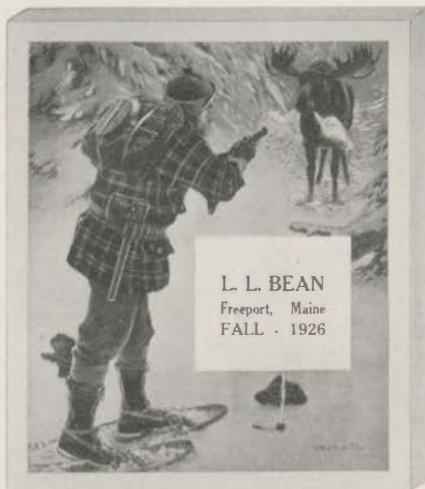

A novel and attractive catalog has just been issued by L. L. Bean, of Freeport, Maine. Everything the hunter, trapper and guide might want in the way of shoes and clothing is offered by Mr. Bean.

To give an idea of this illustrated, twenty-four-page catalog, here is a partial list: Hunting Shoes, Troutng Boots, Leather Caps, Suits for Deer and Duck Hunting, Rain Suits, Duffle Bags, etc.

Write Mr. Bean, Dept. 720, for free catalog and be surprised at the many delightful necessities he offers.

**LARGE ILLUSTRATED
CATALOG FREE**

Spruce Dimension

Manufactured at

EAGLE LAKE, MAINE



The Woodstock Lumber Co.

131 State Street

Boston, Massachusetts



The Maine Central Railroad

Specializes

IN PERSONAL SERVICE

WHEN

YOU

DESIRE

INFORMATION

On Maine Hunting - -
Where, When or How?

On Fishing in Maine - -
Bait, Fish or Water?

On Where to Go - -
Hotel, Camp or Cottage?

On Land or Siles - -
To Rent, Lease or Buy?

On Commercial Opportunities - -
Are You Seller or Buyer?

On Up-To-Date Freight Service - -
Are You Interested in Prompt
Movement?

The Maine Central Has Specialists Eager to Give
Prompt, Intelligent Attention to Your Inquiry

For any such information, or for full details of Maine Central Train Service,

Address :

MAINE CENTRAL RAILROAD

Room 609

222 St. John St.

PORTLAND, STATE OF MAINE



MOOSEHEAD LAKE HIGHLANDS

Overlooking Beautiful Moosehead Lake

Two Miles North of Greenville on the East Shore

*The Most Desirable Sites
for
Summer Homes or Cottages*

DEVELOPING
MANAGEMENT
FINANCING

LAWRENCE K. HALL
Real Estate

GREENVILLE

MAINE

SHEPARD'S TATER-FLAKES

The improved Potato Chip. Try them then you'll buy them. Manufactured from Maine Potatoes, Pure Vegetable Oil and Salt. Serve them with all kinds of Game, Fish and Meats. Especially nice served with Lobster. Distributed through retail stores, or shipped to anyone Parcel Post, C. O. D. Write for Prices.

Manufactured by

W. E. SHEPARD

39 PARK STREET, BANGOR, MAINE

Are You "Held Up" for Steel?

We are manufacturers of Merchant Bar Iron and Steel, Reinforcing Steel in Plain Rounds and Squares, and Deformed Bars. Mail us your inquiries or telephone Portland 4640 for prompt deliveries.

BANCROFT & MARTIN ROLLING MILLS CO.
SOUTH PORTLAND, MAINE

HARDY BRONZE

FOR

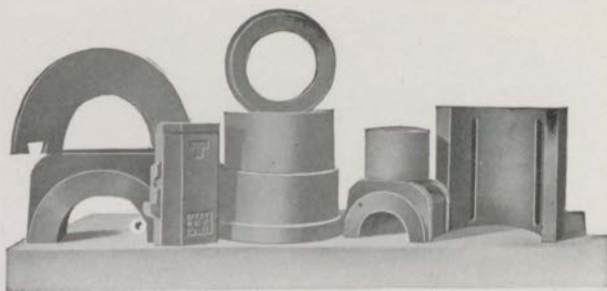

ENGINE CASTINGS JOURNAL BEARINGS
ARMATURE AND AXLE BEARINGS

William A. Hardy & Sons Co.
FITCHBURG, MASSACHUSETTS

GOOD FOOD FOR SPORTSMEN

GOOD food at camp tastes so mighty GOOD that the wise camper pays particular attention to this part of his outfit. The S. S. Pierce Co. specializes in foods of the better kind, and for years has been supplying sportsmen with their food supplies. Expert service and reasonable prices.

Send for our price list and sportsmen's grub list.

S. S. PIERCE CO.

Grocers since 1831

BOSTON

Consult Us
About

Trip Supplies

The Frank Grocery Co.
115 State St., Bangor, Me.

CHICAGO RAILWAY EQUIPMENT COMPANY

The World's Brake Beam Builders

CARDWELL FRICTION DRAFT GEAR

Protects the Cars and Lading in the Cars from Damage due to Shocks

UNION DRAFT GEAR COMPANY, McCormick Building, Chicago

"This up-side-downness is at the request of the advertiser: Nuts is Nuts"

THE COLUMBIA NUT & BOLT CO.

BRIDGEPORT, CONNECTICUT

Columbia Lock Nuts and Columbia Gib Nuts

The Bangor & Aroostook Railroad, which runs into the wonderful hunting, fishing and camping districts of Maine, uses Columbia Lock and Gib Nuts.

You will be Safe and Sure if you patronize The Bangor & Aroostook Railroad—Safe when traveling, and Sure of a glorious vacation in Maine's Wonderland.

*Among the Best of Modern Safety Devices
for Railroad Use are*

SAFE AND SURE

"Ask for a copy of the Bughouse Bugle, our newspaper."

Moosehead Lake, Maine

“NATURE’S BEAUTY SPOT”

The Leading Sporting Section of New England

Ask **D. T. SANDERS & SON CO.**
Greenville, (foot of Moosehead) who have
the largest and best stocked supply store
in Maine, for information in relation to
Canoe and Hunting trips, Hotels and
Camps; also Cottage Lots.

Folder fully describing this section and a comprehensive road map of Maine or New England sent on request.

Here Since 1857



SPORTSMEN

Here you will find everything in the line of Clothing, Mackinaw Frocks, Sweaters, Shoes, Rubber Goods, Moccasins, etc. Nice Fishing Tackle, Rifles, Shotguns, Revolvers, Ammunition. A fine line of Moccasin Slippers for ladies' wear.

Daily Papers, Books and Magazines. Also Jewelry store in connection. Repair work of every description.

Graduate Optometrist in attendance.
Call and see us.

Moosehead Clothing Co.

Opposite B. & A. R. Station

Greenville Lake

Greenville Jct., Me.



Mobiloil

Make the chart your guide

— costs a few cents
more per gallon
but
is much cheaper
in the long run.

VACUUM OIL COMPANY

49 Federal St. - Boston

Enjoy the Comfort and Cheer
of a

Franklin Stove

in your Camp or Home

They give as full a view of the fire as a fireplace at a small part of the expense of installation, and may be connected to any chimney.

Three sizes of the Folding Door Style sold by us for 75 years.

Two sizes of the open Style with nickel and brass trimmings.

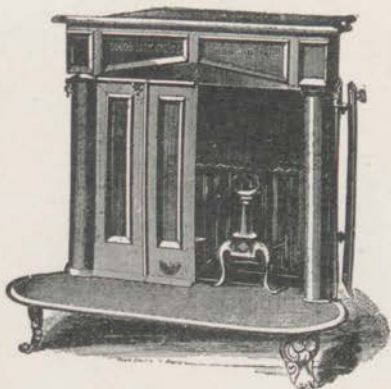

Write us for illustrated circulars and quotations. We can ship promptly to any part of the country.

WOOD & BISHOP CO.

Established 1839

329 MAIN STREET, BANGOR, MAINE

Manufacturers of highest grade RANGES, STOVES, FURNACES and TINWARE
All kinds of Cooking and Heating Apparatus for Camp Use.

GULF REFINING COMPANY

PETROLEUM PRODUCTS

There is More Power in
THAT GOOD GULF GASOLINE

Gulf NO-NOX Motor Fuel

Eliminates Carbon Knocks — Increases Motor Efficiency

SUPREME AUTO OIL

Leaves Less Carbon — Flows Freely at Zero

Offices in Bangor and other New England Cities

District Sales Office, Park Square Building, Boston, Mass.



Campers Sportsmen Tourists

Find added enjoyment to life in the open, in the appetizing fragrance of

SEAL BRAND COFFEE

CHASE & SANBORN
TEA AND COFFEE IMPORTERS
BOSTON CHICAGO



At Grocers Everywhere.
In 1, 2, & 3 lb. cans.
Never in Bulk.



*Stands for
Quality*

Adams Furnishing Goods Co.

Jobbers of

Dry Goods, Small Wares and Furnishings

LUMBERMEN'S and SPORTSMEN'S SUPPLIES

BLANKETS, SPREADS and TENTS

82 and 84 Columbia Street

Bangor, Maine

Telephone 326

Sanitary Supplies for Your Camp

CORO-NOLEUM General Disinfectant and Fly Repellent

WEST SANITARY SOAP DISPENSER and LIQUID SOAP

WEST SANITARY PAPER TOWELS

Necessary for comfort in every camp

Manufactured by

WEST DISINFECTING COMPANY

New England Headquarters, 145 Washington Street, North, Boston, Mass.

Branches in all large cities

Warm the Camp in the Late Fall and Early Spring
with a



FRANKLIN STOVE

Just like a regular fire-place with many other advantages. Our stoves are fitted with either andirons or grate as ordered. Made in four sizes.

Write for Circulars and Prices

We are Headquarters for Campers' and Lumbermen's Supplies

Noyes & Nutter Manufacturing Co.

Department H

107 Pickering Square

Bangor, Maine

JOHN M. WOODS & COMPANY

EAST CAMBRIDGE, MASS.



HARDWOODS, WHITE PINE, MAHOGANY
AND VENEERS

SNOW & NEALLEY CO.

Dealers in

Mill and Lumbermen's Supplies
BANGOR, MAINE



Kennebec Canoes

THE MAINE GUIDE MODEL

Cedar Planking—Cedar Ribs—Canvas Covered

EXCELS IN SERVICE FOR GUIDES

The Joy-Boy, the most popular Outboard Motor Canoe. The Whiz-Boy for speed. 20 miles per hour. Also round and flat bottom boats.

THE KENNEBEC CANOE COMPANY

Box 377

Waterville, Maine



MAINE WOODS PRINTS

Photographs of the Mountains, Rivers and Lakes of Maine; for those who tour Maine or spend their vacations in the Maine Woods.

Our fine collection of negatives covers Mt. Katahdin and region; Moosehead Lake, West Branch, Allagash and other sporting sections.

Prints on Approval. A selection of prints will be sent on approval, for ten days to any responsible party addressing us on business or professional letterhead or giving satisfactory references.

Contact Prints 5x7, 6½x8½ on approval. Black and White, Sepia or Water Color ENLARGEMENTS. any size, for framing, on order.

THE CALL STUDIO

Official Photographers for the Bangor & Aroostook R.R.
DEXTER, MAINE

Have You Climbed Katahdin Yet?

The Robert Bishop Mfg. Co.

ESTABLISHED 1861

"Pioneer Brand" Cotton Waste Products

Wiping Waste, Wool Waste, Spinning Waste, Wicking, Caulking Cotton, Oakum, Wiping Cloths

OFFICES

Boston, 157 W. 6th St. New York, 53 Water St. Pittsburgh, 58 Water St.

John Watson Company, Inc.

HOULTON, AND FORT FAIRFIELD, MAINE

Aspinwall Potato Planters

WATSON POWER SPRAYERS

Watson's Soluble Arsenoid

DISTRIBUTORS

Field and Garden Seeds, Chemicals and General Hardware

"Old Town Canoes"



30 Yards Ahead of the Spinner

HOOK on a spinner! Shove off in the canoe, and steal around the shore.

Quiet strokes keep you moving noiselessly at trolling speed. Suddenly—a strike! In a second, you want to play him side-on. In the flash of a paddle, your "Old Town" swings to meet your fish.

An "Old Town" is the lightest, most rugged canoe to take into the woods. The steadiest, and lowest priced. From dealer or factory.

The 1927 catalog shows all models in full colors. Write for one today.

OLD TOWN CANOE CO.

712 Main St., Old Town, Me., U.S.A.

JORDAN-FROST PRINTING CO.

182 HARLOW STREET

BANGOR, MAINE



Telephone 1050

W. L. BLAKE & COMPANY

High-Grade

Railroad, Mill and Plumbing
SUPPLIES

Cumberland Turned and Ground
STEEL SHAFTING

BYERS GENUINE
WROUGHT IRON
PIPE.

NATIONAL STEEL
PIPE.

IRON and STEEL SHEETS

79-85 COMMERCIAL STREET
PORTLAND, MAINE

DAME, STODDARD CO.

EVERYTHING IN GOOD FISHING TACKLE

Forrest's Flies, Thomas and Leonard Rods,
Hardy's English Reels, Fine English Hooks and
Artificial Baits, English and American Flies, Etc.

CHOICE SELECTION OF ENGLISH DRY FLIES

374 Washington Street

:

Boston, Massachusetts

Canada's Most Interesting City

QUEBEC



"The Gibraltar of America"

It's quaint old-world charm, coupled with it's modern hotels and shops, offers attractions equaled by few cities in America.

THROUGH SERVICE
via the Quebec Central Route
from New York and Boston

Direct rail and steamer connections for
Murray Bay, St. Anne de Beaupre, Saguenay River, Lower St. Lawrence, and
Gaspe Resorts.

*For Illustrated Booklets,
Time-tables, etc., apply to*

J. A. SHIELDS

*District Passenger Agent
Quebec Central Ry.*

12 Milk St.

Boston, Mass.

We Are an Office Supply and
equipment store exclusively.



BLANK BOOKS
LOOSE LEAF GOODS
FILING CABINETS
Wood or Steel
DESK TOOLS

Largest Stock in
Eastern Maine



We solicit your mail orders

Dan T. Sullivan

Bangor - - Maine



UNXLD Safety Railroad Fuses

Proven Best by Railroad and Chemical Test

Efficient Service Our Motto

Unexcelled Manufacturing Company, Inc.

22 PARK PLACE, NEW YORK CITY

Coburn Steamboat Co.

U. S. MAIL STEAMERS

Moosehead Lake :: :: Maine

Steamers

"Katahdin"

"Moosehead"

"Twilight"

"Louisa"

"Marguerite"

"Priscilla"

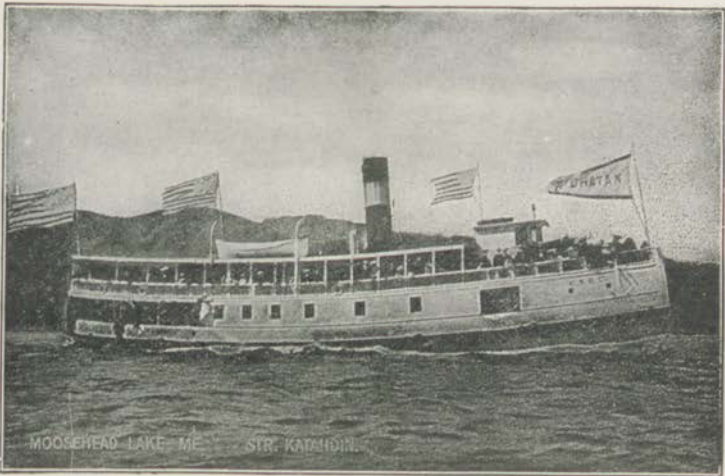

Steamer Katahdin

Offices and Waiting Room on B. & A. R. R. Wharf at Greenville Junction.
Ticket Office at all regular landings.

Passenger and Freight Service Between

Greenville Junction, Kineo Station and all Points on Moosehead Lake

Automobiles carried on boats between Greenville Junction and Kineo Station, making the connecting link in road to and from Quebec. Parties with limited time can leave on boat from Greenville Junction about 11 a.m., have lunch at Kineo House and return to Greenville Junction, arriving at about 4.30 p.m., where connection is made with Bangor and Aroostook Railroad train for Bangor and Boston.

Steamers make close connections with trains of the Bangor & Aroostook R. R. at Greenville Junction and the Maine Central R. R. at Kineo Station.

S. W. SAWYER, General Manager

Greenville Junction

Maine

THE FIRST NATIONAL BANK OF HOULTON, MAINE

Capital \$50,000.00

Surplus and Undivided Profits . 150,000.00

OFFICERS

C. H. PIERCE, *President*

R. F. WARD, *Cashier*

MILLINOCKET TRUST CO.

MILLINOCKET, MAINE



Capital . . . \$50,000.00

Surplus . . . 50,000.00

Capital and Surplus, \$100,000

MARS HILL TRUST COMPANY

MARS HILL, MAINE

Sportsmen visiting Aroostook are cordially invited
to use our banking facilities

E. M. SMITH, *President*

C. A. NUTTER, *Treasurer*

STOCKTON SPRINGS TRUST COMPANY

STOCKTON SPRINGS, MAINE

H. R. Hichborn, *President*

Everett Staples, *Vice-President*

A. M. Ames, *Secretary*

S. B. Merrithew, *Treasurer*

I. H. Merrithew, *Assistant Treasurer*

AMERICAN CASTING COMPANY Manufacturers

Light-Weight, Short-Length, Lock-Joint

Cast-Iron Culvert, Drain and Sewer Pipe

BIRMINGHAM

ALABAMA

FRONTIER TRUST COMPANY

FORT FAIRFIELD, AROOSTOOK COUNTY, MAINE

Where the World's Best Potatoes Grow

Capital	. . .	\$50,000.00
Reserve	. . .	100,000.00
Assets	. . .	1,250,000.00

H. T. POWERS
President

T. E. HOLT
Vice-President

A. G. LOCKHART
Treasurer

H. H. HOPKINSON
Assistant Treasurer

We invite tourists to call on us for information

CAPITAL STOCK \$55,000.00

KATAHDIN TRUST COMPANY

PATTEN and ISLAND FALLS, MAINE

4% Interest Paid on Savings Accounts

H. C. ROWE, President G. W. YORK, Vice-President G. W. GOODRICH, Treasurer
RAY R. STEVENS, Manager Island Falls Branch

SEARSPORT NATIONAL BANK

SEARSPORT, MAINE



J. D. SWEETSER
President

W. R. BLODGETT
Cashier

VAN BUREN TRUST COMPANY

VAN BUREN, MAINE

General Banking Business

P. C. KEEGAN, President

J. F. THERIAULT, Vice-President

H. K. BRADBURY, Treasurer

FORT FAIRFIELD NATIONAL BANK

FORT FAIRFIELD, MAINE

Established 1892

Capital	-	-	\$100,000
Surplus	-	-	100,000
Resources over two and a quarter millions			

OFFICERS

Tom E. Hacker, *President*
C. A. Powers, *Vice-President*

F. S. Kilburn, *Cashier*
F. C. Fisher, *Assistant Cashier*

One of the Oldest and Strongest Banks in Aroostook County

R. F. Gardner, *President*

A. W. Spaulding, *Vice-President*

R. L. Powell, *Secretary*

AROOSTOOK TRUST COMPANY

Caribou, AROOSTOOK COUNTY, Maine

Capital Stock	-	-	\$125,000.00
Surplus and Undivided Profits			175,000.00

Located in the town from which is shipped annually more carload lots of white potatoes than from any other one town in the United States or Canada, and in the county that produces more than double the yield of potatoes per acre than the average of the rest of the entire United States.

FORT KENT—THE GATEWAY TO THE ALLAGASH FORT KENT TRUST COMPANY

FORT KENT, MAINE

C. H. DICKEY, *President*

W. H. CUNLIFFE, *Vice-President*

GEO. R. BRADBURY, *Treasurer*

THOS. D. DUFOUR, *Assistant Treasurer*



We cash American Bankers Association Travelers cheques free of charge
BRANCH AT MADAWASKA

L. P. Evans, *President*

W. S. Owen, *Vice-President*

G. L. Arnold, *Treasurer*

KINEO TRUST COMPANY

OF DOVER, FOXCROFT AND MILO, MAINE

Capital, \$100,000	Surplus, \$100,000	Profits, \$138,000
--------------------	--------------------	--------------------

GUILFORD TRUST COMPANY

GUILFORD, GREENVILLE and JACKMAN, MAINE

Capital, \$100,000.00	Undivided Profits, \$154,000.00
Surplus, \$100,000.00	Deposits, \$2,300,000.00

General Banking Business and Safe Deposit Vaults

You Owe Something to Yourself

DON'T let all you earn pass on to others. A part belongs to you — to keep.

Try saving systematically by opening an Interest Account with us and depositing a small amount every week. *We accept deposits of one dollar or more.*

CARIBOU NATIONAL BANK

Caribou, Maine

Houlton Trust Company

HOULTON, MAINE



Capital, Surplus and Profits,
\$220,000.00



President, ORA GILPATRICK

Vice-President, GEO. A. GORHAM

Treasurer, H. H. DYER

Assistant Treasurer, C. W. TOWERS

Presque Isle National Bank

PRESQUE ISLE, MAINE

Safety — Service — Satisfaction

We pay 4% on Savings Accounts. We pay 2% on Check Accounts.

Can you do better?

C. F. DAGGETT, President

W. M. SEELY, Cashier

Hutchinson Coal Co.

of FAIRMONT, WEST VIRGINIA



*Miners and
Shippers of*

Highest Grade West Virginia

COALS

for all purposes



George C. Grolock

Eastern Manager

Stock Exchange Building
Philadelphia, Pa.

L. L. Field

Manager

Stock Exchange Building
Philadelphia, Pa.

J. L. Finkenbiner

Western Manager

Rockefeller Building
Cleveland, Ohio

1854 — 1927

“Old in Years but Young in Spirit”



THIS BANK will celebrate its 73rd birthday this year. During this long period since the bank was established it has accumulated a fund of experience and banking connections in other cities which are of inestimable advantage to its customers.

¶ It is, however, imbued with the modern, helpful, progressive spirit. It offers every banking and trust service which any bank or trust company can provide.

¶ It has no branches, its business being centralized in Bangor, under the immediate and constant supervision of its officers and directors.

¶ It solicits your banking business in person or by mail in any of its departments.



FIRST NATIONAL BANK
BANGOR, MAINE

“The Oldest National Bank in Maine”

