Bangor Public Library
Bangor Community: Digital Commons@bpl

John Bapst High School Yearbooks | John Bapst High School

1945

The Purple and White: June 1945

Students of John Bapst High School

Follow this and additional works at: http://digicom.bpl.lib.me.us/jbhs_yearbooks

Recommended Citation
Students of John Bapst High School, "The Purple and White: June 1945" (1945). *John Bapst High School Yearbooks*. 6.
http://digicom.bpl.lib.me.us/jbhs_yearbooks/6

This Book is brought to you for free and open access by the John Bapst High School at Bangor Community: Digital Commons@bpl. It has been accepted for inclusion in John Bapst High School Yearbooks by an authorized administrator of Bangor Community: Digital Commons@bpl. For more information, please contact ccoombs@bpl.lib.me.us.

The Purple and White

JUNE ISSUE

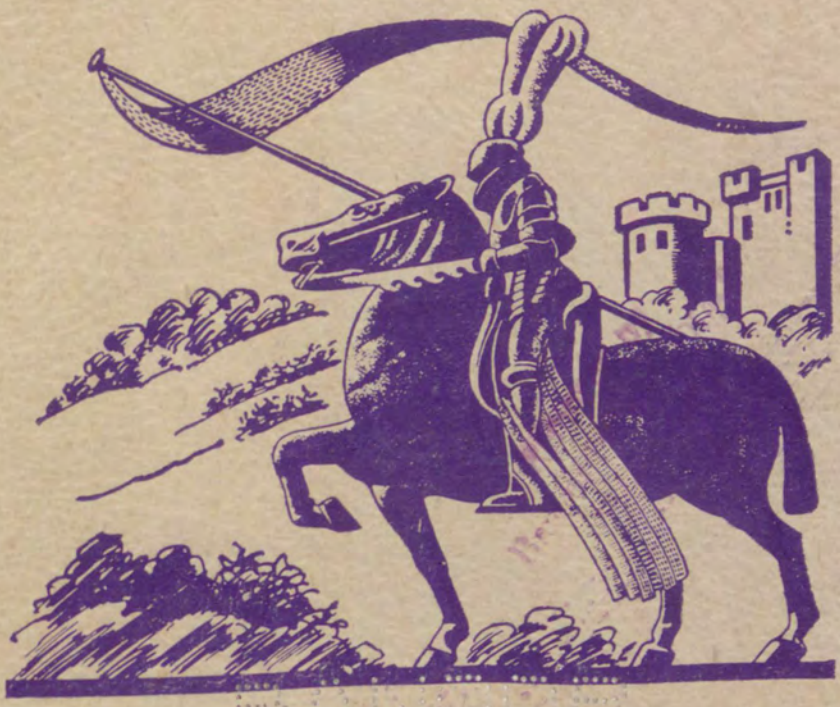

1944-45

PUBLISHED BY THE STUDENTS OF

JOHN BAPST HIGH SCHOOL

Given to

BANGOR PUBLIC LIBRARY
FROM KNOWLEDGE, WISDOM
1883

by

John Bapst High School

BANGOR, MAINE

SHELF NO. V373.741. J62p
VOLUME 1944/45
ACCESSION NO. 358117
COPY
ACCESSION DATE Aug. 9, 1948

We, the Students of John Bapst High School, dedicate this issue of the Purple and White to the 600 Bapst men in the Service

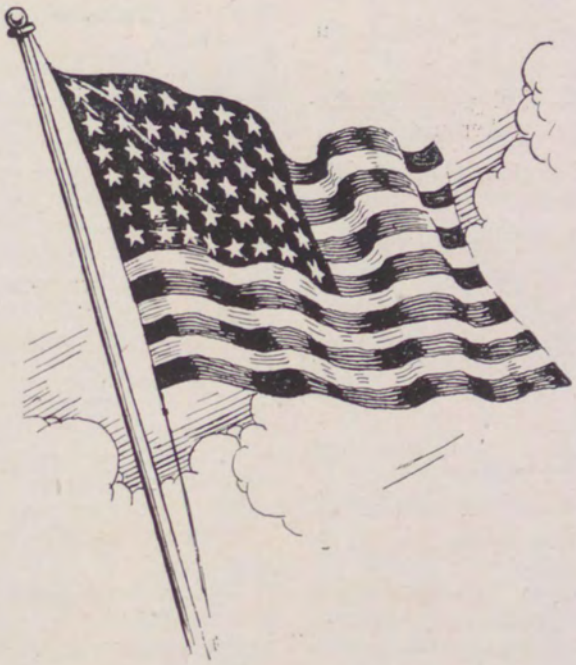

Particularly to the following who paid the Supreme Sacrifice

LEONARD ASHWORTH, '41
RALPH CLAPP, '41
THOMAS KANE, '42
JOHN RICHARD, '40
CHARLES TAYLOR, '38
JOHN BUDWAY, '40
JOHN CURRAN, '42
EUGENE RANKS, '46
JAMES SNODGRASS, '42
HAROLD SLAGER, '34

Members of the Faculties During the Past Year

Boys' Department

Brother Samuel, C.F.X.—Principal

Brother Denis Joseph, C.F.X.—Religion, French, Latin, History, Coach of Debate.

Brother Leo Francis, C.F.X.—Religion, Shorthand, Typing, Bookkeeping.

Brother Victor, C.F.X.—Religion, French, Latin, Typing, Orchestra.

Brother Martinian, C.F.X.—Religion, Mathematics, Physics, Chemistry, Aeronautics.

Brother Canice, C.F.X.—Religion, English, History, Coach of Basketball.

Brother Raymond, C.F.X.—Religion, Mathematics, History, Coach of Junior Varsity.

Brother Medard, C.F.X.—Religion, English, Civics, Athletic Director, Coach of Football and Baseball.

Girls' Department

Sister M. Callista—Principal

Sister M. Eulalia—Religion, French, History.

Sister M. Loyola—Religion, English, French, Economic Geography.

Sister M. Teresita—Religion, Latin, Spanish, Geometry.

Sister M. Teresa—Religion, English, Latin, Civics.

Sister M. Pius—Religion, Bookkeeping, English, Junior Business Training.

Sister M. Monica—Religion, Stenography, Typing, Commercial Law, Office Training.

Sister M. Aquinas—Religion, Biology, General Science, Commercial Arithmetic.

Sister M. Raymond—Religion, Algebra, Advanced Mathematics, American History and Government.

Miss Josephine Profita—English, Speech, Dramatics.

FAREWELL

The time has come when we, the class of '45, must bid farewell to our Alma Mater, John Bapst High. For four pleasant years we have served her to our utmost, and now we must go forth to put into practice what we have learned. We have been privileged to enjoy a good Catholic education. Let us show our gratitude for all that we have received, by going forth courageously into the world to live a good, upright life.

But first we must finish the strenuous job of defeating our nation's enemies. This will not be an easy task, but, guided by the splendid example of former Bapst men now in the service, and fortified by the principles of right living which we have garnered here, we shall be successful.

When the war is over, let us return to civilian life and do our part in bringing peace to a hate-filled world. We, the men of tomorrow, the backbone of this country, must carry more than our share of the burden of preserving freedom and democracy.

Farewell, then, to our school, to the faculty and the students. Let us hope and pray that we shall be worthy representatives of John Bapst High School.

Francis Ryder '45

TO OUR FACULTY

We, the students of John Bapst, have no idea concerning the debt of gratitude we owe our teachers.

This graduating class of '45 will be fortified in this world with the four year knowledge gained in each classroom.

We will be dependent next fall and in the years to come, upon what we have learned here in this high school. Far and above this earthly knowledge, we have gained the intellect to understand our beautiful religion, and the intellect to save our souls. We have been given a Catholic viewpoint on life.

Shamefully enough, we of the girls' department do not realize our indebtednes; or, if we do, it is not often expressed as it should be.

It is only after our high school days are behind us that we fully realize how very much has been done for us.

So to our principal, Sister Mary Callista; and to our teachers, Sister Mary Loyola, Sister Mary Aquinas, Sister Mary Eulalia, Sister Mary Raymond, Sister Mary Pius, Sister Mary Monica, Sister Mary Teresita, Sister Mary Teresa, and Miss Josephine Profita, we wish to extend our humblest appreciation.

Lucy Utterback

WE WHO SAY FAREWELL

So long, Bob! So long, Marge! So long, friends of four happy years! A chapter in our lives has closed and we are about to embark on a new adventure. No more classes, homework, teachers, for most of us. Their job is finished. Our job has just begun. They have taught us the ways and means, the habits and the lessons, to lead and guide us on our course through life. Our departure, sad and happy, is only a beginning. Sadness comes from leaving our former associations and friends behind us; happiness, from the thought of a work well done and completed.

Throughout grammar school and high school, we have wished and waited for this day. At times we found the struggle hard and the goal very far away. But we pushed on, we did not fall by the wayside, and now we can look back on our school years with satisfaction. We have attained our first major goal in life, an education. The sacrifices which loomed so large in the past few years will soon seem trivial along the path ahead. Our high school days will become the happiest days we ever had, carefree and joyous. Studies, worries, scoldings, yes; but also, happiness, learning, the opening up of the world about us, and a realization of our part in that world.

We are sad, yes, to be leaving the joys of school behind us. Only time will give us a proper appreciation of what has been done for us here. The spirit of adventure beckons us now to new worlds to conquer. We are full of life and self-confidence developed in our school years. The road ahead is not an easy one. But hewing to the spiritual and intellectual training we have received will give us the strength and courage to gain both spiritual and temporal success.

Our diploma is not a key to success. It is a mark of work accomplished and a stepping stone to the future. Before us lies the responsibility of young manhood and womanhood. We have been given the material to work with, well-rounded education. We are citizens of a great nation, the United States. The two together set us off on a flying start in making our lives worthwhile and fruitful. Let us go out and do our part to make this world a better one to live in. It is up to us.

Francis Ryder '45

SUCCESS OR FAILURE

We have all at one time or another in our lives wished to leave school. This is a common idea among students in their early years of high school. We in high school are now at a sort of cross road marked "Success or Failure". It seems that there are now many attractive opportunities for earning money outside of school. Many boys and girls of high school age have left school to work in war industries. The wages they are receiving are attractive to them and may seem so to us also. But our boys in the services are coming back within a short time and will be ready to take over the jobs they are skilled in. These men and women will be given first choice in postwar work, and those of high school age with unfinished education will be fitted for none but the poorest type of work.

We should all grasp every opportunity for a complete and thorough education. We are now beginning to grow stronger in body and mind. If we fail to fit ourselves in the best way possible now, what can we hope for in the future life of our country. The government that will be in our hands, as voters, taxpayers, and citizens, will become weak, corrupt, and ripe for revolt or domination by another nation.

Are we, the students of today and the leaders of tomorrow, going to be responsible for another war? Of course not! To prevent such a calamity, we can educate ourselves now, to take our place in the world after the war. We can keep in condition, mentally, spiritually, and physically for a better tomorrow. Just remember that proper schooling now is insurance for success in the future.

Richard Drinon '47

JOHN BAPST HIGH SCHOOL

Graduating Class of 1945

Boys' Department

Front Row, left to right: Francis Ryder, Ralph LaForge, Lawrence Riley, Joseph McLellan, John Ryder, Donald Reardon, Donald Aucoin.
Second Row: George Blinn, Porter Elliott, John Talbot, Thomas Trainer, Evan Pelkey, Hugh Goodness.
Third Row: William Ambrose, Robert Carroll, Charles Carlisle, John Royal, Donald Plourde.

SENIOR BOYS—TINTYPES

KEY

Name
Nickname
Favorite Saying
Activities
Ambition
Favorite Song

William H. Ambrose

"Bill"
"Mazette"
School Paper '43-'45, Debating '45
Lawyer
"Always"

Donald E. Aucoin

"Duke"
"Let's go home"
School Paper '45, Manager '41-'42
To own an automobile
"My Dreams Are Getting Better All the Time"

George H. Blinn

"Junior"
"T. S."
Basketball '44, Baseball '45
To be a man
"Stardust"

Charles F. Carlisle

"Chick"
"Set this one out"
School Paper '44-'45, Basketball '43, Dramatics
To marry a rich woman
"Rum and Coke"

Robert J. Carroll

"Chink"
"Be on fire!"
School '42-'45
Midnight mechanic
"Set the World on Fire"

Porter Elliott

"Putter"
"George"
Debating '45
Hard to say
"Always"

Hugh G. Goodness

"Hughie"
"Forget that stuff"
School paper '42-'45
Stop blushing
"Stardust"

Ralph LaForge

"Roofer"
"Come on will ya?"
Councilor
Own my own Gas Station
"Rum and Coca Cola"

Joseph McLellan

"Jose"
"You ol' bathtub"
Football, Basketball, Baseball
To learn to dance
"I am 1A in the Army"

Evan Pelkey

"Pep"
"Give me four roses"
Basketball '41-'42
To be Chief of Police
"Booze Days"

Donald Plourde

"Wally"
"I dunno"
Manager, Basketball
To own my own Drug Store
"Sweet Dreams"

Donald Reardon

"Don"
"The more they come, the worse they look"
Football, Manager
To float down the Mississippi
"I'll See You in My Dreams"

Lawrence Riley

"Larry"
"Ah! Yes"
Intramural Basketball and Baseball
Electrician
"Smoke Gets in My Eyes"

(Continued on next page)

SENIOR TINTYPES

(Continued from page five)

John Royal

"Cap"
"How to go"
Football, Basketball, Baseball, Debating, School Paper
To get a little education before the army gets me
"I'm Making Believe"

Francis Ryder

"Rye"
"Sam where ya been"
Basketball
To graduate
"One Meatball"

John Ryder

"Jack"
"Say now"
Manager, Declamation, Football, Basketball, School Paper, Dramatics
To be a buck private
"Stardust"

Gerald Soucie

"Suce"
"I'm not asleep"
Senior Council
To become a buck private
"Stardust"

John Talbot

"Jack"
"Are you kiddin"
School Paper
Sailing
"Beginning to See the Light"

John Trainer

"Johnny"
"You've got to be on fire"
Manager, Basketball, Baseball
To graduate before 1950
"Don't Fence Me In"

Class Will—Boys

On this day of Our Lord, May 2, nineteen hundred and forty-five, the last will and testament of the Class of '45 of John Bapst High School, Bangor, Maine, was disclosed in the presence of Probate Justice Max Nodifference.

The contents read as follows:

ITEM 1. We the class of '45 do hereby leave the faculty broken-hearted and bequeath to the student body the great name that the class of '45 has made for this school.

ITEM 2. As for our women, those who want them can have them.

ITEM 3. We the class of '45 do hereby give to the individual Juniors of '46 the following:

1. "Duke" Aucoin's excellent list of South Brewer girl friends to John Cassidy.
2. Robert Carroll's Ice Cream business to Alfred Sheehan.
3. John Royal's report card to Fuzzy King as an example.
4. Don Plourde's cigarettes to Brother O'Brien.
5. "Woof" LaForge's gas coupons to "Woody" Mahaney.
6. "Joe" McLellan's "butts" in the basement to "Terry" McAloon.
7. "Bill" Ambrose's loving ability to Virgil King.
8. John Talbot's pool cue to "Bill" Rivers.
9. Porter Elliott's physique and silver voice to "Bill" Booker.
10. "Don" Reardon's long Johns to John King.
11. "Frannie" Ryder's dash to the basement from the typing room to "Fred" Daigle.
12. Everything that belonged to John to Tommie.
13. George Blinn's authority over 3C to "Joe" Rice.
14. Hugh Goodness's Janie to whoever will take care of her and feed her.
15. Lawrence Riley's witty jokes to "Dan" Flanagan.
16. John Ryder's nickname "The Beak" to "Don" Richards.
17. Gerald Soucie's siesta hour to John Mooney.
18. Evan Pelkey's quiet way to Don Rogers.
19. Chick Carlisle's something to some lucky boy.

Charles Carlisle, A. A. L.

Class Prophecy of '45—Boys

Time has sped by since the Class of '45 has left the protecting environs of John Bapst, and in twenty years the boys have ventured forth into the world and established themselves as substantial citizens of this noble nation. We are privileged to gaze into the crystal ball and catch fleeting glimpses of the members of the Class of '45 as the future will find them.

WILLIAM AMBROSE, prominent Bangor lawyer, has set aside two weeks each year to visit his former clients who are honor students at Thomaston University, where they are supported by the state.

DONALD AUCOIN, Getchell Brothers' Ice Specialist, has been rewarded for his work in the development of dehydrated ice-cubes.

GEORGE BLINN, noted editor, has raised the circulation of the Bangor Commercial to the largest in the state of Maine. He has even bought new presses and ink.

CHARLES CARLISLE, despite being the leading banker of Bangor, still keeps his money under his mattress. Counting Lincoln heads puts him to sleep faster than counting sheep.

ROBERT CARROLL, Keene's Ice Cream King, will abdicate his position soon, because he says that ice cream is just for kiddies.

PORTER "MELCHIOR" ELLIOTT, plans a singing caravan based on the "Road to Mandalay" which he has made a popular song.

HUGH GOODNESS, City Manager, spent yesterday initiating high school students into the mysteries of city government.

RALPH LA FORGE, head of the Maine Oil Company, is planning to build a second gas station in the busy town of Brewer, even bigger than the one there now.

JOSEPH McLELLAN, famed Bangor matador, who took up the sport to save red points in 1945, is rated the best bull handler in Aroostook County.

EVAN PELKEY, after a fast-starting career in the navy, is now retired and is admiral of a fleet of rowboats at Brewer Lake.

DONALD PLOURDE, noted scientist, is lecturing on "Moonglow on Alternate Tuesdays" at the University of Maine.

DONALD REARDON, teacher of dramatics at Columbia University, plans to come back to his old love, Bangor, on a tour.

LAWRENCE RILEY, popular radio comedian, still floors his extensive audience daily with his all new and original gags.

JOHN ROYAL, All-American gridiron ace, is now coaching Colby to new heights.

FRANCIS RYDER, recently appointed president of the Bangor Hydro-Electric, has donated a revolving electrical cue-ball to Corey's Emporium.

JOHN RYDER, prominent musician and man-about-town, is setting box-office records with his original All Flute Orchestra.

JOHN TALBOT, president of the Maine Central Railroad, runs a private line of old Bangor jitney trolleys in his back yard.

GERALD SOUCIE, recognized as a specialist on sleep and how to do it, while addressing a group of doctors recently, exclaimed, "Sleep is cheap. Just close your eyes and it steals up on you." So saying he closed his eyes and the meeting adjourned.

JOHN TRAINER, one-time Red Sox pitcher, owns and operates his own drugstore and pinball machines now.

Now the crystal ball blurs before our eyes, and once more we return to 1945. The boys are all sitting quietly in their classes with dreamy expressions—Graduation is here!

Joseph McLellan

THE CLASS OF '45 LOSES SIX TO THE SERVICE

Our senior class is unusually small at the present, for many of its members have been called to the service. Even before school opened last September, quite a few of the future seniors joined the armed forces. During this scholastic year the class has lost six already to the colors.

The first to go was Leo Burke, who answered the "Call to the Colors" on December 7, 1944. Beginning his athletic career at Bapst in his second year, Leo was elected captain of the Jayvee basketball team. In the fall of 1943 he captained the junior football team. Last year he was the mainstay of the varsity basketball squad as a reserve forward. In the 1944 football season he alternated at halfback with Gerald King and was the team's kicking expert. He had won a starting berth on the varsity basketball team this year until he received the call to a better job. Leo was a spirited competitor and a fine example of a Bapst student. His cheery smile and winning ways have been missed by his teachers and by his fellow students.

The second to go was Eugene Damien. Modest, reticent Eugene was a steady character, popular with his classmates and with his teachers. He was an admirable student, ranking near the top in his class. In addition, he was a capable and reliable substitute on the varsity football team this year. We wish Eugene the best of everything in the navy. We are sure that he will be a success in everything he undertakes.

The third to leave was Roland La Pointe. Roland was a quiet individual who went about his work with care and thoroughness. Although he did not participate in our athletic program, he gave of his time and energy in support of our teams. We certainly wish him success in his army career.

The fourth to depart was Francis Cawley. Francis came to us in his junior year from Bangor High School. In the short time he was with us he became an ardent supporter of every activity at Bapst. In the 1943 football season he was a flashy, speedy halfback, responsible in no small part for Bapst's fine record that season. In the following basketball season he was an aggressive guard on the Jayvee basketball team. He did not participate in sports this year because of the eight semester rule, but he made up for it by his ardent support of all our teams. We have missed Francis' kindly disposition. We hope that he continues to display those fine qualities of character which he always exhibited at Bapst.

Genial, big-hearted Robert Carney was the next to leave. Surely he did more than his share in the various activities at Bapst. While he was a member of our football team, his offensive and defensive play was something to be admired and imitated. Added to his football prowess was his skill as an actor. He joined the dramatic club this year and gave good account of himself in the play, "The Song of Bernadette" as Bernadette's father. We do wish him the best of luck and we are sure that he will be a success in the aircorps.

The last to depart was Evan Pelkey who was literally whisked away from us without warning. Evan participated in our athletic program a couple of years and showed promise of becoming an outstanding athlete, but he had to work in his last two years. However he made up for it by cooperating fully in whatever other activity he could possibly enter. He was always to be found in plays or minstrel shows put on by his parish or by his school. Needless to say, we shall miss him, for he was one of the most engaging personalities of our class. Good luck to him in whatever work he undertakes with our navy.

John Royal

TO THE SENIORS

We, the members of the junior class, wish to convey to you graduating seniors our best wishes for your success in each and every undertaking. We know that you will show the same high spirit as you did here in all athletic and scholastic activities. We also know that you will carry the John Bapst banner as high and proud as you carried it here.

You have set a fine example for future senior classes to follow. You have always done each and every task assigned to you and you have done it well. You truly have shown the lower classes what they should do and we know they will remember it.

Like passing the baton in a relay race, you departing seniors have given us the assignment of carrying on. We hope we are equal to the task and we will try our best to follow the path you have taken.

Donald King '46

CLASS OFFICERS

Boys' Department

1A—

President: James Cahill
Vice President: Reginald McManus
Secretary: John Lynch
Treasurer: Ivan Lancaster
Custodian: Philip Mann

1C—

President: Robert Nelligan
Vice President: Gerald McLellan
Secretary: James Murray
Treasurer: William Drouin
Custodian: John Moran

2A—

President: David Goggin
Vice President: John McAloon
Secretary: William Ryan
Treasurer: John Carney
Custodian: William Rice

2C—

President: Lawrence Comer
Vice President: Donald Clement
Secretary: Charles Bryant
Treasurer: Hilary O'Riley
Custodian: John Hickson

3A—

President: Gerald King
Vice President: Robert Brangwynne
Secretary: Donald King
Treasurer: Thomas Trainer
Custodian: Alphonse Desrosiers

3C—

President: Richard Martin
Vice President: Paul Snodgrass
Secretary: John Mooney
Treasurer: Donald Rogers
Custodian: Raymond Hogan

4A and 4C—

President: John Ryder
Vice President: Charles Carlisle
Secretary: Francis Ryder
Treasurer: Robert Carney
Custodian: Gerald Soucie

Girls' Department

SENIOR CLASS

President . . . . Jeanette Caruso
Vice President . . . Jean Matheson
Secretary . . . . . Jane Sargent
Treasurer . . . Mary Brangwynne

SOPHOMORE CLASS

President . . . . Mary O'Connor
Vice President . . . . Helen Moran
Secretary . . . . Patricia Loftus
Treasurer . . . . Patricia Farwell

JUNIOR CLASS

President . . . . Barbara Barton
Vice President . . . Helene Cameron
Secretary . . . . Rose McNally
Treasurer . . . . Pauline Johnson

FRESHMAN CLASS

President . . . Kathleen Flanagan
Vice President . . . Constance Barton
Secretary . . . . Doris O'Leary
Treasurer . . . . Frances Gonya

JOHN BAPST HIGH SCHOOL

Graduating Class of 1945

Girls' Department

Front Row, left to right: Therese Cushman, Stella Theriault, Kathleen Whalen, Marie Perry, Lucille Michaud, Ann Meehan, Jacqueline Pooler, Betty MacNeil.

Second Row: Annette Cummings, Joan Magee, Mary Quinn, Lucy Utterback, Joan Cassidy, Mary Jane Perry, Teresa Julian.

Third Row: Mona Bartlett, Eleanor Brennan, Rosemary Riley, Dorothy Thibadeau, Ellen Villard, Mary Jane Healy.

Fourth Row: Mary Brangwynne, Theodora Parent, Barbara Loftus, Jane Tesseo, Yvette Martin, Dorothy Murray, Mary Agnes Perry.

Fifth Row: Dorothy Foley, Jeanette Caruso, Rose Kenney, Mary Lou Richards, Jane Sargent, Jean Matheson.

SENIOR CLASSICAL GIRLS

MARY BRANGWYNNE
Hampden, Maine

"The noblest mind, the best contentment has"

Cheerleader 1; St. Mary's Choir 4; Glee Club 1; Classical Student 4; St. Mary's Sodality 4; Physical Education 2; First Essayist.

A peaceful, calm and intelligent girl with a refined and delicate appearance, dainty and spotless in all her work and with great prospects of becoming a wonderful nurse. She is a good student, a true sport and a prince of a good gal, being well liked by all who know her. Bon voyage, Mary!

ELEANOR BRENNAN "Ellie"
Bangor, Maine

Glee Club 2; St. John's Sodality, Prefect; Physical Education 2; St. John's Choir 4.

"A merry heart maketh a cheerful countenance"

An affable, cheerful, likeable lass is "Ellie". An apt and diligent student who is destined to go far. Since she has lived in Bangor and gone to John Bapst she has made hundreds of friends with her inimitable comedy and ever present smile. We expect to see her name in the papers some day and we wish her the best of luck.

JOANNE CASSIDY "Buzzie"
Bangor, Maine

Dramatic Club, President; St. Mary's Sodality; Physical Education.

"Let us go unto perfection"

Probably no girl graduating from John Bapst is as well prepared to enter college as "Buzzie". Affability and courageousness are qualities prized by all, possessed by few. When present in a woman they spell for her true success. She will go forth equipped with the well wishes of her many admiring friends. Joanne, we bid you Godspeed!

THERESE CUSHMAN "Cush"
Bangor, Maine

St. John's Choir 3; Glee Club 1; St. John's Sodality; General Course 4; Dramatic Club, Secretary; Physical Education 2.

"A little nonsense now and then
Is relished by the wisest men."

Ah, gentle reader let us yet pause a moment while we present to you Cush, from whose lips divine persuasion flows! Conscientious and persevering, her work has been the acme of perfection and she owes her well-deserved success entirely to herself. What more can be said or what more glowing tribute, than that she is a self-made woman?

BARBARA LOFTUS "Barb"
Bangor, Maine

St. Mary's Sodality 4; Glee Club 2; Classical Student 4; Physical Education 2.

"True as steel, sincere and independent"

It will be a pleasant memory, no doubt, when idle moments o'ertake you, to think of the days and nights spent in your studies of the laws of human nature at John Bapst. We will watch your achievements in your chosen field after you have left the portals. There is laid up for you a reward of great renown.

(Continued on next page)

SENIOR COMMERCIAL GIRLS

I. Mona Bartlett—Italian sandwiches are the chief delight of this fair-haired senior, but she will eat most anything. Mona doesn't know what she wants to do in the future, but right now she doesn't do too badly in the bookkeeping department. Mona likes just about everybody, and everybody just adores Mona. Luck to you, Mona!

II. Jeannette Caruso is our so-called "pin up" girl for she's forever coming to school with her hair done up in bobby pins. Jeannette is the president of the senior class, and is highly efficient in business work at school. Of course she devotes a fraction of her time to the Army. The lucky girl! Well, Jeannette, I'm sure that you know that wherever you go, the best wishes of the class of '45 will always be with you.

III. Annette Cummings has the heartiest laugh of any of the fairer sex. Although she looks rather cross at times it's nothing to worry about. She's probably thinking hard. Her beauty culture ambition will no doubt bloom into a reality as soon as she gets that diploma.

IV. Dorothy Foley—"Dottie" is our second Joan Davis. Bookkeeping happens to be one of her biggest headaches, but shorthand and typing make up for that. Movies, roller-skating, and football games take up most of her time, but she manages to reserve every Saturday for W. T. Grant Company.

V. Theresa Julian—"Terry". Let's explore "Terry's" not all boring life. Lon MacAllister and Jeanne Crane give her a big thrill and sitting through one of their pictures a second time is really mild for "Terry". Little, soft, and sweet, "Terry" is sure to make a hit with everyone. Undecided as to what she will do after graduation, "Terry" says she thinks she will "stick around for a while."

VI. Mary Jane Healey—"May Jay" is the quiet little Miss of our class. Still, they say "silence is golden". Could be, but I guess "May Jay" prefers to just kid us along because once she really gets going there's no stopping her. Happy as a lark, nothing bothers her but "school" and who can blame her there? She is crazy about Searsport and spends most of her summers there. Wonder what the attraction is?

VII. Rose Kenney—Rose, our little brownette, just dotes on "cokes", goes for anything with hamburg in it, and thinks cheese and egg salad sandwiches are just horrid. Going bowling and to the movies are only two of Rose's delights in life.

(Continued on next page)

CLASSICAL GIRLS

ELIZABETH MACNEIL "Betty", "Mac"
Bangor, Maine

St. Mary's Choir 4; St. Mary's Sodality 4; Classical Student 4; Glee Club 2; Dramatic Club; Physical Education 2.

"She is a winsome wee thing, this sweet wee pal o' mine"

Though small of stature, this girl has proved herselt large in intellect. Friendship, true and enduring, is her chief characteristic. Now that the parting of the ways is at hand, "Betty" takes with her the deep respect and best wishes of all with whom she has been associated.

YVETTE MARTIN "Mickey"
Bradley, Maine

Classical Student 4; Dramatic Club; Glee Club 1; Physical Education 2.

"To know her is to like her"

In from Bradley a few years ago came likeable, laughable "Mickey". Apparently quiet until you know her, to her friends she is companionable, always in good humor and fertile in clever ideas. Her personality and courteous manner have won many friends for her.

JEAN MATHESON
Bangor, Maine

St. Mary's Sodality 4; Valedictorian; Classical Student 4; Physical Education 2.

"Born for success, she seemed, with grace to win, with heart to hold, with shining gifts that took all eyes."

When one meets a real woman she is given to admiration. Every student in the class of 1945 admires Jean, who possesses a decidedly pleasant personality, a strong will, and the makeup of a perfect lady. We do not know what she will do when she leaves John Bapst but this much we do know, she'll make good.

ANN MEEHAN
Bangor, Maine

General Course 4; Glee Club 1; Physical Education 2; St. John's Sodality, Vice-Prefect; St. John's Choir 3.

"Let's get where we're going."

Intensely interested in whatever occupation she may be engaged, Ann is an example of aggressive concentration. When she starts out to do a thing, she does it, and it is absolutely useless to attempt to deter her from her purpose. Good luck to you, Ann, and pleasant memories.

THEODORA PARENT "Teddy"
Bangor, Maine

St. Mary's Sodality 4; St. Mary's Choir 2; Classical Student 4; Glee Club 2; Physical Education 2.

"Silent in class and very attentive,
Behind such, one finds great incentive."

Teddy as she is known to her provincial contempories, needs no introduction. Many a time have we marvelled in silent and dumbstruck awe at the profundity of wisdom which would flow from her lips like magic in answer to some thing we knew nothing about. Good luck, "Teddy", your success is assured.

MARIE PERRY
Bangor, Maine

St. John's Sodality 4; St. John's Choir 3; Physical Education 2; Glee Club 1; Classical Student 4; Dramatic Club.

"The world knows nothing of its greatest women."

Marie is as goodly a girl as ever drank a draught from the fountain of knowledge at John Bapst. Her natural

COMMERCIAL GIRLS

VIII. Julia McCarthy—"Judy" is the name of the "cute kid" with the swell personality. Her ready manner to be of service to others has won the hearts of many. "Judy" practically lives in Green Lake in the warm summer months, and she might easily be called a mermaid. "Judy" just loves ice cream sodas and nice thick juicy steaks, but offer her a potato chip or a French fried potato, and you won't have to offer twice. This swell gal is going places, so be sure you keep your eyes on her.

IX. Joan McGee our little "red head" certainly keeps things humming. She is always telling some tale of interest. She possesses a charming personality and is a very good student—scholastically. Her pleasant smile is heartening and she is always ready for a good laugh. Altogether we think that, no matter where Joan may go, she will always come through with that winning smile.

X. Lucille Michaud—If you see someone racing madly down the school corridors or streets, you can bet it is our sunny little lass, Lucille, or "Mish" as her "close" friends call her. "Mish" is full of pep, vim and vigor, and no amount of work or exercise can keep her down. "Mish" hails from good old Old Town.

XI. Dorothy Murray, a lover of music, is herself a gift to the musical world. She has a marvelous voice for singing for we have heard it many times during our four years at John Bapst. As far as we know now, Dorothy has been given a very special vocation. We all know what it means to you, Dorothy, and we sincerely hope that all your ambitions and hopes will come to a successful end.

XII. Mary Lou Richards—Mary Lou just loves to dance those slow and dreamy tunes, mum! 'Tis kind of fun and, boy, she looks simply super-dupe in an evening gown! No foolin'! Uncertain about the future, Mary Lou will keep on at Viner's where she is a real help as one of the office staff.

XIII. Jane Sargent—Jane is our peppy cheerleader and she certainly lives up to her name. Whenever you feel blue and lowdown, call on Jane and your cares fly out the window in a jiff. At the present Jane hasn't made any plans for the future, but Hugh has her pretty well tied up now, so I wouldn't be a bit surprised to see her as "Mrs." the next time we meet.

XIV. Dorothy Thibodeau, or "Juke Box Dottie" as she is called, is the best jitterbug in the class. She has a personality like honeycomb,

talent and ability, together with her charming and jovial manner, keen mind and splendid characteristics, as evidenced by such splendid manifestations of fine friendship and other qualities that she has shown, all indicate that here is a woman who will accomplish great things in the years to come.

MARY AGNES PERRY "Aggie"
Hampden, Maine

St. Mary's Choir 4; St. Mary's Sodality 4; Classical Student 4; Physical Education 2; Orchestra 3; Glee Club 2; Dramatic Club.

"A hearty handshake and a word of cheer."

"Aggie" from the date of our inception as a John Bapst class, has been a prominent figure among us. Possessed of those rarely concurrent attributes of wit, humor, and good nature, "Ag" has so endeared herself to us that one can count her friends by her acquaintances. Ernest and sincere in all her motives and prompt in fulfilling every duty, we can predict naught but success for this accentuated gentlewoman from the country.

MARY JANE PERRY "Cuz"
Hampden, Maine

St. Mary's Sodality 4; St. Mary's Choir 4; Physical Education 2; Classical Student 4; Dramatic Club.

"Her words were few but weighty"

Whatever "Cuz" does, you may depend upon it that she has not acted on impulse. She usually thinks twice, and often thrice, before she leaps. As one of the most popular and best-liked girls of our class, Mary Jane will go forth from the portals of "Old John Bapst" with the best wishes of '45 for success in college.

JACQUELINE POOLER "Jackie"
Bangor, Maine

St. John's Sodality 4; Physical Education 2; Orchestra 2; Classical Student 4; Dramatic Club.

"Shine little Star, shine on."

Here is a student indeed, for her logic is sound, her presentation perfection itself and her manner convincing. A friend among friends, a student among students, and a regular guy in social gatherings. "Jackie" has all the ingredients that are necessary to bring success.

MARY QUINN "Quinnie"
Bangor, Maine

St. John's Sodality 4; St. John's Choir 4; Physical Education 2; Orchestra 3; Classical Student; Glee Club 2; Dramatic Club.

"To be or not to be, that's the question."

Well, well, here's our old friend, Mary. During all our career we have not met a better kid than Quinnie, whose winning way won for her a high place in the hearts of her fellow students. The well wishes of the class go with you Mary, old girl, and may our good times together at John Bapst always be pleasant memories.

ROSEMARY RILEY "Rosie"
Bangor, Maine

St. John's Sodality 4; Physical Education 2; Classical Student 4; Dramatic Club.

"Tho her words are numbered she speaks with the wisdom of the prophets."

A hard worker, Rosie has the faculty of making herself indispensable especially so with her classmates. She has excelled in her school work and we say good-bye to her with sincerest wishes.

JANE TESSEO "Janie"
Bangor, Maine

St. Mary's Sodality; Classical Student 4; Glee Club 1; Physical Education 2.

"Speech is silver, silence is golden"

Jane is quiet and to some of her classmates may have appeared reserved, but beneath her surface she has a wealth of good-fellowship, and when the occasion arises is a good mixer. Realizing the seriousness of her chosen profession she has given to it ample of her time and effort. This argues well for her future, and she has the best wishes of all for a successful career.

STELLA THERIAULT "Stel"
South Brewer, Maine

St. John's Choir 2; St. John's Sodality 2; Dramatic Club; Physical Education 2; Classical Student 3; Glee Club 2.

"If you want anything done well, do it yourself."

Such is the maxim of our good friend Stella Theriault. Her general good nature and willingness to please won her the esteem and friendship of her classmates. We have not the slightest doubt but that "Stel" will succeed wherever she wends her way after graduation and can assure her that she leaves with the best wishes of the entire class.

LUCY UTTERBACK "Lu"
Bangor, Maine

Glee Club 1; St. Mary's Sodality 2; Physical Education 2; Dramatic Club; Classical Student 3.

"For all that faire is, is by nature good."

John Bapst is better for having had "Lu" with us. She came to us from the Garland Street Junior High. Who does not remember with pleasure her cheerful smile and sunny disposition? We have known her to be a good kid and a thorough student. To predict for her success, would be redundancy.

Mary E. Quinn

---

sweet and pleasing to everybody. If all of her ambitions come true we will see her in a few years conducting a school of dance for "jitterbug minded children."

XV. Joan Veilleux, the girl who likes everything (including biology) except turnip, is none other than Joan of our famous and renowned senior class. Horse-back riding gives Joan a big thrill, and a certain young man—well, I can't quite describe it, but Joan just heaved a big sigh and rolled her eyes. Harry James keeps Joan in good humor, and she hopes someday to really give him a break and let him meet her.

XVI. Ellen Villard is a good natured miss. Also, she has carried off the honors for room 307. She is minus her class ring now, but a new one on a different finger seems to please her taste far better. So to you, Ellen, the class of '45 wishes all the happiness in the world.

XVII. Kathleen Whalen is just "good old Kay" to the girls. Rather quiet but nice, she is as good natured as can be. One other good quality about her is that she never fails to do her homework. That's a virtue, Kay, not a habit, so the girls of room 307 wish you all the happiness in the world for we're certain you deserve it.

Julia McCarthy and Jeanette Caruso

CLASS WILLS OF '45

CLASSICAL GIRLS

We, the senior class of 1945, being of unsound mind and under legal age, having no authority but too much nerve, decide to make this our last will and testament.

Lucy Utterback leaves her Friday afternoon, four o'clock view of Castine busses coming into Bangor to Barbara Nelligan and Gwendolyn Jansson.

Mary Jane Perry leaves her little black address book to Alice O'Leary and Betty Ann O'Connor.

Stella Theriault bequeaths her nurse's aid uniform to Jane Pooler.

Marie Perry wills her ability to make excuses in math class to Charlotte Smith.

Jean Matheson gladly leaves her punctuality and daily attendance to Juanita Stanley—to be put into active service.

Mary Brangwynne bequeaths all her used bus tickets to Charlene and Frances Brochu.

Theodora Parent leaves her long fingernails to Pauline Johnson and Dorothy Rankin.

Betty MacNeil leaves her bottle of peroxide, date book and picture gallery to Leona Silver and Joan Davitt.

Mary Quinn leaves her old love letters, complete with blue ribbons, to June Cochran and Ellen Duddy. May they only enjoy them as much as Mary did.

Jane Pooler wills her business ability to Barbara Barton and Daisy Nichols.

Jane Tesseo bequeaths to June Hackett her power of concentration in math class.

Yvette Martin wills her memory of a happy moment in Biology class to Mary Ryder.

Joan Cassidy bequeaths all future interest in Castine to Alice O'Leary and Jean Stockwell.

Barbara Loftus wills her ability to see the funny side of all events to Corinne Bonneau.

Eleanor Brennan leaves her place in St. John's Sodality to Dorinda Connelly.

Rosemary Riley bequeaths her ink-bottle, that everyone else uses, to Madeline Parady.

Witnessed and signed by the class of 1945.

Joan Cassidy, Attorney.

COMMERCIAL GIRLS

Before embarking on the road of life, we, the class of 1945, do will and bequeath the following gifts to the future seniors of next year. It is our belief that if you live up to the example set for you this year by the *sophisticated seniors*, your last year at John Bapst will be indeed a happy one. First of all, work hard, turn in all assignments, and cause no trouble or worry for any members of the faculty.

Jeanette Caruso's height to *Viola St. Germaine.*

Mary Lou Richard's slender form to *Gloria Luckey.*

Joan McGee's popularity with the opposite sex to the *Polyot Twins.*

Annette Cumming's ability to do shorthand to *Cecelia Albert.*

Kay Whalen's virtuous looks to *Frances Kelly.*

Julia McCarthy and *Jane Sargent's* cheerleader positions to *Gertrude Dowe and Frances Hammel.*

Lucille Michaud's bus ticket to *Florence Martin.*

Mona Bartlett's diamond to *Pauline O'Hearon.*

Dorothy Foley's position at Grant's to *Geraldine Sproul* and *Louise McGrath.* May the lucky one get it.

Teresa Julian's smart clothes to *Elaine Cummings.*

Rose Kenney's bobby pins to *Inez Comer.*

Dorothy Murray's close relations with Sister Monica to *Mary Joan Cushman.*

Mary Jane Healy's curly locks to *Isabel Nevins.*

Ellen Villard's Honor Essay to *Nadine Pelletier.*

Dorothy Tibodeau's English speeches to *Teresa Gallant.*

Therese Cushman's Old Town pals to *Helene Cameron, Carolyn Mann,* and *Rose McNally.*

Joanne Veilleux's biology bugs to *Shirley Madore.*

And, as the last parting gift, *I*, do will and bequeath to the entire junior class the privilege of using the front stairs at all times on entering and leaving the school. May your motto be, "If at first you get caught, *try, try, TRY AGAIN.*

Signed and sealed on this fourth day of June, 1945.

Anne Meehan

Class Prophecies

CLASSICAL PROPHECY

(Author's Note) The documents from which I secured my information regarding this immortal graduating class were unfortunately not quite legible due to their age. If, therefore, there are any errors made it is hoped no relatives will take offense.

The success of the past war world owes much to the young Americans who brought it through its first uncertain years following the war.

For example, let us look upon the young women graduating from John Bapst High School in the year 1945 and see their mighty contributions to this better world. It is June 17 of that year; the school auditorium is filled with spectators who are witnessing another graduation. The graduates are filled with the solemnity of the day; each with courage and fortitude is ready to take up her individual place in the world. The triumphant moment has come when the high school diplomas are distributed.

As each young student comes forward and receives her degree, I shall endeavor to tell you the achievements she has made in this world. Through the veil of years, I see the first outstretched hand receiving the diploma which is her passport into life. It is Marie Perry the once frivolous young girl who became the saintly missionary nun in the wild expanse of India. She is followed by Mary Agnes Perry who today with her husband Admiral Jon Jenkins is maintaining the Maine Maritime Academy at Castine. Next to the platform walks Mary Quinn who in 1947 was chosen "Color Girl" at Annapolis. Vivacious Mary is now staging a "come back." She is followed by Rosemary Riley who in collaboration with Robert Benchley has written many witty books and a wide variety of subjects.

Approaching now is Ann Meehan who recently began writing the biography of that brilliant American woman, Josephine M. Profita. Next is Eleanor Brennan who wrote the currently popular song "I Drawl for You," and who is the composer of a score of other hits. We behold next Mary Jane Perry who writes the scripts for the radio program, "Ed's Other Wife." She is followed by Betty MacNeil Reardon who is running a U. S. O. in New Guinea. Next appears Lucy Utterback who is editing a newspaper column entitled, "My Days at the Bangor House." Here is Theresa Cushman who writes advertising for

(Continued on page seventeen)

COMMERCIAL CLASS PROPHECY

So you think I'm clairvoyant? Well maybe I am. Yes it's getting clearer; it's the year 1975 . . .

Let's look Mary Lou Richards up first. There she is still pounding away on a typewriter at Viner's, only now she wears a ring on the left hand third finger. Sorry, but we haven't time to find out who he is (poor guy). We must hurry on to . . .

Grant's where we find Dorothy Foley still running from the hardware counter to the Men's and Boys' counter.

While we are in Maine we will drop down to Orrington to call at the little red schoolhouse where we find *Miss* Dorothy Thibodeau, teaching school to all the little Jimmy Pelcher Jrs.

Going to Portland we make a stop at the convent to call on Dorothy Murray, now Mother Superior.

Lucille Michaud is spending her time reading all papers printed in the year 1945 trying to find out just what the "Mid-Night Curfew" was.

We go from Maine to California. We're just in time to see Mona and Ken climbing into their new plane. Oh, they almost forgot Kenneth, Jr.

We return to Bangor and bump right into Jane Sargent and Joan McGee, only they're in a hurry still trying to *catch* "Hughie" and "Bill".

Ellen Villard is now head bookkeeper at Freese's. Any bookkeeper worried about her "trial balance" should look Ellen up.

What are we doing in Hollywood? Do we know any one here? Why! There's Julia McCarthy, now Mrs. J. McCarron, a great dramatic actress.

Wondering what happened to Rose Kenney and Jeanette Caruso? Well, we'll stop at the "Home for Aged Women". There they sit, Rose still trying to persuade Jeanette to skip out, only now she wants to skip out after "lights out".

There's Kay Whalen writing a book. You know, she became so embarrassed when Dick proposed that she said "No". Oh, yes, the title of the book is, "FOR GOODNESS SAKE DON'T BE BASHFUL".

Annette Cummings is still trying to make up her mind . . . Is it Buddy? Or is it Bobby? Hurry Annette, or you'll die an old maid.

Mary Jane Healy once thought of as "bashful Mary" is touring the world as a guest speaker at the most prominent Women's Clubs.

For our last stop we will return to John Bapst High School. Why, what a surprise, Joan Veilleux teaching Biology!

Teresa Julian

CLASSICAL BITS — GIRLS

Name	*Favorite Song*	*Favorite Band*	*Singer*	*Where to Find*	*Weakness*	*Noted For*
Mary Brangwynne	Sentimental Journey	Harry James	Bing Crosby	Any old place	Pete	Pretty eyes
Eleanor Brennan	Let's take the Long Way Home	Guy Lombardo	Perry Como	Orono	Food	Smile
Joanne Cassidy	Right as Rain	Tommy Dorsey	Andy Russell	Castine	Frannie	"95's"
Therese Cushman	Saturday Night	Harry James	Frank Sinatra	On the bus	Phil	Corny jokes
Barbara Loftus	Smoke Gets in Your Eyes	Glenn Miller	Frank Sinatra	Fifield's	Ah, men!	Slowness
Elizabeth MacNeil	Wonderful One	Tommy Dorsey	Dick Haymes	Am-m-m	Guess??	Height
Yvette Martin	Here Comes the Navy	Harry James	Bing Crosby	Newberry's	The Navy	Giggling
Jean Matheson	Cocktails for Two	Spike Jones	Perry Como	Movies	Pat's	Brains
Ann Meehan	My Dreams Are Getting Better All the Time	Harry James	Bing Crosby	Any place but school	Time clocks	Wit
Theodora Parent	I Want to Get Married	Tommy Dorsey	Bing Crosby	Dow Field Officers Club	Lipstick	Being pleasant
Marie Perry	Show Me the Long Way Home	Southernaires	Van Johnson	Running to school	Forgetfulness	Poetry
Mary Agnes Perry	Candy	Guy Lombardo	Bing Crosby	Where there's a man	Long fingernails	Being excused
Mary Jane Perry	Wonderful One	Harry James	Frank Munn	Most any place	Men-in-general	O.K.'s
Jacqueline Pooler	Who	Phil Spitalney	Bing Crosby	In the wagon	Skiing	Errands
Mary Quinn	Stuff Like That There	Tommy Dorsey	Russ Morgan	Where there's excitement	Oh! Oh!	Quickness
Rosemary Riley	Put Your Arms Around Me, Honey	Corn Cobblers	Bing Crosby	Home with her books	Prompting	Ideas
Jane Tesseo	Here Comes the Navy	Tommy Dorsey	Bing Crosby	Newberry's	Rocks	Bashfulness
Stella Theriault	Melancholy Baby	Harry James	Bing Crosby	Restaurant	Armed Forces	Biology
Lucy Utterback	Dancing in the Dark	Les Brown	Larry Douglas	In a car	That's a secret	Good nature

By Mary Quinn

COMMERCIAL BITS — GIRLS

Name	*Favorite Song*	*Favorite Band*	*Singer*	*Where to Find*	*Weakness*	*Noted For*
Ellen Villard	Always	Harry James	Bing Crosby	Home (in the big chair)	Donnie C.	Cleverness
Julia McCarthy	Always	Guy Lombardo	Bing Crosby	Warren's	Jimmy	Cheering
Joan McGee	I'm Beginning to See the Light	Harry James	Bing Crosby	In the front room	Billy	Gift of Gab
Joan Veilleux	Temptation	Glenn Miller	Bing Crosby	Brass Rail	Music	Hitch-hiking
Kay Whalen	My Dreams Are Getting Better All the Time	Charlie Spivak	Bob Hannan	With Dick	Dick	Sunny disposition
Mona Bartlett	I'll Walk Alone	Harry James	Bing Crosby	J. J. Newberry's	Ken	Giggle
Jeannette Caruso	There I've Said It Again	Les Brown	Vaughn Monroe	Anywhere—everywhere	Men	Curly hair
Lucille Michaud	Pistol Packin' Mama	Southernaires	Frank Munn	Kane's	Perfume	Smile
Jane Sargent	Let's Take the Long Way Home	Glenn Miller	Bing Crosby	With Hughie	Sweaters	Whistle
Dorothy Foley	Smoke Gets in Your Eyes	Vaughn Monroe	Vaughn Monroe	Old Town	Johnny	Being late
Dorothy Thibodeau	Let's Take the Long Way Home	Benny Goodman	Bing Crosby	Air Base (dancing)	Men	Legs
Theresa Julian	I'm Beginning to See the Light	Harry James	Bing Crosby	One never knows	Joe	Cute clothes
Rose Kenney	My Dreams Are Getting Better All the Time	Harry James	Bing Crosby	Olympia	Clayton	Laugh
Mary Jane Healy	You'll Never Know	Harry James	Bing Crosby	Movies	Cokes	Love of bookkeeping
Annette Cummings	I'll Walk Alone	Harry James	Dennis Day	F. W. Woolworth Co.	Strawberry milkshakes	Dreams
Dorothy Murray	I'll Remember April	Glenn Miller	Bing Crosby	Freese's	Movies	Goodness
Mary Lou Richards	Candy	Glenn Miller	Bing Crosby	Anyplace—anytime	Saying yes	Getting in trouble

Mary Lou Richards

OUR WORKING GIRLS

Most of our girls are working, so how about taking a tour around town to look them over? Starting at Freese's we find two of our seniors, Ellen Villard and Dot Murray, slaving away in the cash office. The girls are pretty busy and can't stop to talk, so we will have to move on.

Next we cross the street to Grant's, where we find Dot Foley trying to sell a handsome soldier a blue necktie. She is much too interested to be bothered with us. So let's see whom we can find at the Five & Ten. Well, look who's here. Of all people, Annette Cummings trying to run three counters instead of one. And here's Rose McNally down in the back of the store. Rosie takes care of the lost and found department, besides her own counter.

The Cameron sisters, Pat and Helene, are running the candy counter. Connie Kane is also on it at times. That's a pretty good group. Maybe we can get a little candy from them.

Also residing at the Five & Ten are Vivian Gallant, Pauline Sproul, Edwina Lavoie, Barbara Thibeau, and Barbara Hayes.

Now let's see what's going on in the institution of Newberry's. Who's that glamour girl over there? Why, it's Jane Sargent. Jane has been working in the stock room. Excuse, please. She puts her time in there. And here's Mona Bartlett, trying on some of the new hats that just arrived. Yes, Mona, I think Ken will like that hat.

Upstairs on cosmetics are Pat McClay and Pat Loftus. That new shade of lipstick is very becoming to you, girls.

And here are some more seniors. Jane Tesseo and Yvette Martin, on glassware. Now, don't break all those dishes, girls.

Barbara Nelligan is on the lunch counter, and also included in Newberry's, Inc., are Dot McGee, Joan Duddy and Alice Perry.

Going down the street we land in Warren's and there is Judy McCarthy playing hostess to all the customers. Judy tells us that Theresa Julian and Mary Lou Richards are working in an office. Good luck to you, girls.

Want to buy a pair of shoes? There's Shirley Madore in the Triangle. Think we could get a pair without a stamp?

Maybe Carolyn Mann and Eleanor Polyott will give us a free ticket to the Park Theatre.

Barbara Loftus, Joan Cushman and Ellen Duddy are soda-jerkers in drug stores, while Marie Perry is working at the A. & P.

(Continued on page eighteen)

A PICTURE

God, let me paint a picture
  Of your nature all in tune;
Of the silvery showers in April;
  Of the daffodils in June;
Of the dew drops in the morning;
  Of the golden sun at noon;
Of the fluffy clouds all floating high
  While the yellow daisy breathes a sigh;
Of the huge sun shining down
  On many fields burnt and brown;
Of a pansy clothed in a velvet gown
  Holding her head with great renown;
Of a rose all blushing pink and red;
  Of a river flowing in its bed;
Of a small brook so it will lie
  Where a crooked road goes passing by;
Of mountains of purple hue,
  Against the sky of cobalt blue;
Of the beauty of lightning in the darkened summer skies;
  Of the majestic ocean while the tides fall and rise;
Of forests of stately pines
  Where a lonely path usually winds,
While down below there runs a stream
  The essence of a poet's dream.
If you would help me do these things
  I would be grateful, King of Kings.

Marie Perry

PROPHECY

(Continued from page fifteen)

the radio, "Have You Tried a Raleigh Lately?" Now before us is Mrs. Francis Flagg nee Joan Cassidy who is well on her way to her goal of twelve children. She is followed by Yevette Martin the world famous orator whose talents are heard far and near. Next is Stella Theriault who has written a book denouncing Emily Post entitled, "Etiquette versus Stella T—."

Ah, now approaches the Valedictorian, Jean Matheson, Ph.D., who is Dean of Women at the newly established University of Shangra La. She is followed by Jackie Pooler who is the ski expert at Sun Valley. Next is Mary Brangwynne who has opened an exclusive sanatorium in the Hampden Hills called, "Sleep of the Deep Rest Home." She is followed by Jane Tesseo who is head nurse at the "Sleep of the Deep Rest Home." She is responsible for putting them deep into sleep. Next is Barbara Loftus. "Oh, sister, how your beads do rattle." And oh, yes, last but least is Theodora Parent the officers' delight in the PX at Dow Field.

Lucy Utterback

CAREERS

CLASSICAL CAREERS

I suppose everyone is wondering just what the senior classicals plan to do in the near future.

Joan Cassidy will seek further honors at Rosemont College.

Mary Brangwynne in starched uniform will smooth a fevered brow at St. Elizabeth's Hospital.

Barbara Loftus will seek further knowledge, but at present has not decided just which school she will attend.

Betty MacNeil has aspirations toward an out of state college, and has for a choice LaSalle Jr. of Massachusetts.

Yvette Martin will look very professional in her uniform at St. Mary's Hospital in Lewiston; and Jean Matheson will, no doubt, be as clever in her studies at St. Elizabeth's as she was at John Bapst.

Marie Perry hopes to be at the U. of M. majoring in Chemistry with teaching as her goal.

Rosemary Riley will further her Catholic education at Regis.

Mary Jane Perry will enter New Rochelle College in September.

Therese Cushman seems to choose telegraphy as her vocation and wishes to remain in the state of Maine.

Mary Quinn will trip along the halls of Trinity in Washington.

Mary Agnes Perry prefers to attend a Junior college, and it seems that it is going to be LaSalle Jr. of Massachusetts.

Lucy Utterback has her plans set for the U. of M. with an eye to the U. of Columbia later on.

Jackie Pooler will major in one of her favorite subjects, "History", at Westbrook Jr. College.

Eleanor Brennan will look very nice in her white uniform at St. Vincent's in New York.

Stella Theriault plans on being a very good student nurse at the Sisters of Mercy Hospital.

Ann Meehan intends to enter cadet nursing, but is undecided as to which hospital she will enter.

Jane Tesseo's goal is the Peter Bent Brigham Hospital in Boston.

Theodora Parent has her eyes on the 5-year nursing coarse at the University of Maine.

Betty MacNeil

COMMERCIAL CAREERS

After graduation the Senior Commercial Class plans to do the following:

Jane Sargent to continue work at J. J. Newberry's until the war ends, and then, O My *Goodness.*

Mona Bartlett plans to be a June bride but she doesn't say what year.

Teresa Julian doesn't say what she plans to do for work, probably she'll be employed as stenographer for the Central Furniture Company. Unless she meets Joe.

Joan McGee is planning to attend Beal's Business school next fall.

Annette Cumimngs will also be a student at Beal's Business school next fall but will continue work at F. W. Woolworth's until then.

Ellen Villard plans to enter the Waves. I'm wondering if it's the traveling she's interested in.

Dorothy Foley says she'd like to work at the telephone building. So if the operator gives you the wrong number you'll know it's Dottie.

Mary Lou Richards is going to travel, California being her destination.

Kay Whalen is planning on marriage when the war ends. The lucky guy's name is Dick.

Jeanette Caruso doesn't say what she wants to do, only wait for Whitie.

Joan Veilleux will also be a telephone operator so if you're given the wrong number it can also be Joan.

Rose Kenney is another who says she's going to wait for a certain guy named Clayton.

Julia McCarthy is going to be a telephone operator until Jimmie comes home.

Lucille Michaud, who will continue to live in Old Town, plans to get a position in Bangor.

Mary Jane Healy is going to be a student at the Maine School of Commerce.

Dorothy Murray is planning to enter the convent.

OUR WORKING GIRLS

(Continued from page seventeen)

Just one more stop for today. Let's go down to Bass Park to see Jeannette Caruso. No Jeannette isn't playing there. She is known as teacher to all the children.

That winds up our tour for today. I hope you enjoyed it and will come along with us some other day.

Joan Magee

SCHOOL NEWS

V-E DAY AT BAPST

Victory in Europe at last! Such an exclamation was voiced by one and all of us Bapst students. On that eventful V-E Day, we assembled in the auditorium to attend a program previously arranged for this occasion. At first we prayed in unison to thank God for bringing the European war to a victorious end.

Then Ernest Henley's famous piece "Invictus" was rendered by Porter Elliott and graciously appreciated by all. Afterwards the girls' glee club sang a patriotic song especially suited to the occasion. Ivan Lancaster followed with a patriotic recitation with which he had previously taken second place in the Spear Contest. Following this, Brother Samuel gave a summary of the terrible European War, enabling us to know how grateful we should be to Divine providence for ending this terrible conflict; and how we should continue to storm Heaven with continued prayers to hasten the day of victory in the Pacific.

The following day the entire student body was present at St. John's Church to listen to an inspiring sermon by Father MacFarlane, followed by Rosary and Litanies recited in thanksgiving.

V-E Day observances came to a close the next day with Holy Mass and Benediction at St. John's Church, again attended by the students and faculty. On this day, the Blessed Sacrament was exposed for veneration on the altar all day. All were urged to visit the church continuously during the day.

Thus did we observe V-E day. For us it was a day of rejoicing, but primarily it was one of prayerful thanksgiving. Let us follow the suggestions of the authorities in the government and constantly pray to God that the victory over Japan will come in the near future, so that all of our relatives and friends may come home to us, and that we may once again enjoy the benefits of peace.

Robert Brangwynne

TWO STUDENTS CALLED TO THEIR ETERNAL REWARD DURING PAST SCHOOL YEAR

Twice during the past school year, the entire faculty and student body was shocked to hear of the sudden deaths of our fellow students, Victor Mayo and Henry Currier.

Victor Mayo, a member of the Junior Academic class, met his death due to a hunting accident November 1st.

Henry Currier, a Freshman Academic student, died March 27 after only a few hours' illness.

Although the deaths of these boys were untimely, in the sense that they were in the prime of youth, we are sure that through God's great mercy, and through the many prayers offered for the repose of their souls, they have reached their eternal reward.

While we remember these boys in our prayers, let us also remember that death strikes suddenly and without warning, and take heed that our souls are prepared at all times to face our Maker.

HONOR PARTS AWARDED TO OUSTANDING STUDENTS

In every graduating class a few students stand out above the others for their scholarship and application to study during their four years in high school. This year's classes are no exception. In the Boys' Department, John Royal, Hugh Goodness, and Donald Aucoin showed the way for their fellow members. The leaders and winners in the Girls' Department are Elizabeth Jean Matheson, Mary Brangwynne, and Ellen Villard. These students have proved themselves eminently worthy of the honors bestowed on them. They have proved to be a credit to their parents and their teachers. Each one receives the acclaim of the student body to whom they have set such a shining example.

Jean Matheson, our Valedictorian, is Vice President of her senior class. When Bapst stu-

(Continued on next page)

FOOTBALL SQUAD ENJOYS BANQUET

A testimonial banquet was held at the Penobscot Exchange Hotel on November 20, 1944, for the members of 1944's successful football squad. Brother Denis Joseph, toastmaster, opened the program by giving full praise to Brothers Martinian and Raymond for their aid as assistant coaches. Brother Medard, coach, praised the fine spirit displayed by the boys all season. John Royal, captain, gave a brief report of the games played. Brother Samuel, principal, congratulated the boys and their coach on their fine sportsmanship.

The entire faculty of Brothers attended the banquet. Also present were, Fathers Manette and Lappin from St. Mary's parish, and Fathers Carlson and MacFarlane from St. John's. The cheerleaders, Julia McCarthy, Ellen Polyot, Jane Sargent, Mary Brangwynne, and Marie Perry, also attended, as did the members of the ticket staff.

After the meal and talks, the assembled guests were shown football movies of the highlights of the best games of recent years.

John Talbot '45

PARTY HELD FOR ENTERTAINMENT OF BASKETBALL TEAM

During the Easter holidays, an informal party was held in the boys' assembly room of John Bapst for the enjoyment of the members of the basketball team, as honor guests, the cheerleaders, and the members of the ticket and refreshment staffs for athletics.

Sister Eulalia of the girls' department attractively decorated the room with banners and crepe in a real festive manner. Small tables were arranged around the room, booth style, and refreshments were plentifully supplied. Music was furnished by a loudspeaker. Games, prizes, dancing, and laughter made the party the most successful one of the year.

ATHLETIC AWARDS PRESENTED AT GENERAL ASSEMBLY

In appreciation of their efforts in giving Bapst two of its best teams in years in football and basketball, the following boys were presented the major letters they earned for their playing by Brother Samuel, Principal, and Brother Medard, Director of Athletics.

Football—Major awards: John Royal, captain, James McCarron, Leo Burke (in the army), Donald Reardon, Joseph McLellan, Eugene Damien, William Booker, Charles Carlisle, Alphonse Desrosiers, Hugh Goodness, John Elliott, Richard Martin, Gerald King, John Hickson, and Donald McCann.

Basketball—Major awards: John Ryder, captain, John Mooney, John Hickson, Thomas Trainer, Richard Drinon, John Elliott, Joseph McLellan, John Trainer, William Booker, and John Royal. Minor awards: Robert Brangwynne, George Drinon, and Terrence McAloon.

All of the members of the basketball team were also presented with Tournament medals. These medals were presented to the contesting teams by the Maine Principals Association. All teams selected for tournament play received these medals.

HONOR PARTS

(Continued from preceding page)

dents took over the city government on May 14, Jean acted as City Solicitor. The subject of her graduation address will be "The Polish Issue".

The Salutatorian, John Royal, has been very active in all walks of student activities, including debating, public speaking and sports. He captained the football team this past year, and has also won his letter in basketball, and is a member of the baseball team. He was City Clerk on Good Citizenship Day.

Mary E. Brangwynne, the first essayist, is the treasurer of the senior class, and was one of the cheerleaders. On May 14, she took the place of the City Health Nurse. Her essay will be entitled "The Dumbarton Oaks Peace Program".

Hugh G. Goodness, the second essayist, was elected City Manager on May 14. He is a letter man in football and baseball. His essay will be "The Security Council".

The third essayist is Ellen Villard, a member of the Girls' Glee Club. Her essay deals with "The Economic and Social Councils".

Donald E. Aucoin, the fourth essayist, was the winner of the Gold Medal in Commercial subjects. He was a manager in athletics and active in intramural sports. The subject of his essay is "The Bretton Woods Monetary Proposals".

At the same time as the above named were named as graduation speakers, the medal winners were also announced. Elizabeth Jean Matheson and John Royal won the Gold Medals for general excellence in the Academic Course. Ellen Villard and Donald Aucoin won the Gold Medal for general excellence in the Commercial subjects. Finally, Joan Cassidy and John Royal were awarded the Gold Medals for excellence in Christian Doctrine for their four years.

Francis King

STUDENTS HAVE ANNUAL RETREAT

On April 26, 1945, the student body of John Bapst participated in a retreat given under the spiritual guidance of Rev. W. F. McGinnis, C. S. C. of the Holy Ghost Fathers in the school auditorium. During the four days in which the retreat was held the students assisted at the Holy Sacrifice of the Mass. Through the morning sessions they heard talks given by Father McGinnis.

The aims of this retreat and others that will follow are to give the boys and girls a chance to know God better, also to straighten out any questions or problems that might confront them.

In these times when the world is so mixed up, the retreat is a valuable aid to the spiritual development of youth, the youth that some day will take their place in running the affairs of this country.

Porter Elliott

IVAN LANCASTER WINS THIRD PLACE IN SPEAR CONTEST

The annual Spear Speaking Contest was held in Brewer High School this year, with Mr. A. Pillsbury, principal of Brewer, as master of ceremonies. Robert Whittier of Bangor High School won the contest, with his rendition of "Anything Can Happen". Second place went to Alvah Hutchinson of Stonington High School. Third place went to Ivan Lancaster '48, who delivered "The Barber of Seville". A great deal of credit is due to Ivan for his splendid showing. Most of those competing (fourteen in all) were upperclassmen, while Ivan is a freshman. We can expect great things from Ivan in his future years as a public speaker.

FASHIONS AT BAPST

It looks like skirts and button cardigans or "sloppy" pullovers are all the go for winter wear at John Bapst.

Report card day brings the more dress-up look. Maybe a new dress; of course, no frills. Just simply tailored in a flattering color.

With Spring come the cotton dresses. Seersucker suits and one and two-piece dresses in stripes, plaids, and checks. The seasonal huraches or cut-out shoes in all colors again appear as fashion news.

Even the hair styles change with the weather. Long hanging braids with pretty bows, upsweeps, short feather bobs and French braids give each one that individual something.

Eleanor Brennan

BAPST DEBATING CLUB BEGINS INTER-SCHOLASTIC COMPETITION

After a lapse of several years, John Bapst once more represented in inter-scholastic debating contests as a member of the Penobscot Valley Conference. We are in hopes that this scholastic activity will continue to gain in popularity with the students, and will remain an essential part of the school program.

As was to be expected from an inexperienced group, our teams won no championships this year. However, despite the lack of experience, the members of the teams showed great promise of a bright future.

The following students made up the debating society: Affirmative, Porter Elliott '45, Francis Daily '47, William Ryan '47, Ivan Lancaster '48, Rose McNally '46; Negative, John Royal '45, William Ambrose '45, David Goggin '47, Edward Talbot '47, and Charlene Brochu '46. The two teams were coached by Brother Samuel and Brother Dennis Joseph respectively. It was principally due to their tireless efforts that the teams were as successful as they were. When we look at the roster of names we can readily see that only three members of the team will be lost by graduation.

The schools debated were all in the Penobscot Valley Conference, Brewer, Bucksport, Orono, Ellsworth, and Old Town. Each team, the Affirmative, and the Negative, debated once each with the above schools.

The following debaters received medals for their distinguished service: William Ambrose, John Royal, Porter Elliott, William Ryan, and Charlene Brochu. The entire team was tendered a banquet at the Penobscot Hotel in April.

William Ambrose '45

There was a young man from the city,
Who met what he thought was a kitty.
He gave it a pat,
Saying, "Nice little cat!"
They buried his clothes out of pity.

School Activities

SOCIAL ACTIVITIES

Besides all the Dramatic club social events and sport parties, there were many other social activities in the school during the current year.

The freshmen boys started the social whirl by giving a wonderful party for the freshmen girls. The party began about seven-thirty and lasted until eleven. The boys had just about everything for the girls. There were sandwiches, cakes, cookies, candy, ice cream and coke. The boys' assembly hall was very artistically decorated, and showed many hours of hard work and planning. There was music, dancing, singing and games, and the boys distributed cute little bids and green and red paper hats.

Several months later the freshmen girls returned this party, and they also had sandwiches, cake, cookies, candy, coke and ice cream. The boys and girls danced, played games, sang, and everyone had a very delightful time. The assembly hall was decorated in red, white and blue, and the favors consisted of Indian hats. The bids were very pretty; they were blue suede with gay flags on the covers.

Miss Profita's sophomore speech class also had a very nice party. Besides the usual music, refreshments, and games, a program was presented by various members of the class. The girls' assembly hall was filled with cheer and laughter for this unusually successful social.

After the football season there was a dance held in the school auditorium in honor of the football squad. During intermission the players were given their awards. The dance bids for this affair were in the shape of footballs.

The seniors gave the juniors a formal Junior Prom. There were four girl candidates for queen, and four boy candidates for king. These candidates were Gwen Jansson, Jane Pooler, Eleanor Polyot, Carolyn Mann, George Gross, John Mooney, Bill Booker and John McCarthy. During intermission John Mooney and Gwen Jansson were crowned king and queen of the prom. The king and queen sat on their throne on the stage with their attendants during the first waltz after intermission. The queen was presented a colonial bouquet and the king a white buttonaire.

There is not much time left in the school year, but the seniors are still looking forward to the senior dance and to a senior banquet. These will bring to an end the social events of the year.

Jacqueline Pooler

STUDENTS OF BAPST TAKE OVER DUTIES OF CITY MANAGEMENT

On May 14, the students of John Bapst took over the duties of the various offices and departments of the city government of Bangor. The object of this procedure was to acquaint the students more intimately with the functions of the city government. In filling these offices the students carried out the election and choosing of officials among themselves in the same manner in which a public election is held. Regular ballots were prepared, and the voting was done in secret as in ordinary elections. The elected students then appointed public officials to the various appointive offices.

On the day chosen, May 14, the students selected reported to the various public offices where they were met by the regular officials. For the rest of the day the students assumed the duties of the public offices under the guidance of regular officials, whom they accompanied throughout the day in the performance of their duties.

The choosing of offices from the student body was begun by the unanimous selection of John Royal as City Clerk. He then received the petitions of those students desiring to be on the City Council, and the nominations were placed on the ballots. A regular election was held and the following students were elected to the City Council: Charles Carlisle, Robert Carney, Rose Kenney, Yvette Martin, Joseph McLellan, Mary Jane Perry, Donald Reardon, John Ryder and Jane Tesseo. Robert Carney was "caught in the draft" before May 14, and Donald Plourde was chosen in his place.

The newly elected City Council then met and chose students to fill in the appointive positions in the city government.

City Manager—Hugh Goodness, Sec'y Ellen Villard, Teresa Julian.

City Clerk—John Royal, Sec'y Gwendolyn Jansson.

City Solicitor—Jean Matheson

Assessors—Donald Aucoin, Lucy Utterback, George Blinn.

School Committee—William Booker, Chairman, Richard Martin, Vice-chairman, Julia McCarthy, Sec'y, Gerald King, J. Caruso.

Superintendent of Schools—Donald Rogers.

School Agent—Kathleen Whalen.

(Continued on page twenty-four)

John Bapst Dramatic Club

Front Row, left to right: Jacqueline Pooler, Betty MacNeil, Corinne Bonneau, Marion Stanley, Joan O'Connor.
Second Row: Charlene Brochu, Catherine MacNeil, Madeline Parady, Mary Katherine Flanagan, Mary Lou Pooler, Ellen Marie Polyot, Stella Theriault, Margaret Perry.
Third Row: Juanita Stanley, Charlotte Smith, Therese Cushman, Lucy Utterback, Mary Jane Perry, Peggy Brangwynne, Marie Perry.
Fourth Row: Rosemary Riley, Pauline O'Hearon, Betty Ann O'Connor, Alice O'Leary, Patricia Farwell, Mary Agnes Perry, Joan Cassidy, Margaret Landers.
Fifth Row: Dorothy Saltzgaver, Leona Silver, Mary Quinn, Betty Leard, Joan Philbrook, Arlene Richards, Helena Wilson.
Sixth Row: Ellen Duddy, Jane Pooler, Gwendolyn Jansson, Helen Quinn, Eileen Ambrose.

DRAMATIC CLUB

Back in the dark ages, on September 28 to be exact, the first meeting of the John Bapst Dramatic Club was held. This first meeting was under the supervision of Miss Profita, our club director. Class representatives were elected from the four classes.

4A Joan Cassidy
4B Julia McCarthy
3A Gwendolyn Jansson
3B Florence Martin
2A Helen Quinn
1A Pamela Short
1B Irene Richards

On October 8 all members were officially initiated into the fold at a party held in the assembly hall which was decorated in red, white and blue.

(Continued on page twenty-five)

SHUBERT ALLEY

(Editor's note: For our review of *Shubert Alley* we are reprinting the story that appeared in the Bangor Daily News on May 17, 1945.)

The John Bapst high school Dramatic club presented *Shubert Alley* to an enthusiastic audience last night at the John Bapst auditorium. Under the capable directorship of Miss Josephine M. Profita, a member of the faculty of the girls' department, the Mel Dinnelli play in prologue and seven scenes, "A Play for Women," by an all-girl cast, dramatically portrays a young girl's faith in her own future, her gratitude to those who unfairly thwarted her ambition temporarily. It was the resounding triumph of goodness and honesty over captious characters, petty jealousies and human faults to which all are prey and to which many succumb.

(Continued on page twenty-five)

CITY GOVERNMENT

(Continued from page twenty-two)

Attendance Officer—Robert Barry.

Superintendent of Public Works—Terence McAloon; Dept. Sec'y, Annette Cummings; General Foreman, James O'Brien; Park Foreman, Louis Jameson; Highway Foreman, Virgil King; Engineers, Francis Flanagan, Alfred Sheehan; Draftsmen, Clifton Moors, Wilfred Brooks.

Superintendent of City Farm—Alphonse Desrosiers; Ass't, R. Baker.

Secretary Overseers of Poor—Robert Moran, Alfred Leavitt; Sec'y, S. Theriault.

City Recreation Director—Joan Magee; Sec'y, Rose McNally.

City Electrician—Lawrence Riley; Ass't, Hugh Whitty; Sec'y, Rose M. Riley.

City Librarian—Donald King; Sec'y, Mary Quinn; Librarians, Shirley Madore, Leona Silver, Frances Brochu, Charlene Brochu, Jane Pooler, Helen Quinn.

City Auditor—Jane Sargent; Chief Clerk, Mona Bartlett; Payroll Clerk, Joan Veilleux; Clerk, Eleanor Polyot.

City Treasurer—Joan Cassidy; Sec'y, Betty MacNeil.

City Fire Chief—Gerald Soucie; Captains, Edward Willette, Alfred Willette; Lieuts., Joseph Rice, Donald Richards; Switchboard Operators, Mary Agnes Perry, John Trainer.

City Police Chief—Evan Pelkey; Captain, Francis Ryder; Inspectors, Paul Snodgrass, Robert Carroll, Ralph LaForge, William Mahaney.

Police Department—Juvenile Officer, Richard Ford; Desk Sergeant, William Rivers; Police Woman, Lucille Michaud.

Municipal Court Judge—John Talbot; Court Clerk, Porter Elliott; Sec'y, Ellen Duddy.

City Health Officer—Eleanor Brennan; Nurse, Mary Brangwynne; Sec'y, Barbara Loftus.

Superintendent of Water Dept.—William Ambrose; Ass't, John Mooney; Foreman, John Cox; Head Clerk and Collector, Alice O'Leary; Sec'y, Betty Ann O'Connor; Clerks, Barbara Nelligan, Theodora Parent, Jacqueline Pooler.

The reins of the government were successfully taken over by this student group without confusion. This affair provided for those who participated, the realization of what it is like to be a "big shot" for a day. It also gave them practical and valuable knowledge of how our city is managed.

John Talbot '45.

OUR HELP IN THE WAR EFFORT

Do not let it be said that the senior Classical girls of John Bapst High School lack the ambition to do their part toward the ending of this war. For instance, several weeks ago we had a clothing drive in which 850 pounds of clothing for the allied nations were collected by the school and donated to the parish donation.

The organizations that the senior girls represent are: nurses' aide, filter center, civilian air patrol and U. S. O.

The nurses' aides help at the Eastern Maine General Hospital, and from all reports they help out quite a bit. They take temperatures, pulses, help clean the kitchen and wards, bring in wash basins and towels, and feed the helpless ones. The ones who do this are: Lucy Utterback, Betty MacNeil, Joanne Cassidy, Mary Jane Perry, Stella Theriault, Mary Quinn, seniors; Gwen Jansson, Jane Pooler, juniors; Mary Lou Pooler, Eileen Ambrose, and Helen Quinn, sophomores.

The filter center work is taken over by Lucy Utterback, Joanne Cassidy, and Mary Jane Perry.

Marie Perry is the only senior in the Civilian Air Patrol, but there are others from the different classes.

Our U. S. O. group of seniors who volunteer to keep the Catholic books and magazines at the club in order are: Yvette Martin, Jacqueline Pooler, Stella Theriault, Betty MacNeil, Lucy Utterback, and Mary Quinn.

On a person-to-person survey we found out that every girl in the classical room has bought war bonds and stamps, has collected old newspapers and used fats, writes to at least one boy in the service, and remembers to pray for all our servicemen every day.

Mary Quinn

OUR LADY OF GOOD COUNSEL SODALITY

On October 16, 1945, Our Lady of Good Counsel Sodality held its first business meeting of the year. New officers were elected. They were as follows:

Prefect—Eleanor M. Brennan
Vice Prefect—Anne Meehan
Secretary—Jacqueline Pooler
Treasurer—Marie Perry

All business meetings during the current year were held in the girls' assembly hall. A Spiritual meeting was held monthly in St. John's Church.

Many projects were planned during the current year, all of which were accomplished.

Nearly 80 new Sodalists were received into the Sodality during this year.

My thanks, and the thanks of all the Sodalists, go to our Moderator, Sister Callista, and to our Spiritual Director, Father McFarlane. Under their guidance the Sodality experienced a most successful year.

Eleanor M. Brennan '45

DRAMATIC CLUB

(Continued from page twenty-three)

Club officers were elected on October 11, the second meeting, and they were the following:

President—Joan Cassidy
Vice President—Jane Pooler
Secretary—Theresa Cushman
Treasurer—Helen Quinn

A constitution was drawn up and the first John Bapst dramatic club was off to an official start.

Just to show that nothing was too difficult for us to undertake, our first presentation was "The Song of Bernadette". This took place on December 13 and surpassed all expectations to be an overwhelming success. Hats off to our coach, Miss Profita.

The next club undertaking was a formal dance held in the John Bapst Auditorium. The "Drama Prom" was a huge success, attended by seventy couples with music by the Southernaires. The hall was attractively decorated with blue and white, the club colors, and chairs and tables were placed about the room cabaret style.

Two one-act plays were put on at the church reunions by the dramatic club. On February 9 members of the club went to the University of Maine to see the "Imaginary Invalid" and on March 9 to see "Nine Girls"; and that completed out activities until after Easter.

During Easter week try-outs were held for "Shubert Alley" the next dramatic club play to be presented. It has an all girl cast of nineteen members and will have taken place by the time we go to press.

On Friday, April 20, a barn social was held at the Essex Street Grange for members of the club and their escorts. Transportation was provided by trucks and everyone was dressed in genuine country style.

All dramatic club activities have been successful this year. Miss Profita is responsible for this. She has helped us form a club which has added enjoyment to our senior year. Our hope is that the ones who will follow in our footsteps will have as much pleasure in the dramatic club as we did.

Joan Cassidy

SHUBERT ALLEY

(Continued from page twenty-three)

The Chris of Joan Cassidy is very reminiscent of her starring role as Bernadette in *The Song of Bernadette*, as played by the John Bapst high school Dramatic club last December before an awed audience.

Miss Ellen Duddy, as the self-sacrificing sister Fay, was very natural in her part. She was the mother in *The Song of Bernadette* and she continues her role as the one who sacrifices everything for others. Therese Cushman is the traditional scheming step-mother and she is very convincing. Mary Lou Pooler, the wise-cracking actress, who works in a department store between engagements, leaves no doubt as to her ability. Gwendolyn Jansson, Alice O'Leary, Eileen Ambrose and Katherine Flanagan carry on in their own inimitable fashion, as tried and true friends. Betty MacNeil, Corinne Bonneau and Stella Theriault are quite a trio in Miss Cassidy's rise to the top. Lucy Utterback and Joan O'Connor contribute their support from opposite angles. Mary Agnes Perry, Mary Quinn, Mary Jane Perry, Helen Quinn, Charlene Brochu and Marie Perry are realistic portrayals of the just and unjust.

The dramatis personae, under Miss Profita's direction, was professional in their various interpretations. Too much credit cannot be bestowed on Miss Profita for her selection of characters, costumes and general lighting effects. A startling innovation, entirely Miss Profita's idea, was a revolving stage. The revolutions were noiseless and there were audible oh's and ah's from the enthralled audience as the different settings presented themselves after practically no waiting.

CHILDREN OF MARY SODALITY

St. Mary's Parish

One of the most eventful activities of the average American Catholic girl is the Sodality. All over the United States we find different sodalities honoring Our Blessed Mother.

St. Mary's Sodalists have contributed their share with another successful year behind them. Under the skillful and unique direction of our Moderator, Sister Mary Pius, this year has been a happy and successful one. We are deeply appreciative of her untiring efforts which made the following projects successful ones.

Triduum preceding Our Lady's Birthday, September 8. This was especially for the Junior Sodalists to ask her blessing on their efforts and to bless the school year.

The Holy Hour of September 24, Mercy Day, was the finale of a Novena made for our boys in the Service of the country.

The general Spiritual Meeting of the Sodality was held on the third Sunday of each month. The Little Office of the Blessed Mother and five decades of the Rosary were said on these occasions. The inspiring talks given by our Spiritual Director, Reverend John F. Nelligan, at these meetings were aids to increase personal holiness and a spur to Catholic Action.

October found the Sodalists active in a drive for the Family Rosary pledge. One hundred and sixty-seven families pledged themselves to the daily recitation of the Rosary for the duration that "God, in His mercy, through the intercession of the Queen of the Most Holy Rosary, will protect our loved ones in the armed forces of the United States, bless our country and bring us to a just and lasting peace." Through this month we also carried out the project of a living Rosary.

The "Meet the Saints" social had many consulting the lives of the Saints as to the customs, manners and dress of the particular saint that they were to represent. Bette Ann Davis carried off first prize. She impersonated St. Therese, the Little Flower of Jesus.

A triduum preceded All Saint's Day.

Again we were asked to do our share for the success of the Reunion. We had three socials and our booth was able to turn in its greatest quota in a number of years.

Many of our Sodality members have given their services in helping the war effort by becoming members of the Red Cross and Nurses Aide Committees.

At Thanksgiving we all contributed generously to filling and distributing baskets to the poor and needy.

A select choir sang the carols at the City Farm at Christmas time.

Daily Mass, Holy Communion and frequent visits were advocated during the Lenten Season.

The last social event up to the publishing of this paper was the commemoration of World-Wide Sodality Day. This was a joint affair of the Married Ladies' Sodality and the Children of Mary. The members of both organizations received Holy Communion at the 8:15 Mass. A Communion breakfast, at which Reverend E. Fitzgerald was the guest speaker, was held at St. Mary's Hall. The pastor, Rev. J. F. Nelligan, also spoke briefly at this affair. A beautiful shrine of Mary, adorned with flowers and candles was erected on the center of the stage.

Daily Mass and Devotions in honor of Mary was held during this month closing with the usual impressive ceremony of the Crowning of the Statue of our Lady.

Sodality activities have been especially interesting this year and in closing we again thank our Moderator. Also, it is only appropriate that we mention our former Moderator, Sister Mary Dolorosa, and extend thanks for her past years of service with our Sodality.

Mary Agnes Perry

The Year in Sports

FOOTBALL SEASON IS VERY SUCCESSFUL

When football rolled around last fall 50 candidates reported to Broadway park in answer to Brother Medard's call. The majority of the candidates were as green as grass, but with plenty of hard work under the careful guiding hands of Brother Medard, with the aid of Brother Martinian, line coach, a hard-hitting, smoothly-working team was whipped into shape.

The Crusaders turned out one of their best teams in years this season, chalking five wins against two defeats and one tie. The fighting Irish toppled Orono, Bangor, Skowhegan, Brewer, and Higgins, bowing to Old Town and Stearns, while they fought a scoreless tie with Fairfield.

Bapst 0 - - - - - Old Town 33

In the opening game of the season, lack of experience seemed to be the fate of the Crusaders as they bowed to the veteran team of Old Town High.

Bapst 33 - - - - - - Orono 0

In their first home game the Crusaders had little trouble trouncing Orono High by the tune of 33-0. It was in this game that many of the reserves proved to be good athletes.

Bapst 13 - - - - - - Stearns 14

The Crusaders dropped their second game, a heartbreaker, to Stearns High, in the final minutes of the game. The Crusaders led up until the last five minutes of play.

Bapst 13 - - - - - - Bangor 12

In their annual battle, waged on the rain-soaked Garland Street field, the Crusaders proved their worth by defeating the Bangor Rams for the first time in eleven years.

In the opening minutes Bangor recovered a fumble to score the first touchdown of the day. But the Fighting Irish took over the ball and never once lost it until they scored one minute before the half ended.

The second half was a repetition of the first. The Rams intercepted a pass and raced the ball over the goal for their second touchdown. From

(Continued on next page)

THE FOOTBALL SQUAD IN REVIEW

One may have seen the spirit that characterized this year's team, the will to win against all odds, and the will to play clean, no matter what. This spirit was infused in the team by their Coach Brother Medard. Day in and day out he worked with the team and helped them to go through such a fine season. He trained the backfield and ends. The fine ball handling that you saw was due to his fine work.

Brother Martinian, line coach, assisted Brother Medard, and when you saw that powerful line move, you could see that they were well coached.

Dick Martin was the starting center. Dick, backing up the line on defense, tackled with driving power the opposing backs as they started through an opening. On the offense he played like a veteran although this was his first year as center.

The guards were Don Reardon, and Alphonse Derosiers. These men really opened holes for the backs. On defense they played in the other team's backfield all day long, sending the opponents reeling towards their own goal. "Brute" Elliott and "Bonesy" McCann, the tackles, let the opposing backs bounce off them and then shoved them back ten or twenty yards. There were not many teams that tried to send a play through them the second time.

The ends were Bill Booker and Captain John Royal. These ends kept the opposing backs running inside and on many occasions hit them far behind the line of scrimmage. Sometimes they tried their skill at running and passing and did a fairly good job.

The man who ran the team was little Jackie Ryder. His brilliant quarterbacking sent the team over the opponents' goal on many occasions. On defense his tackles were something to watch and admire.

The halfbacks were Jimmy McCarron and Jerry King. These boys went big guns for the team and ripped off numerous long gains. On defense they were terrific. Viciously they tackled

(Continued on next page)

CRUSADERS OF '44

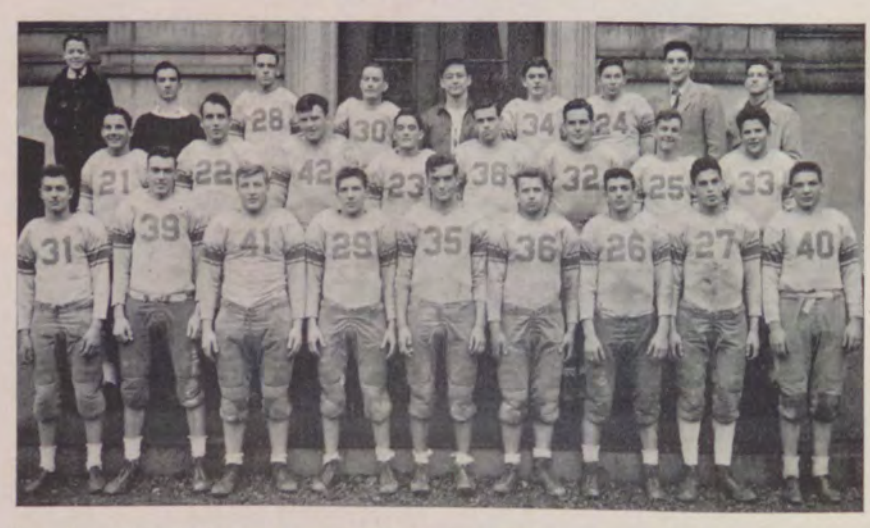

First Row: Robert Polyot, William Booker, John Elliott, Donald Reardon, Richard Martin, Alphonse Desrosiers, John Ryder, John Royal (Captain), Eugene Damien.
Second Row: Edward Black. Robt. McCarthy, John Hickson, Leo Burke, Jas. McCarron, Donald McCann, Wm. Rice, Ronald Pooler.
Third Row: Lawrence Comer, John Trainer (Managers), John McAloon, James Murray, Brother Medard (Coach), Charles Carlisle, Hugh Goodness, John Mooney (Manager), and Joseph McLellan. (Gerald King, halfback, is missing.)

SUCCESSFUL SEASON

(Continued from page twenty-seven)

here on the game was played in mid-field, until with less than five minutes left to go the Crusaders found themselves on their own 7-yard line. But the Irish, determined to win, let out with a sudden burst of power and drove the length of the field to score. Hickson bucked the line for the extra point and the game.

Bapst 13 - - - - - Skowhegan 0

The Crusaders had a little too much power for the Skowhegan Indians in a fierce struggle played at Garland Street Field.

Bapst 0 - - - - - - Fairfield 0

In an "even-steven" game played between the midfield stripes, our Crusaders and the Lawrence High Bull Dogs battled out a nothing to nothing tie.

Bapst 13 - - - - - - Brewer 6

In one of the cleanest games of football ever witnessed in Bangor, the Bapstmen toppled the hard fighting team of Brewer. In this game not even one penalty was called on either team.

Bapst 6 - - - - - - Higgins 0

In a hard fought game played on the cold windswept fields of Garland Street, the two teams struggled back and forth for three periods. Finally "Jake" King returned a punt 70 yards for the only score of the game.

FOOTBALL SQUAD

(Continued from page twenty-seven)

their opponents and kept them from getting too far.

Block Hickson, the fullback, was the passer and plunger. He played a leading role in every game. Time after time he carried the ball for a first down when it was needed. His punts kept Bapst out of danger on numerous occasions when it seemed that the other team would score.

Hugh Goodness substituted for either guard and capably filled the assigned spot.

Chick Carlisle subbed at center. He went in there and played a good brand of ball every time.

Eugene Damien was substitute tackle. It was his recovery of a fumble that set up one of the Bapst touchdowns in the Skowhegan game. He was deadly on both offense and defense.

Joe McLellan who was substitute end, once filled the job of right half when the other halfbacks were on the injured list.

Leo Burke, now in the service, was substitute back and drop-kicking specialist. He could run as well as the first string backs and alternated at left half with King.

John Royal '45

CRUSADERS HAVE SUCCESSFUL SEASON IN BASKETBALL

The outlook for basketball for the 1944-45 season was far from bright. No regulars were present from the previous year. Brother Canice had the job of building an entirely new ball club from the ground up. How well he succeeded is shown by the season's record. Our green club lost a heartbreaker to the powerful Waterville Panthers, 43 to 41 in the last second of play, after leading all the way. The mythical Bangor-Brewer championship is also ours, by dint of twin victories over both of those clubs. Although our wins and losses were divided evenly at twelve each, we were invited to the Eastern Maine Tournament, to lose there to Guilford by four points. As it was, we lost only three games all season by more than four points.

For next year we will have for certain, Tommy Trainer, Dick Drinon, George Drinon, Robert Brangwynne and Terence McAloon, while the draft will decide the status of Johnny Mooney, Bill Booker, and "Block" Hickson. Only Ryder, McLellan, and J. Trainer will be lost by graduation.

Bapst's Season Record

Team	*Score*	*Bapst*
Higgins	21	30
Bar Harbor	29	16
Bucksport (overtime)	45	41
Ellsworth	35	33
M. C. I.	29	58
Fairfield	39	35
Waterville	60	44
M. C. I.	25	31
Old Town	32	53
Orono	29	66
Bangor	33	37
Brewer	29	38
Stearns (overtime)	39	41
Bar Harbor	31	28
Ellsworth	51	33
Waterville	43	41
Old Town	39	47
Bangor	26	35
Bucksport	50	46
Fairfield	28	46
Brewer	37	63
Stearns	32	28
Higgins	40	*23
Orono	43	*38
Guilford (Tournament)	42	38

*Bapst second team.

(Continued on next page)

JAYVEE BASKETBALL TEAM PILES UP IMPRESSIVE RECORD

The Junior Varsity squad had a very good season this year, rolling up fifteen wins as against five losses. All of the defeats were heartbreakers by only a few points. The team was entirely made up of Freshmen and Sophomores. The club visibly improved as the season advanced, and with the addition of "Tucker" McAloon, made life miserable for its opponents. The success of the team and the players' ability to absorb good coaching point to continued and even better varsity teams in the future.

The scrappy Jayvees were under the capable guidance of Brother Raymond, who worked very hard with the boys, and was directly responsible for their success. Brother Raymond, before coming here, had coached varsity basketball in New York state.

The team was as follows: "Tucker" McAloon, Bob Nelligan, Jack Perry, James Cahill, James Abbott, John Mooney, Tommy Geaghan, Tom MacNeil, Jack Rogan, Bill Clarke, John Lynch, David Goggin, Freddy Brennan, and James Murray.

The Jayvee Schedule

	Bapst		Opponent
Dec. 5	22	Higgins	17
Dec. 8	17	Bar Harbor	26
Dec. 12	31	Bucksport	11
Dec. 15	23	Ellsworth	31
Dec. 19	38	Wildcats	27
Jan. 5	33	Old Town	12
Jan. 9	38	Orono	21
Jan. 13	31	Bangor	32
Jan. 16	22	Higgins	25
Jan. 19	34	Brewer	21
Jan. 23	32	Hampden	15
Jan. 26	35	Bar Harbor	15
Jan. 30	36	Ellsworth	27
Feb. 2	40	Hampden	16
Feb. 6	36	Old Town	27
Feb. 9	22	Bangor	27
Feb. 13	33	Bucksport	8
Feb. 20	49	Brewer	14
Feb. 27	54	Orono	28

John Mooney '47

CRUSADER HOOP SQUAD

Front Row, left to right: John Elliott, John Hickson, Thomas Trainer, John Ryder (Captain), John Mooney, Richard Drinon, John Royal.
Second Row: Donald Reardon, Francis Flanagan (Managers), Joseph McLellan, John Trainer, George Drinon, William Booker, Terence McAloon, Robert Brangwynne, Brother Medard (Athletic Director), Brother Canice (Coach).

Jack Ryder, ace guard and captain, was the outstanding defensive man on the team. He held down some of the best scorers in the state. Ably and efficiently he kept up the pep of the team.

Big and rugged "Block" Hickson was one of the most consistent scorers on the team. Always he could be countered on to score in every game. It was his deadly eye that beat Stearns in a sudden death period. "Block" sunk quite a few baskets from away out.

Johnny Mooney, all-Maine center, was the scoring artist of the team. When Johnny got under the basket he just could not be stopped. Old Town found that out when he swished in 25 points against them.

Little Tommy Trainer broke into the starting lineup after three or four games had already been played. Tommy just could not miss. He dropped them in from any angle. He had by far the best eye on the team. Also there was not a man on the team who could compare with him in dribbling.

Dick Drinon, along with Tommy made up the forward wall. Dick was dubbed by many Bapst followers with the name "Dead-Eye Dick." With his left hand he tossed them in from anywhere and everywhere. Dick has a great future in basketball. He is a natural if there ever was one.

Bill Booker, substitute, was the highest jumper on the squad. Bill started a few games. In them he really showed his stuff. With his height he really helped the team to win.

Johnny Elliott amazed many teams with his deadly accurate unorthodox one hand shot. Johnny saw a great deal of action and performed very well.

John Trainer was not on the squad the first part of the season because of studies. When he did come out he helped the whole team by his ability to score.

Joe McLellan was another excellent substitute. Joe could really play ball and was an expert ball handler. He was also a good scorer.

John Royal, one of the team's most capable substitutes, was used in many of the bigger games. He showed great ability throughout the year.

Robert Brangwynne, another mighty mite, was another dead eye. He ran his opponents to death when he entered the fray.

Terry McAloon was another good substitute. His chief asset was being good on defense. However "Red" could flip them in when he got the chance.

George Drinon was an excellent ball player and ball handler. He had a very tricky one hand shot. George could always get a few points when he was sent in.

Front Row, left to right: George Bouchard, Edward Black, John Hickson, John Trainer, John Mooney, John Royal, Robert Brangwynne.
Second Row: Hugh Goodness, Robert Moran, John Perry, William Rice, George Drinon, Joseph McLellan.
Third Row: Donald McCann (Manager), Ronald Pooler, Brother Medard (Coach), Thomas Trainer, George Blinn.

VARSITY BASEBALL REVIVED AFTER TEN-YEAR LAPSE

After a lapse of ten years, Bapst is once more sponsoring a varsity baseball team. Despite war conditions, the situation for varsity baseball was favorable and the sport was lifted out of the intramural stage, where it has been kept alive for the past years. The Penobscot Valley Conference teams and Bangor High will furnish the opposition, and new uniforms were obtained for the players.

Early in April twenty-five boys reported at Newbury Street to Brother Medard for the first practice session. The material was mostly green and Brother Medard and the boys worked hard to get a smooth working combination. Eighteen boys are on the squad at present.

At the time this went to press, two games had been played, one a loss to Brewer, 9-2, the other a win over Old Town, 3-2. Johnny Trainer, a southpaw, pitched both games, and allowed a total of four hits. He was not charged with the loss of the Brewer game, as he left the game in the seventh with a sore arm. Two games since then have been postponed due to bad weather, one of them with Bangor being postponed on May 11 because of a heavy snowfall! The other opponent on our schedule is Orono High School, making eight games in all.

On the mound for the Crusaders in most games will be Johnny Trainer, who has shown great improvement and bids fair to becoming a consistent shutout artist. He has developed good control, and has plenty of speed, and should go places. Two more hurlers on the staff who will see action this year are "Rock" Pooler, a righthander, with speed and a nice hook, and Dick Drinon, another southpaw. During the season, Pooler will alternate between the mound and third base, due to his hitting ability.

(Continued on next page)

FIVE ACES WIN INTRAMURAL TOURNEY FINALS—RED SOX TAKE LEAGUE TITLE

Led by "Blockie" Hickson, the Five Aces clinched the finals of the Intramural basketball tourney from the Browns of Johnny Mooney, by a score of 27-21. The Browns took an early lead and led at the half 16-7. In the second half the Five Aces suddenly came to life, and went on a twenty point rampage, while holding the Browns to five, to clinch the title. Mooney and MacNeil stood out with Hickson for the Five Aces, while Johnny Mooney, varsity ace, was high scorer for the Browns with 16 points.

In the consolation game, the Pirates nosed out the Braves 34-30. It was a tight and hard fought game with the score being 18-17 in favor of the Pirates at halftime. John "Gridiron" Royal and "Snookie" Pooler sparked the winners, while Tom Geaghan stood out for the losers.

In the regular Intramural League, the Red Sox, led by Dick Drinon, ended on top with 7 wins and no losses. The eight teams taking part in the league games were composed mostly of inexperienced players, with some varsity and jayvee talent. The team captains were members of the varsity squad. Several good prospects for next year's teams were uncovered in the games.

Medals were awarded to the members of the Five Aces and the Red Sox for winning their respective competitions. Johnny Mooney won the high scoring medal with 167 points, averaging 24 to a game. Dick Drinon was a close second with 161 points. The Most Valuable Player award went to Jack Perry, who well deserved the award for his fine play and sportsmanship.

Brothers Canice, Raymond and Medard deserve a lot of praise for depriving themselves of their free time in order that the boys might enjoy the games.

The line-ups of the teams were as follows:

Red Sox—Dick Drinon, captain, John Perry, Reggie McManus, Dave Goggin, and Francis Foley.

Five Aces—John Hickson, captain, Francis Flanagan, John Mooney, Robert Williams, Alfred Winslow, John Carney, and Thomas MacNeil.

Braves—Bob Brangwynne, captain, Tom Geaghan, John Rogan, Ivan Lancaster, John Talbot, and James Abbott.

Browns—Johnny Mooney, captain, Bill Clarke, James Cahill, Arthur Perry, Fred Brennan, Robert Trainer, and John Cox.

Pirates—John Royal, captain, Ronald Pooler, Alfred Sheehan, Harold Dowe, Jimmy Jameson, and Francis Hackett.

Cardinals—George Drinon, captain, John McAloon, Bill Rice, Alfred Paschal, John Moran, and Francis King.

St. Mary's—Tommy Drinon, John Cushing, Robert Higgins, Francis Matson, Robert Violette, George MacNeil.

St. John's—Thomas Gallant, William Thibodeau, Eugene Lamb, Gregory Pooler, William Mackenzie, and G. Smith.

League Standing

	Won	*Lost*
Red Sox	7	0
Cardinals	6	1
Pirates	5	2
Five Aces	4	3
Browns	3	4
Braves	2	5
St. Mary's	1	6
St. John's	0	7

Robert Brangwynne

BASEBALL

(Continued from page thirty-one)

"Blockie" Hickson is handling the catching duties, with George Blinn and Lawrence Riley ready to step into his shoes. Johnny Mooney seems to have clinched the first base berth over Tucker McAloon and Joe McLellan, who are pressing him for the job. The second sack is all sewed up by Tommy Trainer, good fielder and steady hitter. George Drinon will fill in at third base when "Rock" Pooler takes over the mound duties. Eddie Black capably fills in the shortstop duties.

The starting outfield consists of Jack Perry in left, a good hitter; "Butch" Brangwynne in center, a sweet fielder and long ball hitter, and Hugh Goodness in right, a steady hitter. Backing these up are John Royal, Robert Moran, Bill Rice, George Bouchard, Francis Boyle, and William Drouin.

With little experience, the Crusaders are expected to have some difficulties this year, but indications from the first two games are that nobody had better underestimate them.

Hugh Goodness '45

ALUMNI

NEWS OF BAPST MEN IN THE SERVICE

The following pages contain news of our Bapst men in the service. Unfortunately we cannot at this time mention everyone, for our sources of information are rather limited. Many names will be left out of the list, but we assure these boys that they are not forgotten. The purposes of this innovation are twofold: to satisfy the requests of our servicemen, and to serve as an example to those of us who remain at John Bapst High School. We are proud to belong to the same school as you. Let us hope that we are as worthy representatives of our Alma Mater as you have been and are.

Robert Ambrose, S 1/c, '43—reticent and generous "Bob" saw plenty of action on D-Day—now in the South Pacific.

A/S Frederick Ambrose, '36—stationed at Sampson, New York.

S/Sgt. John Ambrose, '38—in mopping-up operations in Germany.

Robert Arsenault, S 2/c, '45—"Bob" is in the Coast Guard—now in Brooklyn, New York.

Sgt. Robert Arnold, '44—"Bob"—star in football at Bapst—quite an actor, too—had a very pleasant reunion with his sister in France.

Leo Ashey, Ph. M. 3/c, '42—attached to the Marines for a long time—wounded twice—has been in almost every invasion in the South Pacific.

Leonard Ashworth, S 2/c, '41—generous and cooperative "Len" was very popular at Bapst—one of the first to pay the supreme sacrifice—killed in action in the South Pacific. May his soul rest in peace.

Pvt. Paul Barney, '44—is now at Keesler Field, Mississippi.

Cpl. Edward Barry, '35—quite a basketball player at Bapst—at present in Anglo-Egyptian Sudan.

Ensign Robert Barry, '41—"Bob" played football at Bapst in '40—was home recently.

Pvt. Thomas Barry, '35, U. S. M. C.—made a name for himself at Bapst in both football and basketball—now located in Washington, D. C.

William Barry, RM 1/c, '40—"Bill" at one time stationed along the Maine coast—preparing him for his present sojourn among the Aleutian Islands.

Pvt. Walter Barton, '37—is stationed at Camp Meade, Maryland.

S/Sgt. Ora Black, '42—of football fame in Bangor—completed fifty-one missions over Germany—Purple Heart twice—D. F. C.—a host of other medals—received Medical Discharge—home now for a well-deserved rest.

Pfc. Charles Blinn, '39—"Charlie" was an outstanding student while at Bapst—is now in France.

S/Sgt. Felix Blinn, '41—was in Belgium—now somewhere in Germany.

Cpl. John Blinn, '34—"Johnny" is stationed on Aberdeen Proving Grounds, Maryland.

Otis Blinn, SoM 2/c, '36—took part in the invasion of Africa—now on the high seas.

Captain Wilfred Bouchard, '41—"Butch" belonged to the 91st Bomber Group in England—prisoner in Germany for a long time—liberated now.

Sgt. James Boyd, '34—"Jim" took part in D-Day operations—suffered shoulder injuries—now stationed in Kentucky.

Sgt. William Boyd, '38—was in the battles for Leyte and Luzon—still in the Philippines.

Edward Boyle, Y 2/c, '40—"Eddie" was captain of basketball in '40—in the South Pacific twenty-five months—now in P. S. Navy Yard, Washington, D. C.

Lieutenant Harry Boyle, '37—has seen action in the Mediterranean area and in India—twenty-six months overseas—at present in Fitzsimmons General Hospital, Denver, Colorado.

Cpl. Guy Boynton, '42—"Beaver" fought in New Guinea—now somewhere in the Philippines.

F/O Carl Brennan, '42—"Bud"—is probably on his way overseas.

Pfc. Robert Brennan, '43—"Bob" was wounded in France—back in action once again—in Germany.

Charles Brooks, S 1/c, 43—"Brooksie" is located in Hutchinson, Kansas.

Pvt. Robert Brown, '44—"Brownie" was in the famous battle of the Bulge—is now in Germany.

Pfc. John Budway, '40—ever-smiling and big-hearted "Jack" was in the Paramarines—volunteered for overseas duty—was on Saipan, Tinian, Guam—was killed in action on Iwo Jima on March 6. May his soul rest in peace.

Pvt. Leo Burke, '45—star in basketball, football and baseball—home recently on his first furlough—returned to Camp Meade, Maryland.

Cpl. Francis Burnett, '43—in Belgium in company with Carl LaForge—now in Germany.

Clarence Carroll, S 1/c, '45—"Boogie" has participated in twenty-four major battles in the South Pacific.

Cpl. Francis Carroll, '39—is somewhere in Germany now.

Ensign John Carroll, '40—has finished his training—waiting for action at San Diego, California.

John Callaghan, RM 3/c, '43—"Johnny" is somewhere in the South Pacific.

Pvt. Robert Carney, '45—"Bob"—a very valuable man in football at Bapst—is training at Sheppard Field, Texas.

Cpl. Philip Clapp, '39—"Phil" is stationed in England.

Ralph Clapp, SC 2/c, '41—friendly and kindly—Ralph was over a year in the Pacific on LST 912—participated in many engagements—killed in action and buried at sea with full military honors. May his soul rest in peace.

Pvt. Edward Clarey, '44—is somewhere in India.

Pfc. Donald Clarke, '38—participated in the African campaign—now with the 9th Army in Germany.

Robert Clarke, S 1/c, '42—"Bob" great football player at Bapst—in the Mediterranean at the present time.

T/Sgt. Roger Clarke, '37—captain of football team while at Bapst—completed thirty-four missions over Germany—prisoner in Germany—liberated now.

S/Sgt. Edward J. Clement, '38—"Ed" has seen plenty of action in Belgium, France—wounded twice in Luxembourg—now in a hospital, Butler, Pennsylvania.

Cpl. Francis Crawford, '36—"Frank" is somewhere in Germany.

Ensign Brendan Crowe, '38—was overseas—returned for advanced training at Northwestern University—now on a LCI in the Mediterranean.

John Curran, S 3/c, '42—one of the first Bapst men to pay the supreme sacrifice—killed when his ship was torpedoed in the Pacific. May his soul rest in peace.

Sgt. Robert Curran, '39—"Bob" starred in football at Bapst—saw plenty of action on D-Day—wounded in France—now in Framingham General Hospital.

Richard Cushing, S 2/c, '45—"Dick" is stationed in San Francisco, California.

Cpl. Donald A. Cushman, '43—"Aidan"—taken prisoner in the battle of the Belgium Bulge—recently released.

T/Sgt. Charles Daily, '42—"Mat" completed fifty-one missions while in Italy—home during the winter—awarded the Air Medal,

Presidential Citation, and others—now stationed at Chanute Field, Illinois.

W/O John Crowley, '34—star in all sports at Bapst—now in hospital in Texas.

Raymond Daley, S 2/c, '44—"Ray" is in California.

Pvt. William Daley, '44—"Bill"—famous for his basketball ability—home recently on his first furlough.

Eugene Damien, S 2/c, '45—"Gene"—a reliable man in football this year—is at a naval trade school in California.

Cpl. Charles Davis, '35—"Charlie"—on the Marianna Islands.

Pvt. James Davis, '34—in Panama for a year and a half—recently spent thirty-day furlough with his wife—expects to go overseas.

William Davis, S 1/c, '43—"Whitie" was in the Pacific seventeen months—took part in many battles—recently home for a well-deserved rest.

Harold Dawes, S 2/c, '46—"Whitie" is in New York at present.

Pvt. Nelson DeGrasse, '45—"Nelly"—star in football and basketball at Bapst—was in France and is now in Germany—no wonder the German army collapsed.

Charles Dionne, '39—"Charley" has seen plenty of action—was home in October to witness Bapst beat Bangor—now at Norfolk, Virginia, waiting for his ship.

Sgt. Francis Doyle, '38—"Franny"—Patton's Third Army—in Germany when last heard from.

Robert Duddy, 3/c, '44—"Bob"—noted for his football prowess at Bapst—now in the Pacific.

Ensign John Dunroe, '41—"Johnny"—now somewhere in the Pacific.

Edward Elliott, S 1/c, '41—"Eddie"—home during the winter—located in Trinidad.

James Flanagan, S 2/c, '43—"Midgy"—took part in the invasion of Guam and of the Philippines—is still in the Pacific.

Cpl. John H. Flannigan, '37—"Happy"—with Patton's Third Army somewhere in Germany.

2nd Lieut. Joseph Flanagan, '39—"Joe" is in Officers' Training School, Maryland.

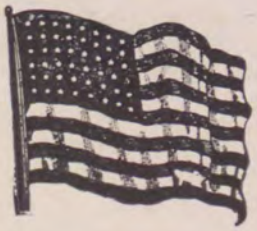

Thomas H. Flannigan, S 2/c, '44—is located at McAllister Hotel, Miami, Florida.

William Ford, S 2/c, '44—"Bill" is now at Newport, Rhode Island.

Cpl. Clyde Furrough, '39—is now in Georgia.

S/Sgt. Bernard Geaghan, '40—"Baxter"—served in Pacific for a long while—was home during the winter—is now in New York.

1st Lieut. James F. Geaghan, '39—"Fred"—was in Panama for a long time—was in France, Belgium, and Germany—in England now.

Sgt. John Geaghan, '41—star in football and a great student—was in France and Germany—wounded—now in a hospital in England.

1st Lieut. John Geaghan, '39—quite a tackle in football—served for a time in Panama, then in the Aleutian Islands—at present somewhere in the Pacific.

Robert Geaghan, RM 2/c, '40—has been in Mediterranean, European, and Pacific waters—at present in Pacific.

Kenneth Gilbert, PNC, '40—"Cheezey"—is in the Cushing Hospital, Boston, Mass.

Cpl. John Gilmore, '43—"Chippy" was home recently—said to be overseas now.

Lieutenant Francis Golden, '33—was in the Aleutian Islands twenty-two months—now in Officer School, Fort Monroe, Virginia.

Captain John Grant, '36—stationed at Maxwell Field, Alabama.

Pfc. James Hackett, '41—"Red" was in the thick of the fight for France—now in Germany.

Pvt. Richard Haney, '41—"Dick" was a football star at Bapst—awarded the Purple Heart for wounds received in the battle for the Philippines.

Thomas Hardy, FC 2/c, '42—"Tommy" of the famed "Hardy Gang" saw plenty of action in the Pacific—home for about thirty days this winter—now taking advanced training in Washington, D. C.

Sgt. Charles Harrington, '31—"Charlie" was a member of the first class graduated from Bapst—saw action in Africa—now in Italy.

James Harvey, U. S. N., '41—"Jimmy" was twenty months overseas—had ten days at home recently—gone back to his ship in Seattle, Washington.

Albert Hickson, S 1/c, '43—"Al" was star in both football and basketball at Bapst—has been in many battles in the Pacific—at present in the South Pacific.

James Hogan, S 1/c, '44—"Jimmy" is in the South Pacific.

Midshipman John Holland, '42—John is still getting those high marks at the U. S. Naval Academy, Annapolis, Maryland.

Pfc. Thomas Kane, '42—likeable and lively—"Tommy" was wounded in the battle of the Belgian Bulge on December 24—he died in England December 30, 1944. May his soul rest in peace.

Cpl. Lawrence King, '43—"Butch"—co-captain with Landers in '42—in medical corps with the 7th Army in Germany.

Cpl. Carl LaForge, '40—has seen action in France, Belgium, and is now in Germany.

Sgt. Clayton LaForge, '34—is non-combat crew chief of P-51s in England.

Sgt. Thomas Landers, '43—"Tommy"—co-captain of football in '43—has seen plenty of action in the South Pacific.

Pvt. Roland LaPointe, '45—home recently on his first furlough—stationed at Camp Croft, South Carolina.

Thomas Lynch, S 3/c, P. O., '42—"Tommy" is stationed in Klamath Falls, Oregon.

Ensign John Magee—honor student and outstanding athlete at Bapst—is at the Naval Training Station, Boulder, Colorado.

Pvt. James Mahaney, '44—"Red" or "Wahoo" starred in football and basketball at Bapst—home on his first furlough rather recently—is in Italy now.

Cpl. Charles Marston, '43—"Charley" is on the Mariannas at present.

Leo Matheson, S 1/c, '43—on board the USS Wisconsin—somewhere in the Pacific.

Sgt. Neil Matheson, '41—participated in the battles for France and Belgium—now somewhere in Germany.

Cpl. Francis Mazerolle, '41—"Muz" is in the 147th General Hospital.

David Mooney, U. S. N., '40—"Dave"—another of the famous "Hardy Gang"—was in the Pacific for a long time—home last fall—at San Diego, California.

David Mooney, S 2/c, '43—"Dave" is stationed at Bainbridge, Maryland.

Sgt. Francis Mooney, '38—"Cyp" is somewhere in Germany.

Joseph Mooney, Ph. M. 2/c, '40—"Joe" is somewhere in the South Pacific.

Pvt. James Mooney, '43—"Cookie"—at Boca Raton, Florida.

Midshipman Richard Moran, '42—"Dick" continues his good work at the U. S. Naval Academy, Annapolis, Maryland.

Sgt. William Moran, '32—"Billy" served twelve months in Alaska and fifteen months in the Aleutian Islands—now at Sheppard Field, Texas.

Pfc. Francis Murphy, '41—in four major battles in the Pacific—home on furlough in the fall—now at Camp Lejeune, North Carolina.

Cpl. Louis Murphy, '42—"Freddie"—awarded two Bronze Stars and Unit Citation—in Italy.

Sgt. John McCann, '42—"Johnny" starred in basketball three years—was in France—at present in Germany.

Pvt. James McCarron, '46—"Jimmy" was a speedy halfback on our football team this year—stationed at Camp Wheeler, Georgia.

Pvt. Robert McDonald, '45—"Bob" used to be known as the "Iron Man" on Bapst teams—a star in all sports—was in Belgium and is now in Germany with the 9th Army.

John McGuff, U. S. N., '43—on the high seas at present.

S/Sgt. Collin McKenna, '42—"Bonny" was a popular student at Bapst—starred in all sports—completed thirty-one missions over Germany—awarded many medals—now at Lowry Field, Denver, Colorado.

Sgt. George McKenna, '39—very popular captain of football team in '39—has been in the Pacific since the beginning of the war—now in the Philippines.

Pvt. Francis McKenzie, '35—stationed at Fort Devens, Mass.

Cpl. John McKenzie, '38—is stationed in Texas.

S/Sgt. Bernard McClellan, '40—"Mac" was in on the invasion of Guadalcanal, Munda Air Strip, New Guinea, and is now in the Philippine Islands—awarded the Bronze Star for bravery—just made second lieutenant on the battlefield.

Pvt. John McLellan, '41—"Black Mac"—is stationed at Amarilla Field, Texas.

S/Sgt. Francis McManus, '42—"Frank"—was in France, now in England.

Cpl. James McManus, '38—participated in the battle for New Guinea—now at Amberly Field, Australia.

Ensign William McPhee, '42—"Billy"—was in the Merchant Marine—joined the Navy—now in the Pacific.

A/C William Nelligan, '42—"Bill"—of football and basketball fame at Bapst—stationed at San Antonio, Texas.

S/Sgt. Charles O'Brien, '37—"Charlie"—has seen action in the South Pacific—now in the Philippines.

Pfc. Eugene O'Brien, '44—"Gene"—is at Lemoore Army Air Field, Lemoore, California.

James O'Connor, S 1/c, '44—"Big Jim"—mainstay of our football team for two years—in the Pacific area now.

T/5 Thomas O'Leary, '42—"Tom"—took part in the invasion of France, Belgium, Germany—at present in a hospital in France.

Ensign Vincent Perry, '40—"Vinny"—one-man track team at Bapst—star in football for a couple of years—now at Bunker Hill Naval Air Station, Peru, Indiana.

Pvt. Gerald Plourde, '43—"Finnegan"—home on furlough recently—now at Fort Sheridan, Illinois.

Roland Plourde, GM 2/c, '43—"Rolly"—has been all over the world—Russia, England, South America—now in the Pacific.

Sgt. Philip Plummer, '40—"Phil"—is in Italy at present.

Pvt. Mark Pooler, '43—saw action on Iwo Jima—is now in the thick of the fight for Okinawa.

Lieutenant Victor Pooler, '41—"Vic"—star of football at Bapst—is at Westover Field, Mass.

Pvt. Walter Pooler, '44—"Walt"—is in Albany, New York.

Pfc. Edward Rankin, '42—"Bud"—is at Camp Meade, Maryland.

Eugene Ranks, U. S. N., '46—"Gene"—a promising athlete while at Bapst—very popular—paid the supreme sacrifice—killed in action in the South Pacific. May his soul rest in peace.

Arthur Richard, AM 2/c, '39—"Artie"—in the Caribbean region for a long time—home recently on furlough—now in Florida.

Cpl. John Richard, 40—"Jack"—outstanding basketball star at Bapst—popular with everybody—saw plenty of action in France, Belgium, Luxembourg, and Germany. "Jack" paid the supreme sacrifice when he was wounded in Belgium and later died in France. May his soul rest in peace.

Robert Robinson, S 2/c, '46—"Bob"—is at Newport, Rhode Island.

Sgt. Anthony Rogers, '34—"Tony"—is in California at present.

Hugh Rogers, ARM 3/c, '42—"Hughie"—has seen his share of action—in England for awhile—now at home for a well-deserved rest.

Commander Manzie N. Rogers, U. S. M. T., '38—"Nate"—in England when last heard from.

Nicholas Rogers, SM 3/c, '38—is somewhere in the South Pacific.

Pfc. Albert Royal, '41—took part in the invasion of Guadalcanal—wounded there—hospitalized—received Medical Discharge—now home.

Walter Royal, U. S. M. S., '44—is somewhere in the Pacific.

Pvt. Robert Russell, '36—"Bob" was in the worst of the fighting in France—taken prisoner—liberated—now in a hospital in France.

Pfc. Paul Russell, '42—"Rusty" took part in the invasion of France—in Germany now.

Pfc. John Ryder, '42—"Itch"—well-known manager of sports—saw action in New Guinea—in Luzon now.

William Ryder, F 1/c, '43—"Bill"—is in the South Pacific at present.

Philip Savoy, S 1/c, '45—"Phil" was in the invasion of Hollandia Bay—now in the North Atlantic.

Sgt. Charles Scribner, '41—"Charlie"—a good student and an excellent athlete at Bapst—was in New York recently—probably overseas now.

Pvt. Robert Scribner, '44—"Bob"—an excellent student—star in football and basketball at Bapst—going to radio school in Sioux Falls, South Dakota.

Lieutenant Charles Shaughnessy, '36—"Chuck"—recently liberated from a German prison camp.

Pfc. Henry Shaughnessy, '35—in the Coast Guard in New York.

Sgt. William Shaughnessy, '39—"Bill"—outstanding student and athlete at Bapst—now at Pearl Harbor.

Pvt. John Shaw, '43—"Johnny" is in India now.

S/Sgt. Lawrence Shaw, '41—"Larry" was in the thick of the battle for Iwo Jima.

Sgt. Paul Sheehan, '39—has seen more than his share of action in the Pacific—on Okinawa when last heard from.

Pfc. Philip Sherwood, '44—"Phil" arrived in Italy rather recently with "Red" Mahaney.

Victor Shorette, S 1/c, '45—"Vic" is in Norfolk, Virginia.

Francis Silver, S 1/c, '43—"Frank" is somewhere in the South Pacific.

S/Sgt. Donald Smith, '35—"Don" was in the Mediterranean area and in the South Pacific—now at Camp Callan, California.

John Smith, S 1/c, '45—"Smitty" is in the European waters.

Pvt. Robert Smith, '42—"Bob" saw plenty of action in France—is in Germany at present.

Pfc. James Snodgrass, '42—"Jimmy"—participated in the invasion of Guadalcanal—paid the supreme sacrifice there. May his soul rest in peace.

Cpl. Carroll Soucie, '40—has been three years in the Pacific—participated in the invasion of Guadalcanal, New Guinea—wounded—now back in action in the Philippines.

Lieutenant Charles Taylor, '38—"Charlie"—outstanding student and athlete at Bapst—participated in the invasion of Bougainville—killed in action in the battle of Guam. May his soul rest in peace.

Pvt. Richard Thebeau, '40—"Dick"—did his share on D-Day—now in France.

Midshipman John Toole, '42—"Jake" is carrying on the good work at Harvard University, Cambridge, Mass.

Sgt. Robert Toole, '41—"Bob"—participated in the invasion of Normandy—was in Belgium.

Sgt. John Trainor, '40—"Jack"—recently wounded in the arm—in Germany when last heard from.

Pvt. William Trainor, '41—"Buddy"—in Germany at present.

Sgt. Gerald Violette, '41—"Psyche"—has been in many a battle in the Pacific—now on Luzon.

Francis Violette, McMM 3/c, '42—"Frannie"—in the Sicilian invasion—has seen plenty of service in the Pacific, where he is at present.

Herman Violette, U. S. N., '40—"Hermie" was an outstanding athlete at Bapst—has been all over the globe—married rather recently in Boston, Mass.

Sgt. Kenneth Wakely, '34—"Ken" is located somewhere in the Pacific.

Jerome Whalen, U. S. N., '46—"Gerry"—home rather recently—is now in the Pacific.

Pvt. John Welch, '40—"Jack" was in Ireland for nineteen months—home last fall for thirty days—stationed in California.

Pvt. Francis Winslow, '45—stationed at Sheppard Field, Texas.

Sgt. Wallace Woodcock, '42—"Wally"—an outstanding student—valedictorian—took part in many battles in France and Belgium—awarded medals for bravery—at present in Germany.

RAILBIRD HUMOR

Royal: "But, Brother, I don't believe I deserve a zero."
Brother: "That's true, John, but it's the lowest mark I can give."

* * *

Pelkey, an usher: "How far down do you wish to sit."
Alice: "All the way."

* * *

Elliott: "Did they take an X-ray of Joe's jaw at the hospital?"
Goodness: "Yes, but they got a moving picture."

* * *

She: "I've changed my mind."
Talbot: "Good, does it work better now?"

* * *

"I suppose you think I'm a perfect idiot."
"Oh, none of us is perfect."

* * *

Junior: "I want to know how long girls should be courted."
Senior: "Oh, the same way as short ones."

* * *

Brother: "And so we find that X equals zero."
Wally: "All that work for nothing."

* * *

"Would you give some money to help the Old Ladies' Home?"
"Yes, but what are they doing out on a night like this?'

* * *

"Pardon me, mister, but you wouldn't want to see an old man walk the streets all night, would you?"
"It might be interesting to watch, but I haven't the time."

"I hear your wife came from a fine old family."
"Came, nothing. She brought it with her."

* * *

Did Don Reardon ask to be taken to the restaurant for some of the track meet he heard so much about?

* * *

Billy: "Ah, sweetheart, I would face death for you."
Joan: "Then why did you scamper away when that big dog ran after us?"
Billy: "Ah, my dear, it wasn't dead."

* * *

Bob C's Mother: "So Robert is very original in school?"
Brother: "Yes, even his spelling is original."

* * *

Brother: "Lawrence, what was Washington's Farewell Address?"
Larry: "Heaven."

* * *

Aucoin: "What was the most you got out of your car?"
LaForge: "Six times in half a mile."

* * *

Blinn: "What did the ocean say to the airplane?"
Soucie: "Nothing, it just waved."

* * *

Chick: "Say, Wally, what's that book you're reading?"
Wally: "What Twenty Million Girls Want."
Chick: "Yeah? Lemme see if they spell my name right."

* * *

F. Ryder: "Gosh, I need five bucks and I don't know where to get it."
Trainer: "I'm glad of that. I was afraid that you thought you could get it from me."

* * *

J. Ryder: "Say, you're not a bad looking girl."
Mary: "Oh, you'd say that even if you didn't think so."
Ryder: "And you'd think so, even if I didn't say so."

* * *

There was a young fellow from Wheeling
Endowed with such delicate feeling,
When he read on the door,
"Don't spit on the floor."
He jumped up and spit on the ceiling.

Margaret Marley—Owner of a Beauty Parlor.

Alicia Cushman—Senior Cadet Nurse Corps.

Mrs. Eilleen McNulty Cox—Married, one child.

Mrs. Frances McDonough Gibbons—Married, two children.

Corrine Kelly—Soda-jerker.

Eleanor Kelley—Investigator for an Insurance Company.

Lucille Johnson "44"—Cadet Nurse.

Patricia McCarthy "44"—Cadet Nurse.

Bettie Plummer "44"—Telephone operator.

Rosemary O'Connor "44"—Telephone operator.

Rosemary Albert "44"—Telephone operator.

Dorothy Mooney "44"—Telephone operator.

Patricia Coma "44"—Telephone operator.

Teresa Veilleux "42"—Student at U. of M.

Pauline Hardy "44"—Cadet Nurse.

Margaret Stockwell—Married.

Joan Funger—Married.

Irene McCarthy "43"—In office of Public Assistance.

Pat Dionne "43"—Telotypist.

Jane Woodcock "43"—Telotypist.

Joan McNeil—Telotypist.

Josephine Profita—Teacher at J. B. H. S.

Lorraine Veilleux—Married.

Lucille Veilleux—Married, one child.

Christine Meehan "43"—B. & A. Railroad office.

Dorothy Meehan "42"—Telephone operator.

Isabelle McCarthy "43"—Osteopathic hospital.

Joan Short—Telephone operator.

Jane McCluskey—Telephone operator.

Patricia Abbott—Telephone operator.

Jeannette Varney is in Washington, D. C., in the telegraph office.

Shirley Walsh is at Mt. Vernon Hospital in New York.

Barbara Crowley is teaching Junior High School in Waterville.

Ellen Jane Crawley is an important factor on the long distance line.

Peggy MacNeil is at Bristol Hospital in Bristol, Conn.

Eileen O'Leary is at Regis.

Mary Elizabeth Rice is graduating from Regis.

Catherine Devitt is training at the Metropolitan Hospital in New York.

Catherine Geaghan is also training at a hospital in Washington.

Jean Jameson was at the U. of M., but she is now going to be a telephone operator.

Sylvia Duddy is a Cadet Nurse and is graduating this month; she will then be a lieutenant in the Army Nurse Corps.

Lucille Duddy is in the Navy Nurse Corps.

Ruth Perry is married.

Mary Louise Lynch is at Beals Business College.

Eileen Hackett and Patricia Towle sell tickets at our local theatres.

Charlotte O'Leary is a teacher in Milbridge, Me.

Frances McDonough is at the Maine School of Commerce.

Patricia McDonough is a nurse in the Sisters Hospital at Waterville.

Betty O'Leary is at home.

Frances Burke is employed at the New England Telephone Company.

Elaine Crossman is employed at Woolworth Company.

Maina Julian is employed as stenographer for Dr. Gumprecht.

Evelyn Ceaser is employed at the Bangor Air Base as stenographer.

Murial DeGrasse is employed in a grocery store on Third St.

Ruth E. Grady—Student at Reynolds School, South Portland.

Compliments of

EDDIE'S AND JOE'S

Barber Shop

State Street Bangor, Me.

LARGAY'S

"Bangor's Smartest Men's Shop"

18 Broad St. Bangor, Me.

Home of Kuppenheimer Good Clothes

Compliments of

EARL F. PERRY

STATE STREET DRUG STORE

257 State Street Bangor, Me.

WALKOVER AND FREEMAN SHOES FOR MEN

ARCH PRESERVER AND GOLD CROSS SHOES FOR WOMEN

CURRAN CO. BOOT SHOP

Where U Meet 'URE Friends

PROUT'S DOG HOUSE

Lower Main St. City

Compliments of

The Staff of the

U. S. O. — N. C. C. S. CLUB

Compliments of

ALLAN - LEWIS CO.

181 Exchange St.

Bangor, Maine

Compliments of

A FRIEND

Compliments of

HOTEL RITZ-FOLEY

20 State St. Bangor

Compliments of

FURBUSH-ROBERTS PRINTING CO.

108 Exchange Street

Bangor, Maine

Keene's

ICE CREAM

"Deliciously Different"

Compliments of

GARLAND STREET PHARMACY

HOULIHAN'S PHARMACY

The Rexall Stores

Compliments of

JOHN LAFFEY'S
Shell Station

120 Garland St. Bangor

Compliments of

Bangor Office Supply

18 Post Office Square Bangor

Compliments of

N. SEARLE PERRY

Compliments of

J. E. CONEY

MEATS AND GROCERIES

277 Grove St. Bangor, Me.

Compliments

of

RICHARD D. CROWE

MODERN CLEANSERS & DYERS

The Only Bargain in Dry Cleaning is Quality

"There's a Difference"

171 Park Street, Bangor, Maine

Telephone 2-2235

WIGHT'S

Sporting Goods

Spalding Equipment

Johnson Outboards

Profile Snowsuits

Pearson Archery

BICYCLE

Expert Repairing

OUTBOARD

If it's right it came from Wight's

Compliments

of

DAKIN SPORTING GOODS CO.

Athletic and Photographic Supplies

and Equipment

25 Central Street Bangor, Maine

Established 1902 Incorporated 1929

Compliments of

TOWNSEND'S FOOD SHOPS, Inc.

Dealers in

Everything For The Table

11 Water Street 271 State Street

Complete Food Markets

Bangor, Maine

BACON & ROBINSON CO.

Established 1854

Alfred J. Robinson, Pres.

Garrett D. Speirs, Treas.

C. D. McCready, Sec'y

·COAL·
· BACON & ROBINSON CO ·
· OIL ·

COAL — COKE — OIL — WOOD

19 State St. Bangor, Me.

TELEPHONES:

4576 - 4577

WABI

910 on your dial

COMMUNITY BROADCASTING SERVICE

Affiliated Station

COLUMBIA BROADCASTING SERVICE

Offices and Studios: 57 State Street

Bangor, Maine

Tel. 6446

Compliments

of

MOTHER'S BREAD

BANGOR BAKING CO.

100 Center St.

Bangor, Me.

Autographs

Autographs

Autographs

John Burpit Leigh & Chas. Bunyan, Inc.

EASTERN TRUST

AND

BANKING COMPANY

2 STATE STREET, BANGOR

with

$200,000.00 Capital and $1,078,354.00 Surplus and
Undivided Profits Earned

Offers to Its Patrons Every Form of
Banking Service

Commercial
Trust — Bond — Foreign
Exchange — Savings
Safe Deposit Vaults

OFFICERS

WILLIAM P. NEWMAN, *President*
HARRY A. LITTLEFIELD, *Vice-President and Treasurer*
KARL R. PHILBRICK, *Secretary and Trust Officer*

BOARD OF TRUSTEES

GEORGE T. CARLISLE
RAYMOND W. DAVIS
HARRY A. LITTLEFIELD
WILLIAM P. NEWMAN
HAROLD M. PIERCE
CORNELIUS J. RUSSELL, SR.
STEPHEN WHEATLAND

Branches

Old Town

Machias

"We Know How"

HILLSIDE DYE HOUSE, INC.

65 State St. Bangor, Me.